SOCIETY CABLE

EDITORIAL SECTION

SUNDAY ST. LOUIS POST-DISPATCH

MIRROR OF PUBLIC OPINION

VOL. 66. NO. 74. ST. LOUIS, SUNDAY MORNING, NOVEMBER 2, 1913. PRICE FIVE CENTS.

What Became of the Indian Mounds That Made St. Louis the "Mound City"?

The sad, commercial truth is these elevations of old, having got in the way of progress, have been leveled to make way for streets and houses, the last of them in Forest Park being cut down because it obstructed a photographic view of World's Fair officials.

Distinguished French Scientist, Visiting This Community Nearly Half a Century Ago, Wrote in Complimentary Terms of Our Plan Then to Preserve the Forest Park Group, but the Necessities of the Louisiana Purchase Exposition Landscape Brought About Their Destruction.

Still, We Have the Great Cahokia Earth Tower, Which Few of Us Have Seen, Though Many Pilgrims From Across the Seas Come Annually to Look Upon and Marvel at This Visual Evidence of the Capacity of the First Americans for Planning and Executing Prodigious Works.

BY CARLOS F. HURD.

ST. LOUIS is the Mound City.

So we all learned in the old geographies, that used to have little brown freckles on this part of the map of Missouri, to show where the mounds were.

But where are our mounds?

Chicago is the Windy City, and Chicago has the wind, all ready to show anybody who passes the corner of State and Madison streets.

Philadelphia is the Quaker City, and proves it by standing William Penn 537 feet above the pavement.

Boston is Beantown, and has Chili sauce to spare, in the verbal output of a peppery itinerant Mayor.

Pittsburg is the Smoky City, and packs the atmosphere with soot until corpses passing through in baggage cars sit up and cough.

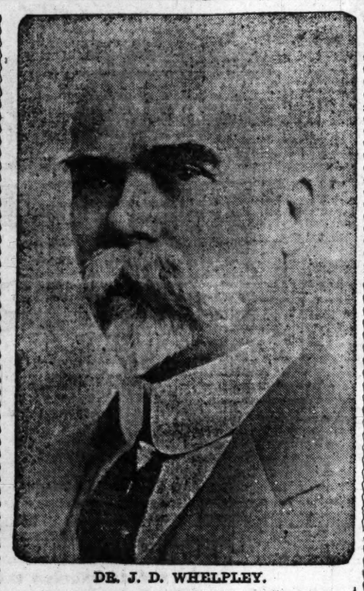
Cleveland is the Forest City, and some of the traction men are still in the woods that Tom Johnson drove them into.

Detroit is the City Beau——

Why pile up any more instances of cities that make good on their nicknames? St. Louis hasn't done it. And our nickname is such a nice, dignified one, too, more's the pity.

Almost every St. Louisan who has had visitors from out of town has been, at some time or other, embarrassed by this Mound City matter. The first time a stranger asked me what car one should take to see the St. Louis mounds, I had to feign, quite willfully, that I misunderstood his question, and directed him to the Mound City Rowing Club.

Later I inquired from some of the business firms whose names commence with the mystic words "Mound City," what the idea was. There is a long list of them in the telephone book, and they manufacture everything from chewing gum to coffins.



DR. J. D. WHELPLEY.

Many "Mound City" Firms, but None Knows the Reason Why

"IT'S a nice name, don't you think?" said the stenographer at one place, where the boss was too busy to talk to me.

"But what does it mean? What is the where and whyfore of it?" I insisted, kindly but quite firmly.

"I'll ask the bookkeeper," said the typist.

Some minutes later the bookkeeper, who I suspected had in the meantime talked with the boss, informed me that the company never discussed matters of business policy with persons who were not stockholders.

At another place, the venerable president of the firm, who had been in business at the same stand for 42 years, told me he named his establishment the "Mound City" because he came from a town of that name in Pulaski County, Ill.

Another man said his grandfather named the business, said he had frequently thought of looking into the meaning of the name, and thanked me for calling his attention to it. By way of research, he looked in an unabridged dictionary, and pointed to the definition:

"Mound—a raised bank."

"That may explain it," he said. "I've often heard grandfather say he had a hard time making a raise at the bank, to start this place."

I looked in an odd volume of an encyclopedia of local history, which happened to be lying around the office. It contained this heading: "Mounds—See 'Archeology.'" But I couldn't find the "A" volume of the work.

While dense ignorance thus obsessed me, I chanced to see this item in a Friday morning paper:

"The Cahokia Mound" will be the subject of a lecture to night at the Jefferson Memorial in Forest Park by Dr. H. M. Whelpley before the Missouri Historical Society. An outing to the mound, near East St. Louis, will be conducted by Dr. Whelpley tomorrow afternoon.

Ah, Dr. Whelpley Is the Man to Solve the Mystery

I LEFT home early, so as to be sure of getting a seat in the Memorial auditorium—it seats only 1000 person or so. On the car, going out, I met a man who is supposed to know all about St. Louis.

"Once for all," said I, "why is St. Louis the Mound City?"

"There used to be mounds here," he said.

"And there used to be a Mississippi River here," I replied, "and it's still here. Nobody has stolen it. Who got away with the mounds?"

"I don't know," he said, "I understand they're all over on the East Side now."

He argued that if this was once the Mound City it was always the Mound City, and that the smoothing of a few bumps out of the civic phrenology should not deprive the town of a good, serviceable synonym for its name, for oratorical and newspaper headline use.

"Look at Colorado Springs, Colo.," my friend remarked. "Did you ever find any springs there, without paying trolley fare over to Manitou? And yet they grow and thrive under that name. A little matter of inaccuracy in an unofficial name shouldn't worry anyone. That is not what's the matter with St. Louis. I'll tell you what is the mat"——

Fortunately, we reached our getting-off place at that time.

Dr. Whelpley was fixing his stereoptican when we got inside the hall. Several other persons were seated in the auditorium. It appeared that there would be at least enough vacant seats for us all to spread out our overcoats on.



A Thrilling Moment in Dr. Whelpley's Jefferson Memorial Lecture.

Dr. Whelpley the Embodiment of Subject That Enthralls Him

WHEN as many as sixty or seventy of us had arrived, the speaker went up front. Dr. Whelpley has a beard of the shape of an inverted pyramid, and the mound of thought which rises above his eyes and ears is as handsomely rounded as any the Mound Builders ever wrought. Also, it is as bare of vegetation as a mound in the midst of the desert. It reminds one of the unkind remark which a fellow member of the Business Men's League once 'pulled" on Walker Hill, stating in an after-dinner talk that he had lately visited a town which was named after the president of the Mechanics-American.

"What town was it," asked Hill, "Hillsboro?"

"No," said the other man, "Bald Knob."

The doctor, who is a good talker, none of your droning classroom lecturers, began by telling us how much civilization owed to the Indians. He did not mention the matter of tobacco, which is generally considered the Indian's chief contribution, such as it was, to the world's progress. He only said, in a general way, that it was unfortunate the Indian had so long been considered a menace, and that we were beginning to appreciate his good qualities. As a token of appreciation, he handed the aborigines a pet name, calling them "Amerinds." I would hate to call some Indians a name like that, at close range.

He then placed a large cannon cracker under the theory of certain archeologists, that "a mythical race of high civilization" lived in America before the Indians did, and built mounds, to show posterity how smart they were.

"The Indians were the first people who ever lived on this continent, so far as anyone can determine," said the doctor. "They built the mounds.

"Why did they build them? As monuments to the dead, as observation towers, as defenses, as a place for ceremonies. Some were effigies of animals, some were residence sites, some temples.

St. Louis Mounds We Never Go to See Draw Visitors From Europe

"STUDENTS come from Europe, Asia and Africa," he went on, "to investigate mounds that we do not even take the trouble to go across Eads Bridge to see."

This reminded me of my mound-hunting friend, to whom I had not even been able to suggest the Eads Bridge route. The doctor was evidently going to tell us, pretty soon, where the St. Louis mounds had gone.

But not just yet. He had some more theories to demolish. Some geologists, it appeared, had sought to prove that the mounds were thrown up by the force of the Mississippi River. If this were true, the doctor thought, the river made a neater job of it than of any earth-modeling work it has done in our own time.

The doctor also mentioned the clever commercial archeologists who, some years ago, figured out that the mounds were pushed up by natural gas, and sunk a shaft in one of the mounds, in hope of striking oil. They did not get enough oil to enable them to dictate terms to John D. Rockefeller.

Having proved an alibi for Nature in the matter of mound building, the doctor again inquired just why the Indians went to so much trouble to build mounds, when they might have stayed around the reservation and absorbed firewater. The Indians around St. Louis were agricultural Indians, it appears from the number of stone hoes and spades which they left along with their spears and arrowheads; but farmers had enough to do in those times, even as they do now, in keeping their crops rotating and in making payments on automobiles and grand pianos, without going in for landscape gardening.

Built When Haroun-al-Raschid Was Slumming Around Ancient Bagdad

SOME have thought, he said, that the mounds were built for refuge in time of flood. But this would not account, he said, for the mounds that are found on the bluffs, above all high-water marks since Noah's time.

The mounds were probably built, it appeared, because some person was interested in having them built, and had the men to build them with. Whether the chiefs had enough influence with their own people to get them to do the work on Saturday afternoons, instead of playing golf, or whether they let the work on contract, or worked prisoners and captives, the doctor didn't pretend to know.

"How long ago?" was the doctor's next question as to the building of the mounds, and the answer was, "At least 1000 years."

That means that, when Haroun-al-Raschid was slumming around the cabarets of Bagdad; when Northmen were shooting arrows at the Saxon soldiers in France; centuries before the trees had taken root from which should grow the timbers of Columbus' ship or of Pierre Laclede's ancestral home, these patient, bucolic redskins were mixing cement, sinking caissons and discussing the location of approaches for the mounds.

Now, at last, the speaker got to the question why St. Louis is the Mound City. There used to be two groups of mounds in the city, he said. One group was around Broadway and Mound street. He blamed the commercial development of North St. Louis for their destruction. When the biggest of these mounds was torn down in 1869, he said, a chamber was found which some of the newspapers heralded as the St. Louis end of a tunnel under the river. Investigation did not bear out this startling idea, which, had it been correct, would have meant for the Terminal Association one more fine business opportunity. The doctor thinks the chamber was only a large burial room.

We Promised to Preserve Them, but World's Fair Got in the Way

THE other group of St. Louis mounds, he said, was in Western Forest Park. In 1879 Conant, a scholarly traveler, wrote of these mounds:

"I am happy to know that the Park Commissioners have resolved to preserve them."

But in 1903-4, it appears, they got in the way when some photographs of World's Fair officials were being taken, and soon all that was left of them was a small pile of flint arrowheads.

Dr. Whelpley then went on to tell about the Cahokia Mound near Edwardsville, also known as Monks' Mound, from the fact that a Trappist monastery stood there 100 years ago. He showed pictures of the mound, which is 100 feet high and covers 16 acres. This description he made so interesting that most of his hearers were on hand, at 2 p. m. yesterday, to take a special car on Eads Bridge for the mound. Dr. Whelpley and Charles Parsons Pettus marshaled the explorers, who stayed at the mound until nearly dark.

"Does this car go near the mound?" one elderly member of the expedition asked the conductor.

"Right by it," he replied. "The mound is on the line between St. Clair and Madison counties."

Why speculate further? The Cahokia Mound was undoubtedly built as a place of business and of refuge for East St. Louis city officials.

Dean Lawson Describes the French Court Practice as Best of All After Watching It in Operation 6 Months

Representative of the American Bar Association Returns From Trip Abroad More Convinced Than Ever That the American Tribunals Must Cut the Red Tape of Precedent That Binds Them If They Would Restore Public Confidence in Themselves by Their Expeditiousness in Handling All Cases That Come Before Them

While Admitting That a Nation Saturated With the Anglo-Saxon Idea of the Administration of the Criminal Law Would Hardly Accept the Continental Method, Yet He Thinks We Might Adopt That Feature of It That Puts the State Above the Individual and Abolishes All Rules of Evidence.

COLUMBIA, Mo., Nov. 1.

JUDGE JOHN D. LAWSON, dean of the Missouri University School of Law, has returned from a six-months' inquiry into the methods of the French Court more firmly convinced than ever that American tribunals must cut out the bundles of red tape that bind them to precedent if they would restore public confidence in themselves.

Judge Lawson, besides prosecuting his investigation into French practice, delivered the principal addresses before the International Law Association at Madrid. He was one of the two delegates from the American Bar Association, Gov. Baldwin of Connecticut being the other.

While Judge Lawson was in Madrid, he had the pleasure of meeting King Alfonso. He had always heard a great deal about the pomp and stiffness of the Spanish Court, and he, accordingly, was astounded to find His Majesty quite as democratic and unassuming as an American. The King has a sense of humor, likes a good joke and doesn't take himself nearly as seriously, according to Judge Lawson, as American writers have represented him.

"In France the criminal knows that all the discussion in the world over technicalities will not save him if he is guilty," said Judge Lawson.

"In the United States 40 per cent of the criminal cases are decided on technical details, and the criminal often escapes as the result of an error in the machinery of the law, regardless of the question of guilt or innocence.

"Expedition in bringing a prisoner to trial and disposing of the case is very marked in England criminal procedure, a very short time lapsing between the committal of the prisoner and his trial. There is no such thing in England as putting off a case from term to term."

Some Phases of French Practice He Finds Better Than Ours

JUDGE LAWSON, who is a former St. Louisan, studied criminal procedure in England two years ago as the representative of the American Bar Association and of the American Society of Criminal Law and Criminology. Later as their representative he spent three months in France studying French criminal procedure. Last March he again began his study of procedure in France and remained there until the last of September.

"America might be wise to adopt certain features of the French criminal procedure," he says, "but in main the American people would not tolerate the general principles characterising Continental methods.

"Having for two years made a study of English procedure, and now having had the opportunity of contrasting Continental procedure as illustrated by French methods, my opinion is that there is much good in the French system, but I believe that the Americans would hesitate to indorse entirely the latter and would prefer to work out reforms along the English methods.

"One of the troubles with American procedure is that with our variety of courts and our differing state laws it is difficult to get uniformity or to obtain a speedy settlement of cases, either civil or criminal. There, where all the courts are national, not local, there is a certainty about the criminal procedure to which we cannot attain. The travesty of procedure in the Thaw case, for instance, would have been impossible in France of England.



JOHN D. LAWSON.

In France the criminal knows that all the discussion in the world over technicalities will not save him if he is guilty.

In the United States 40 per cent of the criminal cases are decided on technical details, and the criminal often escapes as the result of an error in the machinery of the law regardless of the question of guilt or innocence.—Judge John D. Lawson.

France Puts the Interest of State Above That of Individual

"THE main difference between Anglo-American and French procedure is that in the former the courts are bound by strict rules as to evidence, while in France there is no law of evidence at all. Everything which the French Judge thinks is of any importance to the issue is admitted.

"With us cases are tried over and over again because in the opinion of the Apellate Court some piece of evidence has been wrongly excluded. Such an issue cannot be raised in French courts. England, in the last 40 years, has largely abolished the old rules as to the technical evidence, while we in the United States still adhere to them strictly.

"On the other hand, it must be conceded that the French system certainly conduces to the protection of the public and, after a study of the different systems, I am inclined to favor the French methods of criminal procedure, against the American system, which puts the interest of the individual above that of the public.

"The enormous amount of crime recorded daily by the newspapers in the United States would undoubtedly be much reduced if our criminal classes had before them the terrors of the French courts.

"I think it certain, until we change our system of criminal trials and come a little nearer to French ideas, life and property in America will not be safer."

But, as Judge Lawson believed that the Americans would prefer to adopt reforms along English lines, he says:

"Indictment, a subject which plays so important a part in our criminal appeals and which is the ground for so many reversals in our courts, is practically unheard of in English courts. In the olden days it was common, and our hair-splitting rules in regard to what an indictment should contain are taken from the English law.

"But an English barrister who should set up such an objection to an indictment as our criminal lawyers do every day, would be told by the Judge, as Pollock, C. B., told a technical counsel a half century ago: 'Your point has nothing in it, though it is likely that a hundred years ago you might have succeeded.'"

2000 Words in American Indictment; 30 in English Form

TO illustrate the difference in the American and English indictments, Judge Lawson showed a copy of the form of an average indictment drawn in Missouri, which is representative of the United States, and which is buried in 2000 words of technical phrases charging a man with murder, and a copy of an English indictment which is for the same charge but which is expressed in 30 words.

"The joke in this (the Missouri) kind of technical indictment," said Judge Lawson, referring to the American indictment, "is that after a long argument over the indictment just set out, the court reversed the conviction and ordered a new trial on the ground that the document did not sufficiently show whether the mortal blow was inflicted with a club or not.

"Here, as in England, we should have a presiding judge who takes an active part in the trial of criminal cases. Modern American legislation has shorn the trial judges of most of his common law powers and with an unlimited right of appeal from any of his rulings, his real position in most states is not far from that of a bailiff to preserve order and direct proceedings.

"New trials should never be granted for technical errors, but only to prevent the miscarriage of justice. In America we still cling to technicalities and court procedure has become not a way to secure justice, but a place to 'win the game.' Our judges become mere umpires who cannot search independently for truth and justice.

"What would you say if other trades and professions were as foolish in their methods of procedure as we are in law? What would you say if a train was running west from St. Louis when it should be running east and this train was called back because it had been switched to the wrong track in the St. Louis yards. What would you say if you were called upon to re-attend a concert you heard last year because the musician had just discovered that he had struck the wrong note once? Yet, this is what we are doing today in law by granting a retrial because one word was left out of the indictment.

Judge Not a Justice, but an Umpire for the Lawyers

"AT present the judge in America is a mere umpire, who does not search out and administer justice, but who simply sees to it that the attorneys in the fight obey the 'rules of the game.'

"In this country new trials are granted in 40 per cent of the cases. We endeavor to get error into the record rather than dispose of the matter finally and upon its merits. What is the result of our present system?

"Lynch law has become our national disgrace, but it is the protest of the people, ordinarily law abiding, against a condition which, because of the lax enforcement of our criminal law, has become intolerable.

"For 75 years, in England, Scotland, Ireland and other colonies of the British Empire, scattered all over the world, among people of all races and colors, no man's life has been taken by what is called lynch law. In the United States every year Judge Lynch demands a heavy toll."

ST. LOUIS POST-DISPATCH

Founded by JOSEPH PULITZER, Dec. 12, 1878.
Published by the Pulitzer Publishing Co.,
210-212 N. Broadway.

SUBSCRIPTION RATES BY MAIL IN ADVANCE
Daily and Sunday, one year.....$5.00
Daily without Sunday, one year.....$3.00
Sunday only, one year.....$2.00
BY CARRIER IN ST. LOUIS AND SUBURBS, per month.....50c
Remit either by postal order, express money order or St. Louis exchange.
Entered at postoffice, St. Louis, Mo., as second-class matter.

THE POST-DISPATCH PLATFORM.

I know that my retirement will make no difference in its cardinal principles, that it will always fight for progress and reform, never tolerate injustice or corruption, always fight demagogues of all parties, never belong to any party, always oppose privileged classes and public plunderers, never lack sympathy with the poor, always remain devoted to the public welfare, never be satisfied with merely printing news, always be drastically independent, never be afraid to attack wrong, whether by predatory plutocracy or predatory poverty.

JOSEPH PULITZER.

April 10, 1907.

LETTERS FROM THE PEOPLE

WOMEN'S CLUBS AND WOMAN SUFFRAGE.

By Alice Curtice Moyer.

Another proof that the world does progress with every turn on its axis is illustrated in the present-day attitude of women's clubs toward woman suffrage. A decade or so ago suffrage was taboo among them. If by chance there was a member who stood for woman's enfranchisement, she kept it carefully to herself or merely whispered it to some friend of whose sympathy she was assured, for her club was composed largely of women of leisure, society women, whose children were not hungry and whose men were not working at a starvation wage. The club was merely a place of pleasure, where the members discussed things wholly of their own interests. They talked a little about the newest books. They brushed up mildly on Shakspeare. They discussed the servant problem, wore their best gowns, sipped their coffee and went home perfectly satisfied with the lovely time they had had. It was all very pretty and dainty, and even their most caustic critics know now that it was all very necessary, and that it made a foundation for the present-day social conscience, where, with the rest of the world, they stand convicted that the man or woman who hopes to measure up to the requirements of today must be willing to do some part of the world's work. And with this conviction there has gradually come to the clubwoman a desire for the most effective means of influence. Naturally, with this desire, there is a decided inclination toward woman suffrage, and among even the most conservative there is a willingness to at least "think about it."

But all this, of course, has been very gradual and often exceedingly slow, for many of the prominent clubwomen have found it difficult indeed to get out of the rut of narrowness and to outgrow the reasons for the first club organizations. Necessity is the miracle that saved many of them, for as times demanded more and more that these women of leisure take their part in the world's problems, and they began to work for legislation, they found themselves seriously handicapped. And it was then that they began to ask why. Some of their reform measures, through "indirect influence," did squeeze through, but they began to see how much wasted labor they could save themselves and how much more good they could do, did they but have the prestige of citizenship back of them. And as they more and more realized this, they began to come over to the suffrage cause in shoals.

Among the state federations that have passed resolutions indorsing suffrage are New York, Illinois, Iowa, Michigan, Minnesota, Kansas, Nevada and California. (Among these, by the way, are some who had accomplished most by indirect influence.) At the last biennial it was clear that the majority of delegates favored woman suffrage, and the resolution indorsing it was opposed only because of the fear that some of the less advanced clubs might withdraw from the Federation. But this fear seems to have been groundless. The president of the Wisconsin Federation made a special inquiry into the question last year and has stated that nowhere did she find an alienation even of the most conservative clubs. She did hear, she says, that two women in Minnesota threatened to withdraw, but this seems to have been the extent of the damage. A former president of the Illinois Federation states that their indorsement of woman suffrage never seemed to have made any difference in the harmonious working together of the clubs of her state. A former president of California makes the statement that the indorsement of suffrage by the Federations of her state was one of the great determining influences of the success of the amendment presented to the voters in 1911, which resulted in the enfranchisement of the California women.

This year, for the first time in its history, the Federation of Maine discussed the subject of suffrage and voted to study it. In Pennsylvania and other states the clubwomen also are studying it, and all over the country suffrage sentiment among women's clubs is making rapid strides. It is even said by some who claim to know that no woman can be elected president of the General Federation nowadays except she be a suffragist. This is a wonderful change from the days when the General Federation was first organized.

Clubwomen as a class are very generally intelligent and are quick to see what they ought to do, what they wish to do and what it is that prevents their doing it. They see that disfranchisement hinders them, and naturally they turn to that which they have reason to believe will help them in their effort to do their share in the work of the world.

For instance, clubwomen east, west, north and south have unceasingly prodded the authorities for better sanitation. In the midst of it, they have seen with what ease the women of Chicago tackled and settled the garbage question of their city the moment they became voters.

And they have looked on and have seen the women in all the enfranchisement state doing with ease and dispatch the things which they have tried, unsuccessfully, to do by "indirect influence" for many years, and seeing all this, those located beyond the borders of the favored states are more and more realizing and acknowledging their own need of the greatest and the most practical influence ever put into the hands of the citizens of any country—the influence of the ballot.

ALICE CURTICE MOYER.

Use for Free Bridge.

To the Editor of the Post-Dispatch.

I think it is a shame that no revenue is derived from the Free Bridge, as it stands, to relieve the weary taxpayer. I would suggest that it be converted into a dancing floor for the study and practice of the "hesitation" waltz. Amid such surroundings it is bound to be a success.

CHEST RIBB.

UNDER THE WIRE TUESDAY.

We'll know more about which way the political winds are blowing after next Tuesday. On that day some hotly contested races will finish.

New York City will choose between Tammany and anti-Tammany city tickets, headed by McCall and Mitchel. With over 660,000 voters registered and the Sulzer exposures confusing the normal line-up, Tammany is not overconfident.

New Jersey will elect a Governor—either Acting-Governor Fielder, indorsed by President Wilson, or ex-Gov. Stokes, the Republican nominee. Mr. Fielder's late declaration against votes for women has somewhat distressed his managers, but they claim his election by 25,000.

Perhaps the most interesting test, in a national view, will be that in Massachusetts, erstwhile rockribbed Republican stronghold, where six men are running for Governor, and four of them are conceded to have a chance. The four are Gardner, Republican; Welsh, Democrat; Bird, Progressive, and Gov. Foss, who having been first a Republican, then a Democrat and again a Republican, is now making the race as an independent. With Democratic ranks fairly solid, and three men dividing the Republican, high-tariff vote, Welsh ought to win. However, it is not good form in Massachusetts to bet against Foss.

Henry C. Stuart of Russell County will be elected Governor of Virginia, heading the Democratic ticket, without opposition except from the Social Labor party. Republicans and Progressives made no nominations.

In Pennsylvania, where Supreme Court Judges and county officers are to be elected, the fight centers on a referendum to the people of a legislative proposition to issue $50,000,000 of State bonds to build roads. Republicans back the plan, Democrats oppose it. It appears Pennsylvania's State roads recently built have cost $22,000 a mile, and that for $4,000,000 actually invested in new roads, $5,000,000 has been spent for administration.

Missouri State officials are preparing to hunt coons with such back-number vehicles as motor cars. Unless the coon has reformed his tree-climbing habits, the aeroplane is the thing.

A MAN WITHOUT A COUNTRY.

The cruiser with Gen. Felix Diaz aboard has sailed from Vera Cruz and will transfer him at sea to a New York and Cuba mail steamer. Similar transfers at sea from one vessel to another became, it will be remembered, the chief events in "The Man Without a Country" story of 1863. Felix is himself a man without a country. In Mexico his life would be in peril, and not even the prestige of his uncle would make him welcome elsewhere in civilization.

The hero of Mr. Hale's ingenious tale enforcing the lesson of patriotism was condemned because of hasty words which, while of shocking disloyalty, were spoken in a moment of petulance. Felix was a principal in a deliberate, cold-blooded, murderous plot that brought ruin and desolation on his unhappy country.

The punishment of the original Man Without a Country was perpetual. Its justice would be better deserved in Felix's case, but probably it will be safe for him to sneak back to Mexico after President Wilson's wise policies have restored order there.

If sufficient limestone without "crowsfeet" for a capitol cannot be found in Missouri, a State with a geological backbone of limestone, where will it be found?

BUNEAU-VARILLA STILL "KNOCKING."

M. Buneau-Varilla, whom the Republic of Panama on gaining independence sent as its first Minister to Washington, goes to further extremes at Paris in disparaging the Panama Canal. Not only will it be inadequate for traffic in 10 years' time, but he now says it is only a third-class piece of engineering work any way. Comparisons with great projects elsewhere are not necessary to determine the rank of the work. Comparisons with the project of the French on Panama itself will suffice. Their canal was to be 29.5 feet deep and have a minimum width of 72 feet on the bottom. Ours is 41 feet deep and has a minimum width of 300 feet with 110 feet in the locks. A work planned by the greatest of French engineers but on which France had failed was bought by the United States and completed on a vastly more ambitious scale.

It has been said that no engineering enterprise of the very highest rank can be executed without graft. If this is the standard Buneau-Varilla had in mind, the French canal will remain as history's most monumental enterprise and the American must rank even below the class in which he has placed it.

Senator Hitchcock shows that he has little regard for party pledges by supporting a central bank scheme and opposing the Democratic currency plan.

SHALL MISSOURI RAISE CALVES?

A valued reader, whose Democracy usually inspires his letters, has written to the editor seriously proposing that the State of Missouri shall "rent or buy a State farm, and raise calves to 3 years old," in order to save said calves from slaughter and so to reduce the price of beef by increasing the number of beeves. He adds: "This plan may be socialistic, but that cuts no figure."

Does it not? The Socialists talk and write glibly about the State going into the cattle or any other business. Let us suppose that the provision in the State Constitution, reserving to farmers and others "the enjoyment of the gains of their own industry" were set aside by an amendment, and that the State were ready to go into the business of calf raising.

In order to seriously affect the market price of meats, the State must compete with all the cattle growers of this and adjoining states in calf raising. It would have to buy up all the calves offered. And immediately this process began, the price of calves would go up tremendously. Of course a commission might be created to fix the values. But, in any event, an enormous tract of grazing land would have to be bought or rented; huge quantities of fodder would have to be bought to keep the stock through the winters; barns covering acres and acres would have to be built to protect the calves from the sleet and snow, and an army of skilled cattle raisers would have to be hired to look after the State industry.

Missouri has been justly proud of her prize-winning cow, Josephine. The State, as a State, knows how to raise calves and does it. But just a few to show how. That is all we shall probably do for some years to come.

BRIDGE COMPLETION PROGRAM.

AMEND THE SOUTHERN TRACTION LOOP FRANCHISE BY REDUCING ITS TERM TO 25 YEARS.

AFTER THE ACCEPTANCE OF THE AMENDMENT BY THE SOUTHERN TRACTION CO. SUBMIT A BOND ISSUE TO THE VOTERS PROVIDING FOR $2,750,000 TO COMPLETE THE RAILWAY AND WAGON APPROACHES.

CALL A SPECIAL ELECTION FOR A VOTE ON THE BOND ISSUE ALONE, FREE OF ANY OTHER PROPOSAL.

GOVERNMENT.

Most governments down to date have been planned by the wise minority to harness the industrious majority for taxing purposes. The big new idea concerning government is that the machinery ought to be so reorganized and simplified that it will automatically register the will of the majority.

A free city is one in which the majority can use the governmental machinery to render community services efficiently at low cost, without having to pay a tribute tax to the shrewd minority for the privilege. This, in essence, is what progressive American cities (more or less consciously) are seeking in their new charters.

ST. LOUIS' VISITOR.

Secretary Redfield, manufacturer and statesman, was one of the first and most effective protestants against the high-tariff doctrine that Americans are incompetent to compete with other peoples in the world's markets, or to hold our own markets without the aid of Chinese-wall import duties. He has proved the contrary in his own business and has helped powerfully to destroy that offensive and hurtful superstition fostered by the tariff subsidy takers.

MR. VANDERLIP'S DIAGNOSIS.

The opposition of President Wilson, the stubbornness of the House of Representatives and the declaration of the Baltimore platform are now the only things that interfere with the enactment of a central bank bill that would just suit Wall street, according to Frank A. Vanderlip.

We gather that if an overwhelming majority of the people were not also on the negative side Wall street would have hopes of getting a central bank set up and all ready for business by the first of the year.

COL. CULPEPER DEFENDS GOOD WHISKY.

In the course of his address last night upon the slogan which he has adopted for his senatorial campaign, "Up with Personal Liberty and Down with Public Hypocrisy," Col. Culpeper referred feelingly to the misconduct of the late Admiral Eaton as described by Mrs. Eaton on the witness stand in her trial for murder.

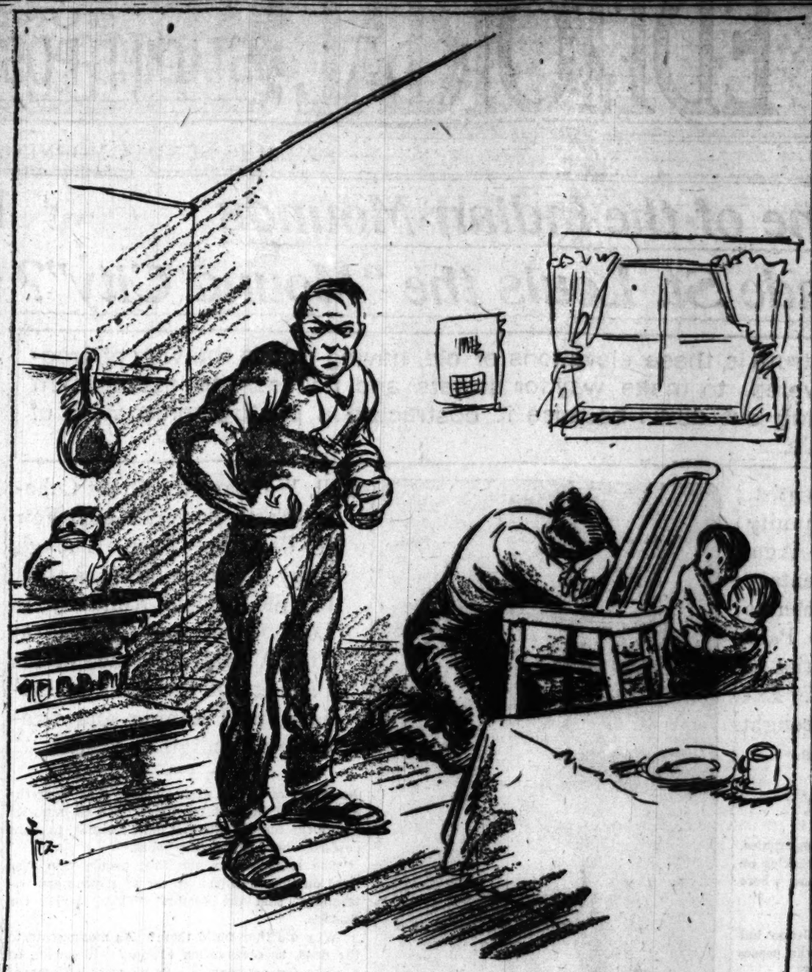
"If the Admiral did what she says he did—and I would much rather believe ill of a dead man than doubt the word of a lady"—declared Col. Culpeper with a sweeping gesture eloquent of innate gallantry, "then I can only condemn his conduct as typical of the injustice so frequently perpetrated by enemies of personal liberty. She says he would eat drugs until he became 'dopey' and then sprinkle a little good whisky on his beard, cravat, or waistcoat to give off the false and fragrant pretense of mere gentlemanly distress. How often is a disreputable condition falsely laid to a respectable cause! How many sins are blamed on whisky that don't belong there! How rarely is such injustice exposed!

"I know that I am accused of being the candidate of the liquor interests, the champion of the breweries, the hope of the distilleries. I want to take this opportunity to say to the people of St. Louis and the State of Missouri that I have never drunk a drop of beer in my life, that I have never acquired an interest in any brewery or distillery and that no brewer or distiller has ever acquired an interest in me or contributed a dollar to my campaign fund. I haven't got any campaign fund and I'm not asking a copper of anybody's money. I hate to see a candidate begging for money or begging for votes. I'm like President Wilson, though I hope not immodest, when I say that I don't care a continental whether I'm elected or not. I'll say more—I don't care whether I run or not. Let the office seek the man or let it stay away. I'll say still more—I'd rather not have the confounded office at all—I'd rather stay on my country place and listen to the music of my sweet-voiced hounds than stoop to gain the cheers and plaudits of the mob. If the people of Missouri want me they'll have to come and get me, and if they don't they can go plumb to—William Joel Stone. The Prohibitionists can all vote for Stone if they want to, or for anybody else.

"But I'm standing up here now with the courage to tell you what I think about good whisky. I hold no brief for bad whisky, and no respect for any Democrat who will defend it. When it comes to good whisky I differ with Col. Roosevelt. The smell of a toddy does not make me sick and I can stand more than a part of one julep. I hold that good liquor is not to blame for all the ills humanity is heir to, and under the emblem of liberty, the Stars and Stripes, and the Constitution of a free republic I maintain the right of a gentleman to an occasional modicum or jigger of good whisky, provided he can find it. I will abandon my race for the Senate if need be, I will abandon the State of Missouri if I must, but while life lasts I will not abandon my standard, my principles, my self-respect or my slogan, 'Up with Personal Liberty and Down with Public Hypocrisy!'"

We think Col. Culpeper has fairly covered his case. What more need be said?

Some friend should advise the Investment Bankers' Association, which has sent secret suggestions to Senator Owen for changes in the currency bill, that the general public has an interest in that measure.



THE WIFE-BEATER: "IF YOU PINCH ME, THEY'LL STARVE."

JUST A MINUTE

Written for the Post-Dispatch by Clark McAdams.

SONG.

It will be Fall again, dearie—
After the cold and the snow
It will be Indian Summer,
And the southwind will tenderly blow.
The hickory trees will be golden,
The sumach will glow on the hill,
And after the peril of Winter
It will be lovelier still.

It will be Fall again, dearie—
After the danger is past;
It will be Indian Summer,
And beautiful unto the last.
The pheasant will drum in the morning,
The southwind will list where it will,
And in the soft glory of morning
It will be lovelier still.

MISS WILSON'S WEDDING.

It is too bad about Miss Wilson's wedding. Everything possible had been done by the family to make the wedding as inconspicuous as possible. It had been reduced in simplicity to the point where it was but one degree removed from an elopement.

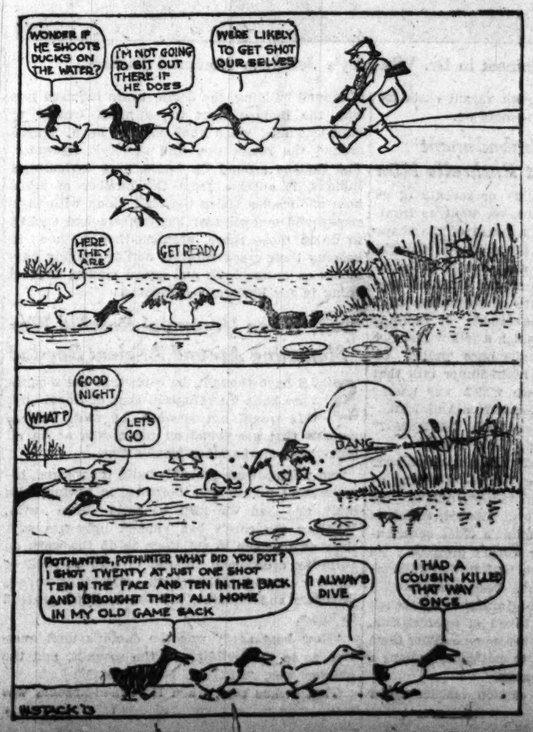
Alas! for democracy. Mr. Mann, the minority leader in the House, proposed that everybody in the chamber chip in $5 for a wedding present. Mr. Gray of Indiana objected. He thought it would be in bad taste to contribute money to any such end, and he offered instead a resolution of congratulation. Mr. Mann thereupon said it would be impossible to put into Mr. Gray's soul the expression which finds itself in the heart of every other member of the House, whatever that means. Mr. Pou of North Carolina said something bitter in opposition to Mr. Gray's resolution.

Result: Row in the House, and pain in the White House.

Miss Wilson would much better have gone right ahead with a wedding such as Alice Roosevelt had. One cannot be the President's daughter and marry inconspicuously. One would as well be great and try to die on the back page.

Here is a unique want ad from the matrimonial column of a German newspaper: "Young woman of ancient lineage, beautiful as Helen, prudent as Penelope, economical as the Electress Sophia of Brandenburg, witty as Mme. de Staël, austere as Lucretia, charitable as St. Elizabeth of Hungary, devoted as Florence Nightingale, loving as Virginie, with the voice of an angel, an artistic soul and possessed of a splendid fortune, desires correspondence with a view to matrimony."

ANOTHER STRIKE.



DIESEL ENGINE'S ECONOMY.

From the New York Sun.

The Diesel engine yacht Idealia got a test yesterday which indicated that the use of fuel oil is going to revolutionize the means of propulsion in vessels of commerce and large vessels used for pleasure. American engineers have been experimenting with the fuel oil engine for about two years. The first to make a practical demonstration was the Electric Launch Co., of Bayonne. That concern built a yacht 84 feet long, with 14 feet beam and constructed a fuel engine of 150-horse power. To produce this engine cost more than $50,000.

For the benefit of some naval engineers and architects Henry R. Sutphen sailed the Idealia up the Hudson River. A start was made from the Columbia Yacht Club at the foot of Eighthy-sixth street, shortly before 11 o'clock, and the yacht ran to Croton Point and back, a distance of about sixty miles. It took five hours to make the run, an average of about 12 miles an hour. The engineers tested the motors in every way, in starting, stopping and reversing and at high and low speed.

The motors used 35 gallons of fuel oil, which costs 3¼ cents a gallon. Thus the cost for fuel for the entire run was $1.14, or 1.9 cents a mile. For lubricating purposes one and one-half gallons of oil were used, which makes the total cost of the run 2.6 cents for each mile traveled. If the yacht had been equipped with a gasoline motor of the same power, it would have used 65 gallons of gasoline, which, at the present price of this fuel, would have made the cost $13.50 for fuel alone for the sixty-mile trip.

When first built these Diesel motors were quite expensive, but now that they have been perfected the cost is much reduced. The 150-horse power motor costs now $7500, as compared with $5500 for a gasoline motor. This $2000 is soon saved by the economy of fuel.

MEXICO.

From Harper's Weekly.

Many criticisms have been made of the administration policy toward Mexico, but no suggestion has been put forward for a proposition that would have been wiser. What the administration has done has met the approval of the most impartial citizens, and especially of those citizens who believe in the new attitude toward war. Gone is the day when it is accepted without question that thousands of lives should be sacrificed, millions of hard-earned dollars wasted, and the hearts of men degraded, in order to protect a few investors who knew what kind of country they were going into when they made their investments, or in order to enable Americans to live in such a country without running the risks natural to their residence. The present administration has a great constructive work to do at home. It leads and interprets the wishes of a new America. There could hardly be a greater disaster than for the attention of the country and the work of Congress and the President to be turned away from a task which will make men happier to the exciting but degrading occupation of war. That has been the President's standpoint, and he has acted throughout on the best information he could get, and with penetration, tact and confidence in his own well-matured opinion.

Not All Hopeless.

From the Cleveland Plain Dealer.

Militant suffragists have been looting candy shops in Dublin. This is about the most feminine thing that has been recorded of the militants.

Afflicted by Both.

From the Houston Post.

It isn't that the hookworm is so prevalent in Alabama, in our opinion. It is Hobson making the people tired.

Force of Habit.

From the Cleveland Plain Dealer.

The price of coal has gone up, not because [illegible] force of habit.

ANSWERS TO QUERIES

Mail queries for Sunday a week beforehand, marked "Sunday." No business addresses. No bets. Address "Answers Post-Dispatch," using postal cards if convenient. Write but one question.

BEAUTY CULTURE.

L. C.—One with unequal hips may cure them, if inequality be not too far advanced, by a 10-minute exercise daily. Bring knee on the larger side up to chest and lower it again, all the while standing as nearly erect as possible. Do this 20 or 30 times each day. (It is said that every lopsided person should have spine examined.)

MISS CLARA.—Violet curling fluid: Carbonate of potash, 1¼ drams; powdered cochineal, ½ dram; ammonia water, 1 dram; extract of violet, 4 drams; glycerin, 2 oz.; rectified spirits, 1½ oz.; distilled or violet water, 1 pint. Let mixture digest with frequent stirrings for one week, then strain. If the hair be moistened with this fluid when dressing it, it will wave slightly all over the head. Unless exposed to dampness, it should retain its crispness for several days.

CLEANSING.

MINE T.—Beer spots: Sponge with a mixture of alcohol and ether in equal parts, rubbing dry with soft linen. (Try ironing, with iron not too hot, the dress about to pleat.)

HEALTH HINTS.

C. J. B.—Stiffness of joints may be overcome in a measure by massage with oil, olive oil being the best preparation for this purpose. The Creole oil, used by acrobats and dancers, to keep their joints from becoming stiff, would also be excellent. It is made as follows: Rose water, 2 oz.; Portugal extract, 2 oz.; white brandy, ½ pint; mutton tallow, 2 oz.; olive oil, 6 oz.; virgin wax, 2 oz.; ambergris, 1 grain. Keep in small jars, closed from the air, and rub into the joints and muscles twice a day.

AHEARN.—Some reader may tell of a cure for continual dizziness and throbbing in the head, but all cases may not be the same. You are fortunate in having had no more than 7 doctors, though it is often so hard to pay one. For belching, try foods that do not ferment. Eat no fruit with vegetables; no acid fruits with milk, no sugar with milk. Eat as little as will keep your strength. Chew thoroughly. Avoid great variety. Be regular. One man cured himself by drinking freely of fresh buttermilk. Breathe deeply in pure air and exercise all muscles. Diet of cheese and milk has been recommended. Nervousness sometimes causes belching.

MISCELLANEOUS.

H. C.—Lightning and thunder occur simultaneously.

H. E. R.—To see file you wish, call at business office, first floor.

GEORGE.—Your coin is a Franklin cent, quoted here at 3½ cents.

M. K.—For legislator addresses try writing Secretary of State, Jefferson City.

WONDER.—We do not think character can be correctly judged by eyebrows.

C. A. C.—No premium on a half dollar of 1828 or of any other year of the 20's.

HINKLE.—For Ralston book try writing Ralston University Club, Washington, D. C.

J. H. L., Pittsburg, Kan.—Try writing Business Men's League, St. Louis, Mo., for the companies about which you ask.

BAKER.—Confederate bill is of no quotable value. If you have 100 Confederate bills in a package, each being $100, you may get $3 to $5 for them.

M. F. B.—We have no complete list of all the greatest inventors and inventions of the world. You might dig them out at the Public Library if you have time.

NETTY.—Composition of peas: Water 9.5, protein 24.6, fat 1, carbon 62, ash 2.9, fuel value per pound 1.555. Dried beans: Water 12.8, protein 22.5, fat 1.8, carbon 59.9, ash 3.5, fuel value per pound 1.605. Lima beans: Water 10.4, protein 18.1, fat 1.5, carbon 65.9, ash 4.1, fuel value per pound 1.625.

RECKER.—The Indian population of the country has fallen off heavily since the settlements of the white man began. The best summarizing of early writers would seem to make the entire early population east of the Mississippi River about 300,000. No figures can be found as to that west of that dividing line, but it is supposed to largely exceed that number.

C. R. M.—One writer says: "To clean a meerschaum pipe, place it in cold sweet milk in an earthenware jar stood in boiling water; let it boil very slowly." Another says: "Meerschaum pipe may be boiled in sour milk or paraffin to restore the original whitish color. It should never be handled, for in handling a coating or wax which covers the outer surface is partly removed."

WILL.—So far as C is concerned, he can move out and rent the place, the holders of the first and second deed of trust having nothing to say as to that; all that is required of C is to meet his interest and principal as they mature. If C desires, he can also dispose of the property, subject of course to such incumbrances which any purchaser would assume and agree to pay according to terms of the deed of trust.

CURIOUS.—We have no list of great men in literature, art, politics, etc., who got their start as barbers. One great man, whose name has escaped us, was called upon, when a barber, to shave a brutal sea captain. The captain swore that if the barber should cut him he would kill the barber. The captain was not cut, and after the shaving he asked the barber if he had not been afraid. "No," said the barber. "And why not?" said the captain. "Because," replied the barber, "had I cut you, I should have immediately cut your throat."

A. G. G.—While wife is living, husband has no right to any of her property. His lawful interest in the estate of his deceased wife is one-half in both real and personal property when no children or other descendants capable of inheriting survive; such half being subject to wife's debts; in the remainder her parents, brothers and sisters or their descendents would share, unless by will she otherwise directed. Providing there are children, or descendants of any deceased child, husband has a life estate in the realty and the share of a child absolutely in personal property.

HARRY.—Chief of the Secret Service wrote the Post-Dispatch: Section 5459 refers only to the gold and silver coins of the United States, there being no law against the mutilation, lightening, or other treatment of minor coins. The courts have held, however, that a minor coin that has been plated with either gold or silver so that it resembles a coin of either metal, is counterfeit within the meaning of the statute. There have been no court decisions, as far as I know, relating to the plating of minor coins where such coins have been transformed into ornaments. The only cases in which we have maintained prosecutions have been those in which plated minor coins were passed on careless or ignorant persons as gold coins.

M. G. A.—The King-George-Wives story was proved to be absolutely without foundation by evidence produced in open court in February, 1911, in the High Court in London, a man named Edward Myles was convicted of criminal libel and sentenced to 12 months' hard labor by the Lord Chief Justice for circulating a statement that the King previous to his marriage with the Queen had contracted a morganatic marriage with the daughter of Admiral Sir M. Culme-Seymour. The Attorney-General read a message from the King, who stated that he would have personally attended to give evidence had he not been advised by the law officers of the Crown that it would be unconstitutional for him to do so.

THE MIRROR of PUBLIC OPINION

A DIGEST OF THE BEST EDITORIAL COMMENT AND INFORMATION ON PUBLIC QUESTIONS PREPARED ESPECIALLY FOR THE READERS OF THE SUNDAY POST-DISPATCH.

MEXICAN SITUATION TO THE FORE AGAIN

THE futile presidential "election," the activity of the British Minister, the ordering of foreign warships to the Gulf, the flight of Felix Diaz to an American gunboat, and the promise of a new message from President Wilson, these, with other incidents, have made the Mexican situation the leading editorial topic of the week. The jingo spirit has about disappeared from American newspapers, which, regardless of party, support President Wilson's course with practical unanimity.

A One-Man Constitution.

New York World: The trouble with the constitution of Mexico is that it works only when one man, who may call himself President or Dictator, sets it in motion. When he interferes the constitution is a blank. This fact explains the strange results of Sunday's election. By the constitution there is universal suffrage; yet few voted. By the constitution Congress must determine the results; yet there is no Congress. By the constitution Huerta, the present dictator, cannot be elected; yet, as he is in place, he may decide to hold on indefinitely.

"Waking Up.

Philadelphia Evening Star: If President Wilson serves notice on the governments of Europe that the United States will permit no interference by foreign warships in the Mexican situation he will go no further than he has a perfect right to go. At last the administration appears to be waking up to the importance of the trend of affairs in Mexico and to be adopting a policy which can be discerned and which means something which may be understood by all. Too long has he waited in doing this.

Cowdray's Oil Interests.

Indianapolis News: It is to be noted that the Cowdray oil interests are suspected—perhaps more than suspected—of having given very strong support to Huerta. There is mention of this in dispatches. And it may be of these that the London Daily News was thinking when it said that the English were "not prepared to sacrifice the friendship of the United States at the dictation of a few rich speculators." Lord Cowdray, it is said, is not without influence with the British Government.

"No Dollar Diplomacy."

Louisville Post: Successful in dealing with the backward nations; successful in securing privileges and exemptions, which in time invole revolt and bloodshed. The English nation is a nation of great administrators, no doubt; but it is not a nation that is scrupulous in its respect for the rights of other people. We want in Mexico no "dollar diplomacy" under the American flag.

An Affront to Washington.

Pittsburg Gazette: There is no such thing as foretelling the next development or of anticipating the future course of the United States in the task of bringing the contending political forces in the Mexican republic to their senses. British recognition of the dictatorship has undoubtedly complicated matters, involving as it does an affront to Washington diplomacy and encouragement to Huerta. For its failure to arrive at a clear understanding with Great Britain, in view of forestalling this unnecessary precipitancy of recognition street, the administration at Washington has something to explain. Our State Department is being operated spasmodically, with too much attention to partisan publicity and not enough to diplomacy and statesmanship.

English Press Divided.

Evening Wisconsin: The English press is divided, with a large number of journals taking part of the United States in regard to entirely captious criticism said to have been uttered by the new British Ambassador to Mexico. It is noteworthy that the latter denies he used the words which have been put in his mouth. Despite minor reassurances, the Mexican situation has not looked so threatening for months. The desire of the Government at Washington to protect American prestige is as evident as its intention of using every honorable resort to avoid armed intervention.

Nothing to Fear."

Philadelphia Ledger: England, Germany, France know how far they may go in dealing with Mexico. There is no cause for alarm; no Maximilian will undertake to build another empire at our doors; France will think twice before taking any step that may be displeasing to Uncle Sam; Germany will temper her aggressiveness with discretion, and England will not eventually pursue a policy in accord with the splenetic divisions of a waspish diplomat of the Sir Lionel Carden type. America has nothing to fear except from American indiscretion and haste.

Would Stand Alone."

Boston Herald: What is the United States Government likely to do, provided Huerta remains at the head and the diplomatists in the City of Mexico continue to deal with him as the de facto President? The United States would then stand alone in its determination to withhold recognition from successful revolution because it disapproves the means by which success was won. This, according to present indications it would have to act alone.

Is Hunting Trouble.

New York Evening Sun: American sentiment clearly puts our national duties and dignity higher than the placating of a self-appointed dictator whose methods are arbitrary and repulsive to the American idea. None the less it is proper to recognize that we are seeking a peaceable settlement in Mexico and are not hunting occasion for a crusade.

Didn't Like Huerta."

Philadelphia Inquirer: Wilson never has seemed to understand the situation. He didn't like Huerta. Nor can anyone else in his right mind defend the course of this bloodthirsty conspirator and assassin. But Mexico has been nurtured on blood and assassination. The fact of the matter is that Huerta got himself elected Provisional President. The fact of the matter also is that England and other nations recognised that he actually was the ruler. By so doing they have had their Ministers stationed at the City of Mexico able to deal officially with the Government. As for the United States, this country has refused recognition; long ago withdrew its Minister; has been living for months without official relations with Mexico, and all because Wilson could not like Huerta.

Befriending Diaz.

Pittsburg Dispatch: It is a singular feature of the present situation that the two men who are most prominent in the public mind owe it entirely to their acting together to overthrow the constitutionally elected President of Mexico, and to his murder to quarrel over the spoils. If the United States should, by its action to protect Diaz from arrest, seem to become committed to the support, it will be in a position of equal falsity to that of Huerta.

Carranza's Threat.

Philadelphia Evening Telegraph: When Huerta talks about probable conditions which will bring the United States Government into such relations with foreign powers as to result in setting aside the Monroe Doctrine he is merely making a threat. No one can say what the Wilson administration intends to do, if it intends to do anything. It has got itself in an undeniably unfortunate, if not untenable, position by its lack of spirit in the treatment of the Mexican case, but Huerta greatly mistakes the temper of the American people if he thinks that they, no matter what the weakness of the Administration, will ever permit the Monroe Doctrine to be encroached upon.

"Cold Comfort."

Washington Times: This story of Cowdray influence being responsible for British recognition of Huerta was started a long time ago. There is good reason to believe it is not without warrant. Lord Cowdray is deep in promotion, business and finance in Mexico. So are a number of groups of American business interests. Every business interest in Mexico is more or less a political partisan; they all imagine that their home governments ought to make their investments good for them. None has been more urgent in this regard that some of the American groups; and none has received colder comfort from the home Government. If the various governments should yield to the pressure of their citizens engaged in Mexican business, there would very easily be developed a huge international complication.

British Oil Fields.

Cleveland Plain Dealer: The British Government may or may not be influenced by the fact that the new naval plans call for the construction of oil-burning dreadnaughts. The oil-fuel warship is the very latest development of naval science, and the Government at Westminster is highly interested in any naval advance. In all the vast British Empire there are no rich oil fields. Is it possible that the haste of Britain to recognize and make friends with the usurping and well-nigh ineffable Huerta is due to a desire to have a ready source of oil? One would rather believe this than to believe that the Liberal ministry is merely subservient to the private selfish interests of the British-Mexican capitalists.

"Do Not Stand for Murder."

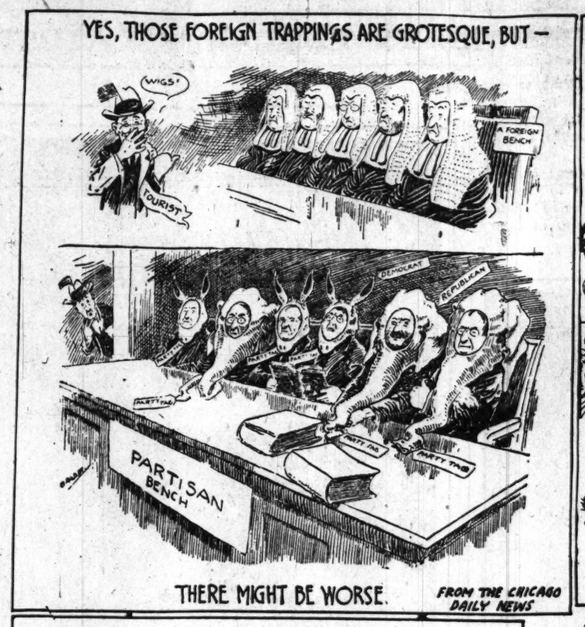
Milwaukee Journal: Just what is the present difficulty? It springs from Great Britain's insistence on giving aid and support to Huerta, the assassin and usurper. She has not yet realized that the United States is ready to stand her ground. When Great Britain does realize this, she will back down, and for two reasons. In the first place, she has not so many friends in Europe that she can afford to place in jeopardy her friendship with the United States. In the second place, her common people do not stand for usurpation, tyranny and murder.

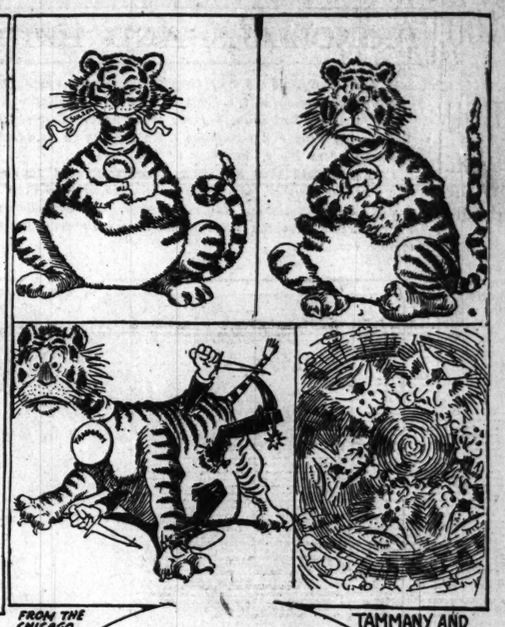
Oil at the Bottom of It.

Cleveland Leader: Sir Lionel Carden is a close friend of Lord Cowdray, the head of a big British syndicate which has heavy investments in Mexico. It is not impossible that to this fact was due his appointment to the post he holds. According to former Ambassador Wilson, all the revolutions in Mexico were backed by oil millionaires. When Huerta came into power the oil interests that had not been favored by Madero—the British interests—were, according to Mr. Wilson, "quick to take advantage of the situation, and in the earlier stages contributed materially to the establishment of the prestige of Huerta and the new Mexican administration abroad."

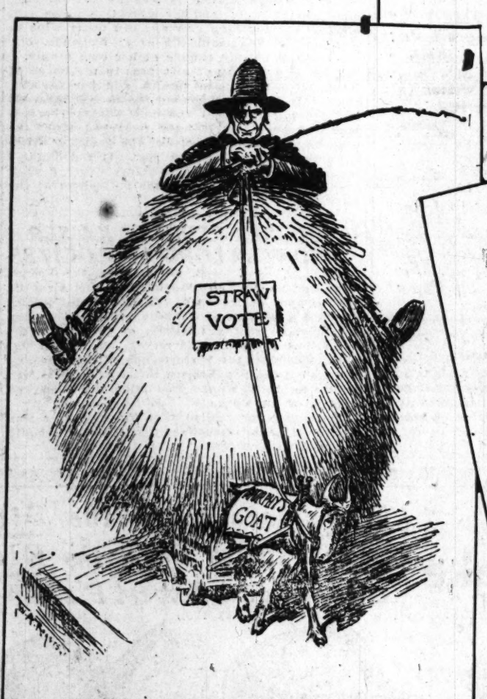
"Optimists at Washington."

New Orleans Times-Democrat: Between the lines of Huerta's latest statement, which combines a final appeal for recognition by Washington with a threat of dire consequences to follow intervention, one reads the dictator's tacit confession of his own belief that definite and drastic action by the United States cannot much longer be fended off. Even the official optimists at Washington admitted that this Government "might take drastic steps." They were said to feel that the United States could no longer depend upon the help of Great Britain, and that Washington would have to "go forward single-handed, if necessary, in a firm and aggressive policy." The British Ministry's attitude toward Huerta is disappointing to Americans, but we do not see that it gives Washington any just grievance against England.













PARTITION OF ULSTER

THE first official utterance by the Coalition Government on the Ulster controversy was made by Premier Asquith Oct. 25, when he suggested that four counties might be temporarily excluded from the operation of the Irish Home Rule bill. A. Bonar Law on behalf of the Conservatives and Sir Edward Carson on behalf of the rebellious Ulsterites replied to this Oct. 29, that they would "consider the overtures."

"Means Home Rule."

New York World: Asquith's speech means home rule for Ireland, "full speed ahead," regardless of the serried ranks of skylarking grocers' boys in Sir Edward Carson's Ulster army. What else could the Liberal Government do but push ahead? It was put in power by a heavy vote, upon a platform in which home rule was a leading issue. Under the House of Lords reform act the Commons have but to pass once more the bill which the Lords rejected and it becomes law without their consent. If the Lords are right—if the country sustains them—it will go Conservative at the coming general election, and Parliament may repeal the home rule act even before it is put into effect. On the other hand, such a Liberal success as the bye-elections seem to indicate will make a home-ruling Ireland a part of the permanent constitutional structure.

One ray of hope is left the Unionists. Mr. Asquith is sympathetic with Winston Churchill's suggestion that the Unionist half of Ulster might be left for a limited period under imperial control. Such an amendment would make of the bill new legislation. The Commons could not consent to it without a pledge from the Conservatives to pass the amended bill in the Lords. Here opens the way, the only way, for a solution of the Ulster question that shall not "call" the Unionist threat of armed rebellion.

"Use Armed Force."

Evening Wisconsin: Premier Asquith suggested a compromise by which the northeast corner of Ulster should be permitted to remain under the direct domination of the imperial Parliament for a certain period after the establishment of home rule in the remainder of Ireland. Should this compromise be rejected, he went on, he would favor the use of armed force to carry the law into effect and put down the proposed resistance of Sir Edward Carson and his army. The Government, the Premier declared, intends to keep faith with the Irish majority and to do its utmost to insure a bright and prosperous future for Ireland. What Sir Edward and his Orange following desire is regarded by the friends of home rule not as a compromise, but as a surrender.

"A Ticklish Position."

Pittsburg Dispatch: If Ulster accepts this olive branch, it is certain to provoke resentment among the home rulers. It will be regarded by the rest of Ireland as a betrayal and may wreck the whole home rule plans if the Irish members do not prefer a half loaf to none at all.

"Consent of Nationalist Allies."

Philadelphia Ledger: Friends of a peaceful settlement of the controversy, aroused by Northeast Ulster's threats of armed resistance, will, however, find scant comfort from the Premier's intimation that the Government might consent to a temporary exclusion of the protesting counties from the operation of the bill. While the head of the coalition Government would hardly have made such a statement without having previously had the consent of his Irish Nationalist allies, it is by no means certain that the Ulster covenanters themselves will now be satisfied with anything short of a new submission of the issue to the electorate of the United Kingdom. Mr. Asquith made it very plain that in the event of the failure of compromise the home rule bill would be passed under the operation of the Parliament act, and that in the event of its being opposed by force the Government would use the armed forces of the Empire to carry it into effect.

"The Life of His Ministry."

Pittsburg Gazette: Evidently Asquith puts forth his suggestion as a feeler rather than as declaration of change of policy. In most respects he maintains the principle of autonomous government for all Ireland. He speaks of the situation that has been created as "the problem of Ulster." He recognises, however, in spirit and in the substance of his general remarks, that superior to it is the age-long problem of Ireland. He recognized that it was the "duty of the Government to deal respectfully with the deep-seated and genuine sentiment of the minority in Ireland," but the higher claim of the deep-seated and genuine sentiment of the vast majority is one that he could not and did not ignore. Neither can he nor does he ignore the very important fact that the life of his ministry and the success of its uncompleted reform policies is dependent upon the favor and continued adhesion of the votes of the majority party in Ireland, though he does not dwell upon it

"Moderate Course Is Best."

Washington Post: The Asquith ministry will be charged with weakness as a result of the announcement that a compromise will be accepted with reference to home rule for Ireland, but, after all, the moderate course is best. The world breathes easier as a result of Asquith's decision to compromise by leaving the northeast corner of Ulster, where the civil war sentiment is strongest, to remain under the imperial Parliament for a limited period. The Premier intimates that an insuperable barrier must not be erected which might permanently sever the unity of Ireland or prevent the Protestant minority from ultimately throwing in their lot with the rest of their fellow countrymen. Time is depended upon to heal the breach between the opposing factions in Ireland, and much will depend upon the temperance and moderation with which the home rule leaders wield the power that will be conferred upon them.

"Beat Us to It."

Washington Times: If the butt end of Ireland is not to be governed from London because it doesn't like that kind of government, why should Ulster be governed from Dublin when it doesn't like that kind? Sauce for Cork ought to be seasoning for Belfast. When all Ireland gets real home rule and rejoices over it, Washington will be the last big English-speaking community in the world to be ruled from the outside without representation or voice in its government. Ireland has beaten us to it.

A Quieting Effect.

Pittsburg Dispatch: Since Mr. Asquith announces that the armed forces of the empire will be resorted to if necessary to carry out the final decision concerning home rule, there is less reckless talk about the headquarters of that "army" at Belfast.

Carson and Pankhurst.

Atlanta Georgian: Mrs. Pankhurst was tried, and jailed, because she had told women they should not submit to laws that treated them unjustly. At the same time, in Ulster, certain eminent gentlemen WITH VOTES were organizing themselves into an army of 100,000, had bought arms, and were openly announcing their intention of resisting with bullets and swords any effort by the British Empire to enforce home rule, regularly passed in the legislative body. Nothing is done to punish those Ulster men WITH VOTES when they defy the law, but the law is quick to put in jail a woman who, without weapons or guns, opposes injustice.

"Cloud Is Breaking."

Indianapolis News: The Government scarcely desired to ride roughshod over the opposition of the Ulster Protestants, but at the same time it had given its promise for home rule, and this promise must be fulfilled. All England knows why Asquith is so firm in his declaration that home rule must be established. It knows that the Liberal party is in the minority, and that with the support of the Irish Nationalists the Government would be doomed. All that holds John Redmond and his Nationalists to the Government is the Government's promise to establish an Irish Parliament. But the cloud is breaking. Sir Edward Carson's troops threatened civil war, yet the Liberal ministry seems disposed to overlook this indiscretion.

"Will Not Fight."

Philadelphia Record: The new offer contemplates only a separate control of educational affairs and police for a part of Ulster, the legislative and administrative union of Ireland in all other respects to go into effect immediately upon passage of the bill. The word "immediately" means "one year after," for the new Irish Government could not be established in less time than that. The Ulstermen will have 12 months to make up their minds whether to acquiesce or fight—and they probably will not fight.

ROOSEVELT IN SOUTH AMERICA

COL. ROOSEVELT never travels abroad without making speeches that show a broad grasp of international relations and excite discussion with new views on that subject. Among such must be placed his utterances in South America.

"A Corking Time."

New York World: "T. R.'s Bahia Speech Riles Argentina." The Colonel evidently is having a perfectly corking time in Brazil.

"Entirely Unofficial."

Evening Wisconsin: Col. Roosevelt is attracting attention in South America by reason of his forceful personality and the high station he once occupied. What he says, while interesting, is entirely unofficial.

"A Patriotic Thrill."

Washington Post: Col. Roosevelt's stirring utterance at Rio de Janeiro, urging Latin-American participation with the United States in carrying out the Monroe Doctrine ought to evoke a thrill of patriotic spirit and heartiest approval here at home. The hour certainly had come for a more robust enunciation of our purpose to adhere to and defend the right of jurisdiction proclaimed by the fathers and jealously enforced for almost a century. Col. Roosevelt's appeal to the three Americas could not have been more opportune, seeing that a distinct line of cleavage is forming between the United States and Europe on the subject of intervention in Mexico.

"A Stage in His Career."

Louisville Courier-Journal: Col. Roosevelt has now reached the stage of his career in which he spends a comparatively quiet day being received by a South American government, and is little pestered by the press of interviews.

"Property of the Nation."

Atlanta Constitution: One forgets that Theodore Roosevelt is a national and an international institution until he goes abroad. Then comes surging the realization that the Colonel is the property of the nation, and the feeling isn't changed by the mere fact that it finds a lodgment in Democratic and Republican as well as Bull Moose bosom. Take his South American trip. The cables say that immediately he stepped on the quay at Rio de Janeiro he was welcomed by a brilliant native assemblage. Cabinet officers, army and naval officers and representatives of the President were on hand to give the Colonel the glad hand.

"A Genuine Service."

Detroit Free Press: The Colonel was happy in his assumption that Brazil, Argentina and Chile have arrived at stages in their development where they stand on an equal plane with the United States and are in no sense nations under protection or in tutelage. There exists today among the larger nations of South America some distrust of this country. This distrust is not so much jealousy of the prosperity of the United States as it is fear of her imperialistic tendencies. Indeed, within the last year there have not been wanting persons who have advocated a defensive combine between Argentina, Chile and Brazil to resist possible American aggression, and it is more than possible that the live naval programs of those nations have been given at least an additional impetus by a feeling of uncertainty concerning the attitude of the American Government. Col. Roosevelt has accordingly done his own country as well as Brazil, Argentina and Chile a genuine service in striving to correct this erroneous impression.

The Colonel's Method.

Philadelphia Inquirer: President Wilson's self-sufficiency in his discussion of the Mexican situation could not have been surpassed by Col. Roosevelt himself, the only difference between the two being that Wilson is merely academic, while the Colonel would "take Panama and talk about it afterward."

FOREIGN NEWS GATHERED FOR THE SUNDAY POST-DISPATCH

Erring Clara Ward's Son Heads House of Chimay

But His Erratic Mother Is Not Likely to Find Her Fortunes Bettered, for the Young Man Has Been Taught That She Grievously Wronged His Father.

Special Cable to the Post-Dispatch and New York World.
Copyright, 1913, by Press Pub. Co. (New York World.)

PARIS, Nov. 1.—Prince Joseph de Chimay, the new head of the rich and important house of Caraman-Chimay, is the son of the former Clara Ward of Detroit, whose escapades, beginning a few years ago, scandalized two continents.

This Prince, born in Paris, is 19 years old. He has hardly known his mother, but has been made fully acquainted with her history and the wrong she did her husband.

It is not in the least probable that she will reap any benefit from her son's new position. He becomes the fifth Prince of Chimay and the fourth Prince of Caraman, and succeeds to the lands and revenues of the richest principalities in Belgium.

The family has lived principally in Paris for the last three generations, and the former Clara Ward's two children, Prince Joseph and Princess Marie, who is 22 years old, have been brought up here. Their education has been carefully superintended by their father's sister, Countess Greffulhe, one of the most accomplished and intellectual women in the French capital. Her salon is famous for its gatherings of distinguished men and women and she has been called a second Mme. de Stael.

Her brother, the late Prince Caraman-Chimay, was no less talented. He was a man of dignity and good heart, whose one weakness was his infatuation for Clara Ward.

His children probably will see something of American society later, as they are related through his own family to Count Szechenyi, the husband of the former Miss Gladys Vanderbilt.

Explorer Operates on Himself by Candle Light

LONDON, Nov. 1.—Dr. Hamilton Rice, an American surgeon and traveler, is recuperating in London from the effects of 21 months' exploration in Southeast Colombia and Northwest Brazil, where he traversed about 100,000 square miles of almost unknown territory.

In crossing streams he and his party were attacked by a vindictive swordfish which inflicted ugly septic wounds attended with much pain. These resulted in Dr. Rice being afflicted with poisonous ulcers and he was compelled to operate upon himself by candlelight, by injecting coacaine and cutting his leg to the bone. The operation took two hours, and although that was nine months ago, the wounds had not healed when Dr. Rice reached London.

All of the members of the party were at times practically starving and were reduced to one meal a day. They were plagued by ants, bees and mosquitoes and in peril of deadly reptiles.

'Thanks for the Lobster' Is Newest Paris Joke

PARIS, Nov. 1.—Paris has a new catch phrase. It is "Thanks for the Lobster." It was brought from the seaside and nobody seems to know what particular lobster is meant or why anybody should be thankful for it. But when a person sends a postcard to a friend it always bears the phrase and if two Parisians are saying good-by, one of them is certain, if the other does not beat him to it, to say "Thanks for the Lobster." That is not the worst. Every day persons are being rung up on the telephone, only to hear an unknown voice say: "Merci pour la longouste."

PRINCIPALS AND BRIDEMAIDS IN ENGLAND'S LATEST ROYAL WEDDING

PRINCE ARTHUR of Connaught, cousin of the King of England, married the Duchess of Fife, the King's niece. There was no best man, because there never is at royal weddings, but the Duchess had numerous little cousins as bridemaids, among them Princess Mary, daughter of the King.

It was said that her elder cousins refused to serve because the Duchess' mother, who is very frumpish, wished them to dress in her own old-fashioned way. However, the accompanying photographs show that the little bridemaids look very pretty in their simple costumes.



PRINCE AND PRINCESS ARTHUR of CONNAUGHT, PHOTOGRAPHED IMMEDIATELY AFTER THE CEREMONY.



The ROYAL PAIR with the YOUTHFUL BRIDESMAIDS.

The figures from left to right are: Princess Mary, the King's only daughter; Prince Arthur of Connaught; Princess Victoria of Teck; Princess Maud of Fife; Princess Helena of Teck. In front; Princess May of Teck, and the bride. Picture by Ernest Brooks.

"CARMEN SYLVA'S" SIGHT WILL BE LOST AFTER ALL

BUCHAREST, Rumania, Nov. 1.—Queen Elizabeth, who is universally known as the gifted writer "Carman Sylva," is steadily losing her sight, in spite of another operation. She can scarcely see anything now and can never hope to read again. She manifests great fortitude, but she receives nobody outside of her own family.

There is a history of blindness in the house of Wied, from which she sprang, and her favorite charity is the blind community near Bucharest. In speaking of it to the Post-Dispatch correspondent once Her Majesty remarked that "the tragedy of blindness is one of the greatest afflictions that God visits upon man. It has haunted me since childhood and therefore my dearest dream has been to relieve the sufferings of the blind."

COMPOSER REBUKES KAISER AND WAR LORD APOLOGIZES

BERLIN, Nov. 1.—M. Saint-Saens, the French composer, who came to Berlin to conduct a special performance of his opera "Samson and Delilah," received a message of welcome from the Emperor. In reply, he sent a telegram of thanks, at the same time expressing his regret that he was unable to conduct the performance of "Samson and Delilah" at the Royal Opera House because he was unable to preside at the production of a shortened version of his work.

The Emperor replied that the composer was right, and gave instructions that the opera should be given without "cuts."

CROWN PRINCE AGAIN SET BACK IN ARMY BY KAISER.

German Ruler Once More Shows His Disapproval of His Self-Opinionated Son's Attitude on the Brunswick Succession Controversy by Delaying His Promotion to Brigade Commander 6 Months.

Special Cable to the Post-Dispatch and New York World.

BERLIN, Nov. 1.—Victoria, who became the reigning Duchess of Brunswick last Monday afternoon, is determined to take with her to the Brunswick palace all possible reminders of her early days as an Imperial Princess of Germany and of her early wedded life as a simple officer's wife at Rathenow. All the furniture in the Rathenow home will be transferred.

Emperor William's indignation at the Crown Prince's opposition to the Brunswick succession finds expression in the new army list, which shows that Crown Prince, the oldest cavalry commander still in charge of a regiment, has been set back in the line of promotion in favor of a younger man, Col. Kleeman, who was made a Colonel two months later than the Prince and now commands a brigade. Under ordinary circumstances a Colonel that is passed over would apply to be retired from the service if again passed over in promotion. This being impossible for the Crown Prince he must be promoted before next April.

Empress Leads Evangelist Party.

Some indiscreet publications regarding Empress Augusta Victoria in conection with her fifty-fifth birthday (Oct. 22) have informed the Germans that instead of always being a quiet, demure German matron concerned with "charities, children, church and kitchen," she has played a considerable part in politics.

The Deutsche Montags Zeitung asserts that she is the leader of the so-called Mirbach party at court (which is strictly evangelical and almost puritanical) and that when the German Government, led by Foreign Minister Kiderlein-Waechter proposed to arrange defensive alliance with Turkey against the encroachments of the Balkan powers the Empress' party bitterly opposed the scheme on the ground that a Christian power could not ally itself with a Mohammedan country against other Christian powers. But for this opposition Germany undoubtedly would have supported Turkey at the beginning of the Balkan war and the whole history of the last two years might have been vastly different.

That Emperor William considers himself a first-class architect America discovered when he rejected the plan for a new German Embassy at Washington, which had been accepted by a competent committee, from among numerous designs submitted in competition from leading architects of this and other countries.

Kaiser Rebuilds Famous "Ugly" Church.

Recently he had a church at Waidmanns-L... rebuilt according to his own ideas. The edifice, dedicated to the celebrated Queen Louise of Prussia. Happening to pass it one day, His Majesty remarked on its ugliness. Hearing its name, he ordered an attendant to get further particulars, as, "in nowise should the memory of so great a lady be perpetuated inartistically." Although the alterations are complete the Emperor has not yet had time to view his new creation. But he has sent to the builders a check for $7500 out of his own purse.

WOMEN MUST PROTECT HAT PINS OR QUIT CAR RIDE...

HAMBURG, Nov. 1—The police authorities have ordered tramway car conductors, under penalty of losing their licenses, not to allow women with unprotected hatpins to remain in their cars. The police are ordered to take the names and addresses of women with unprotected hatpins, who are liable to a fine of from $5 to $10.

BATAILLE'S PLAY SHOCKS EVEN PARISIANS.

Costumes, as Well as the Handling of the Theme, Declared to Be Indecent by the Critics.

Special Cable to the Post-Dispatch and New York World.
Copyright, 1913, by Press Pub. Co. (New York World.)

PARIS, Nov. 1.—Parisians have at last been scandalized by a play, one which even the most liberal among the critics condemn as going beyond all limits of audacity. This new piece, "La Phalene" (The Moth), by Henry Bataille, produced at the Theater du Vaudeville tells the story of a talented young sculptress suffering from tuberculosis, who is given but five years more to live.

Though courted by an Italian prince, who begs her to marry him, she prefers a life untrammeled by wedlock. At the Bal des Quats Arts she is fascinated by a good looking, brutal young American art student, whose companion she becomes. Soon thereafter she returns to the Prince and tells him her experiences, her costume during the recital being as scanty as Salome's, with the omission of six of the seven veils, according to one critic. She still refuses to become the Prince's wife, but when he leaves her in fear of contracting consumption the girl kills herself at supper.

The piece is brilliantly produced and acted by a notable cast, headed by Yvonne de Bray, who is supported by Capellans. Not only do the dramatic critics almost unanimously attack the piece's spirit, but such heavy moralists as Gaston Calmette, editor of the Figaro, write special editorials condemning its decadent, morbid tone. All agree, however, that the workmanship is equal to Bataille's best efforts, such as "Les Flambeaux" (The Torches), which had a successful run last winter at the Porte St. Martin Theater; "The Scandal," produced by Charles Frohman in New York three years ago, and Bataille's dramatization of Tolstoy's "Resurection."

This is not the first time that this author's work has been criticized for audacious treatment of sex problems. The late Mlle. Lanthelme refused to act in Bataille's "Manon Lescaut" on the ground that the play was indecent. She was fined $4000 by a civil court for breach of contract. "The Love Child" is another Bataille play that shocked the public.

In "La Phalene" the dramatist makes use of all sorts of topics of the day—aviation, tango dances, Hungarian orchestras and Isadora Duncan. The heroine is regarded as more or less of a copy of the character of Marie Bashkirseff, the girl artist whose published diary created a sensation about 16 years ago, and the anniversary of whose death was celebrated by admirers in the little Passy cemetary on the very day of the production of Bataille's piece. Many of Marie Bashkirtseff's friends remarked upon the coincidence.

D'ANNUNZIO PLANS "MOST ORIGINAL SUICIDE ON RECORD" IN 2 YEARS.

Poet Says That After Completing Two More Books He Will So Destroy Himself That Not a Vestige of His Body Shall Remain.

PARIS, Nov. 1.—Gabriel d'Annunzio, the well-known Italian poet, recently told Charles Lebargy, the actor, and Edmund Rostand, the playwright, that because he could not endure any life that was not one of most violent and intense emotions, he had carefully prepared for suicide in two years' time.

The form of self-destruction chosen is unique, for no vestige of his body will remain. He says the whole world will long talk of his death as the most remarkable suicide on record.

The poet speaks of his intention constantly and with the utmost seriousness. All his friends believe he will do as says and suspect he has some method of destroying himself by chemical means. D'Annunzio says he will finish two more works and then reduce himself to dust and so startle the world with his last effort of originality.

Gabriel d'Annunzio, whose real name is Rampagnetta, says he was born at Pescara, on the Adriatic coast, in 1864, but there are some who believe he is long past his fiftieth year. He married early in life the Duchess di Galliese, from whom he has been separated for many years.

His first great dramatic success was "La Giaconda," in which Elonora Duse appeared 14 years ago.

COLLAPSIBLE OPERA HATS FOR WOMEN, LONDON STYLE

LONDON, Nov. 1.—The collapsible opera hat for woman has arrived. It is made on a wire foundation, fitted with a hinge on either side of the frame which, when pressed, has the effect of bringing the front and the back of the hat together in a crescent shape, in which shape it can be sat upon without injury. There is no limit to the different styles in which the collapsible hat can be supplied. Three can be packed in one small cardboard box.

PRINCESS ARTHUR NOW ENJOYS HER CIGARETTE

LONDON, Nov. 1.—Prince Arthur of Connaught's bride, the Duchess of Fife, heretofore prim and prudish, has not only changed from a "frump" to a fashionable woman, but if apparently trustworthy report is true, she smokes her cigarette before going out to play golf.

NEW MONARCH OF BAVARIA IS A REAL FARMER

Being Poor, He Has Had to Grub and This Has Made Him Hate Fashion and Stiff Court Etiquette.

MUNICH, Nov. 1.—Bavaria's Regent, whom the Diet has just caled to the throne, will assume the title of Louis III.

He proposes to modify or abolish what is termed "Spanish etiquette" and the stiff formality which on Mad King Otto's succession, made the court the most uninteresting in Europe. Louis so dislikes formality that while he was regent he was popularly called "The crowned bourgeois or farmer king."

Farming has been his chief occupation, not, as in the case of Emperor William, for amusement, but to "make both ends meet" for hitherto Louis has been very poor. The Munich tailors declare that his clothing is their despair. He likes everything cut very easy. His trousers are usually baggy at the knees and like trumpets at the end.

The Bavarian Diet hesitated before sanctioning a change of succession. The Catholics wanted the Regent to proclaim himself King, for they feared that the Diet would refuse its permission.

The new Queen was Archduchess Maria Theresa of Austria and Princess Royal of Hungaria and Bohemia. She has nine children and seven grandchildren.

QUEEN OF ITALY LEARNS TO DANCE "REFINED" TANGO

ROME, Nov. 1.—Italy's chief tango "fiend" is the Duke of the Abruzzi, who recently set Venice tangoing at the Lido. After an official dinner the other evening the Duke astonished the assembled guests by leading off the new dance with his mother, Princess Laetitia.

Naturally news of the affair reached King Victor Emmanuel, but far from being annoyed at his cousin cutting such high capers in public, the King expressed a desire to judge the new dance himself. Accordingly two experts were commanded to appear at the castle at San Rossore, where the regal family was staying. Queen Helena, who is one of the most graceful dancers in Italy, as she was in her native Montenegro, immediately began to learn a modified form of the tango.

Ambassador's Thanksgiving Plans Disappoint Berlin Americans.

BERLIN, Nov. 1.—The American colony is profoundly disappointed because Ambassador Gerard accepted an invitation to attend a Thanksgiving dinner in Hamburg. The Berlin colony regrets that even though the Hamburg invitation was first received, he did not withhold acceptance until he ascertained whether Berlin would extend an invitation, particularly as the Thanksgiving dinner given here will be the occasion of Consul-General Thackara's leave-taking.

Begger's Fortune to Charity.

MELBOURNE, Nov. 1.—William Robbie, for 20 years a familiar figure in the streets of Ballarat where he earned a living by begging, died at the age of 71, leaving scrip to the value of $140,000, which he bequeathed to the Ballarat Hospital and the Aberdeen University.

We Make { New Hats From the Old / New Plumes From the Old / Buttons and Expert Pleating



A Stylish New Hat From the Old
We can take any old Hat, no matter what shape—how old, what color or effect—Clean it, Dye it or reblock it into the season's latest style. We guarantee perfect results from Felts, Beavers, Velours, Velvets, or any Straw shape.
Dozens of Styles From Which to Select.

PLEATING
Side Knife or Accordion
Deepest Pleating done by experts—ONE DAY SERVICE on any order within $50 miles—as example: You mail it Parcels Post, Monday night; it will be back Wednesday 9 a. m.—TRY IT.

BUTTONS
Every Kind and Description
First-class work—careful, but quickly. We invite correspondence regarding our exceedingly low prices.
DO IT NOW!

PLUMES
Cleaned, Curled or Dyed Any Shade
We are nationally known both for our Prompt Service and Quality of Work, and New York and Chicago Milliners send their work to us at St. Louis. We can make Fancy Neck-Pieces, Stick-Ups, Flames, etc., from Old Feathers, clean, curl and dye them any shade or combination of colors.
Your First Order Won't Be Your Last.

Our Service and Our Prices
We guarantee cash and every order from these 2 standpoints: Quality of Work, Promptness of Service, and Lowness of Prices. Will save you about 40 per cent. Mail Orders Filled. Write Today.

Special Notice
Owing to our exceedingly low prices and the immense number of orders to fill, we do not call for or deliver—bring your work in.

Peckham's Inc.
Entire Fourth and Fifth Floors. 616 Washington Av.

LADIES!!
Here's N. Balk's Special for This Week
BROADCLOTH SUITS
Tailored to your order in the latest style.
Special at
$42.50
The fabric is a fine imported Austrian Broadcloth—Blue or Black—richly silk lined—perfect fit and finish guaranteed.
N. BALK
LADIES' TAILOR
Mermod-Jaccard Building
On the Fifth Floor.
Telephone Olive 8222.

Poor Richard says:
"When thou hast completed thy inventory and findest two articles where but one is needed, remember a word to will dispose of the extra one for a neat sum.
Call Olive 8222—Central.

Society









MISS FRANCES GRAY
WHO MADE HER DEBUT TUESDAY.



CABARET · AT · THE · SHELDEN · MEMORIAL · THURSDAY ·



MRS. EDWIN TILLAY STANARD
A BRIDE OF THURSDAY.

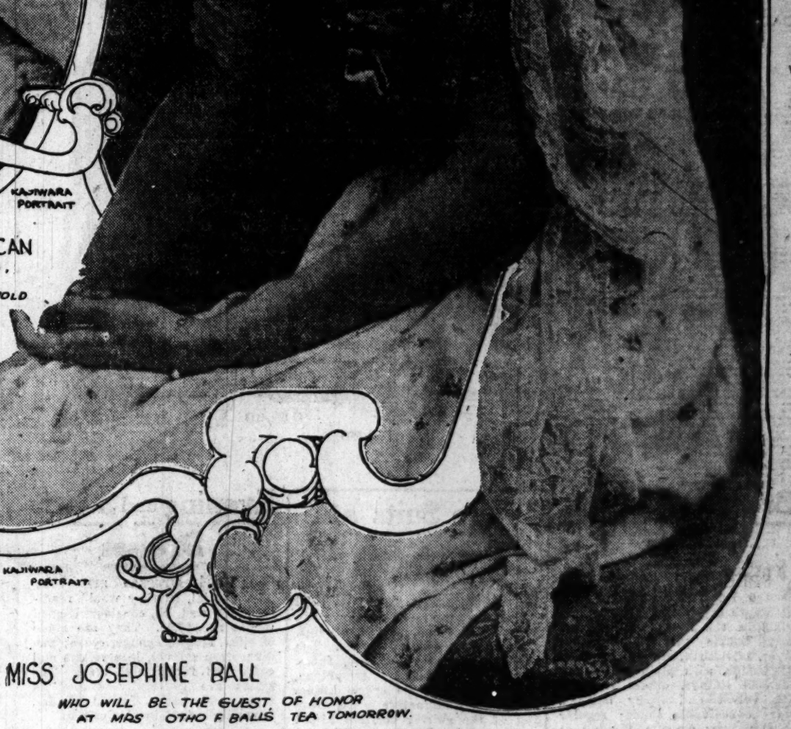
MISS MARY DEAN DUNCAN
FORMERLY OF ST LOUIS, WHOSE ENGAGEMENT TO MR DE WITT RUSSELL ARNOLD OF MONTREAL, IS ANNOUNCED.





MUSICAL · TEAS · AND · LUNCHEONS · EVERYWHERE ·

MISS DOROTHY COLLINS
ONE OF THE DEBUTANTES THIS SEASON



MISS JOSEPHINE BALL
WHO WILL BE THE GUEST OF HONOR AT MRS OTHO F BALLS TEA TOMORROW.

Symphony Teas Are Announced as Latest, Following Closely the Success of the Tango Tea—To Be "Au Fait" One Will Have to Appear at Symphony Orchestra Concerts, if Only to Be Seen, Now That Fashionables Are Taking Up Study of Weekly Programs.

By Frances Cabanne Scovel.

THERE are all kinds of teas, just now—teas dansante and tango teas—but the latest are the "Symphony Teas," which will be given during the Symphony season by Mrs. Thomas H. McKittrick and several other leaders who always seem to know "what's what."

The plan is to invite in a number of women and men who are interested in music and have someone explain the program to be given at the next concert of the St. Louis Symphony Orchestra. Tea will follow the discourse.

It is a happy thought and one which is quite the vogue in other places that boast big orchestras.

The first Symphony matinee of the season will be Friday, with the opening concert the following evening. And, going, from the list of subscribers, the houses will be more brilliant and smarter this year than ever before.

To be a part of the social, as well as musical world of St. Louis, have "Symphonies" become that one must go to them, merely to be seen, one wants to be considered "au fait," for nothing else. To the music lovers the concerts are balm to the soul and joy to the ear and to others a fashionable occasion in which they must take part, as the knowledge of such music, like good literature, is a badge of education and good breeding.

Since the matinees were inaugurated a few years ago, it has been the fashion to have a luncheon on that day and go to the Odeon afterward, and so the audience is dotted with groups of gayly dressed parties of girls in whose boxes the beaux stop for a chat between [illegible] concerts, which are a [illegible] those of the day before [illegible] notable events, and [illegible] wants to have her party [illegible] her gives an affair on that [illegible] it be a dinner, after which [illegible] guests to the concert.

Sunday "Pops" speak for [illegible]es. There are always [illegible] of beaux and belles in the [illegible] fact all through the house. [illegible]me in from luncheon at coun[illegible], stepping for the music on [illegible]y to informal teas. Sunday teas [illegible]en an institution in St. Louis [illegible]e days when it was a French vil[illegible]d Main street was the boundary [illegible] the residence district and the [illegible] the Southern Hotel a stockade [illegible] the fashionables would go in case [illegible]an attacks.

[illegible]ew evening dress watch of unex[illegible] beauty and elegance is shown by [illegible]n-Neuhoff Jly. Co., 805 Locust.

[illegible]any are the receptions and dances [illegible]spect for the debutantes as the [illegible] progresses that by Christmas [illegible]hings will be in one mad whirl. [illegible]ough some of the coming-out teas [illegible]y have been given and the dates [illegible]re announced, there are still a [illegible]r of debutante parties not defi[illegible] heard from.

[illegible] and Mrs. Murray Carleton will [illegible] dance for their daughter, Miss [illegible] Carleton, Monday evening, Dec. [illegible]he Bogy Club, and Monday, Nov. [illegible]ss Carleton will have a large [illegible]nte luncheon at the same club. [illegible]ill be notable affairs.

John J. O'Fallon will give a re[illegible] for her granddaughter, Carol [illegible] and for Miss Elizabeth Overton, [illegible] date of it has not been decided [illegible]

Margaret Gale's coming out party [illegible] the last part of November, but just what it will be is not decided upon. She is the daughter of Mr. and Mrs. Arthur H. Gale. She was graduated at Mary Institute in the class of '12 and wrote the class hymn.

At the time of her formal debut, Miss Gale will have Miss Isabel Haldeman of Louisville, Ky., for her guest. Miss Haldeman will arrive about Nov. 24.

There will be something for Miss Jane McNair, who landed at New York Tuesday, after an absence of two years abroad, and was met there by her father, Lilburn G. McNair, and her sister, Miss Cornelia McNair, who is a student at the Georgetown Convent.

Miss Helen Lane will be presented by her grandmother, Mrs. Francis A. Lane, who has opened her home on West Pine boulevard again after being abroad for nearly two years. Mrs. Lane only returned last week and as yet nothing definite has been arranged. Miss Lane is the daughter of Mr. and Mrs. Nathaniel T. Lane and was educated here and in Europe. She will doubtless follow in the footsteps of her mother and her aunt, Mrs. John S. Carter, and be one of the belles of the winter.

Mr. and Mrs. William C. McBride are planning a ball for their daughter, Miss Kathleen McBride, some time during the Christmas holidays, and Mr. and Mrs. James W. Garneau, who entertain all the time with small dinners and luncheons, will give a large dance during the winter for their debutante daughter, Miss Clemence Garneau.

Then there is Miss Ellanore Scott, who is yet to be presented, and rumor has it that her mother, Mrs. Charles Wiggins, who is busy getting settled in the Stribling mansion in Portland place, which she and Mr. Wiggins have leased, will entertain a great deal for her.

On Monday a 25 per cent reduction on all early French hats. Few hats and novelty fur sets on Wednesday. Saliv Meagher Millinery Co., 801 Century Bldg.

Following the Eastern custom of running over to one city from another for a ball or some other affair, Mrs. Charles Pope O'Fallon will take her daughter, Miss Elizabeth Overton, and Miss Eleanor Dozier, two of the debutantes who are already belles, to Memphis for the Chickasaw ball, Thursday, Nov. 13, which is one of the most brilliant social events of the year and where the most important debutantes of the season are presented.

They will make a flying trip, going directly from Mrs. Frank Hammer's dinner dance for her cousin, Miss Marion Perry, on the 12th, to the train, arriving in Memphis the day of the ball. They will stay only a day or two, for they must be back in time for the tea which Miss Annie Lewis will give to formally introduce her niece, Miss Dozier, Tuesday, Nov. 18.

Mr. and Mrs. Charles O'Fallon will give a dinner dance at the St. Louis Club, Friday, Dec. 19, in honor of Miss Overton.

Mrs. William H. Walker and her daughter, Miss Adelaide Walker, have landed at New York after an absence of a year in Europe. Mr. Walker and his niece, Miss Martha Pitman, went on to meet them and will remain there for a fortnight. Last winter, while in Paris, Miss Walker was quite ill with the grip and the report that she had died reached the States, got into one of the Eastern papers, into the Social Register and caused great consternation for a few days until word came that she had recovered and was in Switzerland enjoying the ice sports at San Moritz.

Walter Gerak, pupil of world's famous European masters, teaches voice at the Krooger School, Musical Arts Building.

Mrs. Edward L. Prestorius of 4534 West Pine boulevard has gone to Pittsburg to visit Mrs. William Hodgman and from there she will go to Wilmington, Del., where she will be the guest of Mrs. James Avery Draper Jr. Mrs. Draper was Miss Elsie Ford of St. Louis.

Miss Frances Carroll's marriage Saturday evening at 8 o'clock to Philip Hoffman Lantz of New York will be one of the notable weddings of the winter and will remove from the city one of St. Louis' most charming girls. The ceremony will be at the home of the bride's parents, Mr. and Mrs. John H. Carroll, 5665 Delmar boulevard, and will be performed by the Rev. William McKittrick.

Miss Margaret Carter of Kansas City, Mo., will be maid of honor and the bridesmaids will be Miss Gertrude Mack of Philadelphia and Miss Helen Barnes. Mr. Lantz will bring his best man, Ward Chamberlain, from New York, and the groomsmen will be Earl Moon, Arthur Hiemenz and John Carroll Jr. After their wedding trip Mr. Lantz will take his bride to Baltimore, Md., where their home is ready for them.

Lucky men are those who plan ahead. Hence Mr. H. Cramer makes the best-looking fancy ladies' suits, at 4517 Olive.

Mrs. Oliver L. Garrison Jr. of Von Versen avenue has as her guest her sister-in-law, Mrs. George W. Robertson Jr. of Mexico, Mo.

There will be several socially important weddings during the week that are of more than ordinary interest.

The first, that of Miss Kate Carter Lee, daughter of the Rev. and Mrs. James Wideman Lee of 5068 Washington avenue, and Wilbur Tyson Trueblood will be a large church wedding taking place in St. John's Methodist Episcopal Church, of which the bride's father is pastor.

The ceremony will be at 8 o'clock, Dr. Lee officiating.

Miss Lee's brother, Ivy L. Lee, will give her in marriage and her matron of honor will be her sister-in-law, Mrs. James Wideman Lee Jr., of Philadelphia, who was formerly Miss Florence O'Day of New York. Miss Helen Vandiver and Lucile Blackwelder will be bridemaids and little Miss Alice Lee and Master James Hoxie, the children of Mr. and Mrs. Robert S. Hoxie and niece and nephew of the bride, will be in the wedding party.

The bridegroom's brother, Alva C. Trueblood, will be his best man, and the ushers will be the bride's two brothers-in-law, Robert S. Hoxie and Mortimer Burroughs, Paul E. Griffith and Eugene Klein.

Mr. Trueblood is an architect and was graduated from Columbia University. Afterwards he studied in Paris, where he is a member of the Beaux Arts. He belongs to the Artists' Guild of St. Louis and lives at 5710 Vernon avenue.

The bride's brother, Ivy L. Lee, and Mrs. Lee and Mr. and Mrs. James Wideman Lee of Philadelphia arrived today for the nuptials, and Mr. and Mrs. Mortimer Burroughs have arrived from Detroit, where they have lived since their marriage several years ago, and will make their home in St. Louis. Mrs.

Continued on Next Page.

SHH! LADIES! SECRET TO DARKEN YOUR FADED GRAY HAIR—USE SAGE TEA

Sage Tea Mixed with Sulphur Restores Natural Color and Luster to Hair—Just Comb or Brush it in the Hair.

Why suffer the handicap of looking old. Gray hair, however handsome, denotes advancing age. We all know the advantages of a youthful appearance.

Your hair is your charm. It makes or mars the face. When it fades, turns gray and looks dry, wispy and scraggly just a few applications of Sage Tea and Sulphur enhances its appearance a hundred fold.

Either prepare the tonic at home or get from any drug store a 50 cent bottle of "Wyeth's Sage and Sulphur Hair Remedy," ready to use; but listen, avoid preparations put up by druggists, as they usually use too much sulphur, which makes the hair sticky. Get "Wyeth's" which can always be depended upon to darken beautifully and is the best thing known to remove dandruff, stop scalp itching and falling hair.

By using Wyeth's Sage and Sulphur no one can possibly tell that you darkened your hair. It does it so naturally and evenly—you moisten a sponge or soft brush, drawing this through the hair, taking one small strand at a time which requires but a few moments. Do this at night and by morning the gray hair disappears; after another application or two its natural color is restored and it becomes glossy and lustrous and you appear years younger.—ADV.

Barry's Corset Shop

705 Locust

Where Quality and Exclusiveness is assured, without increased cost.

Tomorrow, Monday, interest will center in a rich exhibit of

NEW FRENCH NEGLIGEES

and other charming lingerie and silk garments for the Boudoir. Garments so exclusive in design, so faultless in material and trimming, so perfect in every detail are not to be found anywhere else in St. Louis.

Prices range from $3.95 for hand-embroidered Albatross garments up to $50 for the highest and most artistic lingerie and crepe de chine peignoirs.

We carry a full assortment of Kayser Silk Underwear at all times.

Women's Shoes of Merit at $4 $4.50 $5



Swope's shoes at these prices are unusually satisfactory. They are correct from a style standpoint—give reliable service — are guaranteed to fit properly and afford thorough comfort. And the great variety of models shown at Swope's is an added argument for your patronage—enabling you to select your requirements from a display that includes every authentic shoe style of the season.

The Shoe Above

is a button model with moderately long vamp and toe—close set edge—neat and attractive in appearance—conforming closely to the prevailing fashions in dress. It is made of gunmetal with kid top—and patent leather with kid or cloth top—priced at..... $4.00

Hand Bags at $5

Our Leather Goods Section is featuring a wide variety of styles in women's Bags at this price. You will be astonished at the superlative values that you can obtain here at this moderate figure.

Swope's are exclusive St. Louis agents for the celebrated Dr. A. Reed Cushion Shoes—also Ground Gripper Shoes.

Swope Shoe Co. OLIVE AT 10TH ST.

Write for a copy of Swope's new catalogue of Fall and Winter Shoe styles—it's free.

The Sunday Post-Dispatch has over ONE-HALF MILLION more Readers than any other newspaper west of the Mississippi.

SOCIETY

Continued From Preceding Page.

urroughs is another daughter of Dr. nd Mrs. Lee.

Miss Vandiver gave a tea Friday afternoon in honor of the bride-elect, and Mrs. Hoxie will entertain with a family inner Monday evening.

Mrs. Jessie L. Carleton of 484 Lake avenue will give a bridge party in honor of her guest, Mrs. Robinson of New York.

Miss Fritzi Spink, daughter of Mr. and Mrs. Charles C. Spink of 5235 Lindell boulevard, is visiting Miss Helen David of Danbury, Conn.

The marriage of Miss Imogene Franklin, daughter of Mr. and Mrs. John E Franklin of Colorado Springs, Colo., who are spending the winter at the Buckingham Hotel, and Arthur Frederick Kippner, will take place at 8:30 o'clock Tuesday evening in the home of the bride's cousin, Charles S. Marsh, 6316 Waterman avenue. Mr. Franklin, father of the bride-to-be, is president of the Bankers' Trust Co.

The bridegroom is a graduate of the University of Wisconsin of the class of '05, and is regent of the Sigma Nu fraternity. He is manager of the Missouri Gas Heater and Appliance Co.

The bride-elect is a graduate of Hardin College at Mexico, Mo., and Washington University, and took a post-graduate course at the Boston Conservatory of Music.

The Rev. James E. Dillard of the Delmar Avenue Baptist Church will officiate.

Miss Gladys Spear, daughter of Mr. and Mrs. George B. Spear of 5121 Washington boulevard, and William Case will be married in the home of the bride at 8 o'clock Wednesday evening with only the nearest relatives and most intimate friends present.

The bride's sister, Miss Jane Spear, wil be maid of honor, and Charles Mullen best man.

Mrs. Viola Davidson of 6170 Berlin avenue entertained at dinner Wednesday evening in honor of her sister, Mrs. Theo. Richardson of Marion, O., who is visiting her. The guests were: Mr. and Mrs. C. C. English, Arthur Schaid, O. Raymond Tasche, Mmes. Charles Washburn and Charles Tate and Col. C. C. Butler and George Chambers.

The marriage of Miss Lucia Sloan, daughter of Mr. and Mrs. James M. Sloan of Washington terrace and Henry H. Hopkins has been set for Thursday evening, Dec. 4, and will take place at the home of the bride. It will be a small wedding, with only the nearest relatives and friends present.

Mrs. John R. Towle of the Aberdeen apartments, who has been in Mount Pleasant, Tex., for a fortnight, returned home yesterday. Her niece, Miss Lorna Doone Carr, who has been visiting relatives in Carrolton, Mo., has been stopping with Mrs. Edward L. Prestorius, awaiting Mrs. Towler's return.

Mr. and Mrs. William C. McBride of 29 Washington terrace will give a "tea dansante" in honor of their daughter, Miss Kathleen McBride, Nov. 15, from 5 to 7 o'clock. The guests will include both belles and beaux.

Mrs. Joseph M. Chambers of 4969 Berlin avenue is expecting her daughter, Mrs. Claude Chichester of Leamington, England, and her two little girls to arrive about Nov. 9, to make her a visit. Mrs. John L. Chambers, her infant daughter and her sister, Miss Josephine Lee, who went abroad in the summer, have taken a villa at Mantone, Italy, and will spend the winter there.

From White Sulphur Springs, W. Va., comes the news that Miss Marian Benoist, who has been passing the fall seasons at the Old Sweet Springs and who frequently joins luncheon and dinner parties at the New Greenbrier, is one of the best riders there and will ride in several deer and fox hunts.

Saunders Foster, who was there last week for a brief visit, has returned home.

Mrs. Robert M. Foster and her daughter, Miss Virginia Lee Foster, who passed part of the fall season there, have also returned home.

Mrs. Louis Chauvenet has been there for a month taking the cure and living an outdoor life.

Mr. and Mrs. Auguste Chouteau and their young son, who is just 3 months old, have arrived at the New Greenbrier for the fall.

Mr. and Mrs. H. M. Pflagler of St. Louis, who went to the springs in a private car party with Mr. and Mrs. Frederick H. Rawson, and Mr. and Mrs. Richmond Dean of Chicago, departed for the West in a private car several days ago.

Mr. and Mrs. Charles W. Benedict presented their daughter, Miss Isabel Benedict, to society at a tea from 4 to 7 o'clock yesterday afternoon at their country home in Normandie.

Miss Benedict is one of the most charming of the debutantes. She was educated at Maryville and at Lausanne, Switzerland. She is quite a beauty of a brunette type. She is a representative of a pioneer family of St. Louis and a member of the Benedict family of New York.

Her mother, as Miss Zoe Papin, was a belle of two decades ago.

The first concert of the Choral Art Society of St. Louis will be given at the Sheldon Memorial, Dec. 10. The society is modeled after the famous Musical Art Society of New York, conducted by Frank Damrosch. The St. Louis society has a mixed chorus of 50 of the best professional singers of the city. Mrs. Charles R. Rohland is the conductor. Mrs. Hudson E. Bridge is president; Mrs. Charles Claflin Allen, vice-president; Mrs. David Kreigshaber, recording secretary; Mrs. B. J. Taussig, corresponding secretary, and Mrs. Oscar Helrf is treasurer.

An interesting marriage of last week was that of Miss Virginia Carson Gettys and Clarence R. Carr of Chicago, quietly at the home of the bride's brother, James M. Gettys, and Mrs. Gettys, 4160 Morgan street, in the presence of the immediate family.

The ceremony was performed by the Rev. C. F. Blaisdell of St. Philip's Episcopal Church at 7:30 o'clock Wednesday.

The bride's niece, Miss Christiana Marie Letzig, was the only attendant and the bride's brother gave her in marriage. The affair was as simple as possible, owing to the recent death of the bride's mother, Mrs. C. Gettys. Mr. and Mrs. Carr have gone East for a fortnight and will make their home in Chicago.

The engagement of Miss Eugenia Hauck, daughter of Dr. and Mrs. Eugene Hauck of 654 Flora boulevard and Oscar C. Buder was one of the interesting announcements of the week. Miss Hauck is a graduate of Washington University and finished abroad. She made her debut two seasons ago and is a favorite in her set. Mr. Buder is the president of the Century Boat Club and of the firm of Buder & Buder, attorneys. The marriage will be in January.

One of the hostesses at the luncheon following the Marshall Darrach Shakspearean recital at the Woman's Club yesterday was Mrs. Lon V. Stephens, who entertained in honor of Mrs. Denny, wife of Bishop Denny of Richmond, Va., who is the guest of Mr. and Mrs.

Continued on Next Page.

Hamlin Garland to Speak.

Hamlin Garland, author, lecturer and explorer, will address the St. Louis Society of Pedagogy at 4 p. m. Tuesday in the Central High School auditorium on "With the Forest Ranger." He will use 100 special slides. On Thursday, Nov. 20, at 4 p. m., M. C. Seropyan, for many years Persian Imperial Vice-Consul in St. Louis, will deliver an illustrated address before the society on "The Constantinople of Today."

Largest Popular Price Garment Store in St. Louis' Shopping Center

You Are Sure to Be Interested in This

Remarkable Sale of Women's Fall Suits, Coats and Dresses .. $10

Actual Values $14.95, $16.95 Up to $24.75, Over 60 Styles, Specially Priced.



This Coat $10.00

$10.00

Brocaded Plush Coats

A SPLENDID selection of the latest three-quarter and full-length styles and popular materials in the novelty, plain and fancy boucle plushes, brocaded velvet, astrakhan, etc. Some lined all through with plain and fancy brocaded linings, others trimmed with velvet and fancy buttons. Every conceivable shade; regular $18.00 values; on sale Monday at

$10.00

The Suits at $10.00

IN this group you will find many different styles made of wide diagonal, serges, cheviot, etc.; material in all colors. The coats are cutaway effects, fancy backs with button trimmings, lined with peau de cygne lining. Particularly attractive is the draping of the skirts; positive $16.95 values; choice Monday at $10.00

Evening and Street Dresses

THESE Dresses are very special, as they would readily bring and be considered good values at $16.95. They are made of silks, serges, eponge, crepe; medium drop sleeves, lace collars and cuffs and fancy cut vests. The skirts are gracefully draped in front and back. In all shades. Specially priced in this sale at

$10.00

Half Prices in Millinery Dept.

Milfords

716 Washington Av.

The Daylight Store

Garland's One More Day, Monday, of Our Great Garland's Manufacturers' Sale of Dresses

The second shipment of our recent big purchase of Dresses, embracing the end-of-season overstock of two large dress specialists, arrived too late to get ready for the Friday and Saturday sale. And although we had announced that the sale would end Saturday, this delayed shipment makes it necessary to run the sale ONE MORE DAY ONLY.

Street, Afternoon and Dinner Dresses

Five of the more than 100 styles are shown here at $13.75



Made to sell for $25, $30, $35 and up to $40

For $13.75

Over 100 Styles, 5 as pictured

DRESSES OF CANTON AND SHANTUNG CREPE, CREPE DE CHINE, CREPE METEOR, SILK POPLIN, SILK AND WOOL CREPES. All the new high colors, as well as the staple and subdued shades are shown—Paprica, Tobasco, Mahogany, Hague Blue, Bitumen, etc.

Every style that has met with favor is here—"Peg-top" Skirts, "Tango" Sashes, Back Drapes, side and front Drapes, Tier Skirts, Slashed Tunics, coatee effects, mandarin and drop sleeves, Colonial Blouses etc., in a hundred charming trimming ev-

Sizes for Juniors, Misses and Women.

$12.50, $15 and $19.95 Dresses

Watered wool poplin, wool crepe, matelasse, silk crepe and charmeuse, in 17 styles—also dancing and party frocks in chiffon over satin, daintily trimmed with artificial flowers, ribbon, etc. Colors, American beauty rose, Nile and Hunter green, canary, etc., as well as all the subdued and staple shades. All sizes; values to $19.95, at.....

$8.75

THOMAS W. GARLAND 409-411-413 Broadway

LENTZNER'S

512 FRANKLIN AV., Near Broadway

S. GLICKSMAN, Manager

Suits and Coats

Direct From the Manufacturer to the Consumer

40% of Saving by Buying Direct From Us

We have received a fresh shipment of several hundred coats and suits from our factory which we will dispose of at wholesale prices. Each of these garments are worth double the price. Do not miss this great opportunity of saving 40 to 50 cents on each $1.00.



Beautiful Ladies' and Misses' Coats, high-grade Matelasse Cloaking, piped in Silk Plush; elaborately trimmed. Fancy Frogs. $18 values. Our price..... $9.98

ALTERATIONS FREE.

Ten Beautiful Styles of Suits which will all go at one price..... $8.90

These suits are sold regularly from $15 to $20. Ten styles to select from: Heavy serges, diagonals, cheviots and broadcloth, in black, navy, Copenhagen, brown and mahogany; all satin lined; will go... $8.90

Ladies' and Misses' Coats of High-Grade all-wool two-tone Novelty Cloths, also Astrakhan, trimmed with silk plush piping and combination plush buttons. $20 values. Our price..... $9.98

ECZEMA ITCHED TERRIBLY ON HANDS

White Little Spots. Scratching Made Them Worse. Cuticura Soap and Ointment Cured.



1361 Marion Place, Chicago, Ill. — "I had eczema for four or five years. One day I came into the house and saw some white little spots coming out on my hands. A week later I saw that the spots began opening and in their places came deep holes. Later it took the form of some red little spots. These spots itched me terribly and every night when I was asleep I always used to scratch and make the spots worse and made some new spots. The trouble caused loss of sleep. My hands cost my father a fortune.

"I used remedies for three and one-half years but they made me worse. I used ——, which helped a little bit, but in a day or two it got worse; also ——. Later on I heard of Cuticura Soap and Ointment. I used Cuticura Soap and Ointment two times a day, in the morning and at night before going to sleep. Cuticura Soap and Ointment afforded relief in one or two weeks, and it only took two months before the cure was complete." (Signed) Clement Levineon, Nov. 22, 1912.

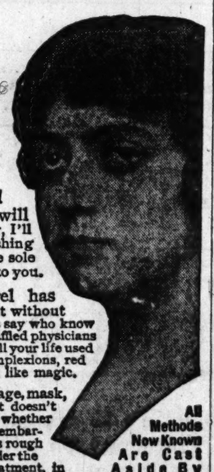
Although the Cuticura Soap and Ointment are most successful in the treatment of affections of the skin, scalp, hair and hands, they are also most valuable for everyday use in the toilet, bath and nursery, because they promote and maintain the health of the skin and hair from infancy to age. Sold everywhere. Liberal sample of each mailed free, with 32-p. Skin Book. Address post-card "Cuticura, Dept. T, Boston."

Men who shave and shampoo with Cuticura Soap will find it best for skin and scalp.

POST-DISPATCH Wants appeal to the thoughtful, painstaking workers who are ever on the lookout for advancement and appreciate the responsibility of good positions.

Every Blemish Removed In Ten Days

Get the Beauty Methods of This Beautiful Woman



I Will Tell Every Reader of This Paper How FREE!

I only ask that you write me first. Send no money. All confidential. No one else will know. Then to you, and any reader of this paper, I'll give full details of my wonderful and astonishing treatment. No obligations. No risk. You be the sole judge. I offer this fairly and truthfully—FREE to you.

My great complexion beauty marvel has instantly produced a sensation. You can try it without risk and prove all I say—all that thousands of others say who know the results. Stubborn cases have been cured that baffled physicians and beauty specialists for years. You have never in all your life used or heard of anything like it. Will make muddy complexions, red spots, pimples, blackheads, eruptions vanish almost like magic.

No cream, lotion, enamel, salve, plaster, bandage, mask, massage, diet or apparatus, nothing to swallow. It doesn't matter whether or not your complexion is a "fright," whether your face is full of muddy spots, peppery blackheads, embarrassing pimples and eruptions, or whether your skin is rough and "porey," and you've tried almost everything under the sun to get rid of the blemishes. This wonderful treatment, in just ten days, positively removes every blemish and beautifies your skin in a marvelous way. You look years younger. It gives the bloom and tint of purity of a freshly blown rose. In ten days you can be the subject of the wild admiration of all your friends, no matter what your age or condition of health.

So, this minute, send me your name and address on the free coupon, or postal or letter, and by return mail I will write you full details in plain sealed envelope—free. Decide *now* and *do it* for your own greater happiness.

All Methods Now Known Are Cast Aside By Pearl LaSage

Famous actress, who now offers to tell women of the most remarkable complexion treatment ever known. Notice, it is for Nothing to Pay. Normally Wonderful, Harmless and Pleasant to Use.

Your Complexion Can Look Like Hers If You Will Send Your Name

I Promise You

Your face; even arms, hands, shoulders are beautified beyond your fondest dreams. All this I will absolutely prove to you before your own eyes in your mirror in Ten Days. This treatment is absolutely harmless to the most delicate skin, and very pleasant to use. No change in your mode of living necessary. *Few minutes every day does it.*

You, Too, Can Now Have a Beautiful Complexion At Once

FREE COUPON

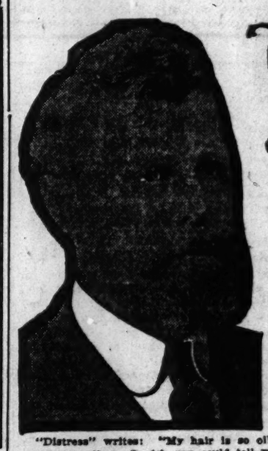
Pearl La Sage, Suite 488, 2120 Michigan Ave., Chicago, Ill.

I am a reader of this paper and am entitled to know full details of the sensational, harmless, scientific method for giving marvelous beauty to the complexion and removing every blemish in ten days. There is no obligation whatever on my part for this information.

Name .....

Street .....

City ..... State .....



The DOCTOR ADVICE by Dr. Lewis Baker

The questions answered below are typical in character, the symptoms of cases are given and the answers apply to any case of similar nature.

Those wishing further advice may address Dr. Lewis Baker, Building, College-Ellwood streets, ton, O., enclosing self-addressed, st envelope for reply. Full name an dress must be given, but only initi fictitious name will be used in m swers. The prescriptions can be fil any well-stocked drug store. Any gist can order of wholesaler.

"Distress" writes: "My hair is so oily and straggling. I wish you could tell me something to make it soft and fluffy. It makes me positively homely. I also have a great deal of dandruff."

Answer: Many women would be more beautiful if they had soft, fluffy hair. I can tell you a very simple remedy, one that will make your hair soft and fluffy. It will overcome dandruff, itching scalp and lustreless and falling hair. Ask your druggist for a 4-oz. jar of plain yellow mingol and use according to directions, and you will be surprised to note the difference in your hair.

"Fred W." writes: "I suffer with headache, indigestion, nervous debility and am also thin almost to the danger point. What can be done for me?"

Answer: You can very readily overcome these difficulties by using 5-grain hypo-nuclana tablets. They are put up in sealed cartons, with full directions. These are highly recommended by physicians, and if used according to directions you will soon be rid of headache, your indigestion will be gone and you will gain from 10 to 30 pounds. These tablets should be taken regularly for several months and I am confident you will gain in flesh.

"Lee" writes: "I have tried so many remedies for rheumatism that I am almost afraid to try any more, but if you can tell me a sure remedy I will try it."

Answer: Do not be disheartened because you have not been able to find something that would overcome your rheumatism, for you can be relieved if you will take what I tell you. Get from the drug store: Iodide of potassium, 2 drams; sodium salicylate, 4 drams; wine of colchicum, ½ oz.; comp. fluid ballmwort, 1 oz.; comp. spearing cardiol, 1 oz., and syrup sarsaparilla, 2 ozs. Mix and take a teaspoonful at meal time and again before going to bed.

"Fred" writes: "I have suffered with a bad cough for some time and I am also weak and tired most of the time. What I think is due to the severe coughing. Can you give me a remedy?"

Answer: Yes, your weakness is due to the coughing, but you should be well relieved by using the following: Get a 25c. package of essence mentho-laxene and make according to directions on the bottle, then take a teaspoonful every hour or two until the cough is cured. This makes a full pint of the very best and safest cough syrup. If your druggist does not have essence mentho-laxene, have him order it for you of the wholesale drug.

"Doctor: What can I take for a bad case of indigestion? I have suffered with it for many years and nothing I take helps me at all. I am also bothered with constipation."

"Doctor: I have a very severe case of catarrh of the head and bronchial tubes and blood are affected, my throat is very sore and I have a bad cough. Local treatment is used as follows: Get 2 ozs. of witch hazel, 1 oz. of pure glycerine, a pint of warm water; smear from the palm of the hand to the nostrils two or three times a day, make a catarrh balm by adding a teaspoonful of this powder with a little water and apply in the nostrils as directed. I am also taking internally four times a day a teaspoonful of this mixture: Fluid extract of cascara, 1 oz.; fluid extract of stillingia, 1 oz.; fluid extract of yerba santa, 1 oz. Mix and shake well

"Anna R." writes: "I suffer from a severe pain in the region of the kidneys, which is very annoying. My appetite is poor, my digestion bad and my tongue is sallow. I have frequent headaches and dizzy spells. What can be done for me?"

Answer: The [illegible] for your trouble [illegible] lets (not sulphur) [illegible] packed in sealed [illegible] tions. Most of [illegible] vate, but if you [illegible] regularly for a few [illegible] well. This will purify [illegible] skin will lose that sa[illegible]

"Busy Mother" [illegible] be cured by giving [illegible] Tincture cubebs, 1 d[illegible] drams, and 1 dram [illegible] wort, 1 oz. Give from [illegible] water an hour before eat[illegible]

"Doctor: What can I take for a severe case of constipation? I have suffered with it for many years and nothing I take helps me at all. I am also bothered with constipation."



"Walk-Over" The Shoe for You

Let the Walk-Over Shop Serve You!

WALK-OVER Shoes need no introduction to you. Their supremacy has long been established and conceded. We are not satisfied, however, to merely supply you with the best shoes that modern shoe machinery can produce.



$4.00 to $6.00.

We believe that the service we render you is equally important with the shoes themselves.

The atmosphere of the WALK-OVER Shop is different. Not shoppy, but homey—not commercial, but cordial.

Your comfort, your satisfaction, your good will, are our first concern.

Perfect-fitting is a hobby with us. We regard it as an essential, not only to your comfort, but to the service that the shoes give.

Many beautiful new Autumn models await your selection. $3.50, $4.00, $5.00, $6.00.

Walk-Over Boot Shop

(J. A. Hutcheson)

916 Olive St.

Opp. Scruggs.

We Sell Onyx Hosiery

Nemo TRIPLE-STRIP CORSETS $5.00 AT

Nemo Hygienic Fashion Bulletin No 37

Be A Wise Woman!

Buy Your Corsets for a *Purpose*

Changes in fabrics, fluffs, slashes and hobbles come from Paris and may be accepted or rejected with little reference to health or any other permanent consideration.

BUT—It's Different With Corsets!

Let's be SENSIBLE. The human body hasn't changed in shape or needs. Regardless of fashion, the "female form divine" requires hygienic support—and MORE THAN EVER NOW, for the dangers of ill-fitting or non-supporting corsets are *actually increased* by the advent of the "natural figure."

The Nemo Hygienic Corset Service is *Indispensable* To Meet Existing Fashionable Conditions—This Way:

1. The inevitable long corset-skirts are made flexible and comfortable by the durable semi-elastic Nemo fabrics, which are *GUARANTEED TO OUTWEAR THE CORSET.*

2. The desired low-bust models are made full and easy by the Nemo "bridge" construction, which insures free breathing space, and freedom from pressure above the waist-line—tops of steels don't "dig in" when you bend.

3. Durable bands of LASTIKOPS semi-elastic fabrics reduce hips and thighs; support the abdominal walls; prevent harsh pressure anywhere, no matter how tightly the corset is laced.

Here's a New Nemo Model You Ought to See:

No. 512 THE NEWEST LASTIKOPS CORSET, for tall or average full figures; produces extreme reduction, all around, below the waist-line. Extremely long skirt; broad bands of semi-elastic Lastikops Webbing across thighs and lower hips; the new Lasticurve-Back. This triple REDUCTION also gives a triple EXPANSION when seated—splendid style and perfect ease. Fine white coutil, sizes 20 to 30 **$5.00**



If you have a full, large figure, and want extreme abdominal support from *underneath*, try Nemo No. 523, at $5.00. If you prefer a model that will gradually *drive away abdominal fat* while giving you a fine figure, try improved Auto-Massage Corset, No. 356, at $3.50. If you want good abdominal support with *wonderful reduction of back and hips*, look at Nemo No. 506, at $5.00. If your upper limbs are thick and heavy, you'll find relief and comfort in Nemo No. 409, at $4.00.—If you desire a fine reducing corset, giving excellent abdominal support, with low bust and very long skirt, try Nemo No. 322 or No. 326, at $3.00. Many other models. Ask your dealer.

Select Your Nemo with the Utmost Care, and DON'T Get a Size Too Small!

Learn to SELECT, FIT, LACE and WEAR Your Corset CORRECTLY. The Nemo Hygienic-Fashion Magazine, Just Out, Mailed Free on Request. Nemo Hygienic-Fashion Institute, N. Y.

SOCIETY

Continued From Preceding Page.

John J. O'Fallon. The table was laid for 18. The guests were members of the Methodist Episcopal Church, whose bishops have been holding a convention here: Mmes. John J. O'Fallon, Samuel M. Kennard, Murray Carleton, Thomas L. Anderson, John N. Wood, Claude Clark, J. W. Fristoe, James Wideman Lee, John Matthews, Charles Hawkins, Frederick D. Gardner, Garret, James M. Sloan, Thomas Copland, Ben F. Givens, Paul Brown and James Nelson Jr.

SOCIETY NOTES

A birthday Halloween party in honor of William Buchanan was held at his home, 5743 North Market street, Friday evening. Those present were:

Mesdames—James Robinson, L. Davidson, William Hill, Jeremiah Crossen, Charles Van Deusen, E. L. Miller, William Fhinhoff, Harry Gregory, Frank Yewell, Albert Jacob, L. Briton, G. Studeman, Frank Schaefer, E. Davis, W. R. Elton.

Messrs—James Robinson, L. Davidson, William Hill, Jeremiah Crossen, Charles Van Deusen, E. L. Miller, William Fhinoff, Harry Gregory, Frank Yewell, Albert Jacob, L. Brinton, G. Studeman, Frank Schaefer, E. Davis, W. R. Elton.

Mr. and Mrs. A. L. Helber and their daughter, Florence, of Red Bud, Ill.

Misses—Gertrude Buchanan, Jeannette Bollinger, Florence Helber, Catherine Dolan, Colleen Yewell, Florence Davies, Martha Shelley.

Messrs — Arthur Knoll, Arthur Fhinoff, Raymond Fhinoff, Abe Steiner, Lynn Agnathius Remley, John Calvin Dolan, William Miller, A. Davis, P. Davis, F. Davis, Arthur Mizg, Charles Kennedy, George Lawson.

The Schubert Club of East St. Louis will hold its monthly recital tomorrow afternoon at 3 o'clock at the Odd Fellows' Hall, Seventh street and St. Louis avenue, East St. Louis.

Mrs. E. R. Darlow, Buffalo, N. Y., is at the Buckingham.

The Music Appreciation Circle will be at home informally to their friends Wednesday at the home of Miss Ada Britton, 3671 Lindell boulevard. Mr. George Buddens will play a Chopin-Liszt program at 3 o'clock.

Mrs. Josephine Morman of 5339 Julia place, daughter of Mr. and Mrs. E. D. Hook, leaves Tuesday for a month on her uncle's ranch in Wyoming.

St. Louis friends of Mr. and Mrs. C. O. McCasland will be interested to learn of the arrival of a son, Oct. 31.

A number of parties and dances are being given in honor of Miss Agnes Donahoe of Chicago, who is visiting her cousins, the Misses Florence and Loyola Tate of 1325 Blackstone avenue.

The D. C. Girls' chaperon, Mrs. Kitty Heman, of 3622 Paris avenue, entertained the club with a harvest supper last evening. Covers were laid for 22. The evening was spent in singing and dancing and Halloween games. The house was beautifully decorated in autumn leaves and jack o'lanterns. Miss Alice Fairchild of New York, house guest of Mrs. Heman, who has just completed her vocal studies in that city, rendered several selections from operas. Those present were:

Misses—Margaret Schultheis, Minnie Nuelle, Gertrude Schemel, Tess Daniels, Ina Rosenau, Emily Hacker, Jo Schultheis, Ethel Doty, Mae Nuelle, Alice Fairchild.

Messrs — Eugene Grimm, Edwin Corrigan, William O'Toole, Earl Higgins, J. B. Hildenbrand, Fred Nuelle, William Mueller, Roger Harty, Walter Taylor, Louis Heman.

Chaperons — Mrs. Kitty Heman, Mrs. Martha Coppinger.

A surprise party was given in honor of Mrs. Anna Koch's birthday at her home, 4325 Juniata street. Those present were Mr. and Mrs. Leo Reindl, Mr. and Mrs. M. Meyer, Mr. and Mrs. E. Rutherford, Mr. and Mrs. Alex Koch, Mr. and Mrs. Peter Heinrich, Mr. and Mrs. C. Rutherford, Mr. and Mrs. C. E. Englehardt of Pinckneyville, Ill., Mrs. Anna Schorn of Pinckneyville, Ill., Mrs. Harry Kolb, Mrs. Fred Freudenberg, Mrs. M. Harrison, Mrs. M. LaBarge of Oklahoma City, Ok. Messrs. John Alstatt, John Smith, William LaVignon, Will Smith, Will Fogerty, R. Merz, George Hummel, Poney Finkelstein, William Reindl, John Heinrich, J. Pate. Misses Sophie Reindl, Nellie McCabe, Bertha Smith, Aggie Walsh, Alsina Reid, E. Reid, Lillian Heinrich, Beatrice Lingley, East St. Louis, Ill., Margaret Hale, Alice Brown, Alton, Ill., Helen Morle, Blanche White of Sedalia, Ill.

Miss Dorothy Myers of McPherson avenue is the guest of Miss Elizabeth Harrison of Nashville, Tenn.

Miss Mildred Armstrong, 5726 Bartmer avenue, entertained friends from Lenox Hall and Mary Institute Friday evening at a Halloween party.

Mr. and Mrs. H. W. Neuwohner of Virginia avenue announce the engagement of their daughter, Miss Beatrix Noami, to H. G. Sellman. The wedding will be an early winter event.

A farewell Halloween party was given in honor of Miss Catherine Stemmler, who will be a bride Nov. 5, at her home on Nebraska avenue. The house was beautifully decorated in halloween colors. Halloween refreshments were served in the dimly lighted dining room. Those present were: Misses E. Fischer, E.

Continued on Next Page.

St. Louis Kansas City **Kline's** Detroit Cincinnati

509 Washington Av., Near Broadway

Sale of Suits at Great Reductions

Beginning tomorrow morning we place on sale over 800 Suits that formerly were marked $27.50, $24.75, $25.00—and our entire line of $19.75 Suits—all at—

THIS remarkable offering includes many beautiful suits which have been secured by our New York buyers during the past few days at unusual concessions, together with selections from our own higher-priced lines—an extensive assortment in all—and unquestionably the greatest suit values of the season.

$18.50



HERE are all those fancy draped Suits—those beautiful cutaways—the latest sash trimmed model—rich kimona sleeve effects—in fine broadcloths, duvetynes, diagonals and novelty weaves—every new and pleasing coloring you could ask for including a large assortment of blacks—just the Suits you would most prefer—and in just the size you may require—an offering that should make a direct and personal appeal to every woman who had contemplated the purchase of a new Fall Suit this week.

Suits that only a few days ago were selling up to $27.50—on sale, beginning tomorrow morning at 8:30—at $18.50

Sale of Beautiful Afternoon and Evening Frocks

Special Purchase of Several Hundred High-Class Frocks and Gowns—Values Up to $29.75—Monday at

$16.95



THIS sale is the direct result of several unusual purchases made by our New York buying office—and includes some of the most exquisite styles we have shown this season.

Prettiest Gowns in light evening shades—in laces, chiffons, silks, brocades, etc.—also elaborate Frocks in crepe meteor, charmeuse silk, crepe de chine—as well as Street Dresses in wool crepes, novelty and other cloth fabrics—almost 600 Dresses to select from—values up to $29.75—Monday, in one great lot, at $16.95.

For Monday We A... ... a

Coat Sale

Of ususual interest — special purchases made by our Coat Chief, who is now in the East —embracing hundreds upon hundreds of the most beautiful coats and wraps for street, utility, evening and motor wear—

Values Up to $45.00

In three great lots at

$16.95 $19.75 $25

SEE today's Globe-Democrat and Republic for full particulars of this event—we assure you it will be something entirely out of the ordinary and well worth your first attention Monday.

Trimmed Hat Sale



This Hat $9.95.

WE illustrate two of the season's prettiest Hats which we are offering Monday as a "special" at about one-half price.

The "Minaret" Hat

As shown to the left

Is our own design—and is exactly as illustrated—it is made of finest quality silk velvet, in black, white and all the leading shades—trimmed with Ostrich Fancy—can be had in either four corner or three corner effect—either one of which is very smart—values up to $16.95 —at..... **$9.95**



Trimmed Hat With Collarette *as shown above*

THIS set is illustrated above—it consists of a handsome Silk Velvet Hat in youthful Mushroom effect, faced with fine silk—in black, white and all colors—and around the crown is a pretty strip of fur, finished with a chic novelty flower—the collarette is very pretty. Made to match the Hat. These sets are very popular in New York and Chicago where they sell at $16.95—tomorrow both pieces for..... **$9.95**

Berlin Shop

The Only Exclusive Linen House in St. Louis

Olive and Taylor

Announcement

We are now prepared, for the coming Holiday Season, to show very attractive and exclusive Novelties for useful gifts, and it is advisable to place your order for Initials and Monograms NOW to insure prompt delivery.

HOTELS.

New York City Leading Hotels

LOCATION AND RATES.

HOTEL ALBERT, 11TH ST. & UNIVERSITY PL. 1 block east of Broadway. Fireproof rooms $1 a day up. $2 with bath.

HOTEL EARLINGTON, 37TH ST., NEAR BROADWAY. Rates $1.50 a day; with bath $2.

HOTEL FLANDERS, 125 WEST 47TH ST., NEAR BROADWAY. Rooms with private bath, $2 up.

HERMITAGE HOTEL, 7TH AV., BROADWAY AND 43D ST. Rates $1.50 per day and up.

HOTEL SEVILLE, MADISON AV. AND 29TH ST. 300 rooms and bath. $1.50 to $3 a day.

LONGACRE HOTEL, Exclusively bachelor. 47TH ST., NEAR BROADWAY. Rooms with bath, $1.50.

The Want Ads today are a record of how others are making use of publicity to live happier in filling home and business needs. This record may contain ideas of value to you. The wording of these Want Ads will be useful in writing one you may find necessary.

SCHOOLS AND COLLEGES.

BERLITZ ALL LANGUAGES. Superior native teachers. Terms Reasonable. Trial lesson free.

The Best Method Day and Evening Sessions. Classes and Private. Send for Catalogue. **SCHOOL**

Lindell Boulevard and Grand Avenue. Telephone, Bell Lindell 4855. NEW CLASSES CONSTANTLY FORMING. Do not lose time or money with inferior methods.

PHONE your Want Ad to the **Post-Dispatch** and GET Results! Olive—6600—Central

LOTS OF BEAUTIFUL, GLOSSY HAIR, NO DANDRUFF—25 CENT "DANDERINE"

Hair coming out?—If dry, thin or your scalp itches, and is full of dandruff—Use "Danderine"—No disappointment.

Within ten minutes after an application of Danderine you cannot find a single trace of dandruff or a loose or falling hair and your scalp will not itch, but what will please you most will be after a few weeks' use, when you will actually see new hair, fine and downy at first—yes—but really new hair—growing all over the scalp.

A little Danderine will immediately double the beauty of your hair. No difference how dull, faded, brittle and scraggy, just moisten a cloth with Danderine and carefully draw it through your hair, taking one small strand at a time. The effect is amazing—your hair will be light, fluffy and wavy, and have an appearance of abundance; an incomparable luster, softness and luxuriance, the beauty and shimmer of true hair health.

Get a 25-cent bottle of Knowlton's Danderine from any drug store or toilet counter, and prove to yourself tonight—now—that your hair is as pretty and soft as any—that it has been neglected or injured by careless treatment—that's all—you surely can have beautiful hair and lots of it if you will just try a little Danderine.—ADV.

OF INTEREST TO WOMEN

We are showing a beautiful line of Imported Broadcloths, Plain and Fancy Serges, Astrakhan and Chinchilla Coatings and the latest effects in Mannish Suitings. We will cut these any length you desire and sell at the wholesale price. Take the elevator at 505 North Seventh street to the third floor of the Hess & Culbertson building, Seventh and St. Charles streets.

A. G PASQUIER & CO.,
WHOLESALE WOOLENS
OPEN SATURDAYS UNTIL 5:30 O'CLOCK

SOCIETY

Continued From Preceding Page.

Schenk, H. Stahlman, F. Stahlman, A. Wechsler, L. Richardson, I. Kempf, L. Steckel, E. Miller, O. Miller, E. Kuebler, A. Schmidt, M. Eichhorst, H. Meisenbach, E. Meisenbach, T. Buenemann, A. Walf, N. Wilson, C. Conklin, M. Cunio, A. Kern, Mr. and Mrs. H. Stemmler, Mr. and Mrs. F. Pfeiffer, Mr. and Mrs. O. Johanning and the Misses C. and C. Stemmler.

The Hamilton Club entertained its friends and members with a hallowe'en party, given at the home of Mr. Walter Lurtz, 1488 Rowan avenue, Friday evening. Among those present were: Misses Olga Mahrmann, Bernetta Lurtz, Katherine Derby, Rose Stahl, Gertrude Derby, Elvina Cook, Helen Ott, Florence Eggleston and Edith Tacke. Messrs. Walter Lurtz, Oscar Johnson, Edward Gallagher, Neil Shannon, Thos. McSheahy, Edward McSheahy, Harry Beare, Leo Munroetus, Geo. Schroeder.

Among the ladies of the Ascension Parish interested in making a success of their bazaar, "The Seven Ages of Man," to be held Nov. 4 and 12, are Mmes. Mix, Storm, Case, Wears, Hinks, Ernst, Louis and Walter Woodward, Aylesbury, McGeary, McLaughlin, Purcell, Allison, Sutherland and Albert.

A party was given Oct. 26 by La Monde Club at the home of Misses Fannie and Mary Nussbaum of 4469 West Belle place. Present were: Misses Clara Boonshaft, Fanita Damle, Harriet Fuhrer, Rose Freedman, Sarah Fishbein, Evelyn Gray, Florence G. Goldman, Rena Ginsburg, Fannie Israel, Zelma Lisner, Mamie Lappman, Mary Multach, Rose Mass, Gussie Nussbaum, Mollie Rothman, Fannie Nussbaum, Mary Nussbaum, and Messrs. Gottlieb Barken, Michael Barken, Ben Broadsky, Max Cohen, Albert Cohen, Max Goldberg, David Fleicher, Isadore Friedman, Abe Hoffman, Milton Goldman, Louis Karpf, Gus Mosinger, Clark Sleigle, Irwin Lappman, Meyer Rosentreter, Hyman Margulis, Joe Reichman, Will Wolfson and Sol Zerman.

Mrs. J. B. Mayers of 2217 North Vandeventer avenue entertained with a dinner Tuesday. Present were Mmes. J. G. Goodnick of St. Charles, H. Hucker, J. Smercina, C. Snyder, L. H. Sudhoff, Misses J. B. Mayro, D. Smercina, L. Hucker and Margaret Gerling.

A reception was given in honor of Miss Angela Liebler on her eighteenth birthday at her home, 5739 Easton avenue. Present were Misses Edna Liebler, Gertrude Newman, Clara Horning, Pearl Schinder, Lada and Nora Barron, Clara and Hilda Lapp, Elzina and Lodena Read, Leona and Elizabeth Frank, Messrs. Gus and Cornelius Kramar and Fred Krehmeyer.

Misses Constance and Lillie Smith and their brother, Leo Smith, have moved into their new home at 5933 Berlin avenue.

A birthday party was given in honor of Mrs. Rose Hammond Saturday evening, Oct. 25, at 2204 Mullanphy street. Twenty guests were present.

A surprise buffet supper was given in honor of M. J. Mulvihill last Sunday evening. Thirty guests attended.

Mrs. Cornwall of 5173 Maple avenue entertained the first meeting of her 500 club Wednesday. Present were: Mesdames Mathias, Troy, McMitchel, Chapman, Hirt, Napp, McDonald, Soebbles and Witsig.

The Colonials announce their second informal dance in Westminster Hall, Tuesday evening, Dec. 2. The tango, Norfolk, one-step and dream waltz will be introduced.

The St. Louis Chapter, U. D. C., will meet Tuesday in the Jefferson Memorial. Officers will be elected. The following have been chosen delegates to the national convention in New Orleans: Mmes. John C. Roberts, W. L. Kline, R. M. Funkhauser, John A. Blevins, J. A. Van Dyke, L. C. Reilley, J. C. Crowdus, W. G. Moore, H. C Sankey, H. N. Spencer, Virginia McKinney and G. J. Zolnay.

Miss Helen John Christy of 5080 Von Versen avenue is visiting Mrs. Charles H. Miller of Little Rock, Ark.

The G. G. G.'s met at the home of Miss Veneta Weinheimer, 2218 Cherokee street, last Sunday, Oct. 26. Games and music were enjoyed. They are Misses Edna Bergmann, Norma Green, Lydia Lautner, Kathleen Stauder, Lydia Wuest and Veneta Weinheimer.

Mrs. Lee Morrison of 4115 Hartford street is visiting her sister in St. Joseph, Mo.

Mrs. William F. Holste of 835 East De Soto avenue entertained Mr. and Mrs. Summery at dinner last Sunday.

Mr. and Mrs. Maurice M. Payne had the following as their guests at the Sunset Hill Country Club Halloween dinner-dance: Misses Bess B. Baker, Elva Held and June K. Hunt; Messrs. Erwin Homer, Guy Edwards and H. W. Haydock.

The Mellora Sequamar Girls gave a box party at the American Theater Wednesday evening. Present were Misses Florence Bumstead, Adelle Bumstead, Miriam Thory, Bessie Fogarty, Lyndell Baumann, Helen Janish, Josephine Hager, Helen Conkle, Mabel Lemoines.

The Ladies' Aid Society of St. John's Episcopal Church, 3668 Arsenal street, will serve a dinner from 6 to 8 o'clock Tuesday.

Mrs. George Raithel of 4343 Forest Park boulevard will be hostess to the women of the West End Charity Circle Friday afternoon at her home. Officers will be elected.

The marriage of Miss Catherine Stemmler, daughter of Mr. and Mrs. H. L. Stemmler of 3518 Nebraska avenue, and R. B. Crane of Detroit, Mich., will take place at 8:15 o'clock Wednesday evening in St. Matthews' Evangelical Church. The bride will be attended by Miss Edna Stemmler and Miss Olivia Miller. S. Recht will be best man and A. Fredericks bridegroomsman.

The Emanons will entertain at their first informal Wednesday in Clendenin's Academy. Miss Thelma Wieser will sing. Many novelties have been arranged. Members are: Misses Hattie Rubin, Minnie Cohn, Dorothy Silberstein, Edith Glatstein, Selma Silberstein, Edith Mednik; Messrs. Joseph Oleon, Arthur Stone, Louis Miller, Maurice Grodsky, Theodore Marylous and Sam Grodsky.

Misses Lydia Baugel and Ada Bendel entertained at 800 at the home of Miss Bendel's mother, Mrs. Alfred G. Wittman, Oct. 26, in honor of Miss Frieda Mackensen, who will marry the Rev. O. Hensel of Natoma, Kan., this winter. Among the guests were: Mesdames William Kahn, Theodore Hoefner, Arthur Klittich, Alfred Wittman, George Kluegel, A. Hanser, F. Oberschulte, Frederick Demko, A. Daeumer; Misses Martha Fritze, Molly Seidler, Hilda Otto, Amanda Korte, Alvira Wittman, Florentine and Edna Noll, Amalia Daeumler, Irene Call, Tillie Spingemann, Catherine Schmals, Olive Grien, Mists and Sophie Starzaki, Elsa Schroeder, Sophie Bauer,

Continued on Next Page.

Free Alterations Fit Guaranteed

Pufeles
CLOAK CO
Washington at Sixth

Free Alterations Fit Guaranteed

Matchless Coat Values

$12.75 $14.75 $19.75
Values to $30

A big purchase of Coats at a particularly advantageous price, due to our accepting the entire lot offered by the manufacturer, enables us to offer them at much below their regular value.

Boucle *Zibeline* *Broadcloth*
Cheviot *Wool Eponge* *Matelasses*
Duvetyne *Arabian Lamb* *Velour de Laine*

Every fabric, in fact, that the fashion arbiters sanction. The different groups show coats in three-quarter and shorter lengths, tailored styles or trimmed in braid and loops, big button fastenings, collars and cuffs of velvet or fancy cloth. Fur is conspicuous on the higher-priced models. The majority of the coats are lined in plain bright colored satin. They are for strictly practical or dressy occasions, and the majority of them are adaptable to both.



The Styles

Show all the late season's touches in the way of yokes, dropped sleeves, kimono shoulder, side button effects, rolled or storm collars.

The Colors

Embrace all the new shades, greens, coral, mahogany and the staple blues, browns, grays, black and mixtures. All sizes for women and misses.

Suits at $16.95 — *Values to $25.00*

There are easily a dozen distinct styles at this price, each a model of good taste and quiet refinement. Blue, brown, gray, wistaria shades, black and mixtures, plainly tailored, draped skirts and slightly trimmed coats in cutaway style, closed fronts or three-button effects. Velvet or cloth collars. All sizes..... **$16.95**

November Clearing Sale of Millinery

An opportunity to buy Hats and Hat Trimming at almost your own price. We must clean up everything we have in Early Fall Millinery to make room for Mid-Winter Merchandise.



$4 and $5 Trimmed Hats, $1.00

A collection of more than 200 Trimmed Hats; best materials, newest shapes..... **$1.00**

Several Hundred Trimmed Hats

Made to sell for $6 and $7, at..... **$1.65**

Ready-to-Wear Hats

Values up to $2.50; the season's best shapes.. **50c**

100 Untrimmed Hats, 98c

Broken lots and sample lots in black and colors; velvet, plush, beavers, velours and felts; value up to $3.00..... **98c**

$2 Dress Shapes, 85c

A special group of black and colors, silk velvet dress shapes..... **85c**

Plush Shapes

Fine Silk Plush Shapes that sold for $3 and $4; black and colors.. **$1.98**

Ostrich Feathers and Aigrettes

100 dozen Fine Ostrich Feathers and Aigrettes, comprising importers' and makers' entire stock are in this one big sale at the lowest prices ever quoted. Feathers ranging in values from $1.00 to $8.00, will be placed on sale in the following groups..... **25c - 39c - 98c - $1.65 - $2.65**

A NEW HOME
FOR
BUFFALO ELECTRICS
"The Best of America"

Promises Alone of Service Don't Make Satisfied Owners. It's the Fulfillment That Counts.

YOU owners of electrics know that it's the service the dealer renders the owner, as much as the car itself, that scores popularity for any make of electric.

Know your dealer before you purchase the car. Can he deliver the necessary service?

In absorbing the Cook Motor Vehicle Company, and securing the entire building at 5181-3-5 Delmar, we have equipped ourselves to render real efficient service.

It's the largest building in St. Louis or middle west, devoted exclusively to caring for electric pleasure vehicles.

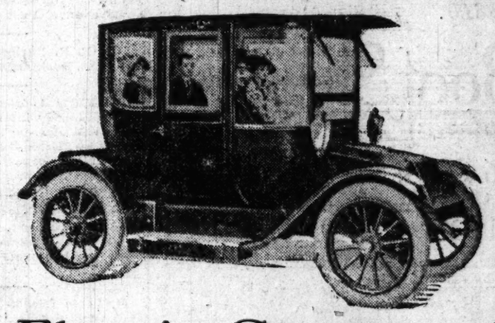
It has charging accommodations for 100 cars.

It has aisles wide enough to "set" or remove your car without danger of striking posts or bumping other cars.

It is absolutely fireproof, and its electrical equipment for charging, repairing or testing batteries is the most modern of any St. Louis Garage.

Our weekly inspection system insures your attention being called to anything which might develop into trouble.

If you are in the market for a car, or own a car and want to know more about the service, come to us.



Let us talk it over with you. We ask for your business only on the basis of the efficient service we are prepared to render

Electric Garage and Service Co.,
Forest 900 Delmar and Clarendon Avenues Delmar 1400



A bride asks: "I have been horrified lately by the appearance of pimples and blackheads on my face and forehead. My skin looks oily. What is the cause and treatment?"

Answer: You probably indulge too freely in sweets and pastries. Overeating and lack of exercise loads the blood with impurities. Begin taking 1-grain tablets quinoxide at once to purify the blood, clear and whiten the skin. Also use glioriol emollient massage. The tablets are obtained in sealed tubes.

S. C. B. asks: "I am annoyed and embarrassed by my total inability to keep my hair looking respectable. It is stubborn and strings like the frayed end of a rope. Please advise what is best."

Answer: This same trouble afflicts a large number of my correspondents, and to all I have recommended the toilet necessity which I use, called wavolene. Applying it to the hair keeps it curly or waving for days at a time, and, persistently used, it improves the texture of the hair, resulting in a natural fluffy or wavy appearance.

Belva C. asks: "What can one do to increase the growth and thickness of the hair and eyebrows?"

Answer: Make a hair tonic containing no alcohol. Use one-half oz. concentrated hairwand powder to a pint of pure water. Shake the mixture and twice daily rub it into the scalp with the finger tips. For the eyebrows, use a level teaspoonful of the hairwand powder mixed with one ounce of white vaseline. Massage the eyebrows gently every night with this balm. You can soon appreciate its marvelous action. The powder is obtained in sealed vials. White vaseline is on sale at all drug stores.

Miss C. C. asks: "What sort of massage will fill out hollow cheeks? When I take a deep breath a great hollow appears in front of my neck. Can I not fill out this hollow in cheeks and neck?"

Answer: If you are not too impatient you can readily do so by feeding the tissues with an emollient skin and flesh food such as glioriol emollient, the purest and best cold cream I know of. I use it daily and have for several years, and results are certain, as with no other. Apply and slap the cheeks and neck vigorously until the skin flushes. Then rub gently for 5 or 10 minutes. Do this morning and night. Your complexion will improve marvelously.

Nell W. asks: "If I stay indoors my complexion is good, and perhaps pretty, but upon exposure my nose reddens and my chin and cheeks chap and the skin flakes, making me positively ugly. How can I overcome this?"

Answer: In cold weather I formerly had the same experience. In recent years I never go out into the weather, summer or winter, until I have massaged my face with glioriol balm, a pure, fragrant, greaseless, vanishing cream. I advise you to use it, as there is nothing so good.

Mrs. A. C. asks: "I want some massage to thoroughly cleanse the skin pores. If I rub soap on my face it becomes very red and tender. Also something to shampoo the hair?"

Answer: I recommend a "water massage," with glioriol glewand. It is better than ordinary toilet soaps" and is the best cleanser of the deep pores. It is very fine to use as a sahmpoo. It is a compound of saponified vegetable oils.

Bessie C. asks: "Will you kindly publish a formula for a good antiseptic tooth powder?"

Answer: Use 2 ozs. antiseptic vilane powder, 5 ozs. precipitated chalk, 1 ounce powdered soap and 2 ounces of powdered sugar. Mix thoroughly and keep in a covered jar. This is a splendid recipe, and this quantity lasts a long time. Removes all discolorations, whitens the teeth and prevents decay.

A. G. R. writes: "I am entirely too fleshy for my height and feel very uncomfortable when in company. I would like to reduce, but am afraid to try the many 'fat cures' I see advertised."

Answer: It is not wise to purchase and use medicines of a doubtful or uncertain quality, but the treatment which I recommend is prescribed by physicians whom I know, and it is both effective and prompt in action. Obtain in a sealed tube 3-grain tablets phy-thy-rin and take as per the directions. You may safely reduce 30 pounds in a few weeks.

Miss C. B. asks: "Can you advise me of a harmless depilatory?"

Answer: If you want a harmless depilatory to remove superfluous hair from face or arms, I would advise ordinary fluvol powder, which may be had of druggists in sealed vials with full directions for use. This does not mar the skin, and, while the hair may again grow, it can be used again because of its harmless character.

Mr. D. W. asks: "Is there anything that will make my beard and mustache grow darker and thicker?"

Answer: Use a level teaspoonful of concentrated hairwand powder mixed with one ounce of white vaseline. Apply morning and night, massaging for several moments.

Mayme R. asks: "Will you please tell we what to use to cure dandruff and improve the luster of my hair?"

Answer: Obtain a 4-oz. jar of stain yellow shinrol and massage it over the scalp and hair at least every two weeks. This is splendid treatment for the hair and scalp. Professional hairdressers use it in preference to any other dandruff cure.

Mrs. H. W. writes: "I would be most grateful if you can give a formula to fill out hollows in the neck and shoulders. Also something to increase the bust."

Answer: It is possible to fill the hollows with good firm flesh and develop the bust by a regular use of medicated vaporole, which is marketed in sealed tubes. This is widely used by actresses and society women. Full directions for home use are contained in each tube. I advise also, if very thin, to begin taking 3-grain hypo-thin tablets.—ADVERTISEMENT.

How to be Beautiful
Secrets of Health and Beauty
by Claire Ainsworth



NOTE—If the reader does not find the information wanted in the questions answered below, just address a letter to Miss Claire Ainsworth, 40 Patterson Bldg., Dayton, Ohio, enclosing self-addressed stamped envelope, and she will gladly advise on health and beauty problems. Miss Ainsworth is noted for her marvelous beauty, as well as famous as a talented concert singer, and artists the world over rave at her beauty and have sought her for their masterpieces. She frankly admits that hers is a cultivated, but natural beauty—and no "make-up" is ever used. The articles and preparations mentioned are on sale by all wholesale druggists, large retail and department stores; or any accommodating dealer can obtain them for you.

Spirella Corsets
(NOT SOLD IN STORES)
NON-RUSTABLE
NON-BREAKABLE
FLEXIBLE
MADE TO MEASURE
Corsetieres Sent to Your Residence.
Phone Olive 306
Spirella Corset Shop
846-47-48-49 Century Building

El Rado
Absolutely Safe
will remove immediately
SUPERFLUOUS HAIR
from the Face, Neck or Arms
a few drops, a clean application, and the hair disappears.
EL-RADO not only acts instantly wherever applied, but leaves the most delicate skin soft, smooth and clear.
The Superiority of EL-RADO to be demonstrated with a single trial.
Sold in Two Sizes
50c and $1.00 per bottle at the
JUDGE & DOLPH DRUG CO.
and all leading drug and department stores, or direct from the
PILGRIM MFG. CO., 37 E. 28th St., N.Y.

MAKING FACES OVER


Facial defects of this kind quickly, safely, permanently corrected by Dr. Pinkerton's Dermo-Plastic. No knife. Also other facial defects corrected, such as:

Mud Nose	Superfluous Hair	Pimples
Blind Nose	Birth Marks	Freckles
Sunken Nose	Moles	Wrinkles
Wart Nose	Yellow Liver Spots	Blackheads
Flabby Cheeks	Pockmarks	Blotches
Scars	Tattooing	All Facial
Acne	Heavy Eyebrows	Defects

Call, write or phone. Dr. Pinkerton's Dermo-Plastic Institute, 1st floor, Arcade Bldg., 715 Locust St. Hours 10 to 5 daily; 7 to 8 Tuesday and Friday evenings.

Whether you want furnished or unfurnished rooms, with or without board, fast, you can find what you want in almost any section of St. Louis through Post-Dispatch wants. Use a want of your own or a want suggestion.

The Sunday Post-Dispatch has over ONE-HALF MILLION more readers than any other newspaper west of the Mississippi. "First in Everything."

SOCIETY

Continued From Preceding Page.

Friday evening the Century Boat Club will give its annual musicale at the club house at 8:30 o'clock. Homer Bassford will act as master of ceremonies, assisted by the following committee: Messrs. Lorenzo E. Anderson, Benjamin F. Bush, Fred D. Gardner, Wm. A. Giraldin, Guy Golterman, Dr. Eugene Hauck, S. J. Harbaugh, J. D. Healy, Henry W. Kiel, W. M. Kinsey, A. B. Lambert, Nelson W. McLeod, Frank Mesker, G. W. Niemann, Robert W. Pommer, Edward L. Praetorius, Henry S. Prior, Frank A. Ruf, B. Schnurmacher and Festus J. Wade.

The women of the Ben A'Kiba Aid Society have selected the night of Nov. 12 for their annual masque ball in Trimp's Hall. The society assists the aged and sick and operates a home for working girls.

The marriage of Miss Anna Otten, daughter of Mr. and Mrs. Otten, 2558A Dodier street, and Rudolph A. Volk, son of Mr. and Mrs. Julius Volk of 2903 Greer avenue, took place at 8:30 a. m. Oct. 22 in St. Augustine's Church. The ceremony was performed by the Rev. H. A. Huckestein. The bridemaids were the Misses Mary and Ida Otten, sisters of the bride, and the groomsmen Albert and Alphonse Volk, brothers of the bridegroom.

The Tuesday evening Club was entertained by Mrs. A. O. Lynn, 2708A Ends avenue. Present were: Misses Garts and J. Griffin, Mesdames Oehs, Coins, Rutledge, Murphy and Garts.

Invitations have been sent out for the Crisacola Girls' reception and dance, Tuesday evening, in Clendenen's Arcade. The members are: Misses Ruby Waldmann, Marguerite Scott, Jeanette Silverman, Sadye Friedman, Sadie Farbstein, Lillian Cohen, Irene Loebner, Mary Green and Bessie Cattin.

At a Halloween party given by the Berean Bible class of the Third Baptist Church at the home of Mrs. William Curtis, 3823A Greer avenue, the engagement of Mr. J. S. Newell and Miss Mabel Deck of 3515 Shenandoah avenue was announced. The wedding will take place early in the new year. Among those present were Misses M. Deck, L. Brock, L. Bader, E. Detzer, E. Talbot, E. Meyers, L. Hawser, J. Roth, C. Curtis, F. Curtis, C. Weaver, C. Long, F. Kreis, F. Brown, F. Boemler, H. Rainey, L. Glascock,, H. Rothman, G. Boemler, C. Hebberger, Mrs. William Curtis, Messrs. J. S. Newell, C. Lillard, O. H. Fleming, C. A. Haukins, R. E. Huelsick, J. K. Brown, L. Sparks, W. D. Hawley, L. L. Pines, F. Rogers, R. Thornton, O. B. Uhl, E. Ferguson, G. Bishop, C. Branstetter, C. R. Waterman, I. Wilson, E. H. Windsor, F. Berthold, J. E. Harmon, and Mr. and Mrs. W. W. Ward.

Lydia Waltke, Mildred Prudot, Paula Fritsch, Edith Steinmeyer, Lydia Daeumer, Dora Kirchof, May and Catherine Kirchof, Huld Poppitz, Lydia and Lina Schaefer, Marie and Emma Scheer, Emma Hoefener.

A miscellaneous surprise shower was given in honor of Miss Louise Linhart, Thursday evening, Oct. 23, at her home, 1821 North Garrison avenue, by the "Beaumont Girls." Present were: Misses Agnes O'Shea, Florence Birckhead, Agness Bueltmann, Clara Bauer, Edna Schwidde, Hilda Deiermann, Blanche Hortsmann, Ruth Brem, Katherine La Taur, Elizabeth Carr, Katherine Ahern, Josephine Goldian, Genevieve Sexton Margaret Capelda, Mamie Capelda, Elsie Pauger, Naomi Galvin, Ethel Hannum, Alice Kimberlin, Marie Kempf, Rose Lutz, Elizabeth Sexton, Adele Butler, Martha Neuhaus, Eva Cunningham and Elle Iseli.

Mr. and Mrs. S. Fleischer of 4614 Manchester avenue, announce the marriage of their daughter, Minnie, to Samuel Susman of 5041 Cates avenue last Sunday. On their return from a trip East the couple will reside at 1396 Hamilton avenue.

The engagement of Miss Adele E. Deubach of 3001 Geyer avenue to Anthony J. Schmidt has been announced. The bride-elect is the daughter of Mr. and Mrs. Wm. F. Deubach.

The McKinley Club met at the home of Chas. Vogelbein, 4532 Oakland avenue, Friday evening. Present were: Messrs. L. White, A. Gorgey, J. Gury, E. Joaquin, O. Sanders, H. Vogelbein, L. Riester, F. Caesar, C. Vogelbein, R. Reitter, R Boyd, W. Keil, E. Walker and C. O'Keefe.

A farewell surprise party was given by the Forster's Orchestra to Mrs. M. Moeclin of San Antonio, Tex., who was visiting her friend, Mrs. T. Loebig 1532 South Broadway. A pleasant evening was spent. Those present were: Misses F. Forster, B. Jung V. Rheinlander, J. Rengel, K. Jung, V. Rengel, V. Loebig, M. Kottemann, M. Loebig, C. Hoehler, Messrs. R. Kloker, J. Gengler, E. Mecklenburg, H. Dietz, S. Forster, R. Hunning, G. Ehrhart, F. Ei, A. Wuers, J. Forster Jr. Mr. and Mrs. M. Thompson, J. Forster, O. Haefner, Mrs. M. Moeclin, T. Loebig, A. Forster.

Twenty-five years ago, on Oct. 31, 1888, Miss Lucy J. Pettitt of Memphis, Tenn., and George M. Spalding of Revena, O., were wedded in St. Louis. On account of Mr. and Mrs. Spaulding's decision not to celebrate the anniversary, a number of their acquaintances tendered him and Mrs. Spalding a pleasant Halloween surprise party at the residence, 6024 Cates avenue. Those who attended were as follows: Mr. and Mrs. Amedee Peting and daughter, Lilian; Mr. and Mrs. Robert D. Patterson, Mr. and Mrs. Edgar T. Henkel, Mr. and Mrs. George E. Dyson, Mr. and Mrs. C. D. Comfort, Mr. and Mrs. H. J. Reuter, Mr. and Mrs. H. J. Wanz, Mr. and Mrs. H. A. Van Derslice, Mr. Cooper S. Severson, Edmond Reuter, Harley Wantz Jr. and Morris Wantz. A beautiful silver loving cup was presented to the bridal couple by the guests. The presentation speech was delivered by Mr. Robert D. Patterson.

Miss Doris Schmidt of Boonville, Mo., returned home Friday after a pleasant visit with Miss Ethel Thiel of Palm street.

A very pleasant stag surprise was tendered William D. Walsh at his home, 1337 Clara avenue, on his twenty-first birthday. Plates were laid for 30.

The engagement of Miss Lydia Fuller, daughter of Mr. and Mrs. Fuller, to Mr. Charlie Speed of 3868 Page avenue, is announced. The wedding will take place in November.

Mrs. George Biebender of 1339A Bayard avenue, entertained Tuesday afternoon in honor of her mother-in-law, Mrs. L. Biebender of Cincinnati. Those present were Mrs. A. F. Hewitt, Mrs. J. Brauner, Mrs. J. Basset Esq., Mrs. C. Haase, Mrs. R. Pack. Misses L. Herzog, Pauline Herzog, Nellie Siesle and Marie Nicolsone.

Mrs. A. F. Hewitt of 1331A Bayard avenue, entertained her whist club Thursday afternoon. Those present were Mrs. J. Brauner, Mrs. J. Basset Esq., Mrs. George Biebender, Mrs. L. Biebender of Cincinnati, Mrs. A. Basset. Misses Lydia Herzog and Pauline Herzog of Clayton, Mo.

"LIES LIKE A LADY," BUT FAILS TO SAVE FIANCE

Woman Testifies She Leaped Out High Window—Court, However, Convicts Man.

PARIS, Nov. 1.—The man who "lied like a gentleman" is famous, but the courts here have discovered the woman who "lied like a lady." She lived in Rue d'Eptnay and the neighbors testified that they heard cries: "Jean, Jean, don't hurt me! Put down your knife or I'll throw myself out of the window!"

A few seconds later there was the sound of a window being thrown up and a woman, her hair dishevelled, half undressed, flung herself from the second floor to the court below. She was taken to the hospital, where she lay unconscious for a week. At last, little by little, she recovered, and appeared in court in the witness box.

"Well," said the presiding magistrate encouragingly, "don't be afraid, but tell us what Jean de Rallee did to you to make you throw yourself out of the window."

"Nothing," was the reply.

"And what about the stabs on your body then?" was the skeptical rejoinder; and "There were none," was the response.

"And the screams?" went on the interrogatory.

"Sheer spite on my part," was the answer.

"Why did you leap out of the window?" next asked the Judge.

"Just to spite him," said the witness stolidly.

Then the Judge gave it up. "I see," he said, "that you are determined to screen him."

"May I be struck dead," answered the lady, "if I haven't told the truth. Besides, I'm going to marry him."

Alas! the marriage must be deferred for a time, for the Court has condemned Jean, in spite of his faithfully foreworn victim, to six months' imprisonment.

Even a small hall room for the boy or young man who must practice economy while he is learning is to be found through the want columns.

Neusteter's

Washington Av. at Seventh

Bargain Basement



This serge dress, 4.90

—a sale of handsome corduroy and cloth dresses

4.90

—worth 6.50 to $10

—180 of these smart Frocks for which one finds so much use during the Fall and Winter months—

They are fashioned in the very newest effects, of brocaded corduroy, corduroy, French serge and storm serge, and in the most wanted colors—navy, black, brown, taupe, mahogany and tan—also sizes for women and misses—it is not at all probable that you will get another such opportunity, so don't let this one slip—delay means disappointment.

Suits at 8.90

—values 13.50 to 16.50

This sale consists of an unusually smart collection of Suits—part of which are broken lines from our regular stocks and the remainder are part of a large purchase. Those that were taken from our own stocks actually sold at $15 and 16.50—the others are Suits made to sell at 13.50, 15.00 and 16.50.

They are beautifully fashioned Suits of

—serges—cheviots —diagonals—mixtures

with both straight-front and cutaway coat models and modish skirt styles—in all sizes for women and misses. Your choice, Monday, at..... **8.90**



This Suit, 8.90

New Winter Coats



This sale consists of an enormous purchase made at such an exceedingly low figure that we are able to offer you these handsome Coats, which are up to the very minute in style and fabric, at savings of one-half or more.

In addition, to the aforementioned purchase, our own stocks have been repriced and marked especially low for this sale.

The entire assortment will be on sale Monday in four groups—priced at

7.90 — 12.90

9.90 — 14.90

Every Coat is a new model, and every new style feautre is embodied. There are full length and short models, in boucle, mixtures, astrakhan, fancy boucle, serge, cheviot, seal plush, chinchilla, melton, diagonals and sibeline, in all sizes for women and misses, and in such colors as tan, navy, black, brown, gray, black and white and brown and white.

Centemeri Gloves

Have Moved to

714 Locust St.

QUALITY

Economy is not a question of price but of value received.

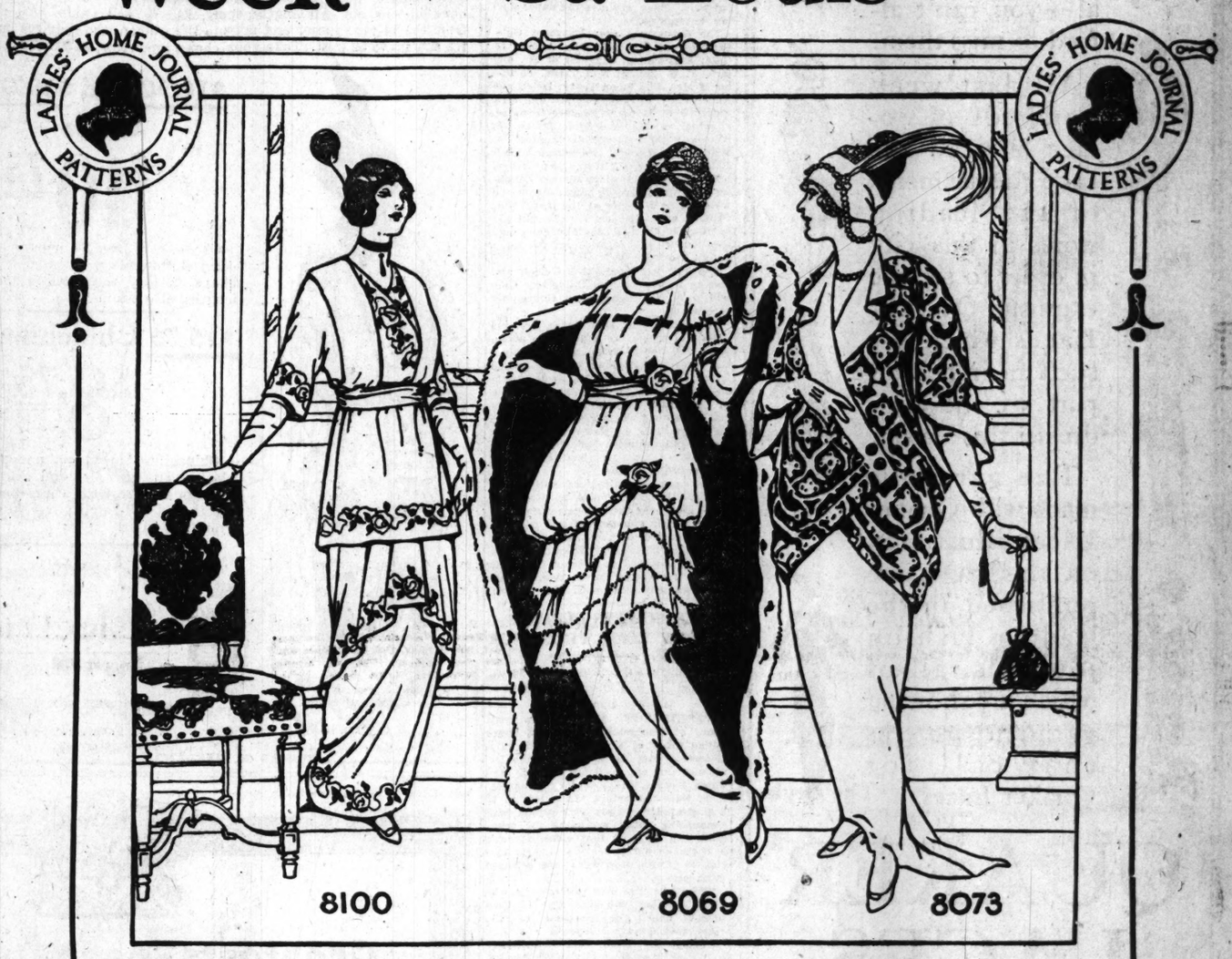
Centemeri Gloves are made for the woman who must "count the cost" no less than for those who demand the best regardless of price.

Centemeri Quality insures not only perfection of style and workmanship but guarantees economy in the end.

Prices range from 1.25 up, according to style and length.

Quality that "Wears"
Is Quality that "Pays"

Ladies' Home Journal Pattern Week *in* St. Louis



Free Pattern for Every Woman

In order that you may see for yourself why these patterns are most fashionable, and most practical, any agency for Ladies' Home Journal Patterns will THIS WEEK present to you, FREE, your size in any one of the beautiful designs shown here, and a free embroidery pattern.

The only way you can KNOW the superior style and usableness of Ladies' Home Journal Patterns is to try one. We know they are the best patterns made. We want YOU to know it—that's why we're giving you one to try. The pattern envelopes will tell you the correct materials to get in order to secure the most stylish effect, and show how to make the pattern up in every detail.

These styles are the latest decrees of fashion experts of New York and Europe. They are up-to-the-second in smartness, yet they're easy to make.

This Week Ladies' Home Journal Pattern

agencies are also making special offerings of the new fabrics, especially adapted to the patterns shown here.

A corps of demonstrators, style experts from our New York office, will visit every Ladies' Home Journal Pattern agency in town this week. They will give advice, make suggestions, solve any dressmaking problem that is put to them.

See the new fabrics at attractive prices at the stores named below, and find out how you can make them into the most becoming, attractive and economical dresses that you have ever worn.

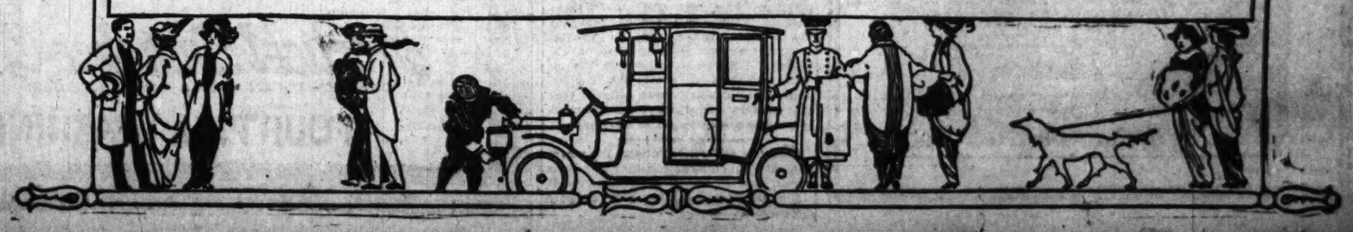
Get one of these patterns—tomorrow. It's a prize worth having

ST. LOUIS AGENCIES:

B. Nugent & Bro. Dry Goods Co., Broadway, Washington Av. and St. Charles St.

A. Hahn, 3102 Cherokee St.
Mart Sparbur, 5655 Easton Av.
C. M. Jarrett & Bro., 5901 Easton Av.
Jake Schneider, 5585 Cote Brilliante Av.
Andrew McNulty, 1510 N. Newstead Av.
Ulysses M. Dalley, 6321 Easton Av.
Jos. V. Klein, 3150 Olive St.
Moriarity Sisters, 6867 Manchester Av.
E. Slattery, 3660 Park Av.
Frank P. Metts, 3100 Chippewa St.
Mrs. L. Metts, 3870 Virginia Av.
Mrs. Chas. Thieme, 2921 Arsenal St.
E. P. Hughes, 1401 Tower Grove Av.
The Miller Dept. Store, 2736-2738 Franklin Av.
L. S. & A. W. Gieselman, 4584 Virginia Av.
J. Magidson, 4318 Easton Av.
Vandeventer Bazaar, 1917 Vandeventer Av.
P. A. Leinert, 3570 S. Broadway.
J. Kreisman, 1415 Salisbury St.
American Baptist Pub. Soc., 514 N. Grand Av.
Mrs. Clara Smith, 5472 North Market St.
N. Haberman, 7523 S. Broadway.
Mrs. V. Schmitz, 615 Wilmington St.
Harry Ditte, 4706 Nebraska Av.
M. J. Gleb, 3226 Olive St.
Grand Avenue Stationery Co., 213-214 N. Grand Av.
S. Shifar, 2800 Dayton St.
Anna R. Lackel, 4716 Natural Bridge Rd.
Hodiamont Avenue D. G. Store, 1396 Hodiamont Av.
John D. Stege, 3450 Chippewa St.
John H. Kircher Jr., 2401 Robin Av.
Otto R. Foertner, 4306 Lee Av.
Ed Scheilenberg, 1327 S. Eighteenth St.
Mrs. L. H. Barnes, 3407 N. Broadway.
Gustave F. Breining, 2609 N. Tenth St.
Mrs. F. M. Hart, 4148 Finney Av.
Mrs. F. Sulsbach, 6818 Gravois Av.

Ladies' Home Journal Pattern, 615 West 43d St., New York



"That's where I got the idea for my new dress!"




Did you see the window displays of Quaker Laces last week? If you pretend to keep pace with what is newest in dress material—you can't afford to miss them.




All last week hundreds of women visited the lace departments of the leading stores in this city in order to see the exquisite Quaker Laces which are such an important part of the new dresses this season.




The garments made with Quaker Laces illustrated on this page, are published in the leading fashion journals, all of which are showing garment patterns that call for Quaker Laces.




QUAKER LACES






You can easily select charming Quaker Lace designs for gowns, waists, lingerie, millinery, neckwear; for babies' and children's garments. Don't fail to see this season's Quaker showing before you buy your laces.

When buying Quaker Lace look for the Quaker head on the blue lace card.




Quaker Lace Company

Makers of Quaker Curtains, Quaker Laces and Quaker Craft-Lace

PHILADELPHIA



DEBUTANTES WILL GIVE NEW DANCES AT CHARITY BALL

"Will-O'-the-Wisp" to Be Feature of Event for Benefit of Night and Day Camp.

Dances never before danced in St. Louis will be features of the second annual charity ball, which will be given at Dreamland, Nov. 11, for the benefit of the Night and Day Camp. The principal one of these dances is called will-o'the-wisp and is much like the hesitation waltz. It was created by Harry Trimp. Mrs. Charles Cummings Collins, who will be in charge of the ball, named the dance.

Will-o'-the-wisp was first danced by Herbert Cost and Miss Susan Lovett, now Mrs. Herbert Cost, who will return from their wedding journey a week earlier than they planned to act as chaperons for nine debutantes and their partners. They will give the dance during intermissions.

The debutantes are: Margaret Gale, daughter of Mr. and Mrs. Arthur H. Gale; Elsa Zeibig, daughter of Mr. and Mrs. F. G. Zeibig; Nell Tracy, daughter of Mrs. Ella Sloan Tracy; Helen and Alice Maloy, daughters of Mr. and Mrs. Clarence E. Maloy; Clemence Garneau, daughter of Mr. and Mrs. James W. Garneau; Edna Delafield, daughter of Wallis D. Delafield; Katherine Floyd-Jones, daughter of Mr. and Mrs. Robert Floyd-Jones, and Alma Simon, daughter of Mr. and Mrs. Fitzhugh Simon. All were maids of honor at the last Veiled Prophet ball. Each girl will select her partner within the next few days, and the couples will practice several times before the ball.

The ball will begin at 9 o'clock and end at 1 o'clock. The University Club will open its dining room for supper afterward.

The Night and Day Camp, for the benefit of which the ball will be given, is at 9500 South Broadway in a large oak grove overlooking the Mississippi River. It was opened March 19 with a capacity of 28. It is conducted as a preventorium against tuberculosis for self-sustaining working girls and women. More than 50 girls from department stores and factories have been admitted. More than 25 have been discharged as practically cured.

The camp is maintained entirely by charity. It was founded by Mrs. Collins. Last year through her efforts the Charity Ball was revived and the proceeds devoted to the maintenance of the camp. The receipts from this year's ball will be used to operate the camp during the winter. More than 100 patronesses will serve with Mrs. Collins.

CALEB POWERS REBUKES LAW CLASS PROFESSOR

Congressman Denies in Session That He Is Example of Misplaced Sympathy.

WASHINGTON, Nov. 1.—Law students at Georgetown University were telling today of a dramatic scene in a classroom last night in which Dr Holmes Conrad, professor of law, and Caleb Powers, the Kentucky Congressmen, were the actors. In a lecture to a post-graduate class Dr. Conrad was denouncing public sympathy for criminals and declared that some, through a mistaken public sentiment, were carried to places of power when released from prison.

"Who was that man in Kentucky who killed another and was sent to Congress?" asked the Professor of the class, to illustrate his point.

During the hush that immediately fell over the room, Caleb Powers, a student, sitting in the front row, arose with perfect composure and in a clear voice said:

"I am that man, Doctor; I was not guilty."

Dr. Conrad apologized, continued his lecture and afterward made a formal apology to Powers, saying he had not known the Congressman was a member of his class.

Powers spent eight years, three months and three days in Kentucky prisons fighting for his life. He was charged with complicity in the murder of Gov. Goebel.

DIAMONDS are the sign of prosperity. You can easily buy a diamond on credit at Loftis Bros. & Co., 2d floor, 308 N. 6th st.

INDIANS THREATEN REVOLT AGAINST POLYGAMY RULE

Navajos With Many Wives Refuse to Obey Order Issued by Interior Department.

AZTEC, N. M., Nov. 1.—Members of the Navajo Indian tribe of New Mexico threaten to rebel against the demands of Indian Agent Shelton that the anti-polygamy rule of the Department of the Interior be observed. That polygamy is being practiced on the Navajo reservation was discovered by the Indian Agent recently when an Indian woman reported that she was being starved. She told the agent that her husband had other wives who were favorites and that he had failed to provide her with food.

Black Horse, one of the leaders among the Indians, was called before the agent and told to see that the rule was observed. When Black Horse bore his message to the polygamous men they declared that they would not quit the practice. The agent is considering some peaceable means to carry out his orders.

About four years ago the practice of polygamy was discovered among these Indians. When orders reached them that the practice would not be countenanced they armed themselves in rebellion. A fight ensued between the Indians and the agent's men and four Indians were killed. It was believed that that incident was effective in permanently putting a stop to plural marriages.

There's a difference in home life where the wife and children feel they own their home. One of the Post-Dispatch want ad home bargains today may be your opportunity.

Monday **Garland's** Tomorrow

Another Great Coat Day

The week just ended saw the heaviest coat selling in our career. Our MANUFACTURER'S SURPLUS OUTLET SALE has set a new standard of coat values as well as a new high record in coat selling, owing to several lots being delayed in transit, arriving too late for the week's event, we will continue the sale ONE MORE DAY.

The Values Are Even Greater.

$25.00, $30.00 and $35.00 Coats for $15.75

Coats for motoring, street and dress wear. Rich damasse cloths, pattern, matelasse, boucles, Ural lamb, astrakhans, London mixtures, tweeds, wales, rough mixtures. Over 50 styles, cutaway fronts, dove-tailed backs, wide collars, huge patch pockets, massive bone buttons, etc. All lengths, sport, ¾, ⅞ and ankle. All sizes, from the 14-year junior and miss, to the woman who requires an extra size up to 52 bust. Take your choice tomorrow, at $15.75.





$16.50 and $19.95 Coats $10.75

Choose here from 20 or more styles and as many cloths and colorings; chinchillas, astrakhans, boucles, rough wales and twills; all lengths, all sizes.

$15.75 Chinchilla Coats $8.75

Chinchillas, in grays, navy, brown and black; boucles, wales and cheviots, in soft monotone mixtures. Three-quarter, seven-eighth and full-length; over 15 styles in this group; all sizes.

Handsome, rich Coats of velvet and imported woolens, in all the high colors and staple shades; draped and richly trimmed; at $24.75

Theater and Evening Wraps of panne velvet, brocaded and moired velvet, broadtail, etc. ..... $39.50 to $95

THOMAS W. GARLAND 409-11-13 Broadway

The Fitwell

CLOAK & SUIT CO.

721-727 Franklin Av.

COAT SALE

Astrakhan Coats $5

Trimmed With Plush Collar and Cuffs . .

These coats are made of the finest quality of astrakhan, and are lined with Farmer's satin; some in the lot have quilted linings.....



GENUINE URAL LAMB COATS, $13.95

Made of the imported Ural lamb and lined with Skinner's satin. Some are trimmed with plush collar and cuffs, as shown in the illustration.....

ALTERATIONS FREE. MAIL ORDERS FILLED.

Dirty Drain Pipes Are Dangerous—Blocked Drain Pipes Are Expensive

The drain pipe is a filthy spot in the cleanest kitchen or bath. It is forever collecting dirt or filth in the trap or goose-neck, which decay and generate dangerous sewer gas and foul odors and breed disease germs. A STOPPED PIPE results and then you call a plumber.

The Hydromatic Drain Pipe Flusher

Prevents these troubles. It clears out the inside of the pipe and keeps it sanitary. It also OPENS A CLOGGED PIPE IN 1 MINUTE and saves plumbers' bills. Uses the water pressure—no labor for the operator. Fits any faucet. So simple anyone can use it. Lasts for years.

PRICE $2.00

Guaranteed to give satisfaction. For sale by leading hardware dealers. If yours hasn't it, we will supply you. Write for literature.

ST. LOUIS RUBBER MFG. CO.

Bell Phone, Forest 2860. Offices, 4813 Delmar Av.

ST. LOUIS DEALERS.

John E. Dooley Hdw. Co., 5107 Delmar, 711 N. King's highway, 1041 N. Vandeventer, 3249 S. Grand. John C. Timmerberg, 4003 Cheouest. Ely, Eschrich & Sons, Grand and Miami. Hoban Hdw. & Pkg. Co., Sarah and St. Louis. Kohler & Sons, 4966 Delmar.



Greatest Specialty House

For many years we have bent all our energies toward providing unusual, distinctive features, that impart a tone of elegance and refinement to the home. How well we have succeeded is eloquently answered by thousands of well pleased patrons. We employ none but the highest type of salesmen, and specialize on materials that embody exclusiveness, artistic effects and durable qualities, thus rendering a service vastly superior, for which you pay no more, —in fact, frequently less. **Every patron gets our best service, regardless of expenditure.**

The New Draperies

are simply wonderful. We have the newest creations, the very last word in fashion's dictates. Come and see them whether ready to buy or not. You are very welcome.

"Old English Velvet"

An impelling drapery for doors and windows. Irresistible shades of brown, blue, mulberry and green. Special quality controlled by us. Per yard, $2.25. Also beautiful Sunfast Draperies, Velours; Damasks, Tapestries, etc.

Combination Cluny Lace

and embroidery Curtains; linen eyelets; on excellent quality French cable net. Very artistic; superior wearing qualities. Price, per pair, $6.50 to $8.50.

Lacet Arabian

Lace Curtains, recent importations. Conventional and French designs, edge effects. Ideal for living rooms, etc. Per pair, from $6.50 to $12.50.

Duchesse and Swiss

Point Lace Curtains. Unexcelled collection, confined exclusively to this house. Colors mostly Old Ivory and Ecru. Per pair, from $7.00 to $20.00.

Embossed Leather

and hand-tooled leather pillow-tops, piano scarfs, desk tops, lamp mats, etc. Pleasing designs in colors; just the thing for dens. Upward from $2.00.

Frorlicht Duncker Carpet Co.

"ONLY EXCLUSIVE RUG & DRAPERY HOUSE IN ST. LOUIS."

FOURTH & WASHINGTON

APPROACHING BALDNESS MAY BE CHECKED BY USING NEWBRO'S HERPICIDE

We frequently hear a hair preparation referred to as a "cure" for baldness. Just exactly what is meant by it in each instance is a question. Baldness is not a disease, and hence does not permit of a cure. It is a result invariably to be traced to the dandruff germ, and if the condition has become chronic—that is, if there is complete atrophy of the hair follicles, a "cure" is absolutely impossible.

Approaching baldness indicated by falling hair, may be checked, and if the hair follicles are not dead the hair may be induced again to grow.

Much can be accomplished by regular and intelligent applications of Newbro's Herpicide. With the scalp kept clean and the accumulation of dandruff checked, the worst and most common enemy to good hair is eliminated.

Soft, glossy, fluffy hair cannot on a scalp infested with dandruff more than a delicate plant can on an ash heap. The scalp must be kept clean, free from dandruff, and in a healthy condition. The superior merits of Herpicide as a hair preservative and tonic are well known, and it receives the highest endorsements of professional men, stage folk, and the best people everywhere.

Newbro's Herpicide is sold by all toilet goods dealers at 50 cent and $1.00 sizes. Your dealer will guarantee the first bottle to satisfy or refund the money. Applications obtained at all first-class barber shops and hair dressing parlors.

Send 10 cents in postage or coin to cover cost of packing and mailing to the Herpicide Dept. E, Detroit, Mich., for a sample bottle and valuable book on the care of the hair.



For sale at all drug and toilet goods counters.

PREACHER OBJECTS TO SALARY FROM BAZARS

OKLAHOMA CITY, Ok., Nov. 1.—"If any of you folks think that by having bazars, dinners, banquets and needle parties, you will obliterate the salary debt you owe the preacher, you will wake up one of these days and find your work was for naught," said the Rev. W. M. P. Rippey, pastor of the M. E. Church South, on Capitol Hill. "You are pledged to pay me a salary out of your own pockets and I won't accept money from any other source."

The preacher said he had no objection to money being raised in any legitimate way for church purposes, but that he was not going to waive the standard tenets of the church creed by permitting members of his flock to "beat the devil round the stump" by avoiding their individual obligations.

TIME IT! YOUR SOUR, GASSY, UPSET STOMACH RELIEVED IN FIVE MINUTES.

Sour, sick, upset stomach, indigestion, heartburn, dyspepsia; when the food you eat ferments into gases and stubborn lumps; your head aches and you feel sick and miserable, that's when you realize the magic in Pape's Diapepsin. It makes stomach distress go in five minutes. If your stomach is in a revolt—if you can't get it regulated, please, for your sake, try Pape's Diapepsin. It's so needless to have a bad stomach—make your next meal a favorite food meal, then take a little Diapepsin. There will not be any distress—eat without fear. It's because Pape's Diapepsin "really does" regulate weak, out-of-order stomachs that gives it its millions of sales annually.

Get a large fifty-cent case of Pape's Diapepsin from any drug store. It is the quickest, surest stomach relief and cure known. It acts almost like magic—it is a scientific, harmless stomach preparation which truly belongs in every home.—ADV.

"A NATIONAL INSTITUTION"

Browning B K C King & Co

CLOTHING, HATS AND FURNISHINGS

At the Source



When you get your Suit or Overcoat here, you are buying "at the source."

We make every stitch of the Clothing we Sell, and know just what materials go into it.

Our guarantee is founded on knowledge. You take absolutely no chances either as to quality, fit or style.

We believe we can offer you a better suit for a given price than you'll find anywhere else.

Our line of suits at $25.00 is practically unlimited. Half a dozen models and a hundred patterns.

Suits $15 to $40

Overcoats $15 to $70

BROWNING, KING & CO.

ASHLAND Sixth and Locust—Equitable Corner

November Brides Come Direct to

Mulvihill's

112-114 NORTH 12th ST. (Just 2 Doors South of Pine St.)

We want the young couple to come and see the beautiful three-room outfit we offer on easy terms, complete for..... **$87.50**

In our 32 years of business we have sold thousands of these outfits and each one proved most satisfactory and made for us life-long friends.



Dining Room Outfit, $1 Week

8-Piece Dining-Room Set

Table is six feet extended, 42-inch top. Buffet all quartered oak, 42 inches long; large mirror; 6 chairs made of quartered oak, with genuine leather slip seats. Regular value $69.

$49



THIS HIGH-GRADE **DAVENETTE**

Delivered on payment of 10c a day

This high-grade Davenette—fumed oak, Early English or mahogany woods—tufted seat and back of Spanish leather; fine steel springs—just what you need, as it takes very little room and opens into a large, full-size bed..... **$21.75**



"OUR PRIDE" RANGE

The equal of any $35 range on the market. Oven 14x18 inches; full nickeled corners, brackets, bands, register, panels, oven door, feed door, handles and ash guard; all parts exposed to fire protected with asbestos board; large fire box; duplex grate. Terms: 10c a day; set up complete with pipe and elbow..... **$25**



HOT-BLAST HEATER

Not the cheap, "quickly-wear-out" kind, but one that will last; burns any grade of fuel; operates on the new down-draft principle, making it smokeless and keeping your rooms clean and sanitary; large enough to heat 7 rooms—only **$10.50**

UNION SCALE FOR GIRLS WORKING WAY IN WELLESLEY

Hourly Pay Rated for Mending, Laundering and Other Tasks for Self-Educators.

Special to the Post-Dispatch

WELLESLEY, Mass., Nov. 1.—The greatly increased number of Wellesley girls who want to earn their way through college has prompted the organization of what might be called the "Feminine Education Earners' Union," and the adoption of a wage scale which is to be positively the minimum.

Instead of appearing before the public under the name suggested, the organization is known as the General Aid Committee of the Young Women's Christian Association. Miss Frances H. Alden is chairman of the committee, and Miss Isadore Douglas, general secretary of the association, is business agent. The wage scale states price per hour, as most of the girls have only one or two hours at a time for work. Here are the occupations, with prices attached:

Typewriting	50c	darning	30c
Fine sewing	40c	Stitching	30c
Laundering	40c	Plain pressing	30c
Serving dinner	35c	Sweeping and dusting	30c
Washing dishes	30c		
Waiting on table	30c	Copying	25c
Mending and		Reading	20c

The girls do not confine their work to the campus, but obtain much employment in the town, where fine laundry and sewing, especially, are in demand. Typewriting not only supplies the highest wage, but the most work. Next comes laundering, sewing, darning and dinner serving. A good many of the townspeople are learning they can get a very competent waitress to serve a meal already prepared by the hostess for 35 cents, the price of an hour's work, for the girl can bring her books and work for herself until the dinner party sits down.

STATE TEACHERS MEET IN ST. LOUIS THIS WEEK

Former Gov. Hadley and Many Noted Educators Are on Program Starting Thursday.

The fifty-third annual meeting of the Missouri State Teachers' Association will be held Thursday to Saturday in the Coliseum. Department sessions will be held in the Central High School and the Third Baptist Church.

The Marquette Hotel will be headquarters. Visitors not teachers may be admitted on visitors' tickets, obtainable from the Enrollment Committee.

Among the speakers will be Rabbi Leon Harrison, Dr. William H. Black, president of the Missouri Valley College; John T. Barker, Attorney-General of Missouri; Dr. E. B. Bryan, president of Colgate University, Hamilton, N. Y.; former Gov. Herbert S. Hadley, Earl Barnes, Supt. W. W. Thomas, Springfield; Supt. Ben. Blewett, assistant Supt. W. J. S. Bryan, C. A. Prosser, secretary of the National Society for the Promotion of Industrial Education, New York; Dr. W. W. Boyd, president of the People's League, St. Louis; H. W. Foght, specialist in rural education, Kirksville, Mo.; Albert S. Cook, County Superintendent, Baltimore County, Md.; and Dr. P. P. Claxton, United States Commissioner of Education, Washington.

WOMAN TELLS OF LIFE IN PREVIOUS EXISTENCES

Connecticut School Teacher Thinks There Is No Doubt as to Transmigration.

SOUTH NORWALK, Conn., Nov. 1.—Mrs. S. S. Raymond, a school teacher of New Canaan, has astonished her friends with declarations and graphic tales of several previous existences thereby proving, she says, the truth of the transmigration of souls.

In one case she recites the details of her death, when, as a child of 4, she plunged down the cellar stairs of her home in Rowayton. In another instance she visited her parents in a prior existence and they recognized and loved her.

"The truth dawned on me," says Mrs. Raymond, "when I was driving with my husband to Bridgeport. I suddenly pointed to a house and said that I had lived there in a previous existence. He was skeptical and I recited how I and a maid in the household of the minister who then lived there was sent out at night and, being molested by some men, hid behind a fir tree in the back yard. I had never seen the place before, but Mr. Raymond himself went around back and there we found the stump of the fir tree, just as I said."

Mrs. Raymond states that she never got any ideas on the matter of transmigration from friends or books. It simply dawned on her. She now remembers that her grandmother communed with spirits, and thinks she must have inherited the peculiar faculty of mental retrospection from her.

HARRY—Buy the ring on credit of Loftis Bros., 2d floor, 806 N. 6th st. I'll drop the other three fellows and marry you.

MAN TRIED FOR RELIGIOUS MURDER FAINTS IN COURT

Medical Expert Testifies That Crime Was Not of Religious Character.

KIEW, Nov. 1.—The strain of the long trial is beginning to tell on Mendel Beilliss, the prisoner accused of the murder of Andrew Yushinsky in March, 1911. At today's hearing he fainted in court and the trial was adjourned.

One of the medical experts, Dr. Bekhtereff, asserted on the witness stand that the murder was the work of alcoholics or epileptics and that it was impossible to attribute a religious character to the crime.

You are CERTAIN of complete satisfaction if the Stove or Range you buy is a "BUCK'S."

How Do You Buy Your Shoes?

We are exclusive agents for the celebrated

Queen Quality SHOES

the choice of more women in America than any other shoe made anywhere. Repeated experiences have demonstrated to the women of St. Louis that "Queen Quality" stamped on a shoe means more beauty of design, better style, more comfort and greater value than they can get in any other shoe at $3.50 to $5.

Come in and see the new Fall models—a distinct style for every occasion and a perfect-fitting shape for every foot.

Are you enough of a shoe expert to know just what your money is buying?

Don't you have to depend on the reputation of the store you go into? And, if that is true, should you not choose that store with a great deal of thoughtful care?

Our record of square dealing with the public, covering almost half a century, is an argument in itself that sends many a man and woman to our store.

Every one of them buys here with perfect confidence in their purchase because they know we stand in back of everything we sell with an ironclad guarantee of satisfaction that makes this

St. Louis' Largest and Busiest Popular Price Shoe House

CROSS LONDON

Cross goods are first, last, and all the time quality goods. That's why they are the standard of fashion the world over.

Cross English Gloves for Men and Women

$1.50 to $3.50

Styles suitable for every occasion — daytime or evening wear.

Be sure to see the clever Cross Novelties designed for travelers' use.

The Success of Our Men's Shoe Dept.

Is built on the basis of our exceptionally low prices for footwear of individual style and service-giving quality. At

$3.50 to $5.00

we can show more new, desirable styles than any store in this city. We're exclusive St. Louis agents for the celebrated French, Shriner and Urner Shoes at

$6.00 to $8.00

The Kind of Shoes Your Child Should Have

No other kind finds a place in our store.

And that refers not only to the quality of the leathers and the workmanship, but it applies with equal force to the shapes we carry.

The future of your child's feet will be safe if you rely on the care and skill of our salespeople.

Prices,

$1.50 to $4.00

Onyx Hosiery costs no more, yet wears better than any other kind. We have men's, women's and children's sizes.

BRANDT'S

THE PLEEZALL SHOE HOUSE

616-618 WASHINGTON AV.

We have the best equipped repair department in St. Louis and our prices are very moderate.

U. S. ARMY AND NAVY GOODS!

AT SACRIFICE PRICES

The most wonderful values in U. S. Army and Navy Goods ever offered; truly remarkable offerings in goods that you need every day. Priced to you at a mere fraction of their real value. No other house in the country can make such ridiculously low prices on such fine merchandise. We are the largest dealers in U. S. Army and Navy Goods in the world. Also large handlers of General Merchandise. Uncle Sam demands the best, but sometimes he overbuys or gets goods not exactly up to specification; in such cases we step in and buy the goods for a song. Just at present we have some of the biggest bargains in our history. Below we show some of them. Send for our big "Book of a Thousand Bargains," and see what wonderful values we offer.



A Wonderful Bargain

$4.95 (Worth $12.00)

Genuine, high-grade U. S. Army Blanket; brand-new and absolutely perfect; full 72x90 inches (6x7½ feet); bluish-gray or olive drab color, with fancy striped borders and handsome U. S. ensign in center; will stand the acid test of exposure to weather for 30 days. The very best blanket made—nothing better can be produced. Order direct from this ad and get the biggest value you ever saw.

U. S. Navy White Blanket; same size, weight and value, biggest bargain ever offered; snowy white with U. S. Navy Ensign; only..... **$4.95**

Four-Pound, Wool Mixed, white or gray double Blanket, 60x76 inches, pair, only..... **$2.85**



U. S. ARMY OVERCOAT

Brand-New

$2.95

Here is a Wonder!

Brand-new, dark navy blue U. S. Army Overcoat with detachable cape; finest quality material, best workmanship possible. A positive $18.00 Coat. All men's sizes. Greatest value ever offered. Mention size. Postage extra, 35c



Fine Lace Leggings, 40c

You usually pay 50c for Canvas Leggings that do not lace. Here is a heavy pair of Lace Leggings, full length, only **40c**

Leather Thigh Leggings..... **$1.90**

Canvas Puttee Leggings..... **70c**

$3.50 Leather Puttee Leggings..... **$1.95**

Overgaiters for ladies or gentlemen... **22c to 35c**

This U. S. Army Hat Only $1.45

(Value $2.50)



Army tan color, regulation style, great value at only..... **$1.45**

All the new Fall felt shapes, in all colors; also new stiff shapes, at $1.45, $1.95 and..... **$2.45**

Shirts, 95c to $2.45



Wool-Mixed Flannel Shirts; a strong, well-made Shirt that retails for $1.50; our price; all sizes, blue or gray..... **95c**

All-Wool Flannel Shirts; strong, well made; ready shrunk; pockets; army tan color; all sizes, only... **$1.75**

All-Wool Flannel Shirts; military collar; two folding pockets; army tan; worth $4.00, only..... **$2.4**

Shirts of all kinds; flannel, khaki, chambray.

U. S. Army Shoes

The Government uses only the finest leather made in their Shoes; these Army Shoes will wear and give great service; secure a pair; outwears any shoe made, and is worth $6; all sizes; only

$2.95



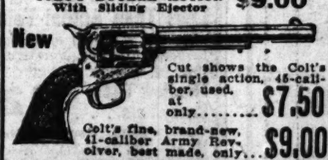
Worth $8.00 Brand New

YOU NEED THIS BOOK

You never saw a book like it before; contains over 400 pages; thousands of bargains in U. S. Army and Navy goods and military goods from foreign countries; goods for the farmer, sportsman, prospector, and in fact, all classes of citizens; hundreds of articles at less than one-fourth of cost to manufacture. Send us an order from this ad, and this great book will be sent with your goods, or let us know you want it and we will mail it to you. It will be a revelation to you in opportunities to save money; will be sent only to out-of-St. Louis customers.



COLT'S DOUBLE ACTION With Sliding Ejector **$9.00**



New

Cut shows the Colt's single action, 45-caliber, used, at only..... **$7.50**

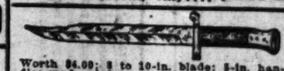
Colt's fine, brand-new, 41-caliber Army Revolver, best made, only... **$9.00**

Best Hi-Cut Made

Elk Hide, Cork Welt—Real Chrome Tanned..... **$5.95**

Goodyear Welt, hand-sewed soles, white oak tanned leather; excludes snow and water, and keeps the feet warm and dry. Sporting goods houses get $10 for them. All men's sizes. Sent prepaid for $6.25, or in freight shipment, only.... **$5.95**

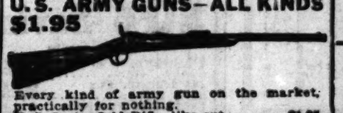




Worth $4.00; 8 to 10-in. blade; 5-in. handle; made of finest Sheffield steel; fine for trimming hedges, pruning trees, sticking hogs, cutting corn, etc.

Hunting Knife and Scabbard 85c Prepaid

U. S. ARMY GUNS—ALL KINDS $1.95



Every kind of army gun on the market, practically for nothing.

U. S. Springfield Rifle, like cut..... $1.95

U. S. Springfield Carbine..... $2.95

5-shot Hammerless Beaumont Rifle... $2.95

Same in carbine style..... $5.75

12-shot Swiss Repeating Rifle..... $3.75

Same in carbine style..... $5.75

All in fine working order. Ammunition for sale to fit all. Send your order direct from this ad and get the biggest gun value ever offered.

BAGS ALMOST FREE!

LOOK HERE, MR. FARMER!

We just received 235,000 Portland Cement Sacks from the Panama Canal Commission. Have been washed and mended; fine for potatoes, fruit, coal and other articles requiring strong sacks; yours for almost nothing; lots of 1000, each, 5c; lots of 500, each, 6½c; lots of 100, 6c; less than 100, each, 7c; order what you need quickly.



New Mixed Wire Nails, $1.38

As low price as ever was quoted; brand-new mixed sizes Wire Nails; less than the metal is worth; order what you need; 100-lb. keg, $1.38. A nail for every purpose, when you want it.

Army Sweater, military collar	$4.95
Two-Dollar Army Bridle Bits	95c
Ten-Dollar Raincoats, great value	$4.95
Army Cartridge Belts, 15c to	95c
Army Canteens, great value at	50c
Hopkins & Allen Revolvers, $1.95 to	$9.95

U. S. Army Saddles, great value	$9.95
Heavy Aluminum Quart Cups	25c
Twenty-Dollar Texas Saddles	$13.95
Army Khaki Coats, any size	95c
$1.25 Pole Axes, big value	75c

Send for Catalogue at Once.

ARMY & NAVY GOODS STORE (CAL HIRSCH & SONS) 415 N. Broadway, U. S. Dept., 155, St. Louis, Mo.

ZOE AKINS WRITES PLAY AS A SATIRE ON FALSE ETHICS

Drama Entitled "Papa" Portrays Worries of a Family of Exquisites.

CRITIC COMMENDS WORK

Publication by Kennerley Is One of Series Under Name of "The Modern Drama."

By Leased Wire From the New York Bureau of the Post-Dispatch.

NEW YORK, Nov. 1.—Miss Zoe Akins of St. Louis, whose book of verses first made England, and then this country, sit up and take notice when it was published a few years ago, has written a play called "Papa," described by her as "an a-morality in three acts," and, rather paradoxically as a "comedy of ethics," considering morals and ethics to be pretty much of the same meaning.

And yet, the description is accurate enough and when the comedy is produced, as it will be, both in this country and England, people won't stop to quibble over words, but will simply enjoy the droll humor of a family of exquisites to whom the only morality is "what people will think." The comedy is in effect a series of three one-act plays, each sequential to the other, yet each complete in itself. The first is called "Papa's Jewels," the second "Mr. Roderick's Magnanimity" and the third and last "Papa's Future."

The tale is a daring one, in a way, being built around the existence of a child, whose unmarried mother is one of "Papa's" daughters, but it is so delicately told that the comedy is without shock, especially according to present stage standards. The underlying inspiration that makes the play entirely satirical is the idea of treating situations usually regarded as tragic with regard only to social expediency.

The play is published by Mitchell Kennerley, and is one of a series called "The Modern Drama," edited by Edwin Biorkman. Ten volumes have been thus far announced. Six are to be translations from famous Continental dramatists, one by an Englishman and three by Americans. Miss Akins is the only woman included in the list, so it can be seen that from a literary standpoint the production is highly regarded.

Criticism of Miss Akins.

In this introducton the editor speaks of Miss Akins: "Her first volume of verse was published in 1912 and met with a great deal of approval on both sides of the Atlantic. Though all the poems in it possess undeniable charm, the volume would to me seem pretty much like any other collection of minor poetry but for certain significant passages in such poems as 'Mary Magdalen,' 'One Woman,' and 'The Sisterhood.' In these passages there is displayed an independence of attitude and expression that strongly suggests their author as one of the voices of the new womanhood.

"'Papa,' the play here given to the public, is a little masterpiece that places its creator with such typical representatives of the genre as Arthur Schnitzler the Dane, Gustav Wied, and the author of 'The Dolly Dialogues.'

"Like the work of these men, that of Miss Akins seems to be on the surface for amusement only, while to the penetrating mind it yields a social satire in spite of its good temper and its exquisite playfulness, buries its biting lash beneath the callous cuticle of our modern 'dronedom.'

"In explaining her attitude toward the drama he quotes her as saying that as a result of her study of the great European dramatists she learned to "demand a larger thing of play than the play itself."

"Papa" is an exquisite person of 65 years, whose beauty and charm speak of unending youth. He is distinguished, amiable, absolutely loveable and appealing, and his two daughters, Chloe and Doris, worship him without reservation. The girls are as lovely as behooves the children of such a rare person as "Papa" and they are too perfectly happy with him to consider marriage with favor. "Papa," however, gets into financial difficulties and his man of business tells him it is imperatively necessary to raise a large sum of money. Chloe has a rich suitor whom she loves and her only reason for not marrying Dick is a secret in her past.

Decide One Must Marry.

Doris is wooed ardently by Roderick, a man of wealth, breeding and distinction, but she has not as yet appreciated him.

So soon as the girls learn of their papa's worries they decide at once that one or the other must marry. Doris tossing a coin to decide. Whereat papa exclaims hopefully, "My noble girls!" The lot falls to Chloe and she is a bit weepy about it, declaring that it will be hard to cut herself off forever from her little Dolores and equally impossible to confess to Dick that she has been a mother, but not a wife. We then learn that five years ago, when she was a debutante, she went to supper with a famous tenor "whom all the girls were wild about." "Oh, why was I ever born?" O why did I ever go with that hateful man to supper alone?" she cries.

Her father had been beautifully forgiving and had always seen to her child's care and education, letting the people who bring it up think the child the result of an indiscretion of his own.

Chloe hates to deceive Dick, but knows he will not condone her offense, so she promises to keep silence. Dick is telephoned for and she plans to elope with him as the best way to excuse her hasty decision.

Roderick comes to renew his suit to Doris, and the latter, hoping to get rid of him, tells him the story of Chloe's past as if it were her own and declares she can marry nobody. Roderick shows such unexpected

ST. LOUIS GIRL WHO IS AUTHOR OF DARING PLAY



MISS ZOE AKINS.

generosity and nobility in assuring her of his love in spite of this episode, that Doris falls instantly in love with him and accepts his proposal. He declares that he will adopt the little Dolores and bring her up as his own child. This double marriage under such happy circumstances delights Papa and he readily accepts the invitation of his children to accompany them abroad.

Tenor Calls to See Child.

In the second act they are all at Trouville where Roderick has a villa, and Dolores is with them, under the care of a most accomplished French governess. It happens that the great singer Zimcapanzi, father of Dolores, is at Trouville, and Papa meets him and explains the situation with great amiability and consideration for the tenor's feelings. Roderick also makes his acquaintance, is charmed with him and makes up his mind to be magnanimous. He tells Doris that it is only right to allow Zimcapanzi to see his child, and although she is startled by such generosity, she thinks it will be a thrilling thing to do. Accordingly the tenor is received and between his exceeding grace and the unrivalled charm of Papa, the interview passed beautifully and everyone but Chloe is pleased. She resents the fact that her former lover has forgotten her personality and has to be reminded that Doris is only playing the part of Dolores' mother.

Then the family visited London and here papa becomes a popular idol, his great social gifts captivating everybody.

A very distinguished widow, who has had princes at her feet, falls in love with him and even Chloe and Doris are pleased, when papa explains that he wishes to marry Mrs. Blythe. He explains that it is necessary for him to think of his future and the widow wishes him to adopt a career.

The family consider all this with

Hair Tinting All the Rage

You Can Now Instantly Tint Your Hair, Without the Slightest Trouble, to Any Shade of Brown (or Black) So That It Cannot Be Detected.

Send the Tag Coupon for Trial Package—Enough for a Thorough Demonstration.



Mrs. Potter's Hygienic Supply Co.,
2057 Groton Bldg., Cincinnati, Ohio.
Please send me in plain wrapper a trial package of your Walnut Tint Hair Stain, together with your booklet, for which I enclose 25 cents (stamps or coin).
Name.....
Address.....
Town.....State.....

Tint Your Hair a Beautiful Brown. "Everybody's Doing It."

Is your hair gray, streaked or faded—or has it a dull appearance that you do not fancy?

"Hair Tinting" can now be very successfully accomplished at a small cost in the privacy of your own room.

There is only one tinting preparation on the market that you can rely upon as being always dependable, and that is Mrs. Potter's Walnut Tint Hair Stain. There is never a failure when this excellent preparation is used. No disappointments, no "fuzzies." Easy to apply and does not need retouching oftener than once a month at the most. Any shade may be obtained from golden brown to black.

All druggists sell Mrs. Potter's Walnut Tint Hair Stain. The price is only $1.00, and a bottle should last you a year. A trial package will be mailed (in plain wrapper) upon receipt of only 25c with your name and address. Trial packages are not sold at stores.

EVANS' MINSTRELS STARTS WEEK AT OLYMPIC THEATER

Marian de Forest's "Little Women," From L. M. Alcott's Story at the Shubert.

HONEY BOY EVANS' MINSTRELS. Olympic. Strong musical organization, headed by Evans, William H. Thompson, Tommy Hyde, James Meehan, Joseph Gillespie, Ed Lindeman, Vaughn Comfort and Master Paul Vandyke. The supporting company numbers 40. There will be street parades daily during the week's engagement and the usual matinees will be given. The daily parade will take place regardless of weather conditions.

"LITTLE WOMEN." Shubert. Marian de Forest's dramatization of Louisa M. Alcott's novel, a naive, pretty play that was a favorite last season. The dramatist has followed the book as closely as possible. William A. Brady's special company has the production in hands. It includes Marta Oatman, Jane Marbury, Jeon Brae, Ida St. Leon, Henrietta McDonnel, Lillian Dixon, Helen Beaumont, Frank McEntee, Marshall Birmingham, Robert Fischer, Donald Gallaher and Selmar Romaine. An extra matinee Thursday will supplement those of Wednesday and Saturday.

"A SOLDIER OF THE EMPIRE." La Salle. Arthur Stanley and supporting company appear in costume play. Stanley has the role of Capt. Guilbert de Mentville, a soldier of Napoleon. The principal scenes are at Chateau de Vers outside of Paris, when Napeoleon is at Elba. Miss Ella Allen is leading woman.

VAUDEVILLE. Columbia. Beginning Monday matinee. Bill headed by Frank Keenan and company in "Vindication," a dramatic playlet in which Keenan appears as Luke Wainwright, an old Southern gentleman. Miss Orford and her trained elephants, George W. Barry and Maude Wolford, Binns, Binns & Binns, Sharp & Turek, Robins, Alcide Capitaine and pictures constitute the rest of the program.

"ALONG BROADWAY." Hippodrome. Miniature musical comedy heading vaudeville bill. Melbourne McDowell, for four years leading man with Fanny Davenport, presenting the fourth act of La Tosca," will divide the headline honors. Others to appear will be Buffalo Bill's Boy Scouts, La Noe troupe, Jerome and Barry, Arthur and Emma Peyser, Fern Bigelow trio, Tiny Muddins, Rhoday Royal equestrians and four other acts.

VAUDEVILLE. Grand Opera House. Bill headed by Colonial Montrose Troupe, acrobats, and 12 other acts. "The Watch," a sketch written by Oliver White of St. Louis for Charles A. Bowser and company, will be a feature. Van Horn and Jackson in their bathskeller act and Belmont's mannikins in a miniature comic opera stand out from the bill.

"THE WHITE SLAVE." American. Bartley Campbell's play touching Sociological matters. The management features a Southern plantation scene and advertises a strong company.

"SON WINDHUND." German Theater. "The Mischiefmaker" is the English translation of the title of this play, which will be presented tonight. The "Windhund," or greyhound, refers to a young man who tries to introduce American political methods into his home town in Germany.

BURLESQUE AND VAUDEVILLE. Gayety. Eva Mull and her company, which includes Fred Russell, dialect comedian, Anna Yale, prima donna, and others.

BURLESQUE AND VAUDEVILLE. Standard. Princess Luba Meroff appears as one of the leaders with Joe Hurtig's Taxi Girls. Wilbur Dobbs is the principal comedian. Two burlesque skatches and olio.

"QUEEN LIL." Princess. Musical travesty with Hawaiian setting. Charles Swinhart, boy soprano, and Harriet Foley, singers, are featured.

"THE PRESIDENT'S PARDON." New Grand Central. Photo drama this afternoon and evening.

Bereaved Cat Ends Its Life.

BERLIN, Nov. 1.—A cat whose kittens had been poisoned by her owner, a tailor at Breslau, attempted to commit suicide by jumping into the river. She was rescued, and locked in a room, but escaped, and again jumped into the water. This time she was drowned.

WOMEN KILL 8 SNAKES WITH WHIP AND HEELS

Two Homesteaders Confronted by a Dozen Rattlers on Trail Near Homes.

LA SALLE, Colo., Nov. 1.—Literally fighting their way through a circle of hissing rattlesnakes and killing eight of the reptiles with no other weapon than a short piece of buggy whip, was the experience of Mrs. H. B. Powell and Mrs. Clara Shields, two women homesteaders northeast of here.

The women were walking across the prairie when they stepped aside to avoid a large rattler lying in the trail. By so doing they walked directly into a bunch of a dozen snakes. Mrs. Powell began striking the reptiles with the piece of a whip she carried in her hand and as fast as one was rendered harmless by her Mrs. Shields would jump on it with the heel of her shoe and complete the work of destruction.

Within five minutes the two women had killed eight snakes, the largest being almost four feet in length, and four escaped. They collected the rattles and will keep them as souvenirs.

BLUEBEARD would have had more than eight wives had Loftis Bros.' diamond on credit plan existed then. 2d floor, 306 N. 6th.



Would You Deal With a Piano Dealer Who *Juggles Prices?*

Every piano has its fixed value, determined by the wholesale cost, plus the expense of selling and a reasonable profit.

A manufacturer cannot retail a Piano or Player-Piano any cheaper than anyone else. The cost of material and labor, plus the manufacturer's profit, represents the wholesale price. The wholesale price is in every instance charged against the Piano or Player-Piano, whether it goes to the manufacturer's retail department or to a dealer.

The expense of selling and the retail profit, plus the wholesale price, determines the retail value.

The Price You Should Pay for It

Logically where the expense of selling is the least the value is the best, provided there is a safeguard thrown around the retail price. The safeguard is assured at

THIEBES

by an absolute one-price system of selling, so strict that even a little child can buy a Piano or Player-Piano as safely as the shrewdest buyer in St. Louis.

Our One Price Is the Right Price

Because! We are the only Piano firm in the downtown district that owns the building in which their business is conducted.

Because! We are not affected by the high rents that have doubled and tripled on Olive street in the last year.

Because! We maintain three different departments among which we divide the fixed overhead expense.

Because! We have the largest sales force in the city, and by selling a greater number of Pianos we decrease the fixed expense charged to any one particular Piano.

We prove to your satisfaction that you can buy a Piano here to better advantage than elsewhere in St. Louis.

We invite inspection of our complete stock of

Haddorff, Thiebes, Bennett and Steinbach & Dreher

Pianos and Player-Pianos

Your choice of fourteen different makes of Pianos and Player-Pianos

FROM THE BEST THAT'S MADE TO THE CHEAPEST THAT'S GOOD

Upright Pianos - - $240 to $500
Player-Pianos - - - $400 to $850
Grand Pianos - - $600 to $850

If You Buy Your Piano on Our Easy-Payment Plan You Will OWN A PIANO WITHOUT MISSING THE MONEY.

THE BEST GUARANTEE OF A GOOD PIANO IS A GOOD HOUSE

You can depend on Pianos bought of

THIEBES PIANO COMPANY

The Piano and Music House of St. Louis

1006 OLIVE ST.

This Big Exclusive FurStore Is Ready

See the Immense Window Display

7th and Olive S. E. COR.



NOTE PRICES

FURS

For over 10 years we have disposed of the entire remaining stocks in our wholesale establishment by means of our own sensational value-giving retail stores. All our salesmen's samples, together with surplus lines are now ready for your inspection here at

Prices ⅓ and ½ Less Than Actual Values

Here are the kind of sensation bargains afforded. Nowhere can they be equaled.

The New Tiger Coney Sets $12.75

These massive, beautifully blended sets, so fashionable this Fall. Look exactly like tigerskin. Excellent, long-wearing quality. Easily worth $27.50. Opening special, $12.75.

50% Saving

As example

$15 brown or black Coney Sets	$ 6.95
$45 Isabella Fox Sets, now	$22.50
$27.50 Red Fox Sets, only	$14.50
$45 Marmot Mink Sets, here	$19.50
$39.75 magnificent Coney Sets	$22.50
$39.75 black or brown Marten Sets	$22.50

Remember, of course, we show every kind of Furs and all the most dependable qualities. We invite comparison.

Canadian Fur Co.

Entire Building S. E. Corner
Olive St. at 7th St.
Opposite Famous & Barr

OCEAN STEAMERS. OCEAN STEAMERS.

HAMBURG-AMERICAN CRUISES AND TOURS



WEST INDIES and the Panama Canal

From New York by the Palatial Cruising Steamers

"VICTORIA LUISE" JAN. 11 to FEB. 11 } 1914
"AMERIKA" FEBRUARY 12 to MARCH 12 } 1914

DURATION 19 TO 39 DAYS | COST $145-$175 and up

Also FOUR 15 DAY CRUISES from NEW ORLEANS during JANUARY, FEBRUARY AND MARCH.



ORIENT-INDIA

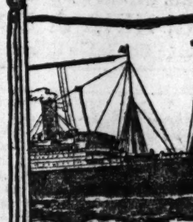
NEW CRUISE BY THE S.S. Cleveland

From New York, JANUARY 15, 1914.

Through the Mediterranean, Suez Canal, Red Sea and Indian Ocean to Bombay and Colombo, including side trips through INDIA, THE HOLY LAND and EGYPT, stopping at interesting points in Europe, Asia and Africa.

93 DAYS—$700 AND UP

including shore excursions and necessary expenses.



Mediterranean

BY THE MADEIRA, GIBRALTAR, NAPLES and GENOA

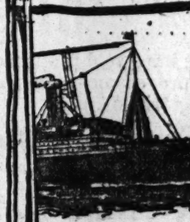
NEXT SAILING BY THE

*S. S. CLEVELAND	NOVEMBER 26, 12 Noon
*S. S. CINCINNATI	DECEMBER 9, 12 Noon
S. S. CINCINNATI	JANUARY 27, 3 P. M.

*Will not call at Madeira.

These steamers have many features which appeal to the tourist. Large staterooms, public rooms, gymnasium, etc.

Steamers on this service leave from NEW PIER, 52d St., So. Brooklyn N. Y. Take 39th Street Ferry, foot of Whitehall Street, South Ferry.



GRAND CRUISE

AROUND THE WORLD

Through the Panama Canal

From New York, JANUARY 31, 1914

By the large Cruising Steamship "CLEVELAND"

135 DAYS—$900 and up

including shore trips and necessary expenses.



You profit by our experience of over 25 years in ocean cruising.

Write, Wire or Phone for information.

HAMBURG-AMERICAN LINE

902 Olive St., St. Louis, Mo.
or Local Agents

500,000 ESTIMATE OF LIVES LOST IN THE BALKAN WARS

Wounded and Disabled in Battle Believed to Number Over 350,000.

STARTLING LOSSES IN THE FIERCE BALKAN WARS

Casualties in Battles.

	Killed.	Wounded.
Turks	50,000	130,000
Bulgars	50,000	120,000
Greeks	12,000	45,000
Serbs	20,000	45,000
Montegrins	5,000	10,000
Total	137,000	350,000

Deaths From Disease.

Turks	50,000
Bulgars	10,000
Greeks	5,000
Serbs	7,000
Montenegrins	2,000
Deaths among prisoners	4,000

Deaths Among Noncombatants.

Population directly affected by war (about 6,000,000) and indirectly affected (about 20,000,000) due to massacre, disease, famine and other causes attributable to the war, about 300,000.

Recapitulation.

Deaths among combatants in battle	137,000
Deaths among combatants by disease, etc.	74,000
Deaths among prisoners	4,000
Deaths among noncombatants	300,000
Total deaths	515,000
Wounded and disabled in battle	350,000

VIENNA, Nov. 1. — Accurate statistics of casualties of the Balkan wars the last year will not be supplied by the nations engaged in the conflicts.

Austrian War Office officials who have followed the fortunes of the war carefully, place the total loss of life at more than 500,000 persons, more than one-half of whom were noncombatants, who were slain by Turks and who fled without regard to their welfare from the allies.

The wounded and disabled in battle are believed to be more than 350,000. Hundreds and thousands of men are doomed to a life of helplessness and to be burdens on others, whereas if they had not been neglected and had been sent home for proper treatment, they would have been able to care for their families.

In estimating deaths from disease for all armies at 74,000, statisticians have drawn much criticism from persons who profess to know something of camp life in and near Tchaltja, from which hundreds of soldiers were sent to the cholera camps near Constantinople. It is declared 50,000 is far below the number of lives sacrificed by the incompetent Turkish health officers and poor hospital equipment.

Diseases Killed 7000 Serbs.

The Serb loss of 7000 from disease and permanent injury to the wounded is proportionately much less than that for any other country because of that nation's superior hospital service and the better care of men. The statistics place the Servian loss in battle at 20,000 and the wounded at 45,000.

The Greeks, considering deaths and injury from all causes, fared perhaps best of all. The figures are: Killed, 12,000; wounded, 45,000; disease, 5000.

While the Greeks did their part well in carrying forward the war and their campaigns were in a section especially open to attack, the rank and file of their soldiers were more intelligent and more careful fighters. They indulged in few of the fanatical charges that rolled up the total of the death for the other allies.

The Bulgars' loss of killed in battle is placed about 50,000, the same as the Turkish dead. The Bulgars had more men in the field than the other allies and their men were ruthlessly sacrificed. Then, too, in the civil war between the allies, following the victory over Turkey, Bulgaria suffered a tremendous loss. In wounded, the Bulgars are believed to have lost the service of 120,000 men and 10,000 are said to have died from disease.

The Turkish loss is summarized as follows: killed in battle, 50,000; wounded, 120,000; dead from disease, 50,000.

Montenegrins Lost 5000 Dead.

The heaviest loss, proportionately, is that of the Montenegrins with their 5000 killed in battle, 10,000 wounded and 2000 dead from disease. The mountain kingdom sent nearly every fighting man in its population into the war and there was practically no hospital service for them. Then, too, the Montenegrins are natural fighters and they led many forlorn hopes. The high proportion of death by disease in their ranks is due to the number of old men and boys sent into the campaigns.

The extraordinary number of deaths among the non-combatants is peculiar to this war. The scene of the fighting was occupied largely by persons who admitted allegiance to none of the countries concerned in the conflict. They had been held in subjection by Turkish troops and police. When this conflict began, the Turks' first move was to terrify this mass of people with a series of massacres and to spread reports of reprisals planned by the allies.

The already terrified Albanians and other tribesmen, when the northern armies marched through their country, fled to the coast, leaving the infirm, old and young to perish alongside the road. Hundreds more perished in the crowded refugee camps, where none of the countries concerned sought to provide food or care for them.

Lutheran Missionary to Preach.

The Rev. L. L. Uhl, a Lutheran missionary from Guntur, India, will occupy the pulpit at 11 a. m. today in St. Mark's English Lutheran Church, Bell and Cardinal avenues. At 8 p. m. the pastor, the Rev. M. Rhodes, will preach on "Spiritual Worship."

The Post-Dispatch is the only evening newspaper in St. Louis that receives or publishes news gathered by the Associated Press.

SOPRANO WHO WILL SING AT SYMPHONY CONCERT



YVONNE DE TREVILLE.

NOVEL SUGGESTS SERMONS

"Both Sides of the Cup" Title of Series by Dr. Woodrow.

"Both Sides of the Cup" is the title of a series of Sunday evening addresses to be given in Pilgrim Congregational Church, Union and Kensington avenues, by the pastor, the Rev. Dr. S. H. Woodrow, beginning tonight. Dr. Woodrow says the talks were "in a way" suggested by Winston Churchill's novel, "The Inside of the Cup."

The subtopics for later Sunday nights will be: Nov. 9, "The Ethics of Amusement;" Nov. 16, "George Sherwood Eddy;" Nov. 23, "The Ethics of Gambling;" Nov. 30, "The Ethics of the Liquor Traffic;" Dec. 7, "The Ethics of Suicide;" Dec. 14, "The Ethics of Divorce."

WANTED TO END HIS LIFE

Man on Way to the River Tells a Policeman.

George Howard Bear, 32 years old, 244 Spring Hill avenue, Mobile, Ala., on his way to the river, stopped at Second and Olive streets yesterday to tell Policeman Dailey about it. He showed the policeman a copy of a telegram he had sent to his wife in Mobile. It read: "Yours received. No chance for me. Good-by forever." He explained that he had been a clerk on the steamer Clyde, but had been on a spree for two weeks.

Dailey sent him to the city dispensary, where he was found to be suffering with alcoholism, and he was transferred to the city hospital.

New Life Free to All

No Longer Any Excuse for Men or Women to Be Weak-Nerved, Brain-Fagged, Thin or Haggard.

Send Your Name and Address Today for a Free Fifty-cent Box of Kellogg's Sanitone Wafers and Learn the Grand Truth.

If you are sick or ailing it is because the very foundation of your existence is gradually being dried up, the nerve force which radiates through every atom of your being is perishing. The brain and the nerves require nourishment just as much as the rest of the body.



Kellogg's Sanitone Wafers Make You Feel Fine All the Time.

The marvelous discovery, Kellogg's Sanitone Wafers, the greatest nerve vitalizer known, restores your vitality and renews your old time strength and vigor by giving your nervous system the food it is craving. Rheumatism, neuralgia, headache, kidney disease, liver troubles, insomnia and all weakened conditions of men and women quickly disappear, the hollows vanish, energy returns, and life is worth living once more. The red corpuscles in the blood are increased and everything that passes through the digestive tract is turned into good solid, healthy nerves and flesh, instead of being undigested and unassimilated.

In order to let you test the truth of this for yourself, a 50c box of Kellogg's Sanitone Wafers, will be sent you by mail free, if you simply mail coupon below and you will be astounded at the wonderful results obtained from the free trial box alone.

Free Trial Box Coupon

F. J. Kellogg Co., 1988 Hoffmaster Block, Battle Creek, Mich.

Send me by return mail, free of charge, a 50-cent trial box of the wonderful discovery for nerves, Kellogg's Sanitone Wafers. I enclose 6 cents in stamps to help pay postage and packing.

Name .....

Street or R. F. D. .....

City ..... State .....

Your Money Is Safe in Diamonds

These sparkling gems are unquestionably a most excellent and gratifying investment, when purchased at this favored store. Time has proved conclusively the absolute truth of this statement. But you must be sure to buy right, and the first essential to right buying is not to seek the largest specimen obtainable for the amount you wish to spend. A diamond's value does not lie in its size alone. Seek quality in a diamond. Aim to procure not the largest, but the finest, diamond your money can buy, because, as they advance in price, it is invariably the higher grades that advance first, and if you have a fine specimen, it becomes more valuable with each advance. The demand for diamonds has kept pace with the increase of the world's wealth—but the supply is diminishing, until today it is a most desirable and solid investment for idle funds. Our gems are carefully selected and mounted, and priced as low as good business methods will permit, and we guarantee the quality and weight in every instance.

Hess & Culbertson Seventh and St. Charles

Catalogue Upon Request.



We Make the Latest Styles in Accordion, Box and Side Pleating. We Are Specialists Buttons Made While You Wait. Mail Orders Promptly Attended to.

FRENCH PLEATING CO.
616 Washington Av.
THIRD FLOOR.

SPECIAL—1-Gal. Hanging Fish Globe, Extra Smooth Finish; 3 Fish, 1 box Food and Moss 69c



GOLD FISH, 7 for 25c

Out-of-town people, when ordering Fish, send 25c for Shipping Pail.

HALLER'S Bird Store
523 Franklin Av. St. Louis, Mo.
EVERYTHING IN PETS.
Christmas Is Near—Presents for Wife, Sweetheart and Children.
Send for Haller's Catalogue—full of valuable information on birds, animals, etc., sent free on receipt of 5c postage. Mail orders filled. We ship everywhere.

Maids, cooks, waitresses, governesses, sewing girls and other helpers in the home who are seeking employment read Post-Dispatch Wants.

A Constant Demand

A demand always exists for neat, comfortable, well-kept rooms, both in private families and rooming houses.

There is profit in supplying this demand, when rooms can be kept filled.

Post-Dispatch Wants are finding such tenants satisfactorily for most St. Louisans—printing more Room and Board Wants than appear in three of its four competitors combined.

AMUSEMENTS

10c—TALBOT'S—10c
HIPPODROME
Sixth, Near Walnut.
"Where Everybody Goes"
LAST TIME TODAY
GRACE CAMERON.
BEGINNING MONDAY MATINEE, NOVEMBER 3rd

Vaudeville's Biggest Cabaret Revue.
"ALONG BROADWAY"
A big, bubbling whirl of beauty and song. Eighteen boys and girls in the cast.

BURNUM AND YANT "That Classy Duo"
GEORGE and MARIE BROWN Costume Singers.
HERMAN AND EMMA PEYSER Singers and Dancers.
BRANDON & TAYLOR "The Girl and the Yodler."
BUFFALO BILL'S BOY SCOUTS In a Series of Thrilling Maneuvers.
JEROME AND BARRY Equilibrists
Supreme NELLIE ANDREWS OPERA COMPANY "Gems From the Operas."
FERN BIGELOW TRIO Comedy Acrobats.

America's Favorite Tragic Actor.
MELBOURNE MACDOWELL
In "LA TOSCA."
Presenting the most intense and tragic moments of Sardou's Celebrated Play.

RHODA ROYAL'S EQUESTRIAN PAGEANT PHOTOPLAYS
10c Continuous From 11 A. M. to 11 P. M. 10c

AMUSEMENTS.

COLISEUM Tuesday, November 18 8:15 P. M.
Joint Appearance of the two Greatest Living Artists
MELBA—KUBELIK
Assisted by EDMUND BURKE, the famous Irish Baritone, and other distinguished artists.
For the benefit of Kingdom House Settlement. Tickets now on sale at Val Reis Piano Co., 1005 Olive st., and the Grand-Leader, Main Floor.

AMUSEMENTS.

COLUMBIA
WORLD'S BEST VAUDEVILLE
FOR WEEK START'G TOMORROW
Daily Bargain Mat., 25c-50c
EVERY EVENING AT 8:15
MR. FRANK KEENAN AND HIS CO. IN "VINDICATION"
MISS ORFORD And Her Wonderful Elephants.
BARRY & WOLFORD "At the Song Booth."
SHARP & TUREK The Chocolate Dandies.
ROBINS Humorous Imitator of Musical Instruments.
BINNS, BINNS & BINNS The Vagabonds in Comedy and Music.
ALCIDE CAPITAINE The Perfect Gymnast.
PATHE WEEKLY First Run.
NIGHT PRICES.....15-30-50-75c

THE ODEON
NEWMAN
TRAVELTALKS MOTION PICTURES COLOR VIEWS
5 Thurs. Eves., Beg. Nov. 20
All New "The Great Cities of Europe"
LONDON TO-DAY
PARIS ART, LIFE, FASHION
ROME ANCIENT AND MODERN
FLORENCE AND VENICE
VIENNA THE CITY BEAUTIFUL
Course Sale $4, $3.50, $3, $2.50, $2 Opens Monday. Nov. 10
At Famous & Barr Co. Mail Orders Now.

New Grand Central
Grand and Lucas Avs.
A TOLL OF THE MARSH
Matinees 2 p. m.—10 Cents. Evenings 6.45 and 9—10 and 20 Cents.

AMUSEMENTS. AMUSEMENTS.

St. Louis Symphony Orchestra
MAX ZACH, Conductor. Season 1913-1914.
15 FRIDAY CONCERTS AT 3:00 SATURDAY CONCERTS AT 8:15 15
A World-Famous Artist at Each Concert
Ysaye, Matzenauer, Bauer, Kreisler, De Gogorza, Carreno, Egenieff, Flesch, Bachaus, De Treville, Thibaud, Menth, Metzger, Van Endert, Seydel.
SEASON TICKETS now on sale at 1323 Central National Bank Bldg., Olive 4790. Central 1821
PRICES—Parquet, $17.50 and $15.00
Balcony, $12.50, $9.00 and $7.50
FIRST CONCERTS Next Friday at 3:00, Saturday at 8:15
Soloist—Yvonne de Treville—Soprano
Tickets at FAMOUS & BARR, Main Floor Gallery. Prices $1.00 to $2.00
First "POP" Sunday, Nov. 9, 3:15. Prices 25c and 50c

10c GRAND OPERA HOUSE 10c
MARKET ST., BETWEEN BROADWAY AND SIXTH.
STARTING MONDAY AT 11 A. M. SHOW NEVER STOPS—11 A. M. TO 11 P. M.
A Musical Acrobatic Sensation.
THE SEVEN COLONIAL TROUPE
Wonderful Acrobats. Masterly Instrumentalists.
CHAS. W. BOWSER & CO. IN THE WATCH.
A Comedy by Oliver White.
VAN HORN & JACKSON
Nothing Serious, Just Music and Merriment.
WOODWARD'S POSING DOGS
Beautiful and Artistic Novelty in Animal Statuary.
WILTON SISTERS Refined Musicians and Singers.
GRACE & ROSE AYRES TRIO Comedy Roller Skaters.
BELMONT'S MANIKINS A Comic and Spectacular Production.
TEGGE & DANIELS That German Couple.
THE SCARLET LETTER in Three Reels of KINEMACOLOR
MAIDIE DE LONG Comedienne.

AMERICAN Mat. Today, 25c and 50c
Other Mats. Tues., Thurs. and Sat. Evenings, 25-35-50-75c. Box Seats, $1
BARTLEY CAMPBELL'S SOUTHERN ROMANCE
THE WHITE SLAVE
INTRODUCING AN IMMENSE CHORUS OF DARKIES, SINGERS AND DANCERS.
NEXT SUNDAY MATINEE—ONE WOMAN'S LIFE, by WM. JOSSEY.

BURTON HOLMES
Colored Views AT ODEON Motion Pictures
TUESDAY Mat. at 4:00. Eve. at 8:15. CHINA IN 1913
POP. PRICE MATINEE
Mats., Lower Floor, 50c; Balcony, 25c; Eves., 25c to $1; at Famous & Barr Co.
"EXTRA," Mon., Nov. 10, Evening Only, PANAMA

STANDARD Commencing MATINEE TODAY
THE HOME OF FOLLY—TWO FROLICS DAILY, 2:15 AND 8:15.
JOE HURTIG OFFERS THE NEW TAXI GIRLS
HEADED BY THE POPULAR COMEDIAN, WILBUR DOBBS
AND THE EUROPEAN SENSATION, Princess Luba Meroff
MOST STUPENDOUS FEAST OF MERRIMENT EVER OFFERED—34—PEOPLE—34.
Speediest Show in Burlesque. NEXT WEEK—GAYETY GIRLS WITH GUS FAY.

LA SALLE Mat. Daily 10th PINE
MR. ARTHUR STANLEY IN A SOLDIER OF THE EMPIRE
A Play of Napoleon's Period.
PRICES: NIGHTS, 10-20-30c MATS., 10 and 25c
15c AND THIS COUPON IS GOOD FOR ONE REGULAR RESERVED SEAT, ANY MATINEE EXCEPT SATURDAY, SUNDAY AND HOLIDAYS.
NEXT WEEK—THE PRICE SHE PAID.

THE NEW GEM
Opp. Talbot's Hippodrome
10c Billed for Eight Days' Run! 10c
Scout Younger on the Western Border!
The Sensational Western Drama! Sunday, Nov. 2 to Sunday, Nov. 9, inclusive. Filmed with original characters. Author "Scout" Younger only surviving member of the notorious West Texas gamblers and outlaws here, and graphically tells story of capture and passing of his great band as reeled off. A picture preaching a great moral lesson.

IN THE HEART OF ST. LOUIS
GAYETY MATINEE DAILY 14TH AND LOCUST. 10 CTS
WEEK STARTING SUNDAY MATINEE.
Eva Mull and Her Big Beauty Show
NEXT WEEK—PARISIAN BEAUTIES.

OLYMPIC TONIGHT ALL WEEK MATINEES WED.-SAT.
GEO. EVANS' HONEY BOY MINSTRELS
ALL NEW THIS YEAR
PRICES—25c to $1.50 Matinees—25c to $1.00



NEXT SUNDAY—Seats Thursday—Pop. Mat. Wed.—25c to $1.00. Eves. and Sat. Mats. 25c to $2.00. The Mackay Production Co. presents the original "Merry Widow" and "Mme. Sherry."
ABARBANELL IN THE NEW MUSICAL HIT THE RED CANARY

SHUBERT MONDAY NIGHT and WEEK
MATINEES: WED. AND SAT. EXTRA MAT. THURSDAY.
AMERICA'S GREATEST CHARACTER PLAY
William A. Brady's
PRODUCTION OF LOUISA M. ALCOTT'S IMMORTAL STORY
LITTLE WOMEN
DRAMATIZED BY MARIAN de FOREST
A PLAY FOR THE MASSES—A TALE FOR ALL TASTES
YOUNG AND OLD—RICH AND POOR
PRICES Evenings and Saturday Matinees, 25c to $1.50. Wednesday and Thursday Matinees, 25c to $1.
SUNDAY NEXT—SE[illegible] THURSDAY
Philip Bartholomae Presents [illegible] SANTLEY in
WHEN DREAMS [illegible] ME TRUE
With May V[illegible]
Book by Mr. Bartholomae; [illegible] by Silvio Hein
SIX MONTHS IN CHICAGO—FOUR [illegible] THIS IN NEW YORK
See the Santley Tango, the Perfect [illegible] of Grace and Beauty.
DIRECT FROM THE 44TH STREET THEATER, NEW YORK

VAUDEVILLE AND PICTURE SHOWS
SHENANDOAH
ALPHA SEXTETTE From Maritime to Grand Opera
DOW & DOW Jewish Sailors
HARRY & MAE MATHEWS Globe Rolling
JOE WILTON A Nut Comedian
Coming Monday—
GRAY & PETERS Fastest Comedy Bicycle Act in the World
BOWERY TRIO Comedy Singing and Talking
ENOCH Novelty Water Act
BROWN & BARROW Singing, Talking and Dancing
JUNIA [illegible]
(Vitagraph Co[illegible] FATHER'S HAT
(Pathe) SPINNERS [illegible]
Coming Monday and Tuesday—
The Greatest Novelty Since the Invention of Motion Pictures
Tango, Turkey Trot and the Viennese Resistation Waltz
Taught Step by Step, by Wallace McCutcheon and Jane Gaynor (in 3 parts)
Monday and Tuesday Only

Is That Cold Got Your Goat?"

Don't Want to Keep It, Do ? Then Why Not Get of It Right?

Few Drops of Virgin Oil of Pine Bring You Relief in Five Minutes.

sh a boy right off—or telephone—to nearest drug store, for a 50-cent ge of Leach's Virgin Oil of Pine. a few drops onto a lump of sugar eat it. Then feel the cold say by.



Oil of Pine Will Chase Him Away in a Few Moments.

healthful and delightful oils. No or "dope."

s a cough, almost instantly, and don't like it, or if it doesn't, sure please ask for your money back. don't be talked into a substitute. the original Leach's Virgin Pine—Compound Puri—put up by Leach Chemical Co. of Cincinnati, O. If your druggist won't supply you 50 cents direct and package will lled you.

Grew 4 Inches Few Weeks

Louis Lady Increased the of Her Hair Four or Five in a Few Weeks With imple Home Recipe.

well-known St. Louis lady, after a simple recipe on her hair, she mixed at home, made the statement: "Without exaggeration, my hair has grown four or five." The recipe she used is as and any lady or gentleman it at home: To a half pint of add 1 oz. of bay rum, a small Barbo Compound and ¼ oz. of Apply to the scalp two or times a week with the tips of ers. It not only promotes the of the hair, but removes dandruff humors and prevents the m falling out.

rkens streaked, faded, gray hair es it soft and glossy. These ats can be obtained from any tore at very little cost and t home.—ADV.

OU ARE A NKING MAN

had better stop at once or you'll ur job. Every line of business is its doors to "Drinking" men. be your turn next. By the aid ORRINE thousands of men have been d to lives of sobriety and industry, re so sure that ORRINE will benefit that we say to you that if after you fail to get any benefit from your money will be refunded.

you stop "Drinking," think of money you'll save; besides, sober re worth more to their employers higher wages.

only $1.00 a box. We have an interesting booklet about ORRINE that giving away free on request. Call store and talk it over. Wolff-Williams Co., Sixth and Washington; F. Mattes, East St. Louis.

RUB RHEUMATISM PAINS RIGHT AWAY

Don't Suffer! Relief Comes the Moment you Apply St. Jacobs Oil.

Stop "dosing" Rheumatism.

It's pain only; not one case in fifty requires internal treatment. Rub soothing, penetrating "St. Jacobs Oil" right on the "tender spot," and by the time you say Jack Robinson—out comes the rheumatic pain and distress. St. Jacobs Oil conquers pain! It is a harmless local rheumatism cure which never disappoints and doesn't burn or discolor the skin. It takes pain, soreness and stiffness from aching joints, muscles and bones; stops sciatica, lumbago, backache, neuralgia and reduces swelling.

Limber up! Get a small trial bottle of old-time, honest "St. Jacobs Oil" from any drug store, and in a moment you'll be free from pains—aches and stiffness.—ADV.

This Is Guaranteed to Stop Your Cough

Make This Family Supply of Cough Syrup at Home and Save $2.00.

This plan makes a pint of better cough syrup than you could buy ready made for $2.50. A few doses usually conquer an ordinary cough—relieves even whooping cough quickly.

Mix one pint of granulated sugar with ½ pint of warm water, and stir for 2 minutes. Put 2½ ounces of Pinex (fifty cents' worth) in a pint bottle; then add the Sugar Syrup. It has a pleasant taste and lasts a family a long time.

You can feel this take hold of a cough in a way that means business. Has a good tonic effect, braces up the appetite, and is slightly laxative. A handy remedy for hoarseness, spasmodic croup, bronchitis, bronchial asthma and whooping cough.

The effect of pine on the membranes is well known. Pinex is a most valuable concentrated compound of Norwegian white pine extract, and is rich in guaiacol and other natural healing pine elements. Other preparations will not work in this combination.

This Pinex and Sugar Syrup remedy has often been imitated, though never successfully. It is now used in more homes than any other cough remedy.

A guaranty of absolute satisfaction, or money promptly refunded, goes with this preparation. Your druggist has Pinex, or will get it for you. If not, send to The Pinex Co., Ft. Wayne, Ind.—ADV.

Again—Blum's Undersell:
A $4.00 BOOT,
$2.75



All sizes for men; made of solid leather; with white oak soles; 14-in. high Waterproof Boot, Monday and Tuesday, only $2.75. Rawhide Laces Free.

Mail Orders Filled
Blum's
825-827 N. 6th St.,
Just South of Franklin Av.,
Same Prices at Branch Store, 824 Franklin Av.



Have No Agents — Warranted 10 Years

REAL BARGAINS
NEW Singers, New Homes and White Sewing Machines
AT 20% LESS
Used Singers, Domestics, Wheeler & Wilson's and New Homes..... $9.75
We Can Give You Easier Terms
Latest style drophead—special..... $21.00
Machines Repaired—All Makes, $1.00
Albright Sewing Machine Co.
The "NEW HOME" Store.
1236 FRANKLIN AVENUE
Phone, Olive 1412 Central 5521

Woman Stops Husband From Using Tobacco

An Ohio Wife Broke Her Husband of the Tobacco Habit With a Recipe She Gave Secretly.

She Tells What She Used.

A well-known Ohio woman, whose husband has been a heavy user of tobacco for years, broke him of the habit by the use of a simple home recipe that she gave secretly. She very gladly told what she used, but requested that her name should not be made public, as her husband does not know why he quit using tobacco. She said: "The recipe is very inexpensive and can be obtained from any drug store, mixed at home, and given secretly or with the patient's knowledge, for the tobacco habit in any form. To 3 oz. of water add 20 grains of murate of ammonia, a small box of Varlex Compound and 10 grains of pepsin. Give a teaspoonful three times a day at meal time, in the food or in the coffee, tea or milk. This recipe is perfectly harmless and has no color, taste or smell."—ADVERTISEMENT.

PEOPLE IN ST. LOUIS ARE AMAZED.

No medicine has ever caused such amazement in St. Louis as the simple mixture of buckthorn bark, glycerine, etc., known as Adler-i-ka. This remedy drains such surprising amounts of foul matter from the body that it is known as the most thorough bowel cleanser sold. Adler-i-ka acts on BOTH the upper and lower bowel, and JUST ONE DOSE relieves constipation and gas on the stomach almost IMMEDIATELY.—Wolff-Wilson Drug Co., corner Sixth and Washington.—ADVERTISEMENT.

"$50,000 PEARL" LOSES ITS LUSTRE IN ALCOHOL BATH

French Jewelers Go to Court When American Gem's Coat Is Dissolved.

HINDU APPLIED PROCESS

American Fresh Water Jewels Are Taken Abroad and Doctored, Is Charge.

Special Cable to the Post-Dispatch and New York World.

Copyright, 1913, by Press Publishing Co. (New York World.)

PARIS, Nov. 1.—Owners of valuable pearls, both in Europe and in the United States, will be deeply interested in the outcome of a law case about to be heard to determine whether the despised American fresh-water pear' can be treated so as to make it appear identical in luster and color with the genuine Oriental pearl.

A Paris syndicate of merchants of precious stones, which organization controls the methods of trading in gems in the local market has caused a stir in the jewelry world by appealing directly to the law courts to decide the difficulties of the alleged doctoring of an American pearl by the celebrated Hindu lapidary Warma, whose process enhanced the value of the gem from $14,000 to $50,000.

A raw American pearl weighing 69½ grains of extraordinary natural beauty was bought by a prominent Parisian pearl dealer named Lindenbaum from an American jewel dealer named Frankel three or four years ago for $13,200. Frankel since has died but his house still exists in New York. Six months ago Lindenbaum sold the pearl to M. Altschueler, one of the prominent Paris pearl dealers, a business man of the highest reputation, rated as being worth several million dollars, for $14,000.

Pearl Loses Covering.

A few days ago, while the pearl was being shown about by an agent, its price being quoted at $50,000, a curious observer soaked it in alcohol, with the result that the entire outer covering came off. This caused much gossip, culminating eventually in charges of fraud against Altschueler and the seizure of the pearl by the syndicate's officers, who have now appealed to the courts.

Altschueler's defense is that he intended to sell the pearl as an American product, not as an Oriental jewel, and refers the investigators to the lapidary Warma.

Warma says he did nothing fraudulent to the pearl, but merely perfected its luster through scraping and subjecting to ultra violet rays, which is frequently done by all pearl dealers. The only new thing done to the pearl was a secret electrical process.

Warma states, furthermore, that the outer coating which the alcohol dissolved was not meant to stay, but was merely a preservative for the first few months in the pearl's life. He said he had instructed Altschueler not to exhibit the pearl until after the removal of the coating at the end of a few months.

Hindu Threatens Exposures.

Other lapidaries say that the outer coating was made from the dust of Indian pearls, giving the American pearl the appearance of Indian luster, the coating coming off because it was not entirely dry. They say that if the pearl had had time to dry the coating would not have come off and the gem undoubtedly would have passed fraudulently as a magnificent specimen of an Oriental pearl, easily worth $50,000.

The jewelry trade feels that one of the greatest dangers of the situation is that the Hindu, Warma, will carry out his threat to tell in open court all the names of pearl dealers for whom he has done exactly the same work, imperiling the integrity of several great jewelry houses, even though they did not know the Hindu lapidary was applying special secret processes to the pearls. It is also feared that Warma's artificial luster may prove short lived, thus bringing back to dealers pearls that are now in famous necklaces, which were bought as absolutely the finest Indian products.

The American fresh water pearl is taken from the mussels in many of the rivers of the Middle West, notably in Arkansas, Illinois and Missouri. They are exported to the East and frequently find their way back to America, either singly or cleverly matched to complete valuable necklaces.

ENDS LIFE AS CHILD CUSTODY TRIAL STARTS

Kansas City Man Feared Court Would Award Daughters to Former Wife.

KANSAS CITY, Mo., Nov. 1.—"The defendant is dead. The case of Minnie Irene Corbet vs. William Corbet is now a matter for the Juvenile Court."

This announcement from the bench startled the courtroom of Circuit Judge Seehorn here today, after a deputy sheriff had whispered to the Judge that almost simultaneously with the calling of the case in which his former wife sued for the custody of their three daughters, Corbet, a clerk, had committed suicide by swallowing poison in his room. Fear he would lose his children was the cause.

Corbet left the following note, addressed to his eldest daughter, aged 17: "Dear Violet: The dishes, furniture and carpets are mine—all paid for. Say goodby to Gladys and Verna."

School Superintendent Resigns.

CLAY CENTER, Neb., Nov. 1.—Miss Edith A. Lathrop County Superintendent of Schools, has filed her resignation, to take effect Dec. 1. She has accepted the position of State Inspector of Rural Schools.

Quartered Oak Colonial Buffet

New Charter Oak Air-Tight Heater

$1.00 CASH — 50c A WEEK

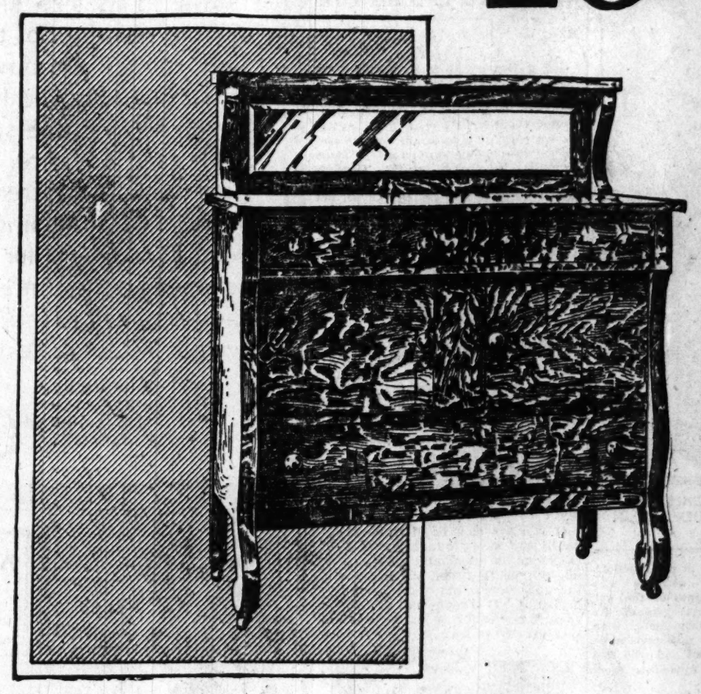


THIS handsome Heater is built on the same principle as a furnace—it's a stove within a stove—thus assuring the widest radiation of the heat. It is extremely ornamental in appearance—richly nickel trimmed and will hold its fire for 48 hours—a heater that we can sincerely recommend to all our patrons and a remarkable value at our special price..... $22.00

$1.00 Cash—50c a Week.

In Golden Oak, Fumed Oak or Early English Finish .. $16.75

Terms $1.00 Cash—$1.00 a Month



Classic Colonial Design

You can select this Buffet with the confidence that the design will never grow out of date—it is in beautiful Colonial effect—very simple in line and elegant in appearance—the case measures 44 inches across the top and the French plate mirror measures 9x25 inches.

Skilled Workmanship

This beautiful Buffet is made of oak throughout and finished in a manner that brings out all the natural beauty of the grain and flake—the cabinet work is of the highest grade and the entire construction is of a character that assures you a lifetime of service.

Two Styles of Finish

We have provided for every decorative scheme of having these Buffets finished in Golden Oak or Early English—so you can select the finish that will match your dining-room decorations—the most expert workmen were employed on these Buffets and the finish is guaranteed to last.

An Unusual Value

We are not exaggerating when we tell you that these Buffets regularly would sell at $27.50—we are therefore saving you fully $10.75 when we offer them at our price of $16.75—and you can pay for them on easy terms of $1.00 cash and $1.00 a month.

New Charter Oak Hot-Blast Heater

$1.00 CASH — $1.00 A MONTH



YOU are going to be immensely pleased with this down-draft hot-blast Heater which we offer at $9.85—it is constructed on the best scientific principles—burns any kind of fuel—never clinkers—holds its fire over night and will heat your room with the least amount of coal—it is well made, nicely nickel trimmed and an unusual value at this price $9.85

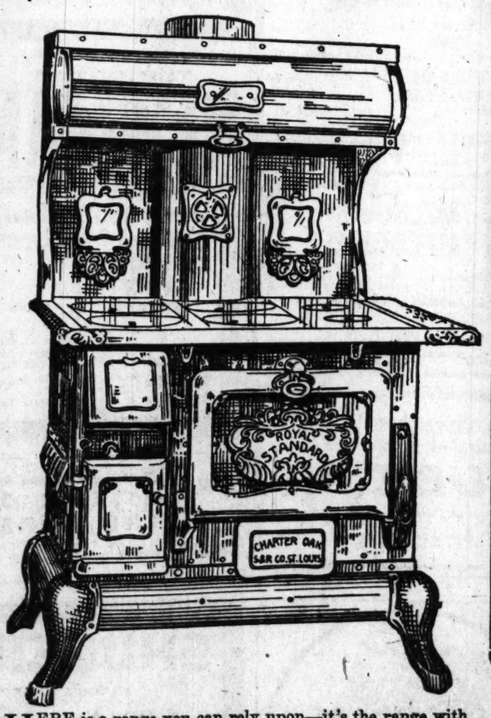
$1.00 Cash—$1.00 a Week.

Newest "Royal Standard"

Charter Oak Range

Actual $35 value, which we offer this season at

$1 Cash—50c a Week $29.75



HERE is a range you can rely upon—it's the range with a reputation—the one that has stood the test of time—the finest product of the Charter Oak Stove & Range Co. of this city, which in itself is a guarantee of quality and satisfaction.

It is exactly like cut—massive in design—built of polished Blue Steel throughout—with high warming closet—drop tea shelves—large oven—and possesses a score of new improvements and conveniences.

As you notice—it is set up from the floor on sanitary base—thus permitting you to sweep under it with ease—a new idea that appeals to every good housewife. This range is a $35.00 value—which we offer on terms of $1.00 cash and 50c a week—for only $29.75.

All Goods Marked in Plain Selling Figures

Nixon Sewing Machine

Like cut—complete with full set of attachments—an actual $25.00 value.

$1.00 Cash
$1.00 a Month

$14.75



GUARANTEE

We guarantee this Sewing Machine against breakage for FIVE YEARS—we will replace any broken part free of charge within that time

THIS is the Sewing Machine that should be in every home—it is a lockstitch machine of latest type—noiseless and light running—has a semi-drop cabinet in solid oak—two large drawers at each side—the stand is light and strong and has automatic belt replacer—with each machine we include a complete set of attachments for doing all kinds of sewing—an actual $25.00 value, which we offer this season on easy terms of only $1.00 cash and $1.00 a month—at the remarkably low price of $14.75.

A Special Sale of

Seamless Velvet Rugs

Full 9x12-foot size—Woven in one piece—

$1 Cash—$1 a Month $19.50



YOU will find these remarkable values indeed at the price we name—they are high-grade, seamless Velvet Rugs—9x12 foot size—all woven in one solid piece like an Oriental Rug without a single seam or miter—the kind of rug you can rely upon to give full service and satisfaction.

They have a deep, rich pile—are soft to the tread—and shown in a variety of new and pleasing floral, medallion and Oriental designs—suitable for Library, Living Room, Dining Room or any room.

In style and quality these rugs compare favorably with those shown elsewhere at $25.00—a fortunate purchase permits us to offer them to you this week at $19.50—and we have made the terms equally pleasing—$1.00 cash and $1.00 a month.

Strictly One Price to Everyone

MAYSTERN & CO

CASH OR CREDIT — Twelfth and Olive Sts. — THE BIG STORE.

BOARDERS' GUIDE!
1000 Places to Board
500 More Than All Other St. Louis Newspapers Combined!

ST. LOUIS POST-DISPATCH

Sunday Circulation More Than 300,000

PART TWO. ST. LOUIS, SUNDAY MORNING, NOVEMBER 2, 1913. PAGES 1—14B.

General News and Department Stores

The Crow

Big Row Over the Ruling of the United States Department of Agriculture That Crows Must Be Permitted to Live Out Their Natural Lives—Are They as Black as They Are Painted?—What Is the Chance, if Any, That They Only Go Into a Fresh-Planted Cornfield to Cover Up Seed Grain Which the Planter Leaves on Top of the Ground?

BY CLARK M'ADAMS.

THERE were three crows
Sat on a tree,
And they were glad
As glad could be.
Said one of them:
"Our Uncle Sam
Decides what kind
Of bird I am.

"I do not steal,
As people say,
Nor cart the farmer's
Corn away;
But find sufficient
For my needs
In cuckleburrs,
And tumble weeds."

At which they all,
With nimble vim,
Danced up and down
Upon the limb,
And winked and blinked
In merry glee
For this astonishing
Decree.

"I wonder," said
The second crow,
"They did not guess it
Long ago!
How many times,
For all their lies,
They must have seen us
Catching flies!"

"They have confused us,"
Said the third,
"With, possibly,
The Weather Bird,
Who knows what it
Subsists upon
Between the twilight
And the dawn?

"What fields it ravages
At night,
Or what good grains
Are its delight?
Or who can say,
If they are loosed,
The chickens
Never leave the roost?"

There were three crows
Upon a tree,
And they were glad
As glad could be.
They blest the day
That they were born,
And then got busy
In the corn.

THERE is a great row about crows. The United States Department of Agriculture, which is terribly interested in birds these days, has decided that crows in the United States, like white elephants in Siam, are to a degree sacred. It is illegal under the department's ruling to kill a crow, and the farmer, who has been disposed to shoot one whenever he could, is enjoined to regard it as a friend.

Some eminent bird men say this is a mistake. Our own Mr. Baskette, who knows all the birds in Missouri and has been at pains to write a couple of books about them, says no greater robber ever lived than the crow. He has known billions of them, and has never known a good one. Absolutely without character, amazingly cunning, and unfortunately fond of pretty much the same things we like ourselves, the crow is the most destructive agent that looks into a field.

How the crow got its bad name Mr. Baskette very well known. He has seen it dig corn as fast as the farmer could plant it. He has seen it steal anything lying around loose, kill little chickens, and outlaws itself in law-abiding communities until whole countrysides went gunning for it.

It is how the crow got its good name that bothers everybody out here. By what process of investigation the Department of Agriculture has discovered that the crow doesn't do any of the things everybody has seen it do cannot be imagined. If the crow prefers a fat bug to a fat grain of corn no one in this part of the country, where there are crows, knows anything about it. Mr. Baskette has never seen a crow engaged in battle with a bug. He has never seen a crow with an expression of countenance indicating that it had just eaten a bug. Nor has he ever seen a bug going anywhere as if there was a crow after it. Upon the contrary, he has seen crows exclusively feed upon corn where bugs were abundant. He has seen crows full of corn sitting around upon dead trees with the featural complaisance of the cat which ate the canary. He has seen grains of corn terrified when there were crows about.

So much for the observations of one thoroughgoing ornithologist, who knows crows, who has caught them redhanded, whose hair bristles whenever he sees one, and who loves birds.

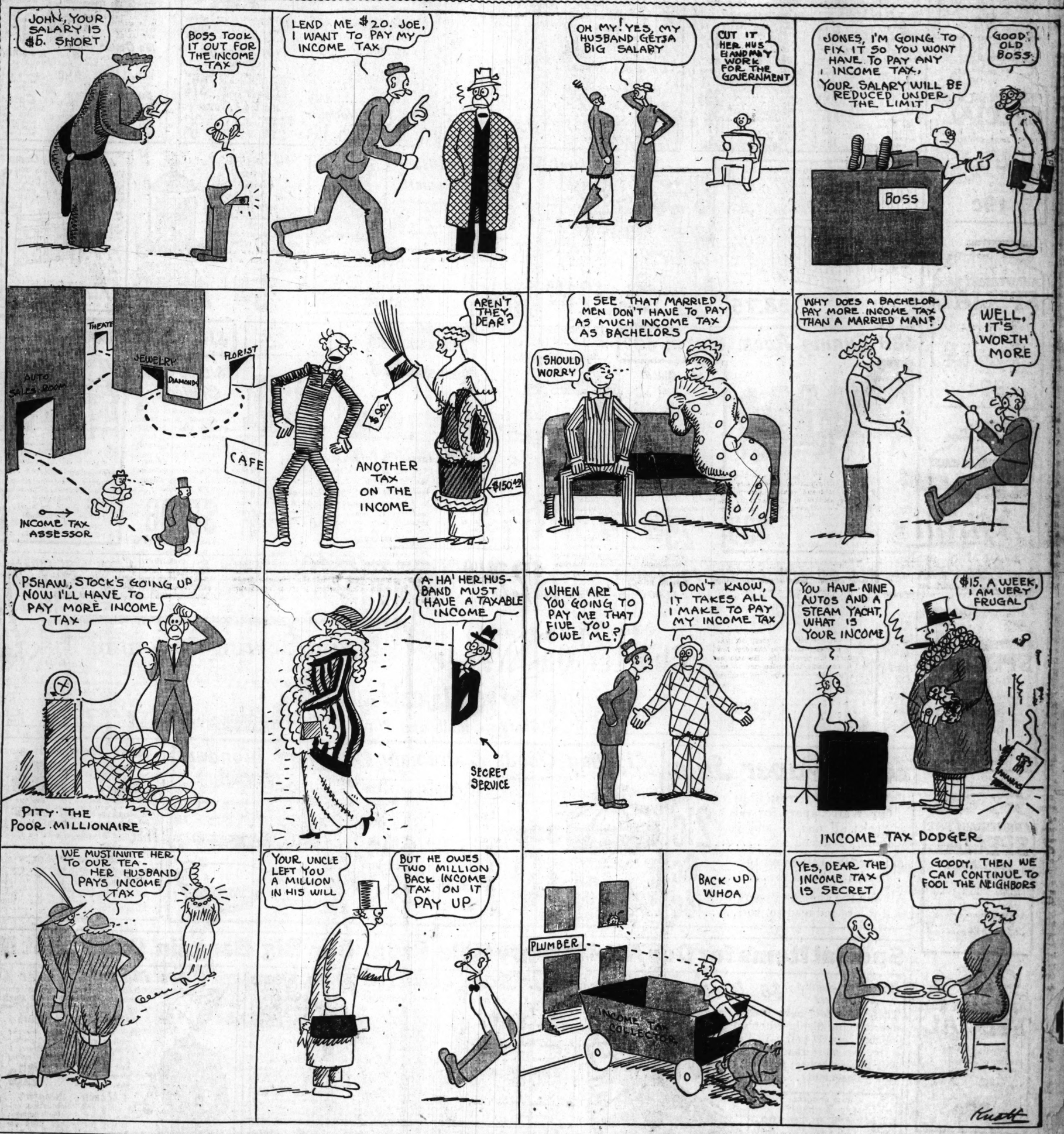
IT is always hard to part with illusions, especially fond ones. There has been no fonder illusion than this, that a scarecrow is essential to a good crop of corn. In all this part of the country where corn is the principal crop, scarecrows have assumed something of the architectural pretentiousness of totem poles in Alaska. A farmer out on the Illinois prairie who is without a good set of well-painted scarecrows is no farmer at all. Indeed, upon the more advanced farms the mechanical scarecrow, which waves its arms and repeats pretty faithfully the antics of Fred Stone in "The Wizard of Oz," goes hand in hand with the tractor plow. To believe that these costly and ornamental devices are not saving the corn is as difficult as to believe that the windmill is pumping wine. The army, nothing less, would have to tour the corn belt before that idea could prevail. Great roosts of folklore would have to be fired into and broken.

It is assumed that the Department of Agriculture has made some astonishing discovery about crows. What this is can only be guessed. Probably it has been ascertained that what the crow is doing in a fresh-planted cornfield is covering up grains not buried by the planter. If this is what the crow is doing, a terrible injustice has been done. Everybody who knows anything about corn planting knows that a great many grains do not get under the soil as they should. It takes courage to suggest that this is what has been going on, but the Wilson administration has never lacked courage. If it has found virtue in the crow, it will say so. Men like Mr. Wilson and Mr. Houston will stick at nothing to do justice. They are fairly desperate for the right.

We shall see.

Income Tax Complications

DRAWN BY JEAN KNOTT FOR THE SUNDAY POST-DISPATCH



Negro Mammy's State Pride.

WASHINGTON, Nov. 1.

D. C. ROPER, First Assistant Postmaster-General, was born in North Carolina, and for that reason he thinks North Carolina is a better State than South Carolina or any other old state. If he had been born in South Carolina, that State would have been the best of all states and North Carolina would be a second-rater. Roper tells a story about an old mammy that illustrates how an imaginary line may affect pride of state.

"Our State was being apportioned from the original territory that made up the Colonial Colonia," says Mr. Roper, "and aunty's log cabin was right on the line between the two states. She was much exercised over the antics of the young engineers who came down to survey the new boundary line.

"First they squinted at her cabin through one instrument and then another until she thought they were about to open bombardment. They laughed at her fears and told her they were simply trying to find out whether she lived in North or South Carolina.

"'Y'all doan' ketch me livin' in Norf Ca'lina,' she said angrily.

"Well, one day it was decided that she lived in South Carolina, and the next day it was decided that only a part of her garden was in South Carolina and the cabin and the rest were in the old North State. At this Aunty Dinah threw up her hands and shouted:

"'Bress de Lawd. I sho' is glad ob dat. Dat Souf Ca'lina allers wuz an onhealthy place!'"

ANNIVERSARY SALE

ANNIVERSARY SALE SPECIAL
$1 Velvets, Mill Ends, 39c
This is one big offer in Velvets; they come in a good assortment of colors and lengths, while many of them match; get your needed quantity Monday at, yard (Main Floor, Aisle 1).
39c

ANNIVERSARY SALE SPECIAL
50c Lace Curtains
Made of finest quality Nottingham and madras nets; full length and width; Monday's Anniversary special (Fourth Floor).
19c

ANNIVERSARY SALE SPECIAL
$1 Feather Pillows, 39c
These Pillows filled with best grade feathers; full size; covered with best grade art ticking; regular $1 seller; specially priced Monday.
39c

ANNIVERSARY SALE SPECIAL
$1 Pictures
We are going to offer for our Monday Anniversary Special a lot of Pictures, consisting of pastel, drawn and printed fruits and scenery views; all different sizes; in dark and gilt frames.
25c

ANNIVERSARY SALE SPECIAL
$15 Axminster Rugs
They are of an extra heavy quality of Axminster, in all the latest Fall patterns and colors, at the most extremely low price Monday during our Anniversary Week only (Fourth Floor),
$7.50

ANNIVERSARY SALE SPECIAL
90c Linoleum
Comes in a wide range of fancy and most desirable patterns; extra quality; made from cork, linseed oil and rubber, 4 yards wide; very special for Anniversary Monday at, a yard (Fourth Floor).
29c

ANNIVERSARY SALE SPECIAL
$2.25 Percolator
Of pure aluminum; 6 pint or 9-cup size; seamless body; riveted ebonized handle; glass top; each.
98c

ANNIVERSARY SALE SPECIAL
$4 Cut Glass
Water Sets; 7-piece beautiful buzz star cutting, with tan; 2-pt. jug, 6 tumblers to match; set.
$1.98

ANNIVERSARY SALE SPECIAL
$1 70-Inch All Linen Damask
Full bleached, extra heavy quality pure Linen Damask; 70 inches wide; made to sell regular for $1; this Anniversary Sale Monday, yard (Main Floor).
52c

ANNIVERSARY SALE SPECIAL
$3 Sapho.
Imitation terra cotta; the beautiful new ivory finish; stands 3 ft. 9 in. tall; sold everywhere for $3; no phone orders; Monday,
98c

ANNIVERSARY SALE SPECIAL
$1.98 Tabouretts
Made of selected quartered oak, of artistic design; strongly constructed, very highly finished; comes in golden oak or Early English; a regular $1.35 seller, Monday.
39c

ANNIVERSARY SALE SPECIAL
Fruit of the Loom Muslin
Genuine Fruit of the Loom Muslin, in full pieces, free from dressing, and fully 36 inches wide; Monday Anniversary Sale Price, per yard (Basement),
5c

ANNIVERSARY SALE SPECIAL
$10 Coats
Kenyon's Women's and Misses' Waterproof Coats; come in different styles and colors; some in assorted sizes; only one to a customer; Anniversary Sale Price (Basement),
$1.00

ANNIVERSARY SALE SPECIAL
50c Dresses
Of good quality gingham and percale, in checks and stripes, well made, neatly trimmed; sizes 6 to 14; one to a customer; Anniversary Sale Price (Basement).
25c

ANNIVERSARY SALE SPECIAL
Men's 39c Rib Fleece
Shirts and Drawers; these come in ankle length drawers and long sleeves; two garments to a customer; Anniversary Sale Price, Monday (Basement),
10c

ANNIVERSARY SALE SPECIAL
35c Damask Cloth
36 inches wide; a good line of colors, such as black, navy, tan, green, etc.; positively 35c Damask Cloth; Anniversary Sale Price, per yard (Basement),
12½c

Manhattan, Lion Brand Shirts, 25c
Neckband and stiff bosoms; some slightly soiled; to close out (Main Floor).....

Men's Union Suits — Men's $1.25 fleeced and unfleeced Union Suits; in peeler color; assorted sizes; (Main Floor)..... 59c

Wool Underwear — Including camel's hair, red medicated and natural colors; all sizes from 34 to 46; nice, heavy garments; in this sale (Main Floor)..... 59c

Men's Sweaters — Men's 75c Sweaters and Sweater Coats; ruff neck; and Jerseys with open front (Main Floor)..... 45c

Men's Underwear — Including odd lots Shirts and Drawers; the biggest bargain ever offered in underwear; special (Main Floor)..... 29c

$1.00 Ever Ready Razors	69c
19c Wool Half Hose	9c
Guyot Suspenders	38c
75c Flannelette Nightshirts	39c
Boston Garters	11c
Lion Brand Collars	5c

Children's Fleeced Vests and Pants
In peeler color; an odd lot to clean up; quantity restricted; per garment..... 5c

35c Boys' Jaeger Fleeced Shirts and Drawers — An excellent quality, two-layer fleeced garment, per garment..... 19c

Children's Fleeced Union Suits — In bleach and peeler color; a drop seat for girls and an open seat for the boys..... 23c

65c Women's Fleeced Vests and Pants — Finest combed yarn in all sizes; as an anniversary special; Monday (Main Floor)..... 35c

50c Women's Fleeced Union Suits — In bleach and peeler color; a tuck stitch rib, very special; per garment (Main Floor)..... 29c

$1 Boys' Natural Camel Hair Wool Shirts and Drawers — A big assortment of these in all sizes; something in demand right now; will clean up, per garment..... 37c

Men's & Women's Cape $1.10 Kid Gloves, 55c

$1.00 Kid Gloves — Women's and Misses' two and three-clasp Kid Gloves; in black, white and colors..... 25c

$2.50 Long Kid Gloves — Women's elbow length Kid and Chamois Gloves; in white and colors; assorted sizes..... 78c

50c Work Gauntlets — Men's Work Gloves in gauntlets; lined or unlined..... 19c

59c Lined Kid Gloves — For boys and girls; 1-clasp at wrist; sizes from 2 to 8; assorted colors..... 39c

75c Long Silk Gloves — Elbow length Silk Gloves; double woven finger tips; in black and white..... 37c

19c Golf Gloves — Women's and children's Golf Gloves; in black, red, brown and navy..... 6c

Women's Silk Hose, 10c

19c Fleeced Hose — Women's 19c fleece-lined Hose, with extra splicing at heels and toes, hem garter tops; very special at..... 11c

19c Cotton Hose — Women's 19c Cotton Hose, with double heels and toes; to go at this sale, Monday, for..... 9c

50c Lisle Hose — Women's 50c lisle Hose, double soles, high spliced heels; this special lot to go Monday, for..... 19c

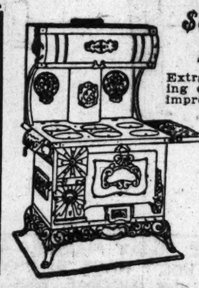
$1.50 and $2 Hose — Women's $1.50 and $2.00 Silk Hose, with all silk and lisle garter tops, double soles, high spliced heels, in black and colors, for..... 69c

15c Children's Hose — Children's 15c black cotton Hose with double heels and toes, in fine or heavy ribbed, special..... 5c

Cashmere Hose — Infants' Cashmere Hose, with double silk heels and toes; a regular 15c value, Monday, for..... 9c

$14.00 Outfit Complete, $8.75

This very attractive Bed Outfit consists of a heavy Vernis Martin or white enamel bed, 2-in. posts with heavy filling rods; a wire-covered spring with heavy steel center supports tested to 100 lbs.; a good, heavy, reversible mattress, with extra quality of striped ticking; any size, this week, complete..... $8.75



$30 Steel Range
Extra large warming oven with latest improvements; made of hammered blue steel, with nickel trimmings, full asbestos lined; a guaranteed baker; specially priced Monday, $21.98



$4 Laundry Stove, $1.98 — This heavy Stove has two 8-inch openings; strongly made; suitable for light housekeeping or laundry use; regular $4 seller; Monday $1.98

Wilson Heaters
A complete line of Wilson Heaters on sale here tomorrow. These are guaranteed stoves.

$4.00 Oil Heaters; guaranteed smokeless and odorless; will heat any size room; sale price...$2.98



$4 Gas Radiator; this 4-tube, blue steel Radiator with heavy cast iron top and bottom; nicely trimmed; will heat any size room; sale price Monday..... $1.98

$10 Heating Stoves
This splendid Oak Heater has heavy sheet body, large cast firepot, screw draft damper, nickel trimmed; a regular $10.00 value; in order to start the stove selling season with a rush, Monday, at $5.98



$35.00 Outfit Complete, $21.00
This beautiful Brass Bed Outfit, consisting of a very handsome 2-inch post brass bed, any finish, with guaranteed lacquer, and all-steel wire-covered spring, with 4 rows of center supports and a layer felt mattress, full 45 pounds weight, covered with best quality of high-grade art ticking, any size; complete, Monday, at..... $21.00



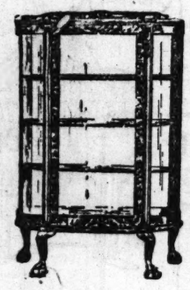
$65 Dining Room Outfit, $39

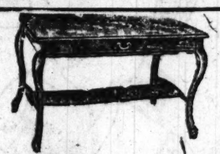


Very fine quartered oak set, very similar to illustration, consisting of 1 large and roomy oak buffet of fine quality, 1 heavy pedestal center extension table, 6 feet when opened, 6 quartered oak full box frame chairs, upholstered in genuine tan, Spanish or black royal leather; specially priced Monday..... $39

CREDIT Will be gladly arranged with those wishing such accommodation.

$48 China Closet
Exactly as here pictured; made of selected quartered oak; hand rubbed and finished; bent glass ends; oval glass doors; four shelves with double plate racks; golden oak or early English gloss; direct from Grand Rapids Monday, price, $25.50





$15.00 Library Table — Quartered golden oak or mahogany veneered; highly polished; French bent legs; large, roomy drawer; an extra lower shelf for books; strongly constructed; Monday..... $7.25

$15.00 Dining Table — Constructed of solid quartered oak; 6-ft. extension; supported by massive pedestal; heavy scroll foot; large, round top; Colonial design; comes in golden oak or Early English; special, Monday..... $6.98

STORAGE You can buy now; will store your purchase free of charge.



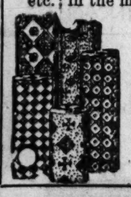
$100 Bed Room Outfit, $49.98

$15.00 Oak Chiffonier — Made of selected quartered oak; extra large French plate beveled mirror, scroll foot; heavy stand; 2 small, 4 large drawers; very massive in appearance; one of our latest Colonial patterns; Monday special, $6.98
Dresser to match, $6.98



This magnificent Bedroom Suite consisting of 1 dresser, 1 chiffonier, 1 dressing table, 1 brass bed, 1 link spring, 1 cotton felt mattress, 1 chair or rocker, finished in golden oak, bird's-eye maple, mahogany or Circassian walnut. These goods are hand-rubbed and polished; specially priced..... $49.98

$18.00 Wilton Velvet Rugs
These Rugs are of an extra heavy quality with a nap a full eighth inch long and a silken finish; made on a good linen back of triple warp; in all the latest Fall patterns of floral, Oriental, medallion, etc.; in the most tasteful colors of red, tan, green, old rose, etc.; special for Monday of our Anniversary Week..... $11.25



$1.00 Linoleum, 4 Yards Wide, 32c — This is the celebrated Iron-Wear Brand Linoleum—made from genuine cork, linseed oil and rubber—comes in a wide range of fancy and most desirable patterns—a positive $1.00 quality, 4-yard wide linoleum—special Anniversary Price, a yard (Fourth Floor)..... 32c

$1.50 Inlaid Linoleum; 2 yards wide; pattern through to back; will not wear off; extra special for Monday, at a yard..... 69c

$1.35 Wilton Velvet Carpet; in room, hall and stair; in a good selection of fancy patterns; extra special for Monday, at, a yard..... 59c

Scruggs Bros.
Entire Block, Washington Av., St. Charles, Eighth and Ninth Streets.

$2.00 to $3.00 Lace Curtains—Lot No. 1
Take notice, everybody, to these bargains! Curtains of high-grade nets, which never sold for less than $2, will be sold for less than half price; this lot consists of Cable, Madras, Saxony and Nottingham Nets; thrifty house and hotelkeepers, take notice to these; winter is coming and your windows look bare; now is your chance to get them while these last; these are full size Curtains, both white and ecru (Fourth Floor)..... 79c

Lot No. 2—These are sample pairs of Curtains, also small lot, 5 to 7 pairs of a pattern; they are made of linen thread, fine cable, braid and madras nets; take advantage of this (Fourth Floor)..$1.45

Lot No. 3—This lot consists of Curtains which we ourselves have selected from our best $5 Curtains; you select from these; they are bargains which you never will be able to secure again (Fourth Floor)..... $1.89

19c Scrims and Voile — Now is the time to furnish your home with beautiful draperies. Think of it! French Voiles and Scrims, in plain borders and all-over centers; all fast colors; one of our great Anniversary specials; Monday (4th Floor)..... 7½c

60c Silk Sunfast — This beautiful drapery material comes in all colors, is 36 inches wide; sunproof and washable; splendid for portieres and overdrapes; Anniversary Special, Monday (Fourth Floor)..... 29c

$3 Mexican Bed Sets — These Bed Sets are full size; come with two shams to match; made of the best quality lace and drawn work; Anniversary Special, Monday (Fourth Floor)..... 98c



Wall Paper Sale
Extraordinary reductions in all our Wall Papers for this week; all our 5c and 7c Papers reduced to..... 2½c

All our 10c, 12½c and 15c Papers reduced to..... 6c

All our 15c and 20c Papers with Borders reduced to, roll..... 8c

Lighting Goods Extremely Cut Here Monday



$2.25 Combinations Fixture; 1x1 size; wired..... $1.49

75c Fringe Light (like cut); complete, till 12 a.m..... 39c



$3 Gas Fixtures; 2-light; like picture; complete with glassware and burners..... $1.49

$19 Leaded (throughout) **Art Domes;** 24-inch size; with fruit or flower Apron..... $9.98

$12 Domes; largest size; 24-in..... $4.98
60 Domes, with fringe, for..... $1.98
$10 Domes, 22-inch size, for..... $3.98



50c Kitchen or Hall Gas Fixture; 1-light..... 24c

$1.25 Ironing Board — Folding kind; attached to stand; large size; slightly marred; 59c



$10 Wash Machine; rotary motion; very good make; special for..... $5.98

$1.50 Guaranteed Rubber Roll Clothes Wringer for..... 69c

Washtubs; heavy galvanized; strictly first-class. No. 1 size, 50c value, for..... 33c
No. 2 size, 70c value, for..... 39c
No. 3 size, 80c value, for..... 45c

65c Dishpan; mottled blue, white lined, enamelware; 14-qt. size; extra special..... 25c



$5.00 Solid Gold Eyeglass Mountings
MAIN FLOOR, AISLE 6.



EYES TESTED FREE

Do your eyes bother you? See our optician (Leonard W. Reed) he will test your eyes free and fit solid gold Eyeglass Mountings, for..... $1.50

FREE A gold filled chain free with every pair of Eyeglasses sold on Monday only. FREE

$1.50 Extra Large Bedspreads
Best regular $1.50 Bedspreads ever sold; made of very heavy quality work, closely woven; will give the most satisfactory wear; snowwhite, double bed size; just the time for all hotels, rooming houses and wise house wives to get a supply at this remarkable sale price; while 3 cases last, each (Main Floor—Aisle 2.)..... 92c

Special Items for Our Anniversary Sale From Our Big Bargain Basement Monday

Basement Blanket Department — **$5 Wool Blankets**
These Blankets have become slightly soiled, due to being displayed on our counters. This lot numbers 80 pairs; 12-4 size; weight up to 6 lbs. No more than 2 pair to a customer; per pair (Basement)..... $2.98



10:30 SPECIAL
40c Blankets — 200 Blankets in gray, with colored borders; special until sold..... 29c
Basement.

75c Umbrellas — Umbrellas in all style handles; these never before sold for less than 75c; Basement, Monday..... 37c

Men's Dress Shirts — Dress Shirts in all color stripes and shades. These never before sold for less than 50c; Basement, special. 25c

75c Nightshirts — Men's Flannelette Nightshirts; regular 75c values; these are samples; as long as they last Monday, Basement. 37c

Children's 10c Hose — Children's Rib Hose, in heavy and light; these Hose are absolutely 10c values, Basement..... 3c

Silks, Dress Goods and Wash Goods

75c to $1 Velvets and Veveteens — 22 to 27 inches wide, in black only; lengths suitable for any purpose; Anniversary Sale Price (Basement)..... 25c

Taffeta Ribbon — 5 inches wide, a good line of colors; positively 20c value; Anniversary Sale Price, per yard (Basement)..... 7½c

Dress Ginghams — Genuine Amoskeag Dress Ginghams in plaids, checks, stripes and plain colors; positively guaranteed to wash, per yard... 5c
Basement.

Wool Dress Goods — 36 inches wide; this lot includes serges, diagonals, whipcords, English tweeds, etc.; a good line of colors; Anniversary Sale Price, per yard (Basement)..... 25c

25c Sateen — 27 to 36 inches wide; a good line of colors, suitable for lining, also for comforters; Anniversary Sale Price, per yard (Basement)..... 5c

15c Cotton Flannel — 45 inches wide, heavy fleece Cotton Flannel; 2 widths wide enough for bed sheets; can also be used for other purposes, per yard..... 7c
Basement.

Men's $4 High Shoes
This lot consists of all the Shoes taken from our big display window, consisting of 800 pair of Shoes, all sizes, all leathers and all styles, including the latest English lasts and styles. Shoes for the most up-to-date young or old gentlemen. Some of the lot consists of plain toe and Blucher style. Remember this is your last chance and you can't afford to miss it, at $1.00 (Basement.)



Women's $2 High Shoes
As our Anniversary Sale we have collected one of the best lots of Women's High Shoes ever sold to the public in the history of this institution; all leathers, all sizes up to 9; we will give values from $2 to $3 for Monday's Anniversary Special Sale Price (Basement), $1.00



9 O'Clock Special — Children's and Misses' High Shoes and Fur-Trimmed Bulldogs, together with athletic slippers for boys and girls; one pair to a customer (Basement)... 50c

3 O'Clock Special — Women's and Misses' $2 Shoes; high and low heels; one pair to a customer (Basement)..25c

50c Misses' Sweater Coats



Of exceptionally good quality, closely woven, two pockets; double and single breasted; all colors and sizes; special (Basement)..... 25c

$1.00 Sweater Coats — For women; closely woven; rolling collar and V necks; with and without pockets; a good assortment of colors and a full line of sizes; special (Monday, Basement)..... 28c

Children's Sweaters — In plain and combination colors; fancy button trimmed; closely woven; in good designs; high and V neck; price (Basement)..... 19c



$10 Women's and Misses' Dresses — Women's and Misses' Corduroy Dresses; come in all the new effects and designs and in assorted colors and sizes; Monday (Basement—Suit Dept.), Anniversary Sale... $4.50

$10 Astrakhan Coats — Women's and Misses' Astrakhan Coats; belted back and satin lined; come in all sizes; Monday (Basement—Suit Dept.), Anniversary Sale..... $5.00

$10 Women's and Misses' Suits — Women's and Misses' Suits; made of English worsted serges, whipcord and other mixtures; come in assorted colors and sizes; Monday (Basement—Suit Dept.), Anniversary Sale..... $5.00

Great Picture Sale

$3.00 and $4.00 Kinds

Now—in a rousing sale—splendid 16x20 to 16x36 Pictures in beautiful frames of rich Circassian walnut and gold lacquer. Are genuine etchings, fac simile watercolors, etc., in many subjects including reproductions of the world's masters. Any you choose at just

$1

Five Great Coat Bargains

Though we agreed not to mention the name of this maker, who came to us when an unusual condition left on his hands a larger-than-ordinary surplus, you will recognize the label as that of America's foremost designer. In these five lots are values that are simply irresistible—coats of the very finest materials in the most superb making and priced, just as we state, at but fractions of their worth.



Coats worth $15.00 to $16.75; smartly tailored Coats of splendid curly boucle in the correct lengths, in straight front or cutaway styles; are splendidly tailored Coats—are lined throughout with excellent satin and some have sealette collars and cuffs; special Monday at..... **$10.00**

Coats worth $16.75 to $19.75; women's and misses' newest Winter Coats in fine cut plush, chinchilla, boucle and novelty materials in the new shades of gray, navy blue, brown and black; all are in the new lengths and lined with fine quality satin; priced at..... **$12.75**

Coats worth $25.00 to $28.50; a wonderful lot of Coats in the most stylish materials such as boucle, cut plush, chinchilla, zibeline, and scores of smart novelty fancies; choice of ¾ cutaway or the ⅞ lengths and of plain tailored or trimmed styles at..... **$16.75**

Coats worth $29.75 to $32.50; elegant new Coats of fine curly boucle, chinchilla, cut velvet, sealette plush and zibeline; as well as many effective novelties. All are in the ¾ or ⅞ lengths, cutaway models with linings of the finest guaranteed satin at..... **$19.75**

Coats worth $35.00 to $40.00; strictly high-class Coats of the most stylish and popular fabrics in a wide range of colors and styles; man tailored Coats in ¾ cutaway and ⅞ lengths; lined throughout with the finest guaranteed satin; specially priced at..... **$25.00**

FREE!

Ladies' Home Journal Patterns

This is LADIES' HOME JOURNAL WEEK; in celebration, we offer to every visitor at our pattern counter (Fourth Floor), absolutely without charge, choice of a splendid variety of specially prepared patterns showing the very latest styles.

In this connection, note our silk and dress goods advertisements below.

Nugents

40 Years of Underselling

For Little Tots

A Great Sale of Coats Sure to Be Welcomed

Unusual Values



Just the Coats that are wanted (note that there are even colored Coats for the very youngest) and at prices that are near sensational. We've planned this great sale for months, and it will be impossible to duplicate these offerings. We advise you to act promptly, for there is sure to be active selling.

Children's $5.95 Coats (as shown) of black plush and astrakhan; some with black satin crushed low belts, others pleated; 1 to 6 years, at..... **$4.48**

Children's $3.00 wool Paca cloth Coats, made with velvet collar and cuffs; sizes 2 to 5 years..... **$1.95**

Children's $3.95 red curly bearskin and cloth Coats; all sizes in the lot, but not in each style..... **$2.75**

Children's $5.50 velvet and cloth Coats in Bulgarian or belted styles; 3 to 6 year sizes, at..... **$3.50**

Children's $6.95 gray chinchilla Coats (as shown) in plain styles and in Bulgarian effects; sizes from 2 to 5 years; special in this sale at..... **$5.00**

(Fourth Floor.)



The Dress Goods Sale of the Season

Extraordinary Offering Begins Here Monday—Best Weaves Involved

The great makers whose surplus lots are here represented made tremendous price concessions in view of our great orders for the season—as a result, we offer you in this sale THE GREATEST OPPORTUNITY OF THE ENTIRE FALL. Here is every weave in colored and black dress goods and the values are exactly as we state. Come anticipating intensive buying.

$1.25 Chiffon Broadcloth; full 54 inches wide; in navy, Copenhagen and wine color; yours Monday at, but..... 88c

$1.50 best French Serges, 54 in. wide; strictly all wool, and in the wanted colors; how to be had at, but..... 98c

$2.00 camel's-hair Zibeline; finest all-wool quality; 54 in. wide; in two-tone effects; now to be had at, but..... $1.49

$3.00 Bedford Cord, 54 inches wide; all wool, and in the wide-wale effects; brown and blue; in this great sale at..... 98c

$1.00 black Worsted Suiting; full 54 inches wide; good heavy quality for coats, suits, etc.; in this great sale, at..... 69c

$1.25 illuminated Diagonals; the newest thing for suits; 48 inches wide; in the new color effects; yours at, but..... 79c

EXTRA—2 to 6 yard lengths of best $1.25 and $1.50 French and storm serges; 50 to 54 inches wide. In this sale, a yard, just.... 69c

$1.25 Cheviot Serge, 48 inches wide; all wool and in a medium weight; good line of colors; in this great sale, at..... 79c

$2.00 black camel's-hair Cheviot; all wool, and in a heavy weight; 54 in. wide; special in this great sale, at..... $1.25

$2.00 finest all-wool Whipcords; 54 in. wide; in navy, brown and Copenhagen; wonderful value at..... 98c

$1.00 fancy Suitings; all-wool and silk-and-wool mixed; 42 in. wide; plain and striped effects, yours at..... 49c

$1.50 black Storm Serge; all wool and 54 in. wide; medium twill and hard finish; in this great sale, at..... 98c

$1.95 and $2.50 imported German Broadcloth; in pastel shades, with chiffon finish; 54 in. wide; at..... 98c

$2.25 English worsted Suitings; finest imported qualities; 54 in. wide; new colors; now to be had at, but..... $1.50

35-cent Storm Serge; extra heavy quality; all wool, and full 50 in wide; in navy, gray, etc.; yours at..... 69c

$1 black French Serge; all wool, and in a medium weight; 54 in. wide; firm twill weave; in this great sale, at..... 75c

$1.50 black Herringbone Suitings; 54 inches wide; all wool, and in a good suiting weight; in this great sale, at..... $1.08

OSTERMOOR MATTRESSES

These Came Too Late—Must Be Sold

Our Warehouses Are Now Filled With Holiday Goods—We Have No Alternative Except Closing This Shipment Out at Once.

Two carloads of Ostermoor Mattresses that should have reached us sixty days ago are now here—must be sold at once because we have no place in which to house them.

$15.00 Kind—With A. C. A. Ticking
$16.50 Kind—Satin Stripe Ticking.
$18.00 Kind—Art Twill Ticking.

These are all new and are all perfect. They were made for our regular stock and would have sold by now at the regular prices had they arrived on time. Ostermoors are justly renowned—seize this chance to obtain one at this force sale price.. **$12.50**

$23.00 Kind—Finest Art Ticking.



$17.00 kind (single bed size)..$9.50
$19.00 kind (¾ size) now at..$10.50
$21.00 kind (for folding beds)..$11.50
$23.50 kind (large size, 2 parts) $13.00

NOTE—Mail orders will be filled—give size wanted.

Everyone's Talking About This Silk Sale

Qualities, Variety and Values So Impressive They Compel Attention.

Just as we expected, other great makers have also heard of A NEW RECORD FOR SILK SELLING THIS WEEK, and have made unusual offers to have us take over their surplus lots. We have BOUGHT MORE SILKS THAN MOST STORES WOULD DARE TO PURCHASE; we are ready again tomorrow with the reliable qualities for which we are noted at prices that startle.

Plain and fancy Silks—foulards, messalines, satins, taffetas, etc.—59 and 75 cent kinds, priced at but..... 39c

Imported Velveteens from Hanover, Germany—choice of all colors and black—an unusual quality, at..... 98c

Fine Corduroys, 27 inches wide in splendid wide wale effects—real $1.25 quality, remarkably priced at but..... 98c

Crepe de Chines in the new crinkle weave—$1.75 quality in navy blues, browns, grays, etc. — yours for..... $1.29

Imported Costume Velveteen, 27 inches wide—splendid rich quality priced remarkably low in this sale, at but..... $1.09

Foulards and messalines in all colors—unsurpassed 75 and 85 cent qualities, now to be had at..... 59c

EXTRA—Real $6.50 imported plain Chiffon Velvets, full 41 inches wide, in all colors and black. Yours in this sale at just..... $4.98

New plaid Silks in rich satin barred effects in the wanted contrasting colors—great bargains Monday, at..... $1.50

Black silk Bedford Cord, 42 inches wide—extra heavy quality for suits, coats, etc.—$3.00 value at..... $1.75

New Shirting Silks, 32 inches wide, in stripes of various widths — an unusual quality, priced in this sale at..... 85c

Flowered lining Silk, 36 inches wide, in light and dark colors, with colored designs—$1.50 quality at but..... 98c

Suit and dress Silks, 32 and 36 inches wide, in navy blue, brown, gray, etc.—$1.98 quality in this sale at..... $1.00

Black silk Poplins, full 40 inches wide, in the real $2.50 quality—yours in this great sale away below worth at..... $1.50

Satin Charmeuse, 42 inches wide, in all light and dark colors for street and evening wear —$2.50 quality..... $1.85

New warp print Satin Messalines, 27 inches wide in contrasting colored designs — great values at..... 88c

Black Canton Crepe, 42 inches wide, in the extra heavy quality — regular $2.50 value, priced in this sale at..... $1.60

Black satin Crepe, 42 inches wide, of a heavy, soft quality — the real $2.50 kind, in this sale, at but..... $1.75

Nugents

40 Years of Underselling

Nightgowns

Every Kind Involved in a Rousing Sale.

Five Great Lots



Six great makers' surplus lots (local and New York) are combined into a wonderful sale offering, affording an opportunity so impressive there is certain to be buying for months to come.

Here are crepe, nainsook, longcloth, muslin, flannelette and cambric in a variety so great detail description is impossible.

Women's $1.00 and $1.25 Gowns; choice of 20 styles in slipover, high or V neck; made of cambric, nainsook, crepe or flannelette; at but..... 78c

Women's $1.50 Gowns; choice of 15 styles; of fine nainsook, cambric, flannelette or crepe; some elaborately trimmed; splendid values at..... 98c

Women's $1.75 Gowns; choice of 10 styles; made of fine nainsook in plain or elaborately trimmed yoke and sleeve styles; Monday at..... $1.15

Women's $2.25 Gowns; choice of 12 styles; made of excellent longcloth or nainsook, beautifully trimmed with fine lace and embroidery..... $1.48

Women's $2.50 Gowns; choice of 6 styles; in slipover and beautiful yoke effects; of nainsook or longcloth with beautiful trimmings..... $1.95



EXTRA—Petticoats of black and white striped percaline with shirred flounce; great values at..... 59c

EXTRA—Petticoats of black and colored cotton messaline with tailored or pleated flounce, at..... 75c

EXTRA—Petticoats of finest taffetas or messalines in beautiful changeable colors or plain shades at..... $1.98

$8.50 Forms at $4.75



Just as shown, four section Dress Forms that can be separately adjusted at the neck, bust, hip and skirt. Bust varies from 36 to 48. Very special at..... **$4.75**

$15 Automatic Adjustable Dress Forms. Yours Monday at $9.50

EXTRA—59-cent Jersey-covered Dress Forms. A limited number Monday at..... 45c

Notions, Etc.—Special

Ideal Darning Cotton; black only; 4 balls....5c

12-cent cube Pins; contains 200 Pins..... 9c

10-cent Lingerie Braid self-thread hookin..7c

15-cent Sanitary Wool Hair Rolls, 10c

10-cent bolt Cotton Tape; 24 yards....7c

10-cent Yeiser Hooks and Eyes...6c

10-cent mercerized Corset Laces; 3 yards, 2 for..... 15c

15-cent bottle high-grade Machine Oil.....9c

Washington Pins; needle points; 400.....3c

King's 200-yd. soft finish thread, 3 for..... 5c

39-cent Kern's Skeleton Supporters..25c

50-cent Satin Pad Supporters..... 35c

25-cent Embroidery Edging; 12 yards, 18c

50c, 75c and $1.00 Sample Shears and Scissors; yours at..29c

Remarkable Hat Sale

At the Lowest Prices Recorded This Season

New York's Foremost Maker's Surplus



We expect fully to set the record for hat selling with such genuine bargain prices as these. The maker of these Hats, whose name we agreed not to mention, ranks high as a style authority. Seldom is it that such a purchase as this is made possible—is now only because of our many large orders placed with him this season. We are quoting values determined by hats from this same maker selling here readily at the amounts we state.

Hats Made to Retail at $10.00 and $12.00; are of splendid plush and velvet with rich trimmings; Hats for which you would gladly pay the full prices. Some of our $12.00 and $15.00 Hats now on display are from the same maker, and are identical qualities to these to be had at..... **$3.95**

Hats Made to Retail at $15.00, $18.00 and $20.00; you want Fur Hats; here they are! Also, there are hats of fur and velvet combinations of exquisite plushes and of unusual velvets. The trimmings are gold and silver lace, genuine goura, imported flowers and touches of fur. Real $18.00, $20.00 and $22.50 kinds at but..... **$7.95**

Hats Made to Retail at $12.00 and $15.00; these also are velvet and plush Hats of qualities you always see only in $16.00 and $18.00 Hats. The trimmings on these Hats are gold lace, fur, flowers and 12-inch moire ribbons. They are wonderful hats to be had at such a great bargain price as this; any at just..... **$5.95**

Hats Made to Retail at $20.00 and $25.00; some even would sell at as much as $35.00. Many are in the new advance styles for the late Winter. There are hats of very richest velvets, very finest plushes, furs and combinations. The trimmings are Paradise, goura and ostrich. They are values extraordinary at..... **$9.95**

Knit Underwear at $1.00

Our Values at This Price Are Irresistible

We Guarantee These Lines Not to Shrink

We specialize at this price, offering the best dollar Underwear obtainable, our lines being largely made up for us in the factories of makers whose trademarked lines are nationally known, and sell away above this price. Here is every kind for women, children and men—Union Suits, Shirts and Drawers, Vests and Pants, etc., of the best wools, cottons, etc., that go into dollar Underwear; investigate this line; you will be convinced of its unusual worth; goes fast at. **$1.00**



Women's merino and woolen Union Suits, in pure white and silver gray; medium and heavy weights; are seconds; broken sizes of the $3 and $3.50 values at..... $1.69

Women's pure white cotton Union Suits; perfect fitting and have light fleeced backs; high or low neck; long or elbow length sleeves; ankle length; at..... 58c

Harvard Mills Underwear Specially Priced

For one week's rousing selling intended by the makers with whom we are co-operating, to add to the thousands of friends of this line; you can take your pick from our regular assortments as follows:

"Harvard Mills" 50-cent Vests, Drawers and Tights; women's regular sizes; this week..... 35c

"Harvard Mills" $1.00 Union Suits; women's regular sizes; this week..... 75c

"Harvard Mills" 75-cent Vests, Drawers and Tights; women's extra sizes; this week..... 50c

"Harvard Mills" $1.35 Union Suits; women's extra sizes; this week..... $1.00

$18.50 Dinner Sets, $ 3.95

100-piece Sets of thin English semi-porcelain in border decorations with gold trimmings, just as shown; real $18.50 sets, specially priced at but



$13.95

100-piece thin semi-porcelain Dinner Sets, in a large assortment of dainty floral decorations; special, $8.00

$1.00 and $1.20 (dozen) thin blown glass Water Tumblers; two styles, with three cut stars..... 75c

$2.00 high, cut glass, footed Comports in the new Rock Crystal floral cuttings; with cut stem..... $1.20

15-cent thin china Breakfast and Tea Plates in dainty pink, blue or gold decorations; each..... 10c

Large size Chop or Cake Plates, in a large assortment of beautiful decorations; very special....$1.50

45-cent dark brown and green Glazed Earthenware Jugs, with white linings; specially priced at..... 35c

$2.50 nickel-plated Coffee Percolators with glass tops and ebonized handles; six-cup size..... $2.10

50-cent clear glass Sugar and Cream Sets in plain shapes, with cut star designs, star bottom..... 33c



OVERCOATS GOING FAST

Great Bargain Offers for Men and Boys

Now On—the Sale for Which We Have Been Planning Many Months



Overcoats of every kind and of every style, in sizes for all men—our great tables piled high and so arranged that you can "take your pick," can select the very Coat you have in mind. You will be surprised at these prices—will become as enthusiastic as have the hundreds of others who visited this great Clothing Section yesterday.

Men's Overcoats, Worth $15 and $17.50

These are all-wool and in heavy Winter weights; in grays, tans, browns, Oxfords and fancy mixtures; all are 50 or 52 inches long and made with convertible shawl collars; unusual values at..... **$9.95**

Men's Overcoats, Worth $18 and $20

A great lot, including all the correct styles; full length and three-quarter styles, with velvet and convertible collars; the materials are splendid heavy Winter fabrics in sizes for men and young men, at..... **$12.00**

Men's Overcoats, Worth $22.50 and $25

An unlimited variety of splendidly tailored Coats in blue and gray chinchilla, fancy cheviots, nobby Scotch fabrics, etc.; are in 46 to 52 in. lengths; are exceptional values at the price we ask. **$15.50**

Men's Overcoats, Worth $30 and $35

These are the finest made hand-tailored Overcoats, and the styles are the best. Are 50 and 52 inches long, and are made of finest chinchilla, kerseys, etc.; all sizes in this wonderful assortment at..... **$19.50**

Boys' Coats—New Chinchilla Coats; all wool and in fast colors; blue and gray; sizes 2½ to 10 years; well tailored, at..... **$4.95**

Big Boys' Coats—Made of best novelty cheviots in grays and browns with convertible collars and belted backs; 10 to 18; at..... **$7.95**

Boys' Coats—New Overcoats of gray and brown fancy mixture all-wool cheviots, in sizes from 4 to 18 years; splendid Coats at..... **$5.50**

Boys' Coats—New Overcoats in the newest and best styles in ¾ and full lengths; have shawl collars and belted backs; special... **$10.00**

Our GREAT ANNUAL THANKSGIVING LINEN SALE

Ready—every kind of household and fancy linen in an assortment so varied and at prices so forceful that we fully expect to SET A NEW RECORD FOR LINEN SELLING. There is certain to be enthusiastic selection and intensive buying.

Extra spaces and extra salespeople.

HUCK TOWELS—Positive 29 to 35 cent values; warranted pure linen Towels, in hemstitched, scalloped, plain hemmed or unfinished end styles; at... 25c

$1.50 Genuin Double Satin Damask, $1.00

Finest $1.50 quality of Irish Double Damask in the full 2-yard width; to be had in five beautiful patterns (spot, floral and striped designs); extraordinary value in this sale at..... $1.00

24-inch Napkins to match; $5.00 values at..... $3.98

TOWELING—Best 10 to 19 cent pure linen and finest Union linen roller and crash Toweling; makers' short lengths remarkably priced; yard.... 8½c

Damask worth $1.00; pure linen, 2 yards wide; choice of five patterns (napkins to match), at but.... 79c

Novelty Breakfast and Luncheon Sets; table cloths with half dozen napkins to match; $2.50 val., $1.98

22-inch Dinner Napkins, including many with space for embroidered monogram; $3.75 values, doz., $2.98

Napkins of splendid pure Irish linen satin damask; more than 100 dozen to go in this sale, at..... $1.29

Table Sets; 2x2 yard cloth and 1 dozen 20-inch napkins; of best pure linen satin damask..... $4.69

Table Sets; 2x2½ yard cloth and 1 dozen 20-inch napkins; of best pure linen satin damask..... $5.50

EXTRA SPECIAL—Sample Table Cloths of finest linen with beautiful Madeira and Teneriffe embroidery; $35 to $50 cloths in 54 and 72 inch sizes at but..... $25.00

$1.65 hemstitched linen 58x74-in. satin damask cloths... $1.39

$1.50 circular pattern cloths (64x88), of splendid mercerized cotton satin damask..... $1.10

$5.00 pattern cloths in sizes 2x2 and 2x2½ (no napkins to match), in this sale.... $3.95

15-cent pure linen Madeira hand embroidered doylies; 6-inch size with scalloped edge..8½c

Napkins

Finest $5.00 (dozen) pure linen satin damask, best bleached Napkins; 26-inch size in circular patterns, in this sale at..... $3.98

$6.50 pure linen round satin damask (68-inch), with scalloped edge..$2.59

Madeira Luncheon Napkins of pure linen, neatly embroidered and scalloped; by the dozen..... $2.25

EXTRA SPECIAL—Best 35-cent Austrian Artloom embroidered Towels of fine pure linen with initialed letters in dainty script with wreath; yours at (6 for $1.65), each. 29c

19-cent Huck Towels of pure linen and Union linen; choice of 3 sizes in this sale, at..... 15c

$1.50 Cluny and Madeira hand-embroidered Lace Centerpieces of pure linen, at..98c

65-cent 16 and 20 inch pure linen Huck Toweling for fancy work; in this sale at..40c

Real 75-cent 20 inch pure linen Huck Toweling for fancy work; in this sale, at 59c

35-cent 18 to 20 inch pure linen Huck Toweling for fancy work; in this sale at 25c

$2.50 to $3.00 real Cluny lace trimmed Centerpieces and scarfs; 2 sizes in each, at..... $1.98

In Connection With This Sale—Great Bargains in Handkerchiefs

35 to 35 cent Point de Venice Handkerchiefs of finest French mull; in this sale, 15c

Real 50-cent Point de Venice Handkerchiefs of finest French mull; in this sale, 25c

Real 35-cent hand-made Brussels and Princess lace Handkerchiefs; in this sale..... 15c

Real 50-cent handmade Brussels and Princess lace Handkerchiefs; in this sale..... 25c

75 cent and $1.00 handmade Brussels and Princess lace Handkerchiefs; in this sale..... 50c

Women's Initialed Handkerchiefs in the beautiful Madeira work; box of three..... 39c

Men's 35-cent extra large pure Irish hemstitched Handkerchiefs; in this sale..... 25c

S. SANFORD & SONS' RUGS

Seamless Wilton Velvets and Axminsters

We Bought All Their St. Louis Agents' Discontinued Samples

Now—another unexpected offering from St. Louis' one real aggressive Rug section; the finest seamless Wilton Velvet and Axminster Rugs of the renowned S. Sanford & Sons' make, at prices that are unmatchable. Their St. Louis agents were ready to discontinue showing many patterns; we acted quickly, making an offering for the entire lot. You will be as eager as we were at these prices:



S. Sanford & Sons' seamless Wilton Velvet Rugs; size 9x12; $22.50 values; in this sale at..... $17.50

S. Sanford & Sons' seamless triple extra Brussels Rugs; size 9x12; $16.50 values; at..... $12.75

S. Sanford & Sons' seamless Royal Axminster Rugs; size 9x12; $27.50 value; at..... $22.50

S. Sanford & Sons' seamless Royal Axminster Rugs; size 6x9; $15.00 values; at..... $12.75

S. Sanford & Sons' seamless Royal Axminster Rugs; size 6x9; $30.00 values; at..... $25.00

S. Sanford & Sons' seamless Royal Axminster Rugs; size 6x9; $15.00 values; at..... $12.75

S. Sanford & Sons' cashmere Wilton Rugs; size 9x12; 4.6x6.6; $7.50 values; at..... $6.25

S. Sanford & Sons' seamless Wilton Velvet Rugs; size 6x9; $12.50 values; at..... $9.75

S. Sanford & Sons' Royal Axminster Rugs; size 36x72 inches; $4.00 values; at..... $2.25

S. Sanford & Sons' drummers' samples of Wilton, Brussels and Velvet Stair Carpet, 1 and 1¼ yards, at..... 49c, 69c and 85c

S. Sanford & Sons' 10-wire Brussels Stair Carpet; $1.10 values; at, yard..... 85c

S. Sanford & Sons' $25.00 Royal Beauvix Axminster Rugs; size 9x12; $25 values; $21.00

Extra—9-yard wide real cork Linoleums; hardwood and tile effects; 75c values at, square yard..... 50c

Extra—Wool and fibre Rugs; size 36x72 inches; reversible; $1.25 values at..... 85c

S. Sanford & Sons' Royal Axminster Rugs; size 27x54 inches; $2.25 values; at..... $1.50

S. Sanford & Sons' seamless double extra Brussels Rugs; size 9x12; $15.00 values; at..... $12.75

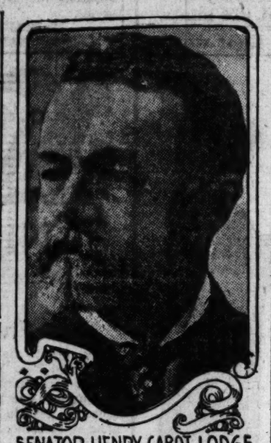
S. Sanford & Sons' Royal Axminster Rugs; size 9x12; $30.00 values; at..... $22.50

Extra—50 Combination Vacuum Cleaners, with brush attachments; $9.75 and $11.75 values at..... $7.98

Extra—100 seamless Royal Axminster Rugs; size 9x12; $18.75 and $42.50 values at..... $32.50

SENATOR LODGE'S STORIES OF FAMOUS MEN AND WOMEN

In His "Early Memories," He Gives Interesting Sidelights on Their Characters and Tells Many Anecdotes of Persons Who Have Figured in Great Events.



SENATOR HENRY CABOT LODGE.

HENRY CABOT LODGE, Massachusetts' scholarly Senator, whose good fortune it has been to know intimately nearly all the notable Americans who have lived within the last century, has written his biography, which is published by Charles Scribner's Sons, under the title, "Early Memories." Inasmuch as it does not touch on his political career, the inference is natural that there will be a second volume covering this phase of his life.

But the autobiography as it stands is a complete and highly interesting volume, abounding in good anecdotes of men whose names are known in every American household. From this abundance of good stories are culled the following especially delightful ones:

Webster as a Fisherman.

ONE of the quaintest of Senator Lodge's anecdotes is about Daniel Webster, who was a great friend of Henry Cabot, Lodge's grandfather. It is told by reproducing a letter Webster sent to Cabot, along with a present of some trout Webster had caught. It runs:

Dear Sir: I send you eight or nine brook trout which I took yesterday in that chief of all brooks, Mashpee. I made a long day of it, and with good success, for me. John was with me, full of good advice, but did not fish—nor carry a rod.

I took 26 trouts, all weighing ....17 lb 13 oz
The largest (you have him) weighed at Croker's ..... 2 lb 4 oz
The five largest ..... 8 lb 5 oz
The eight largest ..... 11 lb 3 oz

I got these by following your advice, that is, by careful and thorough fishing of the difficult places, which others do not fish. The brook is fished nearly every day. I entered it, not so high up as we sometimes do, between 7 and 8 o'clock, and at 12 was hardly more than halfway down to the meeting house path. You see I did not hurry. The day did not hold out to fish the whole brook properly.

The largest trout I took at 3 p. m. (you see I am precise) below the meeting house, under a bush on the right bank two or three rods below the large beeches. It is singular that in the whole day I did not take two trouts out of the same hole. I found both ends or parts of the brook about equally productive. Small fish not plenty in either. So many hooks get everything which is not hid away in the manner large trouts take care of themselves. I hooked one which I suppose to be larger than any which I took, as he broke my line by fair pulling after I had pulled him out of his den and was playing him in fair open water.

Of what I send you, I pray you keep what you wish yourself, send three to Mr. Ticknor, & three to Dr. Warren; or two of the larger ones to each will perhaps be enough—& if there be any left there is Mr. Callender & Mr. Blake, & Mr. Davis, either of them not averse to fish. Pray let Mr. Davis see them, especially the large one—As he promised to come & fell back; I desire to excite his regrets. I hope you will have the large one on your own table.

The day was fine—not another hook in the brook. John steady as a Judge—and everything else exactly right. I never, on the whole, had so agreeable a day's fishing, tho' the result in pounds and numbers is not great—nor ever expect such another.

Please preserve this letter; but rehearse not these particulars to the uninitiated.

I think the Limerick not the best hook. Whether it pricks too soon, or for what other reason, I found or thought I found the fish more likely to let go his hold, from this, than from the old fashioned hook.

Yrs, D. WEBSTER.

Two Good Choate Yarns.

THE Senator also tells many anecdotes of the great lawyer, Rufus Choate, who was also an intimate of the Cabot and Lodge families. Here are two:

"After the junior counsel had thoroughly prepared the case he took the client, who wished to state his case to Mr. Choate personally, to see the senior counsel. The client began:

"'Of course, Mr. Choat, you understand the principle of the Jacquard loom?'

"'Certainly,' said Mr. Choate, who had never heard of the loom before; 'of course, of course. But assume for the moment that I do not understand the principle of the Jacquard loom and expound it to me as a preliminary.'

"There is one more story, and it shall be the last, which I am sure has never been printed, and which I heard in a curious way. When I was in Congress Gen. Butler, whom I had fought for years politically and whom I had never met, came one morning into the House. I happened to be passing near where he was standing and S. S. Cox of New York stopped me and introduced me to him.

"After a few words, Gen. Butler asked us to come over to his house, which was near the Capitol and is now the office of the Coast Survey, and lunch with him. We had a very pleasant luncheon, but the one thing in the conversation which I remember was this story of Choate. It was apropos of a certain claimant who just then had a bill before Congress to pay him for some improvement in rifles which he had made at the time of the war.

"'He was always inventing things,' said Gen. Butler. 'When he was a young man he invented some baking machinery and set up a factory equipped with it in New Hampshire. The invention wasn't worth a damn and the concern failed, and, of course (I liked Gen. Butler's "of course" at this point), it burned down. The insurance companies refused to pay, and the claimant retained Mr. Choate and me to sue them.

"'I took charge of the case, but the claimant insisted on seeing Mr. Choate, and so one day I took him to Mr. Choate's office and the claimant told his story. When he had gone I said to Mr. Choate:

"'"What a liar our client is."

"'Mr. Choate looking at me with his melancholy eyes, replied:

"'"I would not say that, Mr. Butler, call him an inventor rather."'"

Napoleon the Little.

BEFORE he was 20, Lodge went to Europe and he records this impression of Napoleon III and the Empress Eugenie on seeing them for the first time:

"I remember very well the afternoon when I saw the Emperor and Empress returning from a review at Longchamps. She was then very pretty and graceful and looked like her pictures which I had stared at in the shop windows. She smiled and bowed and I thought that she seemed very pleasant and friendly.

"The Emperor, too, looked just as I had expected. He raised his hat at short intervals, but his face was expressionless and unsympathetic. I gazed at him with intense interest, for I supposed him to be a very great man, very mysterious, one whose word would affect the destinies of Europe, and I imagined that he was always revolving dark and intricate schemes, concealed by what even I could see was an ordinary, uninspiring face as rigid, in public at least, as a mask. In this feeling I merely reflected the popular idea which a boy absorbs without effort from the current talk and from the atmosphere about him.

"Nevertheless when I saw the Emperor, as I did several times, although this particular occasion left the most vivid impress upon my memory, I was conscious of a strong sensation of disappointment. The actual man fell far short of what I had imagined. Yet the opinion I had formed was wrong and the instinctive feeling of disappointment was right.

"The Emperor had the talents of a conspirator in a high degree. He also had the gift, which is serviceable to so many lesser men, of holding his tongue and looking wise, the surest way in which a commonplace man can gain a great reputation not only for sagacity, but for ability and force, because nothing is more imposing than the unknown.

"As a matter of fact the third Napoleon was a man of ordinary capacity, weak, hesitating, easily influenced, and if not corrupt himself at least indifferent to corruption in others. When the mask was torn off, in 1870, all the world saw the man as he really was, but very few understood him in 1863, and even his enemies, who thought him wicked and cruel, believed him to be able, when as a matter of fact he was neither one nor the other."

When Washington Swore.

THE Senator records this very human story of Washington, as repeated by Story the sculptor-poet, from the narrative by a man who had known the "Father of His Country" intimately:

"It was at one of the most anxious periods of the war and if my memory serves me right immediately after the battle of Brandywine, when there was great doubt as to the exact position and movement of the British. Washington called a meeting of all the officers to discuss the situation and determine the best course to pursue. The consultation took place in Washington's tent.

"The night was very stormy and wild. Different views were taken by the officers and it became exceedingly important to know the exact position of the British across the river. Washington accordingly sent for an officer and directed him at once to cross the river and endeavor to discover where the British forces were and whether they were in movement and in what direction. The officer received his orders and departed, and Washington and his officers remained together in the tent awaiting his report.

"Hours passed by of impatience and anxiety. At last he returned. Washington was sitting at a little table on which were writing materials and a large heavy leaden inkstand.

"'Well,' he said as the officer returned, 'what is your report?' The officer in answer and with some hesitation replied that he regretted to say that he had found it impossible to cross the river on account of the severeness of the storm, the violence of the wind and rain and the swollen condition of the river; that he had done his best, but had found it impossible. Washington at this report glared at him an instant, and then seizing the great leaden inkstand, launched it at his head, exclaiming:

"'God damn your soul to hell! Be off with you, and send me a man.'

"The officer vanished. He had had enough. In an hour or two he returned and gave his report. Washington had made it possible for him to cross the river and he was able to state the position of the enemy.

"Those, I think, were the exact words Washington used. They remain fixed and clear in my memory. They made Washington to me a more real and distinct person and accounted for his personal power and absoluteness of character more than all the dignified narratives of the buckram historians.

"I remember, too, that it was agreed by all who were present when this story was told that Washington could and did swear roundly and strongly on occasions and that when he met Lee in his retreat from Monmouth he swore at him with a vengeance and applied to him the most opprobrious epithets of unmeasured character and vehemence."

Dickens and Mrs. Kemble.

LODGE heard Mrs. Kemble read from Shakspeare and Dickens from his own works:

"Mrs. Kemble was then a stout, elderly woman and her beauty, so famous in her youth, had faded. She came upon the stage of the Music Hall in Boston plainly dressed in black. There were no theatrical adjuncts, no artificial aids of any kind. She read 'The Merchant of Venice,' and in five minutes one was conscious only of her dignity, the beauty of her voice, the marvel of her dramatic presentation. I sat entranced as the play gradually unrolled itself before my mental vision, as the characters, carefully differentiated by the voice alone, passed over the stage and as the exquisite poetry chimed and murmured in my ears.

"Dickens was a sharp contrast. I had a boyish adoration of his books, and I looked forward with intense excitement to seeing and hearing him. I heard him several times and I shall never forget the joy of listening to the trial scene from 'Pickwick.' Yet after it was all over the general effect left on my mind was a feeling of vague disappointment. I could not have explained that feeling then, but I think that I can now.

"Dickens as an actor, and he acted in his readings, was vivid, effective, full of force, energy and dramatic power; but he lacked exactly what Mrs. Kemble possessed—dignity, reserve, refinement, scholarship and high training. You never forgot for a moment that Mrs. Kemble was a lady. You were haunted by a suspicion that Dickens was not quite a gentleman; that somewhere there lurked the traces of the London cockney. I say this as a devoted lover and admirer of Dickens."

BREATHE FREELY! OPEN NOSTRILS AND STUFFED HEAD—END CATARRH

Try "Ely's Cream Balm."

Get a small bottle anyway, just to try it—Apply a little in the nostrils and instantly your clogged nose and stopped-up air passages of the head will open; you will breathe freely; dullness and headache disappear. By morning! the catarrh, cold-in-head or catarrhal sore throat will be gone.

End such misery now! Get the small bottle of "Ely's Cream Balm" at any drug store. This sweet, fragrant balm dissolves by the heat of the nostrils; penetrates and heals the inflamed, swollen membrane which lines the nose, head and throat; clears the air passages; stops nasty discharges and a feeling of cleansing, soothing relief comes immediately.

Don't lay awake tonight struggling for breath, with head stuffed; nostrils closed, hawking and blowing. Catarrh or a cold, with its running nose, foul mucous dropping into the throat, and raw dryness is distressing but truly needless.

Put your faith—just once—in "Ely's Cream Balm" and your cold or catarrh will surely disappear. —ADV.

See Our Large Anniversary Sale Advertisement in Today's Republic and Globe-Democrat and Monday Morning's Globe for Further Details.

Scruggs-Vandervoort-Barney
OLIVE and LOCUST from NINTH to TENTH
In connection with James McCreery & Co., New York

Our Anniversary Sale Starts Tomorrow and Will Offer the Most Remarkable Merchandise Values in This Store's History.



ANNOUNCING the Inauguration ON MONDAY, NOVEMBER THIRD,

of a Piano Salon which in Character, Ideals and True Progressiveness will at once maintain the traditions of St. Louis' highest musical art, and open the door of piano opportunity to the entire community of music-lovers. A most cordial invitation is extended to you to be present.

Chickering Vose Fischer Haines Bros.
Brambach Milton Vandervoort Stratford

WITH the opening of Vandervoort's tomorrow morning will occur the inauguration of a new department, so exceptional that it will take its place as supreme in its field.

Vandervoort's Piano Salon has been conceived in the spirit of music, and into this superb salon has been transported Pianos and Player-Pianos whose names are symbolic of the history of fine piano manufacture in America.

Jonas Chickering was the pioneer of modern piano construction, and from the establishment of the Chickering Piano Company in 1823, until the present day, the Chickering Piano has stood as the first and foremost in tone beauty and piano quality.

Then such other names as "Fischer," "Vose," "Haines Bros.," "Brambach," "Milton" and "Stratford"—while not all of as ancient lineage—have become famous in maintaining the high standard of American pianos.

This inauguration announcement will serve to introduce a new piano, and a new player-piano—THE VANDERVOORT. They are moderate-priced instruments, excellent indeed in their worth and reliability. The Vandervoort Piano is made especially for this store. It comes to us as a new piano without the prestige of a name known in the piano world, but with a name that is respected and honored in the Southwest as representative of straightforward reliability. The name "Vandervoort" could never have been taken for a piano of other than secure quality.

Pianos, Player-Pianos
Prices and Advantages

Chickering Pianos, $500 to $1500.

Chickering Player-Pianos, $900 and $1200.

Fischer Pianos, $335 to $850; Player-Pianos, $645 to $850.

Vose Pianos, $360 to $645; Player-Pianos, $645.

Haines Pianos, $330 to $375; Player-Pianos, $610 to $775.

Brambach Baby Grand Pianos, $455.

Milton Pianos, $205 to $310; Player-Pianos, $475 to $610.

Vandervoort Pianos, $225 to $250; Player Pianos, $410 to $455.

Stratford Pianos, $170; Player Pianos, $370.

Payment terms that are really convenient and helpful, allowing the longest period of time over which the payment may be spread, and only very moderate first payments.

Every Piano and Player-Piano is guaranteed in writing for ten years by both the manufacturer and this store.

Piano and Victrola Salon, Sixth Floor

You are at liberty to return any Piano or Player-Piano within thirty days of the date of purchase, if for any reason whatsoever it does not satisfy you, and receive back every penny you have paid.

You may, if you wish, exchange the instrument you purchase at this store at any time within one year for any other instrument of equal or higher price, without money loss.

The Victrola Section

The Victrola Section has been enlarged and given space in conjunction with the Piano Salon. It is now the most perfectly appointed Victrola department in America, with every convenience for its patrons and elaborate arrangements for their better service. Every type of Victrola—every Victor Record—every worthy talking machine accessory will be found here. To purchase a Victor-Victrola and Victor Records, Vandervoort's way is the certain way to utmost Victrola enjoyment.

☆ ☆ ☆ ☆ ☆ ☆

Tomorrow will be gala day in the Piano Salon. The public is cordially invited to visit our Sixth Floor and see Saint Louis' most exquisite Piano Salon—the place where art, elegance and economy have united for the perfect service of purchasers.

The Most Beautiful Parlors

for Hair Goods, Hair Dressing, Massaging and Manicuring ever inaugurated in a department store.



We are pleased to announce the inauguration of our new hair goods, hairdressing, manicuring and massaging parlors on the Third Floor which will be a revelation in the completeness of its stock and personnel of its service.

Literally, everything will be here that women need to beautify the coiffure, even to those special little hair accessories which a woman knows so well how to employ advantageously.

Artistic arrangements—the most modern ideas prevailing throughout—skilled operators—children's haircutting—massaging—manicuring—marcel-waving — hairdressing — shampooing—absolute privacy—moderate price—in fact, everything that scientific care of the scalp demands.

The inauguration of these parlors makes it possible for the women of St. Louis to attain the ideal in the beauty of their coiffure. The latest styles of coiffure will be displayed and the attendants in charge are thoroughly experienced in matching the shade and the texture of the hair. It is the aim of this department not only to sell goods but to be of real personal assistance to any woman who seeks advice on the most becoming method of arranging the hair.

Switches of wavy hair from 18 in. to 36-in., $3.95 to $39.95

Transformation to be worn over or under the hair, $3.95 to $34.95

Gray Switches of straight hair 16-in. to 32-in., $3.50 to $49.95

Pompadours, weft wire and ventilated, $4.95 to $14.95

New Chignon Coils and Cluster Curls, $3.45 to $14.95

Puffs, in sets of 2 to 46 Puffs and in all the newest arrangements, $1.95 to $12.95

Separate Puffs, all shades and gray; two sizes, 75c to $2.95

Coronet and Basque Braids, from 26-in. to 40-in. long, $4.95 to $29.95

Transformations, weft and ventilated, $7.95 to $39.95

Wonderful assortments of Bangs, Waves, Frizzes, Neck Curls, Pin Curls, Cauques, Front Pieces, Basque Weaves, Hair Rolls and Hair Nets.

Store Chat—

179 persons took advantage of this store's Public Library Branch Station yesterday!

You may leave books here, and any library book not in our stock will be procured within the hour. (Second Floor Book Shop)

¤ ¤ ¤ ¤

The following bills may be paid at our Main Floor Postoffice:

Union Electric Light.
Laclede Electric Light.
Laclede Gas Co.
The Electric Co. of Missouri—Franklin and St. Louis Counties.
St. Louis County Gas Co.
City and St. Louis County Water.

¤ ¤ ¤ ¤

Theater Tickets

Get them at our Main Floor Postoffice while on your shopping tour, and if you prefer, you may have them charged to your store account, if you have one.

This week's attractions:
Olympic—George Evans.
Shubert—Little Women.
American—The White Slave.
Columbia—Vaudeville.
Also tickets for the Melba-Kubelik Concert at the Coliseum Nov. 18th.

¤ ¤ ¤ ¤

In the Restaurant—

Miss Mary Wade, soprano, will sing every day this week between 12 m. and 2 p. m.

Mr. Rodemich and his orchestra will also render delightful selections. (Sixth Floor.)

¤ ¤ ¤ ¤

Sales in Today's Globe and Republic

—An extraordinary sale of Women's Sample Suits, including four special purchases. Prices: $18.50, $24.75 and $35

—November Silk Sale—quite as remarkable a silk selling event as we have announced in months.

—Thanksgiving Sale of Linens—one week ahead of schedule time, and with values extraordinary.

—Sale of Hair Ornaments—manufacturer's sample lots at fractional prices.

—Continuation of the Annual Lace Curtain Sale, with savings of about half.

¤ ¤ ¤ ¤

Good News—

Monday morning's papers will tell of the first sale of Merode Underwear which has ever been announced.

The opportunity to secure a winter's supply of this celebrated hand-finished Underwear will be appreciated to the fullest extent.

50c Petticoats

Made of heavy quality flannelette, in pink and blue stripes—finished with scalloped ruffle—special at 39c
(Second Floor.)

$1.50 Petticoats

With silk ruffles and made of good quality percaline, in black only, with sectional tucked flounce of taffeta silk—special at $1
(Second Floor.)

Infants' $2.95 Coats

Infants' Long and Short Coats, of imported Bedford cord, with circular capes, trimmed with medallions and wash braid—special at $1.95
(Second Floor.)

50c Nightdrawers

Children's Nightdrawers, of Amoskeag flannelette, in pink and blue stripes—drop seats—with or without feet—sizes 2 to 12 years, 39c
(Second Floor.)

$2 Gas Heaters

Blue steel cylinder Heaters, with nickel top and base, will heat room 12x12—specially priced in this sale at $1.29
(Fifth Floor)

75c Cream Sets

Whipped Cream Sets—Cream Bowl, Plate and Ladle—of Nippon china, nicely decorated—complete set of three pieces at 49c
(Fifth Floor.)

$3.98 Chocolate Sets

Large Pot and six Cups and saucers, of Nippon china, rosebud design, trimmed with coin gold—special, the set, $2.50
(Fifth Floor.)



$15 Austrian China Dinner Sets, $10
(100 Pieces)

These Sets are daintily decorated and all handles are gold plated. Each set contains the following pieces:

12 Dinner Plates	12 Sauce Dishes
12 Tea Plates	2 Meat Dishes
12 Bread & Butter Plates	1 Open Vegetable Dish
12 Soup Coupes	1 Gravyboat & Stand
12 Tea Cups and Saucers	1 Covered Butter Dish
1 Oval covered Vegetable Dish	1 Pickle Tray
1 Round covered Vegetable Dish	1 Cream Pitcher
	1 Covered Sugar Bowl

These are regular $15 sets, but only a few of fifty sets lasts tomorrow at $10
(Fifth Floor.)

A Rug Opportunity

From the Hartford Carpet Co. we secured a large lot of dropped and mismatched pattern Rugs.

Most of them are the best grade Axminsters, and we purchased them at a figure which enables us to retail them at one-half the regular price, and in many instances at even less.

It is understood that these Rugs are sold "as is," but the majority—in fact, 90% of them—will be found to be absolutely perfect.

This is a splendid opportunity for hotel and rooming house keepers, as well as the thrifty housekeeper, for these are dependable Rugs in every respect, and priced at less than cost of manufacture.

Extra Special—$25 Axminster Rugs (9x12 Feet), $12.50

The slight mismatching of patterns in this lot will not impair the wear.

These are in the 9x12-ft. size and if perfect would retail at $25—choice, Monday, $12.50

$15 Axminster Rugs, Two Different Sizes, $10.75
Beautiful Rugs, in sizes 6x9 and 6 ft. 9 in. by 9 feet. They are slightly shaded, otherwise they would be priced $15 and $17.50—on sale at $10.75

$37.50 Axminster Rugs, Large Size, at $18.50
The patterns are mismatched, but, of course, will give as good wear as if perfect—size 11 ft. 3 in. by 12 ft.—special at $18.50

$25 Axminster Rugs, 9x12-ft. Size, at $16.75
These Rugs are slightly shaded, but in such a small degree as to be hardly noticeable—regular $25 grade—at $16.75

$37.50 Axminster Rugs, Extra Large Size, $22.50
They are very slightly shaded, and have to be very closely examined to discover the imperfections—size 11 ft. 3 in. by 12 ft.—in this sale, $22.50

$15 Axminster Rugs, 6x9-ft. Size, at $7.75
These are mismatched Rugs, but are of excellent wearing quality, and if perfect, would sell for $15—in this sale, $7.75

$47.50 Axminster Rugs, Extra Large Size, $25
Extremely large-size Rugs, measuring 11 ft. 3 in. by 13 ft. 6 in. They are only slightly mismatched, and at the sale price are wonderful values, $25

75c quality, four-yard wide Linoleums—specially priced, while a lot of 50 rolls lasts, 42c square yard.
(Fourth Floor.)



An Early Sale of Christmas Stationery

With No Charge for Stamping to Purchasers in This Sale

We are holding this sale fully a month before schedule time in order to dispense, if possible, with the usual number of disappointments when orders are placed at the last minute.

In this sale we are presenting every possible inducement for early Christmas shopping, and offer 600 boxes of Christmas Stationery, ranging in price from 35c to $5 a box, with

Initials Stamped in Gold or Colors Without Extra Charge

Boxes will be held for future delivery if you desire and phone and mail orders will be filled while the quantity lasts.

(1)—Three quires of note and letter-size Paper and Envelopes, in dark red poinsettia decorated cabinet—priced (including stamping), special at $1.25

(2)—Twenty-four Correspondence Cards, with Envelopes, in poinsettia and holly decorated cabinet—priced, including stamping, special at 49c

(3)—Two quires of Note and Letter-size Paper, with Envelopes, in holly-decorated box—priced, including stamping, 98c

(4)—Two quires of Letter-size Paper and one quire of Correspondence Cards, gilt edged, in holly-decorated box, with hinge cover, priced, including stamping, special at $1.75

(5)—Fifty sheets of Paper and 50 Envelopes, in holly-decorated cabinet—priced, including stamping, special at 69c
(Main Floor)

Samples of Rich Cut Glass

With Savings Which Average One-Third of Regular Prices

Choice—48c to $1.89
Cut Glass Nappies, Bonbon Dishes, Celery Trays, Plates, Compotes, Bowls, Oil and Vinegar Bottles, Tumblers in sets of six with Tumbler Plateau.

Choice—$2.98 to $3.75
Cut Glass Vases, in new shapes, Mayonnaise Sets, 9-inch Bowls, Sugar and Cream Sets, Tumblers in sets of six, and many other pieces.

Choice—$1.98 to $2.75
Eight-inch Cut Glass Bowls, Compotes, Celery Trays, 14-inch Ice Cream Trays, Fern Dishes, Water Pitchers, Vases and numerous other articles.

Choice—$3.98 to $4.98
Ten-inch Cut Glass Fruit Bowls, 14-inch Vases, Ice Cream Trays, Tall Compotes, Butter Dishes and Water Sets.

Extra Special—
Eight-piece Cut Glass Water Sets, consisting of Jug (2½-pint), six Tumblers in whirling star pattern, and 14-inch Plateau—regularly $6.98, Monday at, the set, $4.48
(Fifth Floor.)

Savings of 33⅓% to 50% Monday in This Extraordinary

Sale of High-Grade Aluminumware

Every utensil which is made in aluminumware can be had in this sale, and at savings from 33⅓% to 50%.

The "Alum-Elite" brand of Aluminum is known as the best, and this opportunity will no doubt be taken advantage of by thousands who believe in giving useful Christmas gifts, as well as those who are looking for an advantageous time to supply their own kitchen needs.

8-Piece Aluminum Sets, $2.45
Consisting of double Boiler (1½-quart), Lipped Saucepan (3-quart) and Preserving Kettle (6½-quart). Bought separately would cost $4.35—special for Monday (sold in sets only) at, the set, $2.45

6-Piece Aluminum Sets, $7.25
Consisting of Coffee Pot (2-qt.), Double Boiler (1-qt.), Dishpan (10-qt.), Lipped Saucepan (3-qt.), Teakettle (5-qt.), and Preserving Kettle. Bought separately, would cost $11.45—special for Monday, at, the set, $7.25

3-Piece Aluminum Sets, $1.69
Consisting of Lipped Saucepan (2-quart), Preserving Kettle (4-quart), Lipped Fry Pan (8-inch). Bought separately, would cost $3.05. Specially priced for Monday, and sold by the set only, at, the set, $1.69

Deep Lipped Saucepans—seamless.

60c (1-qt.), at	46c
80c (2-qt.), at	54c
95c (3-qt.), at	64c
$1.15 (4-qt.), at	77c

Deep Preserving Kettles—ball handle with wood.

$1.45 (5-qt.), at	97c
$1.65 (6½-qt.), at	$1.10
$1.85 (8-qt.), at	$1.24
$2.10 (10-qt.), at	$1.40
$2.55 (12-qt.), at	$1.70

Deep Dresden Saucepans, with cover and loop handle.

$1.30 (3-qt.), at	87c
$1.55 (4-qt.), at	$1.04
$1.75 (5-qt.), at	$1.17
$2.25 (7-qt.), at	$1.50

Deep Dresden Kettles—wood handle, with loop handle cover.

$1.95 (5-qt.), at	$1.50
$2.50 (7-qt.), at	$1.67
$2.95 (9-qt.), at	$1.97

Coffee Pots — seamless. Gas-welded stamped lid—wood handle in retinned socket.

$1.85 (2-qt.), at	$1.24
$2.10 (2½-qt.), at	$1.40
$2.35 (3-qt.), at	$1.57
$2.65 (3½-qt.), at	$1.77

Teapots—seamless. Gas-welded stamped lid. Wood handle.

$1.95 (1-qt.), at	$1.30
$2.25 (1½-qt.), at	$1.50
$2.45 (2-qt.), at	$1.64
$2.75 (3-qt.), at	$1.84

Teakettles — seamless. Gas-welded stamped spout.

$2.80 (4-qt.), at	$1.84
$3.10 (5-qt.), at	$2.07
$3.50 (6½-qt.), at	$2.34

Aluminum Dish Pans—seamless, sanitary and light to handle.

$2.10 (10-qt.), at	$1.40
$2.60 (14-qt.), at	$1.74

Double Boilers—seamless. With aluminum cover. Can also be used separately.

$1.55 (1-qt.), at	$1.04
$1.75 (1½-qt.) at	$1.17
$2.25 (2-qt.), at	$1.50
$2.65 (3-qt.), at	$1.77

Graduated Measure — 1-qt. measure. Regularly $1, special, 67c

Aluminum Colanders—11 inches across the top. Regularly $1.50, special, $1

Aluminum Pie Plates—
25c (9-inch), at 17c
35c (10-inch), at 24c

Saucepans, with cover. Seamless.

$1.30 (3-qt.), at	88c
$1.55 (4-qt.), at	$1.04
$1.75 (5-qt.), at	$1.17

Aluminum Pudding Pans.
65c (2-qt.), 44c
80c (4-qt.), 54c
95c (6-qt.), 64c

Water Pails—seamless.
$2.35 (10-qt.) $1.57
$2.95 (12-qt.) $1.97
(Fifth Floor.)



Another Big Reduction in Pianos

To Go in Effect Tomorrow in Anticipation of the Arrival of Large Shipments of Holiday Instruments.

It is hardly necessary for us to recall how we purchased at the trustee's bankrupt sale the entire stock of the Bollman Bros.' Piano Co., for so many years in business at 1120 Olive street, this city.

It was by far the greatest piano-buying transaction the city of St. Louis has ever known. In fact, there have been few larger transactions of the kind in the entire country during the last twenty years. This wonderful purchase resulted in a tremendous sale, and our patrons have been benefiting to the fullest extent. The sale is now taking place.

Remember, that even though the prices are the lowest on record, you may still take advantage of the easiest terms of payment.

Pianos

3, $350 Sterlings,	$178
5, $300 Huntingtons,	$162
2, $400 Lindemans,	$298
5, $300 Howards,	$190
2, $500 Packards,	$298
1, $500 Sohmer,	$295
2, $375 Fischers,	$198
3, $400 Gablers,	$188
1, $450 Shoninger,	$290
1, $400 Decker,	$185
1, $375 Emerson,	$115
1, $450 Bradbury,	$175
1, $300 Kroeger,	$90
1, $250 Leslie,	$65
1, $275 King,	$90
1, $300 Harrington,	$187
2, $300 Reutner,	$175
1, $250 Schroeder,	$120
3, $300 Wagners,	$165
1, $400 Smith & Nixon,	$287
1, $225 Irving,	$110
1, $200 Krausman,	$115

Player-Pianos

1, $550 Auto Player,	$390
1, $550 Furlong,	$387
1, $550 Automelodist,	$390
1, $1050 Knabe Angelus,	$690
4, $700 Lindemans,	$435
1, $478 Sterling,	$298
1, $1250 Steinway,	$780
2, $1100 Knabe Players,	$750
2, $1250 Schomacker Angelus,	$690
2, $350 Boudoirs,	$198

Grand Pianos

1, $500 Steinway,	$185
1, $750 Gabler,	$368
1, $800 Sohmer,	$575
1, $700 Lindeman,	$425
1, $700 Howard,	$425
1, $700 Fisher,	$398

Choice of Thousands of Bollman Stock of Music Rolls, 23c
(Fourth Floor.)

Knit Underwear

85c Union Suits, 59c
Women's fine ribbed fleece lined Union Suits, pure white, high neck, long sleeves, ankle length. Regular 85c quality, at 59c

75c Union Suits, 50c
Women's fine ribbed fleece lined, medium-weight Union Suits, low neck and sleeveless, ankle length, mercerized taped neck. Usual 75c quality, at 50c

Women's 50c Vests, 39c
Women's Swiss ribbed cotton Vests, high neck, long sleeves, ankle length, pants to match, medium weight. 50c quality, 39c

Women's 25c Vests, 19c
Women's Jersey ribbed cotton Vests, pure white, slightly fleeced, high neck, long sleeves, regular 25c quality, at 19c
(Main Floor.)

Infants' Wear

$1.25 Drawer Leggins
Children's hand-knitted Drawer Leggins, of heavy zephyr in white, red and gray, and in sizes 6 mo. to 4 years. Special at 98c

69c Knitted Toques
Children's hand-knitted zephyr Toques in white, with pink or blue border, all red or gray finished with two pompons. Special, 49c
(Second Floor.)

Sure to Prove Intensely Interesting at This Time—and Especially to Early Holiday Buyers—

This Sale of Framed Pictures

We closed a most advantageous deal last week, and as a result, here are two unusually fine collections of sample Framed Pictures from the well-known galleries of the Ruhl Art Co., Cincinnati, and the Ullman Art Co., of New York City, combined in this sale tomorrow at the most interesting prices of the year.

In many instances, there are Framed Pictures to sell at less than half their real valuation.

And while the quality and merit of the subjects and frames are the only criterion by which an event of this kind should be judged, we wish to say that the prices in this sale are, indeed, extraordinarily low.

Included are beautiful Etchings, Water Colors, Photogravures, Carbons, Pastels and Prints, all artistically framed in antique gilt, bright French gilt, walnut and rosewood frames.

The following is a partial schedule of the pricings to apply:

Framed Pictures, usually $3 to $4.50, at $1.65
Framed Pictures, usually $5.50 to $7, at $2.85
Framed Pictures, usually $11 to $12.50, at $5.50
Framed Pictures, usually $20 to $23.50, at $9
Framed Pictures, usually $25 to $30, at $12.50



Special Table Lots
36c for 60c to 80c Pictures
47c for usual $1 Pictures
63c for $1.25 to $1.75 Pictures
94c for $2 to $2.75 Pictures
(Fourth Floor.)

Extraordinary Basement Sales Monday!

75c New Printed Silk Poplins, 49c
Beautiful, small-figured Silk Poplins in pretty light or dark shades. Width, 24 in.
(Basement.)

98c Messaline Satins, Yard, 59c
This scarce silk in light and dark colors also black, white and cream. 27 inches wide.
(Basement.)

$1 Black Satin Messaline, Yard, 75c
All-silk Satin Messaline, in fast black, 36 inches wide. An exceptional value.
(Basement.)

$1.25 Brocaded Satin, Yard, 85c
All-silk Brocaded Satin, in white, cream, black and light or dark colors. 24 inches wide.
(Basement.)

39c Wool Elderdown, 19c
Light blue ripple-finished Wool Elderdown, 27-in., 19c yd.

12½c Shaker Flannels, 7½c
Heavy, soft fleeced cotton Shaker Flannels, cream-white, 36-inch, 7½c yard

Amoskeag Ginghams, 6c
Best Amoskeag Mills Apron Ginghams, small blue and white checked, 6c yard

12½c Flannelettes, 7½c
Dark and medium color Dress Flannelettes, heavy fleeced, 7½c yard

Mercerized Damask Napkins—hemmed, ready for use
15-in., 50c doz. | 20-in., $1 doz.
18-in., 75c doz. | 22-in., $1.25 doz.

Ready-made Bleached Sheets, 81x90 in.—seamless, 55c each

Single Wool Blankets
All-wool and wool-and-cotton-mixed, in gray, white, plaids and red—all sizes—some slightly imperfect. All at ⅓ and ¼ off regular prices.

Wool-mixed Plaid Blankets, in blue, black, red and pink—66x80 inches—$3.50 quality, $2.75 pair

3 O'Clock Special—
Soft fleeced gray and tan small striped
French Flannelettes,
36 in. wide—15c quality,
7½c Yd.
(Basement.)

For this week only the Basement Photograph Gallery will make Photographs of 11x14-inch size at $1 apiece. Regular $2.50 Pictures. (Basement.)

Samples of Lace Curtains, Less Than Half Price

We purchased the entire sample line of a leading Philadelphia mill, consisting of one, two and three pairs of a design, some slightly soiled from display. Also 3000 pairs of the surplus stock from this same mill. Come prepared to find Curtains which usually sell at $1.25 to $6, and all marked at less than HALF PRICE.

49c Pair for $1.25 Lace Curtains
Nottingham Lace Curtains, in exact reproductions of handmade laces, all made of good cotton yarns, and will give excellent service. 49c pair

89c Pair for $2 and $2.50 Curtains
Copies of the Battenberg, Brussels, Cluny and Arabian laces. In pretty patterns—usually $2 and $2.50 pair. Special Monday, at 89c pair

$2.75 to $3 Curtains, $1.29
Beautiful Nottingham and Cable Net Lace Curtains, exact reproductions of Brussels, Battenberg and Cluny laces.

$2.50 to $4 Curtains, $1.59
Beautiful Nottingham and Cable Net Lace Curtains, in handsome patterns, representing the handmade laces.

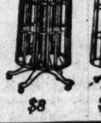
$4.50 to $5 Curtains, $1.98
Made of Sea Island cotton yarn, and will give good service. Exact copies of Brussels, Battenberg and Cluny laces.

$5.50 to $6.50 Lace Curtains, $2.48 Pair
Fine Nottingham and Cable Net Lace Curtains. Some being the finest quality produced by the American manufacturer. In Duchesse, Princess, Clunys and Renaissance designs.

Lace Curtain Corners, 19c, 29c and 39c
Salesmen's samples of Curtains that sell in full length at $1.50 to $7.50 a pair. All 1½ yards long, and many of a design; special, 19c, 29c and 39c ea.
(Basement.)

$8.50 Adjustable Dress Forms, $5.25

Acme and Simplex 4-section adjustable Forms, with neck, bust and hips regulated automatically. Have attached wire skirt. The Form can be raised or lowered, and the skirt can be enlarged or made smaller. Come in two sizes—32 extending to 42, or 36-inch extending to 46-inch bust measurements— $5.25



$8



$9.79.

$12 Adjustable Dressmaking Forms, $8
Acme 8-section Forms, which can be adjusted for large or small neck, bust and hip, and have an automatic waist extension—mounted on iron standard and strong base.

$15 Dress Forms, $12
Hall-Borchard, Princess and Empress 12-section adjustable Forms, with separate adjustments for bust, hip, waist and shoulders. Suitable for any figure. $15 forms; special at $12

Self-fitting Form-Linings free with each Adjustable Dress Form purchased Monday.

New model non-adjustable Bust and Hip Forms, mounted on iron standard, with attached wire skirt—$3.50 kind— $2.79
(Basement.)

Men's $1.50 to $5 Coat Sweaters, *$1 Each*

We have just secured another 40 dozen lot of those Coat Sweaters that proved so popular in the sale of a few days ago, and these will be added to the few left from the previous sale, making the assortment complete in size and color range.

High, turndown and shawl collar or V-neck, in blue, gray, tan, maroon, Oxford—choice, $1
(Basement.)

Several New York manufacturers, in anticipation of the lowering of tariff on woolen goods, January 1st, have made up for us from their materials on hand

300 Women's $15, $16.50 and $18.50 Coats to Sell at $12.50

The manufacturers realized the importance of clearing out these coatings before January 1st, and we received a substantial reduction on agreeing to take the entire lot of made-up Coats.

The result is that we will offer in Monday's sale a large quantity of finely tailored garments of:

Rich Plushes ***Persianner Cloth***
Two-tone Boucles ***Ural Cloths***
Astrakhan Cloths ***Novelty Coatings***

Garments of individuality—every one carefully tailored—at a price which will be truly surprising.

The color-assortment is a wide one—the season's most popular shades being well represented, and there are all sizes from 14 years to 44-inch bust measurement.

Resolve to make an early choice Monday, for remember, these are $15, $16.50 and $18.50 Coats to sell at an extraordinarily low price, $12.50

***Extra Special*—200 Boucle Sport Coats at $5**
These are in very clever models—made of boucle, in navy, green, mahogany and red. All sizes, and instead of $7.98 to $10, as you would expect, choose Monday at the special price of, each, $5
(Basement.)



STIX, BAER & FULLER D. G. CO. GRAND-LEADER
Entire Block—Sixth, Washington, Seventh and Lucas

Christ Church Choir to Sing.
The male choir of Christ Church Cathedral will sing at 8 o'clock this evening Parts 1 and 2 of Haydn's "Creation," under the direction of Arthur Davis. The boy soloists are Leonard Wagner, John Bock and James Dutton. The tenor and bass soloists will be George Brazier and Leslie Cash.

MONDAY ONLY

25c Nail Buffer, in plain ebony or oxidized metal, and a 25c box of Puritan Nail Enamel, both for **21c**

WATCH THIS BOTTLE FOR LOW PRICES ON DRUG STORE GOODS

Genuine $1.00 Size IDEAL AIR CUSHION HAIR BRUSH and an 8-inch PARISIAN IVORY COMB worth not less than 35c; the two Monday for **87c**

Is YOUR HAIR Turning GRAY?
If so, restore it to its original color, and at the same time promote its growth by using a bottle of Packhard's Hair Tonic, 50c—3 for $1.25

25c Advertising Clothes Brushes
Which we will place on sale Monday at their actual cost..... **14c**

MONDAY SPECIALS

$1.00 Listerine	57c
50c Listerine	29c
50c Pebecco Tooth Paste	33c
$1.00 Duffy Malt Whiskey	77c
$1.00 Simon Pure Malt Whiskey	60c
$1.25 Comp. Syrup Hypophosphites	89c
$1.00 Hostetter's Bitters	77c
35c Veloutee Face Powder	15c
50c Cyrano Face Powder	35c
15c Liquozone Soap, 5c; 6 for	25c
19c Whisk Brooms	9c
60c Bar Castile Soap	39c
25c Woodbury's Tooth Powder	12c
50c Pullman Style Hair Brushes	19c
$1.00 Pompeian Massage Cream	59c
75c Pompeian Massage Cream	41c
50c Pompeian Massage Cream	29c

DRUGS

Boracic Acid, ½ lb	9c
Glycerine, lb.	25c
Chloride Lime, lb	10c
Lime Water, pt.	10c
Epsom Salts, lb	5c
Sodium Bicarbonate, lb	8c
Powd. Alum. lb,	8c
Comp. Licorice Powd., lb	30c
Powd. Henna, lb	45c
Cod Liver Oil, qt. 85c, pt.	45c
100 Blauds' Iron Pills	16c
100 Comp. Cathartic Pills	13c
10c bottle Soda Mints	6c
10c lb. Sulphur	5c
10c Castor Oil	6c
25c pint Witch Hazel	15c
Hydrogen Peroxide, lb	15c
10c lb. Moth Balls	6c
Denatured Alcohol, pt.	13c
Wood Alcohol, pt	13c

SPECIAL—8 cakes Sweetheart Soap (only 8 to a customer)..... **25c**

WOLFF-WILSON DRUG CO.
SIXTH AND WASHINGTON

MUSEUM EXHIBIT OF AMERICAN ART ABOUT TO CLOSE

St. Louisans Are Afforded Fine Opportunity to Compare Works of Nations.

PROVINCIAL NOTE ABSENT

Purchase of Several of Best Paintings Now Loaned Is Under Consideration.

By F. E. A. CURLEY,
Curator of the City Art Museum.

This is the closing Sunday for the City Art Museum's eighth annual exhibition of selected American paintings. The exhibition is of national character, and is the standard by which the St. Louis public may compare American art with that of other nations.

Important exhibitions of art from European countries also are shown at the Art Museum from time to time, so that the opportunities for comparison are provided right here in St. Louis. An exhibition of contemporary Spanish art is to come to the museum in a few weeks. The summer loan exhibition of paintings from St. Louis homes also has shown the public fine examples of European painting, by old as well as modern masters.

Comparing these exhibitions, the critic must concede at once that the stronger American painters of today are masters of their technique, and fairly to be ranked with the very best of other countries.

Brilliant Effects Achieved.

There is nothing provincial about American art, as shown in this exhibition. To a student familiar with the "influences" and "schools," this American art indeed throbs with all the "movements" known to the art of the modern world. "Impressionism" and "post-impressionism" both are represented. The thing that most is insisted upon, apparently, is that the effect shall be brilliant. In striving for this, the American artist yields to no foreign competitor.

On the other hand, frequent criticism has been made of late that American art is cosmopolitan rather than national in character. At first some of us were inclined to accept this seemingly appreciative charge, and even take pride in it, as being an acknowledgment that American art is too big to be merely national. In it must flower the best inspiration of all the world, says patriotism. The word "cosmopolitan" sounded good. But it was not without the flavor of irony and of satire somewhat deserved. What was meant was not so much that American art combines the excellencies which the art of other countries struggles for. It was meant to convey in a word the idea that American art reflects that of Europe, and with all its brilliance lacks originality.

American Character Reflected.

There is, of course, a basis for this charge, and it is more apparent in the work of American artists who live and work in Europe, than in the pictures done by those who do most of their work on their own side of the Atlantic. However much the latter are impressed by European painting, they are bound to get into their work some of the vital American character and quality that make and stamp this nation.

These painters who work here in their own country are, after all, the most instructive and interesting artists of our day for the American public. They include men like W. M. Chase, Horatio Walker, Edmund C. Tarbell and other considerable masters whose pictures in the present exhibition would be notable additions to any country's art. These really great and highly individual painters have, however, the dash of Americanism in them, and splendid as is their work, it would be exotic and foreign-flavored in, say, the art of France.

The exhibition demonstrates again that there is such a thing as American art, and that this deserves the sincere attention of all American art lovers is obvious.

Permanent Collection Grows.

Several of the best pictures in the American exhibition probably will become the property of the City Art Museum, as their purchase from the City Art Museum Fund has been considered. The museum is building up a very fine collection of American art, and a number of the best contributors to the present exhibition already are represented.

The remarkable still life by W. M. Chase already has been obtained for the permanent collection. It is a splendid piece of technical work. None but Chase could have done such a thing. It is a fine composition in color, in light and arrangement of the objects, to start with. But its originality, its remarkable nature, is in another quality. Other masters can make bold strokes of the brush represent texture astonishingly. Chase in his wonderful portrayals of fish life not only does this, but manages to insinuate all the slimy fish character that lies beneath the magnificently suggested eyes, scales and markings. In a way it is almost an uncanny art. The picture is a splendid example for art students.

Marines by William Ritschel and Frederick J. Waugh also may remain in the permanent collections.

Sunday, under the new arrangement, following the installation of lights, the museum will remain open from 10 a. m. to 10 p. m., continuously. Many who already have seen the collection repeatedly will go again tomorrow to see it under the brilliant effect of the artificial light.

Next Sunday the eighteenth annual exhibition of the Society of Western Artists will be opened, in three galleries in the west wing.

Operetta by St. Mark's Sodality.

The Young Women's Sodality of St. Mark's Church will give an operetta the evenings of Nov. 5 and 6, at the school hall, Academy avenue and Page boulevard. Twenty-five will take part in the play, which will be followed by a dance.



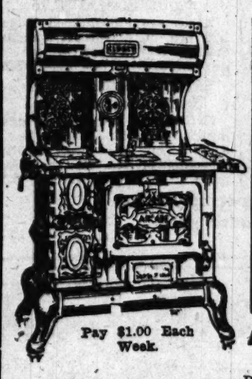
Young Couples—I Can Assist You In Furnishing Your Home



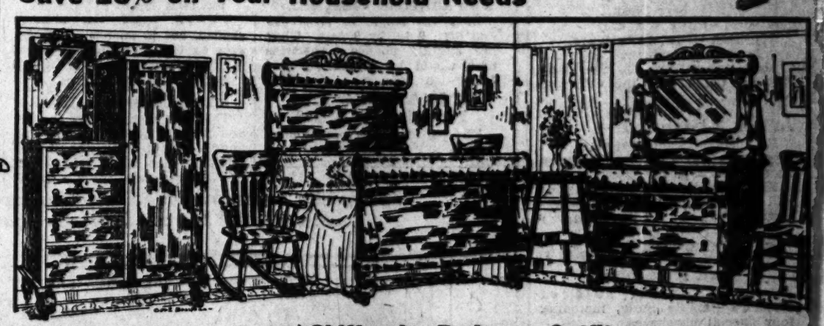
Every body knows
Sam Goldman
FURNITURE CARPETS AND HOUSEHOLD GOODS
"Make Your Own Terms"

S. W. Cor. 7th and Franklin Av.

This Is the Low Rent Location Where You Can Save 25% on Your Household Needs



Pay $1.00 Each Week.



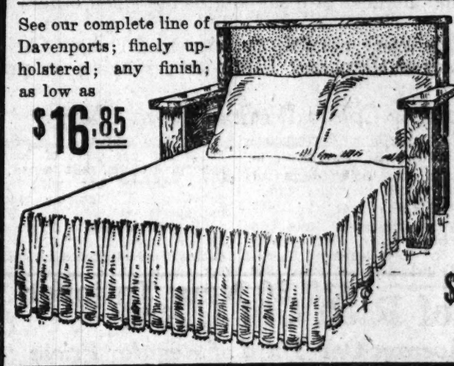
Agents for "Charter Oak" Ranges and Heaters

Before you buy a Range let me show and tell you the wonderful advantages you get when you buy a Climax Range. A positive $38 value, exactly like cut, a guaranteed baker and fuel-saver, price.. **$29.75**

Chifforobe Bedroom Outfit

Exactly like cut; this set is the most wonderful value ever offered; elegantly finished in beautiful golden oak; highly hand-rubbed polished; a positive $100 value; sold at your own terms. The following articles complete this beautiful set: 1 Bed (wood or brass), 1 Dresser, 1 Chifferobe or Chiffonier, 1 Mattress, 1 Spring, 1 Table, 2 Chairs, 1 Rocker ..... **$69.75 COMPLETE**

A COMPLETE SET OF COOKING UTINSELS —FREE—



See our complete line of Davenports; finely upholstered; any finish; as low as **$16.85**

If you want a beautiful Settee, that can be converted into a comfortable bed, see our complete assortment of Bed-Divans; can be had in any finish, and all grades of upholstering; sold as low as **$23.50** ON EASY TERMS

THIS ALL BRASS BED

Complete with good spring and heavy mattress, is now on sale for less than the cost price; heavy 2-in. post; sale price..... **$15.85**



2-inch All-brass Bed and good spring; heavy mattress.

95c for Men's $2 Cassimere Pants

Globe BETTER CLOTHES FOR LESS MONEY
ENTIRE HALF BLOCK 7TH AND FRANKLIN AVE.

1.15 for Men's $2 Corduroy PANTS

50c on the Dollar



Entire Sample Line of LADIES' COATS

2.95 for 5.00 Coats
3.95 for 6.75 Coats
4.95 for 9.50 Coats
5.95 for 10.00 Coats
6.95 for 12.50 Coats

They consist of cheviots, caracula, zibelines, boucles, chinchillas, plushes, astrakhans and Sport Coats. All new Fall goods, made in the latest styles and colors. Prices ranging from 2.95 up to $35.

$25 PLUSH COATS
Special heavy silk nap plush, guaranteed satin lined, handsomely trimmed, large ornaments and others base trimmed with caracul collar and cuffs of same material—splendid value for $25—tomorrow at..... **14.95**

EXTRA! LADIES' NEW CORDUROY DRESSES, 3.95

MEN'S GLOVES.. 7c
Gauntlets, Canvas; the 15c kind.

MEN'S SOCKS 12½c
Merino Wool Socks; all colors; 18c values.

Men's Jersey Coats.... 1.95
Men's wool lined Jersey Coats; the 3.00 quality.

Men's Flannel Shirts.... 1.00
Flannel Top Shirts; all colors; the 1.50 grade.

Boy's and Men's Fur Caps... 18c
Caps, inband wool cassimeres; golf style Caps; the 39c quality.

MEN'S $2 HATS 1.00
Soft and stiff; samples of 2.00 quality up-to-date shapes; while 6 doz. last, Monday.

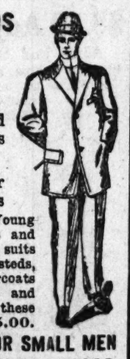
MEN'S BLUE SERGE WINTER SUITS..... 5.75

Men's Cravenettes and Overcoats, 5.75

You can see these suits and cravenettes in other stores at $10.

And hundreds of other equally wonderful bargains

9.75 Men's and Young Men's Suits and Overcoats. The suits come in worsteds, cheviots, blue serges. The overcoats in chinchillas, Scotch cheviots and fancy kerseys. You can see these garments in other stores at 15.00.



SIZES FOR LARGE, STOUT OR SMALL MEN

1.95 for Boys' Suits and Overcoats

Scotches, Plaids, Thibets, Vicunas and Chinchillas. In other stores at $3.



19c for Boys' 35c KNEE PANTS.

19c for Boys' Flannelette Waists.

2.95 for Boys' School Overcoats, Scotches, chinchillas, etc.



2.98 FOR WHITE BEAVERS
A chance purchase gives us the opportunity to sell the finest quality long nap White Beavers at a price never heard of before. They are large, medium and small shapes. Monday only $2.98

$3 in Goods for a Book of Gold Stamps

My Cures of Rupture HAVE STOOD THE TEST OF
21 YEARS' PRACTICE IN ST. LOUIS
Business and Professional Men Indorse the Lewin Method (Non-Surgical) for Cure of Rupture.
MEN, WOMEN AND CHILDREN CURED

REFERENCES:
Oscar Damm, Damm Brush Mfr., 1215 Pine St.
R. D. Bolt, Sec. Mermod-Jaccard-King Jewelry Co.
Otto Stifel, Prest. Union Brewing Co.
G. A. Rubelmann, Prest. Rubelmann Hdw. Co., 903 N. Sixth Street.
Jno. Ziegenhein, Livery and Undertaking Co., 2623 Cherokee Street.
Aug. Fick, Director Northwestern Bank, 15th St. and St. Louis Avenue.
Chas. Wunderlich, Prest. Wunderlich Cooperage Co., and Dir. In Northwestern Bank.
J. B. Westermayer, Contractor and Builder, 3807 Utah Pl.
Adam Mauer, Agt. Consumers' Brewery, Belleville, Ill.
S. J. Veach, M. D., Physician and Surgeon, 3201 Olive St.
H. W. Clausen, M. D., Physician and Surgeon, 2810 Meramec St.
Dr. I. N. Bass, Dentist, 3808 Olive St.
E. A. Taylor, M. D., Physician and Surgeon, Kenton, Tenn.
W. V. Burton, 5892 Cabanne Av.
J. J. Carroll, 3d National Bank.
J. T. Dyer, Wholesale Shoes, 1001 Washington Av.
Rev. F. G. Holweck, Pastor St. Francis de Sales Church.
Jno. Healy, M. D., Physician and Surgeon, Helena, Ark.
J. Eales, M. D., Belleville, Ill.
Dr. Henry J. Messing, 5082 Cates Av., Rabbi Emeritus of the United Hebrew Congregation.
Rev. J. Diepenbrock, Carlyle, Ill
Rev. M. Buehlmann, Hermann, Mo.
Rev. Theo. Uhdau, Grant Fork, Ill. (Formerly Clayton.)
F. W. Keck, Tailor, 3601 N. Broadway.
Wm. Kretschmar, Sausage Mfr., 2623 Utah Pl.
A. Laventhal, Dry Goods, 2903 N. Newstead.
Gustav Meyer, 72 Biddle Market.
Jacob Rosenkranz, Supt. Champ Spring Co., 1011 N. 17th St.
Wm. Ruby, Baker, 1301 Shenandoah Av.
J. B. Wohl, Treas. John Wahl Comm. Co.
Henry Weltz, Supt. J. B. Sickles Saddlery Co.
Wm. Helmich, Helmich Bros. Book Binders, 212 Washington Av.
F. Beyer, Pianos, 17th and Locust Sts.
H. Diel, Director, Carlton D. G. Co.
E. Dietrich, Art Dealer, 4223 Olive St.
J. P. Gemmer, Sporting Goods, 700 N. Third St.
Lee M. Ehrlich, 504 Star Bldg., Manager American Tailoring Co.
A. E. Goldsmith, Dep. Mgr., Mayfair & Co.
A. T. Bergman, Rice, Stix & Co.
B. H. Beerman, Bookkeeper, Polar Wave Ice Co.
Tony Cavagnaro, 4286 Olive St.
H. Linnewerth, Capitalist, 3836 Hartford St.

Investigation Invited. Consultation Free.
HOURS: 10 TO 12 AND 2 TO 4 DAILY; SATURDAY AND SUNDAY, 10 TO 12. PHONE MAIN 2817.

WM. A. LEWIN, M. D.
Graduate Rush Medical College, Chicago University.
607 Star Building. 12th and Olive. St. Louis.

WATCH FOR PNEUMONIA

Community Afflicted With Colds, Coughs, La Grippe, Catarrh and Dangerous Fevers.

Repeats Advice to Use Mentho-Laxene Medicine, Which Anyone Can Make at Home Cheaper Than Labeled Goods—Purer and Better, Too.

People who've "barrels of money" probably won't appreciate this advice.

This is for the reader who knows the value of every five-cent piece, and usually it saves from 40 to 100 five-cent pieces for those who are informed. Buying medicine in dribs costs more than making a big supply yourself. Buying ordinary patent medicines means that you pay too much for syrups, corks, bottles, labels, cartons, etc. For instance, if you buy a 25-cent bottle of cough medicine, it contains about two ounces, four-fifths of which is syrup—and for 25 cents you can make one-half gallon of syrup.

By making Mentho-Laxene medicine at home you save lots of money on syrup, alone, and besides you know it's pure and quickly effective. Let us prove then that the best and cheapest way to overcome coughs, colds, catarrh, and to prevent pneumonia, diphtheria, la grippe, is to make this fine big supply of medicine, by mixing one-half pint of boiling water with a pint of granulated sugar. Then, buy the pure concentrated essence Mentho-Laxene (a 2½-oz. bottle) empty it into a pint bottle or jar and fill it up with the syrup. Directions with each bottle tells how to make and take, while the manufacturers guarantee to refund money to any dissatisfied purchaser. You run no risk and will have on hand a medicine which has never been equaled for colds, coughs, bronchitis, catarrh, hoarseness, etc. Its tonic laxative action aids the entire system to a healthy basis, and fatal diseases are thus logically prevented from reaching a dangerous point.—ADVERTISEMENT.

To the person who must board, selecting the boarding place is an important matter. The biggest list of room and board vacancies are printed in the Post-Dispatch. Use a Want Ad to find it if the desired place isn't advertised.

HOW I CURE MY CATARR

TOLD IN A SIMPLE

Without Apparatus, Inhalers, Lotions, Harmful Drugs, Smo Electricity.

HEALS 24 HOU

It is a new way. It is somethin lutely different. No lotions, spr sickly smelling salves or creams, atomiser, or any apparatus of an Nothing to smoke or inhale. No s or rubbing or injections. No vibration or massage. No powders; ters; no keeping in the house.



Germ-Demons of Catarrh Smit by Every Success!

that kind at all. Something new ferent, something delightful and something instantly successful. To have to wait and linger and lot of money. You can stop it o —and I will gladly tell you how I am not a doctor, and this is n called doctor's prescription—but cured and my friends are cured can be cured. Your suffering will once like magic.

I Am Free—You Can Be

My catarrh was filthy and loath made me ill. It dulled my mind dermined my health and was s my will. The hawking, coughing made me obnoxious to all, and breath and disgusting habits m my loved ones avoid me secretly light in life was dulled and my impaired. I knew that in time bring me to an untimely grave every moment of the day and slowly yet surely sapping

But I found a cure, and tell you about it free promptly.

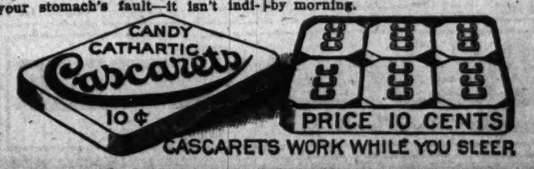
RISK JUST

Send no money. Just you green or a postal card. Ad Katz: Please tell me how yo catarrh and how I can cure it all you need to say. I will and you will write to me with information, FREE, at once. Nothing to buy. Send yours or write me today. Don't think of sending it until you have asked for this w (treatment that can do for you wha done for me.

SAM KATZ, Suite B 317, 2288 Michigan Av., Chicago.

STOMACH SOUR, HEADACHY, BILIOUS OR CONSTIPATED? TAKE CASCARETS.

That awful sourness, belching of acid and foul gases; that pain in the pit of the stomach, the heartburn, nervousness, nausea, bloating after eating, feeling of fullness dizziness and sick headache, means your stomach is sour—your liver is torpid—your bowels constipated. It isn't your stomach's fault—it isn't indigestion—it's biliousness and constipation. Try Cascarets; they sweeten the stomach, remove the sour, fermenting food and foul gases; take bile from the liver and carry off the waste matter from the system. Then your stomach trouble is ended. A Cascaret tonight straightens you out by morning.



CASCARETS WORK WHILE YOU SLEEP

AMERICAN SOPRANO FOR SYMPHONY'S FIRST PROGRAM

Mlle. Yvonne de Treville Will Sing "Rigoletto" Aria at Opening Concert.

SHE'S HER OWN MANAGER

Singer Made Booking Arrangements Over Country Without Usual Assistants.

In presenting Yvonne de Treville as the soloist in its first pair of concerts this season, the St. Louis Symphony Orchestra is following a custom established six years ago—that of having an American artist as the feature of its opening program. Sometimes the orchestra has chosen a local singer or instrumentalist, sometimes not. But always, since Max Zach has been conductor, the soloist has been American either by birth or residence.

Mlle. de Treville comes for a re-engagement. She sang with the orchestra two seasons ago and so delighted her audiences that her return is in response to a popular demand. She will give in this week's programs one of her most admired songs, the "Cara Nome" aria from "Rigoletto." Her voice is of the coloratura type and is so flexible as to place her in a class almost by herself.

Is Her Own Booking Agent.

Recently this singer has been creating much interest in the musical world by acting as her own booking and publicity agent. She made a tour through the United States this last summer arranging her winter's engagements. She asserts she has obtained much better results by doing it all herself than she ever had when in the hands of a professional manager.

She spent more than a fortnight in St. Louis, visiting at the residence of Mrs. William McMillan in Portland place, and was much entertained by friends here. She again will be Mrs. McMillan's guest this week and will be the guest of honor at numerous small teas and luncheons. She is expected to arrive Tuesday and remain until the following Sunday.

The orchestral portion of the opening programs, Nov. 7-8, will be especially notable. The orchestra will for the first time follow the custom established by Eastern orchestras of playing a memorial number for a recently deceased citizen, and, by a remarkable coincidence, two of the remaining numbers on the program will be identical with the programs of the first concerts of the Boston Symphony and the Thomas Orchestra of Chicago.

Programs for Nov. 7 and 8.

Following is the complete program for the concerts of Friday afternoon, Nov. 7, and Saturday evening, Nov. 8:

Wagner—Siegfried's Death Music, from Die Gotterdammerung (In memoriam, Adolphus Busch).
Beethoven—Symphony No. 7, Op. 92.
I—Poco sostenuto; Vivace.
II—Allegretto.
III—Presto; Presto meno assai.
IV—Allegro con brio.
Handel—Recitative and Aria, from L'Allegro e il Pensieroso.
Sibelius—Symphonic Poem, En Saga.
Verdi—Aria, Cara Nome, from Rigoletto.
Brahms—Overture, Academic Festival, Op. 80.

GEE WHIZ! Don't miss this: Go to Loftis Bros. & Co., 2d floor, 308 N. 8th st. They will sell you a diamond on credit.

HOFMANN IN RECITAL IN ST. LOUIS NOV. 13

Liszt Sonata in B Minor, Rarely Attempted, to Be on Program 'n Odeon.

Josef Hofmann, the pianist, who will give a recital in the Odeon Thursday evening, Nov. 13, under the direction of Hattie B. Gooding, is one of the few child prodigies who "made good" in after life. Today he is considered by many to be the greatest living pianist. When only six years old he was playing the most difficult compositions in public.

His early musical education was under the direction of his father, Casimir Hoffmann, a teacher and conductor famous in his day, who accompanied him to America on his first tour. Josef was only 10 years old, and his father conducted the Boston Orchestra for the concert at which the boy made his first American appearance. Max Zach, conductor of the St. Louis Symphony Orchestra, was a member of the Boston Orchestra at that time.

Mr. Hofmann's program for the St. Louis recital ranges from the Liszt Sonata in B minor, which is seldom attempted by even the greatest pianists because of its tremendous difficulty, to Chopin waltzes and nocturnes, and includes the ever-welcome Beethoven Sonata Pathetique, and the Handel Variations in B minor.

New Clothing House Opens on Franklin Avenue.

Franklin avenue has a new addition to its long line of retail merchants doing business between Fourth and Twelfth streets in the firm of Driscoll & Mosley. This concern is a corporation owned by John Driscoll, who was for 20 years with a St. Louis clothing house, and C. A. Mosley, also equally prominent in the local field, having been years with one of the largest men's ing apparel houses in the city. The n occupies the entire building Franklin avenue and deals exly in ready-to-wear men's clothat $10 and $15, and made-to-order 0 and $25.

Murder Suspect Proves Alibi.

CHICAGO, Nov. 1.—Roy Blackburne, arrested here recently and charged with murder at Grand Rapids, Mich., was given his liberty today when he produced 16 witnesses to prove that at the time of the crime in Grand Rapids he was working in a Chicago saloon.

MISS CLARK WILL BUY HOUSE'S WEDDING GIFT

Speaker's Daughter Suggested to Make Purchase for Miss Wilson.

WASHINGTON, Nov. 1.—Members of the House of Representatives are exhibiting much interest in the selection of their wedding gift for Miss Jessie Wilson, the White House bride-to-be. While no definite decision has been reached as to the character of the gift, most of the members are said to favor silver. It is thought likely, therefore, that a valuable silver service will be selected.

Miss Genevieve Clark, daughter of the Speaker of the House, will play an important part in the selection of the gift. The suggestion that Miss Clark should give her advice in the matter, came from Minority Leader Mann, who also started the movement for a present for the President's daughter. Miss Clark is visiting friends in Northern New Jersey and it is understood that she will shortly visit the shops in New York City to look at the latest creations there and report later.

TRANSIT STOCKHOLDERS WOULD AMEND SUITS

Motion Asks That All Be Made Parties to Johnson Cases.

A motion was filed in Judge Hitchcock's court yesterday asking that the dismissal as to certain defendants of the suit of James Brooks Johnson, testing liability of stockholders for judgments against the old Transit Company, be set aside and that such defendants or their legal representatives be again made parties to the case.

The motion was filed by the law firm of Schnurmacher & Rassieur, representing defendants E. H. Conrades, E. C. Donk, W. C. Uhri, A. G. Nulsen, G. H. Wetterer and W. J. Hutchinson. They complain that Johnson permitted the suit to abate as to the late Joseph S. Taussig and Alanson D. Brown and has not taken action to revive the cause against their estates.

The late William P. Kennett also was a defendant in the suit, but the plaintiff has refused to make his estate a party in his place and has permitted it to abate as to him, it is set forth. Johnson also refused to revive the action against the estates of Bennett Wasserman and Charles H. Huttig, who were defendants at the time they died, and has dismissed it as to them, the motion avers. oJhnson also voluntarily relieved Charles McL. Clark and Samuel W. Adler and they no longer are defendants, it is set forth.

The complaining defendants assert the plaintiff had no right to relieve any defendant of liability without the consent of other defendants.

The Johnson case is pending before Judge Hitchcock on exceptions to the report of a referee, who recommended judgments in favor of the plaintiff for about $40,000. The defendants who filed the motion say that should the ruling be affirmed they would be liable proportionately for the part the defendants dismissed from the case of their representatives should pay.

You can RENT those vacant rooms with the least delay through Post-Dispatch Wants.

Healthy Children in a Pig Sty.

LONDON, Nov. 1.—Dr. Thresh, health officer for Essex, has reported to the Essex County Council that the happiest lot of children he had seen this season were living in a group of six pig-styes; they had plenty of straw, the weather was fine, and the children and the woman in charge seemed perfectly content.

Finding Use for $50,000 Hospital.

LONDON, Nov. 1.—Nuneaton Smallpox Hospital, which has cost the taxpayers $50,000 and never had a patient, will shortly be opened as a sanatorium for consumptives.

Extra Extra SPECIALS

$10.00 Winter Coats

$10 women's heavy Boucle and Winter Coats; extraordinary value..... $3.98

$2.50 Woolnap Blankets

At 9:30 to 10:30, for 1 hour
We will sell 100 pairs of Woolnap Blankets; full size, in silver gray with fancy borders; regular price $2.50; on sale for one hour, Monday, a pair..... $1.29

10c Munyon's Witch Hazel Soap

Special purchase of this splendid medicated Soap..... 5c

5c Fairy Soap

Special purchase of this splendid Soap,
6 for 19c

Boys' 45c Shirts

Boys' Shirts, made of good quality percale, madras and chambray, light and dark patterns, military collar, link buttons, special..... 29c

$1.00 German Silver Vanity Cases

The new thin model, with beautiful chased design cases, and fitted with Card Case, Coin Holders, Puff Box, Mirror and Tablet; $1.00 value at..... 59c

50c Wool Shawls

In black, cream, pink, blue, etc., large crochet, wool Shawls..... 19c

$6 Oak Heating Stove



An excellent heater; heavy cast-iron firepot; as an extra special for Monday, $2.95

$1.25 Fountain Syringes



Splendid quality, fresh, new rubber Fountain Syringes with long, flexible tubing, stop valve and 3 nozzles; guaranteed 1 year. (1 to a buyer).. 50c

65c Window Shades

1000 Holland linen and oil opaque cloth Window Shades; regular size; mounted on spring rollers; 65c values; on sale Monday..... 25c

85c Silk Finish Velvets

Splendid quality; 22 in. wide; beautiful new velvets in black, navy, royal, dark and light brown, emerald, plum, reds, Copenhagen and others; extra special; 75c and 85c values at..... 39c

Four Cars of Floor Coverings at Half



FOUR Cars of Remarkable Bargains, Offerings of Linoleums and Rugs for Which Penny & Gentles Is Noted

A wide assortment of Linoleums and Rugs were bought by us from the manufacturers at practically our own price, which was 50c on the dollar. Don't miss this opportunity to cover your floor, be it parlor, bedroom, kitchen or bath, for we have something at one-half regular price. Below we quote you just a few of the many special values to be found here Monday. NO MAIL ORDERS FILLED ON LINOLEUM REMNANTS.

75c Linoleum, 4 Yards Wide

1000 yards of mill end remnants of very finest quality Scotch Linoleums, in lengths of 8 to 25 yards; the quality is of the very finest, made of cork, the patterns are the season's latest designs such as hardwood, tiles and floral effects; a chance to cover your floor without a seam, at a very low price here Monday, yard..... 29c

85c Linoleum, 4 Yards Wide

85c Linoleum, extra wide; cut from full, perfect rolls; every yard perfect, finished with an extra fine coat of high-grade enamel, choice patterns of florals, tiles, etc., made of genuine cork, as many yards as you desire at, yard..... 39c

$45.00 Smith's Seamless Cashmere Wilton Velvet Rugs; size 9x12; rich colorings and designs..... $19.75
$35.00 S. Sandford & Son's Seamless Axminster Rugs; size 9x12; rich colorings and designs..... $25.00
$25.00 Royal Axminster Rugs; size 9x12; rich Persian, floral and Oriental designs..... $17.95
$20.00 Smith & Hartford's Axminster Rugs; size 9x12; samples, but no mismatched; choice patterns at..... $14.75
$17.00 Wilton Velvet Rugs; size 9x12; in newest colorings and designs; Monday..... $11.75
$15.00 All-wool Brussels Rugs; closely woven; 10-wire Brussels; size 9x12; Monday..... $9.75
$12.00 Art Rugs of all-wool fiber or crex; sizes 9x10.6 and 9x12; Monday..... $5.00

35c Floor Oilcloth, 19c

In season's choice patterns of floral, tiles and fancy block patterns; cut from the roll, as many yards as wanted, at..... 19c

$1 Inlaid Linoleum, 49c

Cut from full, perfect rolls; as many yards as desired; extra heavy; colors through to the back; special for Monday, per yard..... 49c

Boys' 75c Knickerbockers

All sizes up to 17 years, in full-cut Knee Pants; mostly all dark colors; special for Monday only, at..... 39c

Boys' 50c Union Suits

Heavy cotton ribbed, fleece-lined Union Suits; woven neck; open seat; well finished; special..... 39c

ESTABLISHED 1873
Penny and Gentles
BROADWAY AND MORGAN STREET
ALL STREET CARS TRANSFER TO PENNY & GENTLES

Children's 69c Union Suits

Cotton ribbed, fleece-lined Union Suits; silk tape neck; neatly trimmed; drop seat; ankle length; special... 43c

NOTIONS

5c Universal Hooks and Eyes—all sizes in black and white.... 1c
5c Premier Safety Pins—1 doz. on card—assorted sizes.. 1½c
5c Silk Thread — 100-yard spools—black only, at..... 1½c
3c Alex King's Thread—200-yard spools—black and white... 1½c

Ladies' and Children's Gloves

Ladies' and children's warm fleeced and silk-lined Cashmerette Gloves; black, gray, navy, green; all sizes; some Kayser make. 25c

$17.50 New Tailored Suits

A special lot of 235 Suits—pretty tailored styles, with tailored or draped skirts. New belted backs or pleat effects or button trimmed—finest guaranteed satin linings—best all-wool serges and worsteds—sizes for women, misses, juniors, also stout women—$17.50 values, on sale Monday at..... $12.50

NEMO CORSETS

A new model with very long lines, meeting the large demand for an extra long skirt at a popular price; medium low bust, extremely long skirt with Nemo "In-Curve Back" bands of lastikops webbing across the skirt at back, producing an ultra slender effect with complete comfort; four heavy hose supporters front and sides; sizes 19 to 30; on sale Monday, at..... $2.00

WALL PAPER

Great Reductions in WALL PAPER

WALL PAPER WALL PAPER

Every family in St. Louis who expects to use Wall Paper within the next year ought to take advantage of this sale, Monday and Tuesday.

400 patterns combination Papers, consisting of blanks, gilts, flats and pulp stock papers, at, per roll,

1c, 2½c, 3½c, 5c, 7c, 8c and 10c

Plain Oatmeals, with cut-out borders, the 12½c grade, per roll.... 8c
Imported Scotch Oatmeals, with cut-out borders, per roll..... 15c

No matter what kind of paper you want, we have it at 50% cheaper than elsewhere.

WALL PAPER

$2.00 and $2.50 Brocaded Velvets

And Corduroys—so popular this Fall and so much in demand for coats, wraps and suits. Beautiful floral and scroll ideas, in exquisite velvets. Worth $1.50, $1.75, $2.00 and $2.50; all at..... $1.00

$1.00 All-Wool 50-Inch Storm Serge

Just notice that. We bought these splendid All-Wool Serges much underprice; navy blue and black; 50 in. wide; 10 to 11 a. m.. 59c

8½c Outing Flannel

Double fleeced; cream white; full bolt, not remnants; 300 yards put on sale at 9 a. m. until sold..... 5c

Your Unrestricted Choice of $6.50, $7.50 and $8.50

Suits or Overcoats

For boys from 3 to 17 years



$4.95

Tomorrow you can select from the finest all-wool blue serge, fancy worsted and cassimere Suits in Norfolk, double-breasted and sailor styles for $4.95; also the finest Overcoats made with the popular belt effects, in Norfolk, polo, shawl and convertible collar styles. Values up to $8.50; tomorrow for $4.95.

See window display for a great $2.95 Suit and Overcoat Sale.

FLANNELETTE UNDERWEAR

Women's Flannelette Gowns; high or low neck, long sleeves; finished with ruffle..... 50c
Dressing Sacques; flannelette or percale; high or V neck; sizes 36 to 44..... 39c
Women's Knit Petticoats; in white, blue, pink, red and black, with colored borders..... 59c
Bungalow Aprons, of good quality percale, piped with contrasting shades; special at..... 39c
Corsets Made of Coutil; extra long and medium length, with four heavy hose supporters; front and sides; sizes 18 to 30; $1.00 value; Monday at..... 50c

Hair Goods on Special Sale Monday



$5.00 Switches, 32, 34 inches in length; beautiful German cut hair; both in the three strand and in single stem Switch; will make elegant braid; these are a bargain. Special, Monday only..... $2.98

$8.00 and $10.00 Switches; 34, 36 inches in length, weighing from 4 to 4½ ounces; made of imported hair, in beautiful, lasting shades; to be sold at the very low price, Monday only..... $5.95



$2.00 New Battenberg Piano Scarfs

Elaborate designs in wide heavy Battenberg lace effects; extending along the front and around the ends in full pattern; the greatest value ever; 100 on sale at 11 to 12 A. M. 100 on sale at 3 to 4 P. M.; extra special... 79c

$6.50 All-Wool Blankets

On sale Monday, 100 pairs strictly all-wool California Blankets; extra large size, in white, gray and fancy plaids; all colors; thoroughly steam shrunk; regular $6.50 value; Monday, pr. $4.39

Fleeced Cotton Blankets; regular size, in gray and tan; regular $1.50 values; on sale at..... 98c
Woolnap Blankets; full size, in gray and tan; fancy borders; $2 values; on sale at..... $1.50
Woolnap Blankets; extra large size, in gray and tan; $3.00 values; on sale at..... $1.98
Wool-mixed Blankets; extra large size, heavy weight; regular $3.50 value; on sale at..... $2.50
Bed Comforts; full size, covered with silkoline, cotton filled; $2 values; on sale at... $1.25
Sateen-covered Bed Comforts; full size, filled with white cotton; fancy stitched; $2.50 values for..... $1.85

Special Wash Goods Offers

35c Poplins; fast black; extra fine grade silk finished; off the bolt; per yard..... 14c
39c Tussah Silk, in plain colored grounds with woven Jacquard patterns, yard..... 19c
25c Kimono Plisse; in white and colors; in Persian and floral designs..... 15c
39c New Silk Striped Poplins; in solid colors with silk woven stripes; a good weight for Dresses; special..... 22c
10c Seersucker Ginghams; 100 full bolts; 100 different patterns to select from; warranted fast colors; yard..... 5 7/8c
12½c Domet and Shaker Flannels; extra heavy weight for cold weather wear; per yard..... 8 1/3c
7½c Calicoes; suitable for shirtings, dresses, comfort coverings, etc.; in remnants; per yard..... 3½c
15c Comforter Cretonne; 36 inches wide; fast colors; beautiful patterns; per yard..... 10c

Suits & Coats

Basement.

$12.00 All-Wool Ladies' and Misses' Suits; all satin lined, latest models..... $5.98
$10 Long Coats, in a variety of materials, including caracul, chinchilla, astrakhan, at $5.98 and... $4.98
$5 Heavy Winter Coats; assorted ladies', misses' and children's sizes. $2.98

Women's $3, $3.50 and $4 Shoes, Tomorrow, $1.95



$1.95

It will pay you to attend this sale tomorrow. More good looks, wear and style than you ever had offered you before at this low price. All this season's newest and best styles in tans, patents and dull calf leathers; button and Blucher effects. Low, medium and high heels; no trouble about being fitted; all sizes, at..... $1.95

Children's Jockey Boots; red and black tops, 98c
Children's $1.25 sample Shoes; all leathers, 79c
Boys' and Girls' $1.50 School Shoes, at $1.00
Women's 75c Warm House Slippers, 49c
Girls' Patent and dull Jockey Boots $1.49 and $1.39

HOME NEEDS AT TEMPTING BARGAIN PRICES—MOST REASONABLE IN THE CITY—BASEMENT



69c Wash Tubs; family size; best galvanized iron; Monday..... 35c
$1.25 Wash Bench; folding; holds 2 tubs and wringer; special..... 59c
89c Ironing Board; 5 ft. long; extra wide, smooth finish..... 49c



25c to 40c Granite Coffee Pots; graniteware covers; 1, 2 and 3 quart sizes; choice..... 10c
40c Granite Dish Pans; strong handles; 10 and 12 qts.; choice. 15c
40c Floor Brooms; 5-sewed; best broom corn; (not over 3 to a customer) 19c



Fairbank's Extra Family Soap; special price, 10 bars for..... 19c



$1.50 Adjustable Curtain Stretcher; 6 feet wide by 12 feet long, with nickel pins; special.... 59c



25c Coal Bucket; reinforced bottom and strong bail; Monday. 12c
$1.50 Wash Boilers; large No. 8 size; extra heavy copper bottom; special... 59c



Domes—Gas or Electric.
$8 Domes; various colors; special..... $1.98
$12 Domes; 22-in.; 8-panel style..... $2.98
$15 Domes; 24-in.; small panel style..... $4.98
$17.50 Domes; 26-in.; extra fancy..... $5.98



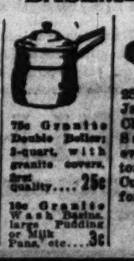
89c Fringed Gas Lights; large shades; complete with mantle and burner; Monday. 29c



$4.95 Electric Shower; 4-light (like illustration) fancy grape center bowl with 3 side lights to match; complete wired; special value, $6.95
10c Inverted or Upright Gas Mantles, Monday..... 5c



$2.50 pure Aluminum Coffee Percolator; full 9-cup capacity; while 200 last, Monday..... $1.44



75c Granite Double Boiler; 3-quart, with granite covers, fine quality.... 25c
10c Granite Wash Basins, large Pudding or Milk Pans, etc.... 3c



25c Handpainted Japanese Nippon China Cups and Saucers (not over 6 to a customer); Monday, Cup and Saucer for 12c



$2.50 Coal Oil Heaters; guaranteed odorless and smokeless; 150 on sale Monday for $2.39

MOUNTAIN ROAD MAY BE ELECTRICALLY LIGHTED

Arizona Officials Approve Plan to Increase Night Splendor of 100-Mile Scenic Way.

GLOBE, Ariz., Nov. 1.—An electrically lighted mountain highway, 100 miles long and costing $100,000 a year, is to be projected by J. S. Miles of Globe. The scheme, Miles says, has the approval of the Board of Supervisors of Gila County and he is seeking aid of the Water Users' Association, interested in irrigation projects along the route.

The distance between Globe and Phoenix is 100 miles. The road traverses a region unequaled in mountain scenery in the State and has become a popular pleasure drive. Automobilists particularly are interested in it. The road is impressive even in the darkness, but its splendor is exhibited best when the moon shines brightly on the mountain sides and Salt River and other streams. Great, vast voids that seem to be the ultimate realms of nowhere stretch away into the mountains.

Miles proposes lamp posts 125 feet high and scattered 2S to the mile. He estimates the cost would be 10 cents a night for each lamp.

Gives Life for a Football.

LONDON, Nov. 1.—James Lloyd of Abernant went into a disused clay pit in search of a lost football, was overcome by poisonous gas, and, although brought out alive, died afterwards.

What Is a Woman's Beauty but Health

And the Basis of Her Health and Vigor Lies in the Careful Regulation of the Bowels.



MRS C. S. VANCE

If woman's beauty depended upon cosmetics, every woman would be a picture of loveliness. But beauty lies deeper than that. It lies in health. In the majority of cases the basis of health, and the cause of sickness, can be traced to the bowels.

The headaches, the lassitude, the sallow skin and the lusterless eyes are usually due to constipation. So many things that women do habitually conduce to this trouble. They do not eat carefully, they eat indigestible foods because the foods are served daintily and they do not exercise enough. But whatever the particular cause may be it is important that the condition should be corrected.

An ideal remedy for women, and one especially suited to their delicate requirements, is Dr. Caldwell's Syrup Pepsin, which thousands of women indorse highly, among them Mrs. C. S. Vance of 511 S. Ray St., New Castle, Pa. At times she had spells of indigestion so severe that she thought she would die. Syrup Pepsin regulated her stomach and bowels, and she attributes her excellent health today to this remedy.

All the family can use Dr. Caldwell's Syrup Pepsin, for thousands of mothers give it to babies and children. It is also admirably suited to the requirements of elderly people, in fact to all who by reason of age or infirmity cannot stand harsh salts, cathartics, pills or purgatives. These should always be avoided, for at best their effect is only for that day, while a genuine remedy like Syrup Pepsin acts mildly but permanently.

It can be conveniently obtained at any drug store at fifty cents or one dollar a bottle. Results are always guaranteed or money will be refunded. You will find it gentle in action, pleasant in taste, and free from griping, and its tonic properties have a distinct value to women. It is the most widely used laxative-tonic in America today and thousands of families are now never without it.

Families wishing to try a free sample bottle can obtain it postpaid by addressing Dr. W. B. Caldwell, 419 Washington St., Monticello, Ill. A postal card with your name and address on it will do.

GOOD STORIES FOUND IN NEW BOOKS

Best Anecdotes and Sketches Gathered From Recent Works of Biography and Reminiscence for Readers of the Sunday Post-Dispatch.

"Anatolian."

WELCOME to another volume in English from the inimitable Anatole France! It is "The Opinions of Jerome Coignard." (Lane.) The Abbe Coignard is a progressive priest, of a large humanity, and a gently ironic philosophy. This he expounds delightfully at the bookseller's in the Rue St. Jacques, at the sign of the Image de Sainte Catherine, or at the cookshop at the sign of the Reine Pedauque, punctuating it always with a pot of wine at the Petit Bacchus. That the result is at times boldly broad in the classic manner is rather characteristic than shocking. Hear the Abbe on the "malice of thought:"

"Thought is a great infirmity. God keep you from it, Tournebroche, my son, as He has kept his greatest saints, and the souls for whom He cherishes a singular predilection, and for whom He reserves eternal glory. Men who think little, or who think not at all, go about their business happily in this world and the next, while the meditative soul is incessantly menaced with its temporal and spiritual loss. Such malice lies in thought! Reflect and tremble, my son, at the thought that the serpent of Genesis is the oldest of philosophers and their everlasting prince."

Seeing the Pole Star.

IT happened one night that the Abbe accompanied a certain captain while he was instructing his men how to find their way by the stars. He started off by saying that the soldiers must begin by searching for the Pole star, which is fixed in relation to the other stars. Then he stopped, and said in the Abbe's ear:

"Show me this beggar of a Pole star, Abbe. The devil take me if I can distinguish it in this mess of candle-ends with which the sky is littered!"

I told him at once the way to find it, and pointed it out with my finger. "Oh, Oh!" cried he, "the silly thing is perched very high. From where we are we cannot see it without straining our necks." And he immediately gave orders to his officers to withdraw the men 50 paces so they should more easily see the Pole star. • • • It is this uncouthness that I cannot endure in the army.

Poachers' Petticoats.

IN a pleasant volume about old-fashioned country life in Dorsetshire, entitled "The Year's Mind" (Nash), by the author of "Leaves from a Life," we read that women exist who practice egg poaching as a trade—the eggs being those of pheasants and partridges—while pretending to be hunting about for broken wood:

"I know of some petticoats so hemmed and formed that about 200 eggs can be carried in their skirts, each in a snug, wadded pocket of its own. Advertisements help these female poachers to dispose of their wares; one finds the nests sometimes, but the eggs are gone; the pheasants, no doubt reared from one's own eggs, are brought and turned out, and this is sport!"

A French Comedy.

WHEN John Rudyerd was building his famous wooden Eddystone Lighthouse, he was much harassed by the depredations of French privateers. Thus, on one memorable day all his men were surprised while at work, and borne off in triumph to France as prisoners of war—the capturers thinking they had done something very smart. But Louis XIV did not approve at all and promptly ordered the men's release.

"Their work," he said, "is for the benefit of all nations. I am at war with England, not with humanity." The tale is told by Frederick A. Talbot in his enthralling book, "Lightships and Lighthouses" (Heinemann).

Wife or Wives?

PERCY was a whimsical Turkish guide at Constantinople. Pointing out the Sultan's harem one day, he said:

"'This Sultan has seven wives and 100 assistant wives; the last one had 365,' and he added, with a touch of bitterness: 'I have only three.'

"Next he begged me to take him to England with me.

"'But,' I said, 'you couldn't have three wives there, Percy.'

"'All right,' he answered, cheerfully, 'I take one and sell other two.'"

The anecdote is from "Travels Without Baedeker," by Ardern Beaman (Lane).

More About Women.

WHEN visiting St. Sophia Beaman asked Percy whether he thought women had souls and could go to heaven.

"No, sir, they are all devils and go to hell," he replied promptly and with conviction.

On arriving at one of the little islands in the Sea of Marmora, Percy remarked: "Climate very clean; ladies go in water without any clothes, same as Europe." Then, fearing he had been indiscreet, he hastened to add: "Excuse me, sirs, excuse me very much, excuse me very much indeed."

A Tale of Trollope.

TROLLOPE found his defective vision very hampering when out with the hounds, but his popularity in the field generally brought him timely relief. Once, when he had been making up lost ground after a fall in the middle of a plowed field, his cry for help was answered by Sir Evelyn Wood:

"For heaven's sake," exclaimed Trollope, "be careful; I'm afraid to move lest I should trample on my spectacles, which have just fallen off my nose.'

Quick as thought, the future Field Marshal alighted from his horse and retrieved the glasses. Having fitted them to his nose, Trollope rejoined the hunt with as much serene sturdiness as if the little contretemps had never occurred.—From "Anthony Trollope: His Work, Associates and Originals," by T. H. S. Escott (Lane).

Mystery of a Pseudonym.

E. SCOTT recalls that it was Dickens alone who solved the mystery about the identity of "George Eliot" which then agitated literary circles. He guessed it from the description of Hetty Sorrell doing up her back hair. Only a woman and one of first-rate genius could have written that, he said.

"Papa wishes me to say he feels sure Adam Bede is either by Bradbury or Evans, and he doesn't think it's Evans," wrote his daughter to a correspondent on the subject. B. and E. were the printers associated with Dickens; Miss Marian Evans was, of course, Mrs. G. H. Lewes.

A Swift Story.

IN his little volume, "The Errors of Bulwer Lytton's Biographers" (Lynwood), W. A. Frose recalls the following anecdote: At a dinner party given by the Bulwers, Swift came up as a conversational topic.

"Who is this Dr. Swift, Rosina," said Mrs. Wyndham Lewis to Mrs. Bulwer when the ladies had retired to the drawing room, "that they have been talking about? Can I ask him to my parties?"

"Hardly so."

"Why not?"

"Because he did a thing some years since which effectually prevented his ever appearing again in society."

"What was that?"

"Why, he only died a hundred years ago."

Simple sensitive sufferers of the graphical errors throughout his book is an awful warning to the slapdash person who neglects to verify his facts.

Rheumatism

A Home Cure Given by One Who Had It

In the spring of 1895 I was attacked by Muscular and Inflammatory Rheumatism. I suffered as only those who have it know for over three years. I tried remedy after remedy, and doctor after doctor, but such relief as I received was only temporary. Finally, I found a remedy that cured me completely, and it has never returned. I have given it to a number who were terribly afflicted and even bedridden with Rheumatism, and it effected a cure in every case.

I want every sufferer from any form of rheumatic trouble to try this marvelous healing power. Don't send a cent; simply mail your name and address and I will send it free to try. After you have used it and it has proven itself to be that long-looked-for means of curing your Rheumatism, you may send the price of it, one dollar, but, understand, I do not want your money unless you are perfectly satisfied to send it. Isn't that fair? Why suffer any longer when positive relief is thus offered you free? Don't delay. Write today.

Mark H. Jackson, No. 393 Gurney Bldg., Syracuse, N. Y.

The Brand of Cane.

FROST quotes (in two differing versions) a bon mot of Samuel Rogers.

Here is Miss Devey's account:

"Mrs. Bulwer was sitting by the side of Rogers, in the drawing room after a dinner party, when Disraeli, who had been lounging in a cane-seated chair, crossed the room, with his coat-tails, as usual, over each arm, leaving his dark green velvet adorables with the marks of the chair on them, fully visible. Rogers asked, 'Who is that?' 'Oh, young Disraeli, the Jew,' answered Mrs. Bulwer. 'Rather the wandering Jew, with the brand of Cane on him,' said Rogers."

Three Would Be Carnival Queen.

The committee in charge of the Knights of Father Mathew Carnival, Nov. 18 and 19, met last night at Sarah street and Cook avenue. Miss Loyola Hogan of 6853 Botanical avenue, Miss Ida Riley and Miss Eilleen Moynihan have entered the contest for queen of the carnival.

BOYS: When your friends turn you down, a diamond on credit at Loftis Bros., 3d floor, 308 N. 6th st., is a friend indeed.

The Cheerful Life

It is the right of everyone to live and enjoy the cheerful life. We owe it to ourselves and those who live with us to live the cheerful life. We cannot do so if ill health takes hold of us.

The wife, mother and daughter suffering from hot flashes, nervousness, headache, backache, or any other kindred ailments of the organs—is not only a burden to herself, but to her loved ones.

There is a remedy. Forty years experience has proven unmistakably that

DR. PIERCE'S

Favorite Prescription

will restore health to weakened womankind. For 40 years it has survived prejudice, envy and malice. Sold by dealers in medicine in liquid or tablet form. Dr. Pierce's Favorite Prescription Tablets can be had of druggist or mailed on receipt of one-cent stamps—for $1.00 or 50c size. Address R. V. Pierce, M. D., Buffalo, N. Y.

Dr. Pierce's Pleasant Pellets regulate and invigorate stomach, liver and bowels. Sugar-coated, tiny granules.

The Sunday Post-Dispatch has over ONE-HALF MILLION more readers than any other newspaper west of the Mississippi. "First in Everything."



THROW A SEARCHLIGHT ON THIS OUTFIT!

The closer you investigate the high quality of the complete 3-room outfit we offer at $148.75, the quicker you will buy it. No concern has ever shown such an outfit, including **Brass Bed, Buck's Range and Six Genuine Leather Dining Chairs,** at anything near this price. Come & see it, set up complete, just as it looks in your own home.

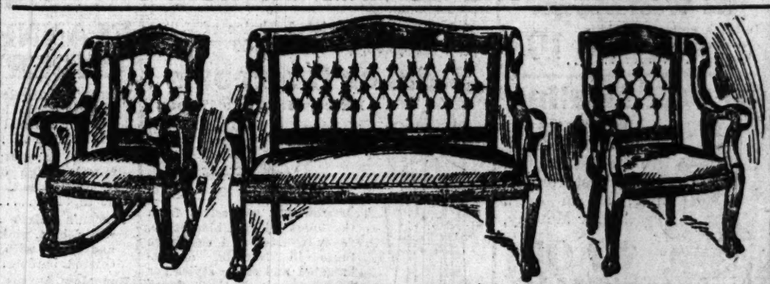
$10 Down and a Little Each Week Buys This Outfit for $148.75

DINING ROOM CONTAINS
Massive Pedestal Extension Table, 6 Genuine Leather Box Seat Dining-Room Chairs, massive Buffet with French bevel mirror, 9x12 Brussels Rug in Oriental or floral design, 1 pair of Lace Curtains, 1 Picture. (The above Suites finished in either golden oak or Mission.)

BEDROOM CONTAINS
Genuine Brass Bed, Spring and Mattress, Colonial Dresser and Chiffonier in golden oak, each containing large bevel mirror. One Chair, 1 Rocker, 9x12 Brussels Rug in Oriental or floral design, 1 pair lace Curtains, 1 Picture.

KITCHEN CONTAINS
Buck's Range, Kitchen Cabinet with glass cupboard, 2 strong Kitchen Chairs, 12 yards Linoleum.

WE ALSO SHOW A MORE MODEST, COMPLETE 3-ROOM OUTFIT WHICH WE SELL ON EASY TERMS FOR $66.00

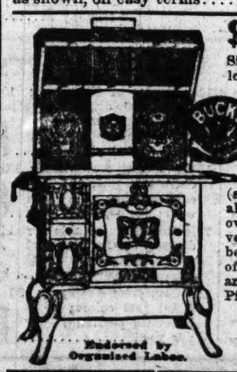


THIS BEAUTIFUL, MASSIVE, GENUINE LEATHER SUITE

(As shown above)—Massive frames, finished in mahogany and nicely polished—steel constructed springs in each piece—a beautiful Parlor Suite, and the price is exceedingly low when the high quality is considered—entire suite, complete as shown, on easy terms..... **$36.00**



Beautiful Brussels Rug, in latest Oriental or floral designs; new patterns just received and shown for the first time. You can't duplicate this value at $15; $1.00 down buys one tomorrow at..... **$9.50**



Endorsed by Organized Labor.

$1 DOWN BUYS THIS

Six-hole Buck's Range of high grade; looks exactly as shown in cut. We offer it at $28.50, and only ask you to pay 10 cents a day—this Range is the very latest model—stands high on legs—body of fine Wellsville Blue Steel—oven doors and outer parts heavily nickeled—has ventilated oven (size 18x16x13), which carries away all the fumes from baking—top of oven is braced with cast iron, preventing deflection—oven heavily asbestos lined, thus preventing escape of heat from range body. Delivered and Set Up in Your Kitchen With Pipe Complete,

$28.50



10c A DAY

Buys this fine square Heater; burns any kind of fuel and fairly sparkles with nickel trimmings. An ornament to any parlor or sitting room. Sale price,

$12.50



10c A DAY

Buys this Buck's Down-Draft Hot-Blast Heater—holds fire for 48 hours and burns any kind of fuel—to introduce it we offer one at

$9.75

$5 ALLOWED FOR YOUR OLD STOVE

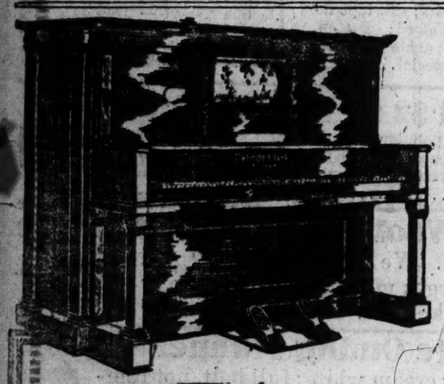
H. J. GOEBBELS, Pres. E. E. CORNWALL, Vice-Pres. E. E. CORNWALL, Sec'y.

Everything in our Store Marked in Plain Figures

ST. LOUIS HOUSE FURNISHING CO.
902-904-906 FRANKLIN AVENUE

Our Wagons Deliver Goods Free Within a Radius of 25 Miles

Open Evenings Until 6:30. Open Saturday Until 10 P. M.



It Touches DOWN on the Keys

MELVILLE CLARK'S

APOLLO

The Player Piano

YOU know that there is only one correct way to play a piano and that is *down* on the keys. This is such a self-evident fact that it would seem unnecessary to reiterate it. But we are compelled to call your attention to this fundamental in piano playing because every piano player manufacturer, except Melville Clark, is selling an instrument that does *not* play directly down on the keys.

The Melville Clark Piano Company owns the *exclusive* right to make an inside player that plays directly down on the keys. We are protected in this right by United States patents. And because of these patents Melville Clark's Apollo is the *only* player-piano in the world that actually has the human touch.

The greatest discovery in the world of music was the principle of the piano forte credited to Bartholomeo Christofori and applied by him in 1707 to the first piano. Through all the improvements that have been made since that time the great musicians and master builders not only have retained, but have demostrated and emphasized the *necessity* of the principle that a piano *must* be played with a *downward* stroke on the keys.

Then, instead of buying an instrument that *destroys* the efficiency of the piano, you should buy an Apollo which plays all the 88 notes with a downward stroke and gets out of *any* composition *all* the delightful harmonies that were written into it.

With the Apollo you can, at will, instantly omit the melody, play only the accompaniment and play it in any desired key.

Come and see the Apollo, the player piano that owns exclusively the Metronome Motor, the Clark transposing device, the Clark Accentor and other things that make it a *complete* musician.

We are the exclusive agents in this territory for the Apollo, also Kimball and Kieselhorst Pianos and Players. We allow liberally for used pianos and player-pianos taken in exchange and arrangements can be made for convenient payments.



KIESELHORST

ESTABLISHED 1879

1007 Olive Street St. Louis

PARCEL POST AT ST. LOUIS SCORES CONSTANT GAINS

Average Number of Parcels Handled Daily in Early October Is 50,300.

61,000 RECORD REACHED

Postmaster Selph Says New C. O. D. and Insurance Facilities Add Impetus.

The extraordinary growth of the parcel post is shown in a report made yesterday by Postmaster Selph. Each month shows a marked increase in the number of packages dispatched by St. Louis merchants. The record number of packages was handled in one day on Oct. 22, when 61,000 pieces passed through the St. Louis office. Forty-eight thousand packages were sent from St. Louis and 13,000 were received. Postmaster Selph says the cause of this increase is that country merchants do not have to keep so much dead stock, as with the parcel post they can send to St. Louis dealers and get anything customers desire in a short time and at small cost.

The approximate number of fourth-class packages handled daily prior to Jan. 1, 1913, was as follows: Dispatched, 6000; delivered, 2600; total, 8500. The average of parcels handled since the parcel post has been in effect is as follows: January: Dispatched, 27,000; delivered, 7500; total 34,500. March: Dispatched, 30,000; delivered, 10,000; total, 40,000. May: Dispatched, 25,000; delivered, 9000; total, 34,000. October 1 to 15: Dispatched, 39,800; delivered, 10,500; total, 50,300.

Two Daily Business Deliveries.

"Two parcel post deliveries," said Postmaster Selph, "are made daily in the business district bounded by Choteau avenue on the south, Jefferson avenue on the west, Biddle street on the north, and the Mississippi River on the east. One parcel post delivery is made daily in the remaining territory, including the suburbs.

"Parcels may be insured against loss in any amount equivalent to their actual value, but not to exceed $25 in one case, on payment of a fee of 5 cents or not to exceed $50 on payment of a fee of 10 cents in addition to the postage, both to be prepaid by stamps affixed.

"The sender of a mailable parcel of fourth-class matter may have the price of the article and the charges thereon collected from the addressee on payment of a fee of 10 cents in postage stamps affixed, provided the amount to be collected does not exceed $100. Such parcel will be insured against loss, without additional charge, in an amount equivalent to its actual value, but not to exceed $50.

"The limit of weight of a parcel post package is 20 pounds in the first and second zones (150 miles) and 11 pounds in any distance beyond the second zone. Perishable matter is not mailable beyond the second zone.

Continued Gain Expected.

"In six months of the first year of the operation of the parcel post 300,000,000 parcels passed through the hands of the postoffices of the United States, and it is predicted that in the second year the total will approximate 1,000,000,000 parcels. It has won its success as a stimulant to a greater business connection between the merchant and his customer."

The Postoffice receipts at St. Louis for October, 1913, were $497,453.96, as compared to $443,479.87 in October, 1912, an increase of $53,979.09, or 12 per cent.

SAN ANTONIO TO BEGIN "CLEAN TEETH" CAMPAIGN

Dentists Give Play Illustrating Importance of Prophylactic Measures.

SAN ANTONIO, Tex., Nov. 1.—Hereafter teeth of San Antonio school children will receive as much attention as their mental training.

Dentists of the city a few nights ago gave a playette in the high school auditorium entitled "Toothache." While the play was a comedy, it was intended to teach a serious lesson in care of the teeth and to show the value of the tooth brush, inspection and mastication of food. In the play, a child of a poor family learns at school that she has bad teeth. She tells her father, who visits it, and upon investigation finds he is similarly affected, as well as all other members of the family, who have suffered much from ill health. They begin daily care of the teeth, and it makes them healthier, happier and more prosperous.

Dentists will examine the teeth of every student in the schools, and the teachers will see to it that children clean their teeth regularly.

WOMAN FEEDS PYTHON UNDERNEATH HER HOUSE

Child Prevent His Escape So Catcher May Rid Neighborhood of 15-Foot Reptile.

LOS ANGELES, Cal., Nov. 1.—Mrs. Ruth Young is supplying meat and milk to a 15-foot python that has taken possession of the space under her house, because she wants to get the snake. But she does not want the snake to escape until a man captures it, so that it will not again bother the neighborhood.

The snake escaped from a traveling show July and was not seen until it arrived at Mrs. Young's cottage. Mrs. Young, aged 14, received the fright of her life when she saw the snake on the walk. Mrs. Young attacked it with a broom and did not realize its size until she saw it disappearing under the house.

Every means of egress was closed in the effort to hold the reptile until it can be made captive permanently was started.

3 IN AUTO PARTY KILLED

Driver of Early Morning Party Lost Control of Machine.

BAY CITY, Mich., Nov. 1.—Three men are dead as the result of an automobile accident here early today.

The machine, carrying three women and five men, was wrecked when the driver lost control of his steering wheel. Marvin Luke and George Jones, both of Detroit, were thrown beneath the car and killed instantly, and Alexander Turpin of Sault Ste. Marie, Ontario, lived but a short time after the accident. The other members of the party escaped with painful injuries.

Proof of an Intoxicant.

LONDON, Nov. 1.—"They say you can't get drunk on cider, but my appearance here proves that you can," said a man who was fined $1 at Marylebone for being drunk.

MISSION IN HOUSTON, TEX., MAINTAINS OWN JAIL

Disorderly Men Kept in Confinement Till They Regain Self-Possession.

HOUSTON, Tex., Nov. 1.—This city has the only mission that maintains its own jail.

S. J. Williams, superintendent of the Star of Hope Mission, has just built a calaboose, where he will confine men when they become disorderly and need discipline. The prisoners will be kept in the "jail" until they recover self-possession. The prison has a chair and a bed and a "warden" stays in a room adjoining.

One of the men who helped build the jail became refractory and was locked up in it. He found so many faults with the quarters that he insisted upon making changes in the structure, and worked with uncommon zeal when he was released.

Stoecker & Price Stor. and Auc. Co. Auction Mons. and Thurs., 1322 Franklin

Anti-Gambling Squad Gamblers.

BERLIN, Nov. 1.—Two policemen who had been sent to the racecourse at Karlshorst with orders to suppress betting were themselves caught in the act of making a book on the race and arrested.

LACK OF POSTMASTER ASPIRANT WORRIES CITY

Examination for Roosevelt, Ariz., Eligibles to Be Readvertised—No Applicants First Time.

ROOSEVELT, Ariz., Nov. 1.—Apparently not a man in Arizona cares to occupy the position of Postmaster of the town named after the most strenuous of Presidents. The Postoffice Department advertised that an examination of applicants would be held Sept. 27. The Examining Board met, but not an applicant appeared.

Another examination has been scheduled for Nov. 7. D. G. Burtis, Acting Postmaster, does not care to hold the job a minute longer than necessary.

The postmastership was made vacant recently by the resignation of the incumbent, who was named Assistant Postmaster at Clifton, Ariz.



Bring Joy Into the Family Circle

A LIMITED 3 DAY SALE OF DINING ROOM FURNITURE

For Monday Only

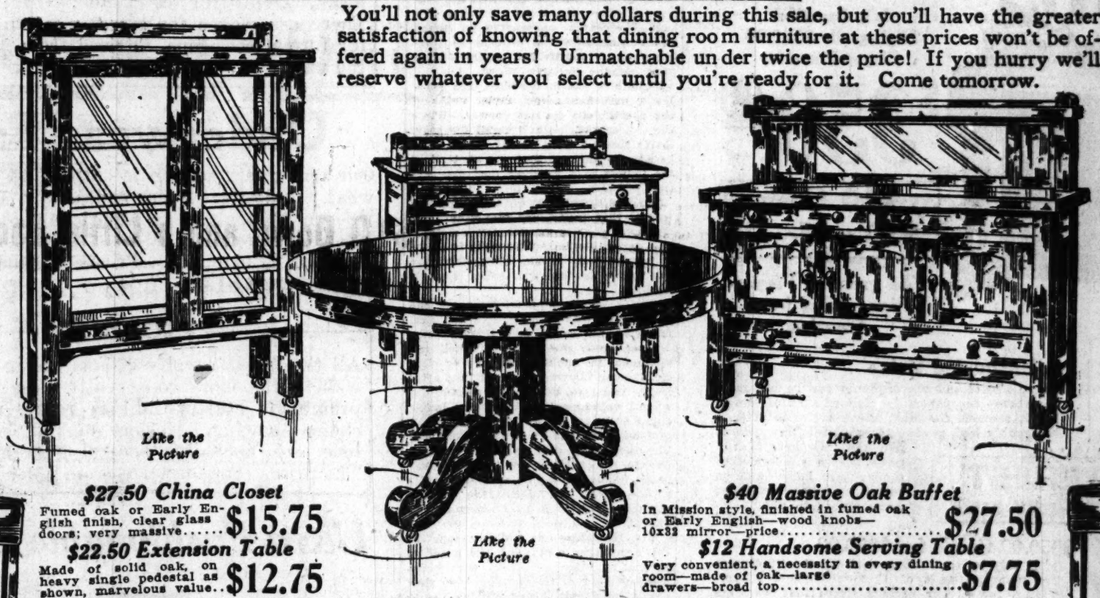


Ebonized German Silver Carving Set

Actual $2.50 Value While just 167 sets last on Monday. Hand-hammered, magnetized steel blades, ground and polished. Complete as shown, Monday, set, 98c. 98c

Monday, Tuesday and Wednesday. For all young couples intending starting housekeeping, for those expecting to be married within the next few months, and for every family who would like to refurnish the dining room in *whole* or in *part*—this sale is for *Y-O-U*. A wonderful new shipment of dining room furniture at prices possible only at Buettner's will be sold within the next three days.

You'll not only save many dollars during this sale, but you'll have the greater satisfaction of knowing that dining room furniture at these prices won't be offered again in years! Unmatchable under twice the price! If you hurry we'll reserve whatever you select until you're ready for it. Come tomorrow.



Like the Picture

$27.50 China Closet Fumed oak or Early English finish, clear glass doors; very massive..... $15.75

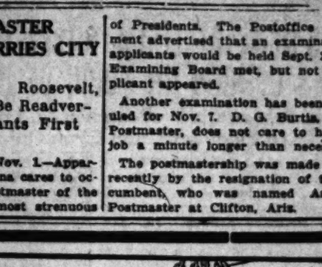
$22.50 Extension Table Made of solid oak, on heavy single pedestal as shown, marvelous value.. $12.75

Like the Picture

$40 Massive Oak Buffet In Mission style, finished in fumed oak or Early English—wood knobs—10x32 mirror—price..... $27.50

$12 Handsome Serving Table Very convenient, a necessity in every dining room—made of oak—large drawers—broad top..... $7.75

Like the Picture



$10 Gas or Electric Dome (Now) $5.95

Latest Japanese pattern; 24 inches in diameter; has 8 variegated panels, with brass lace decoration between each panel, $5.95.



Set of 6 Chairs (Worth $2.50 Ea.) Made of oak; strong; richly upholstered with genuine leather; price, each $1.85

This Luxurious Dining Room Suite

Complete, Worth $118.05, During This Sale for

It includes:

$40 Oak Buffet at	$27.50
$27.50 China Closet	$15.75
$12 Serving Table	$7.75
$2.50 Chairs (6 in set), each	$1.85

$74.85

Also includes:

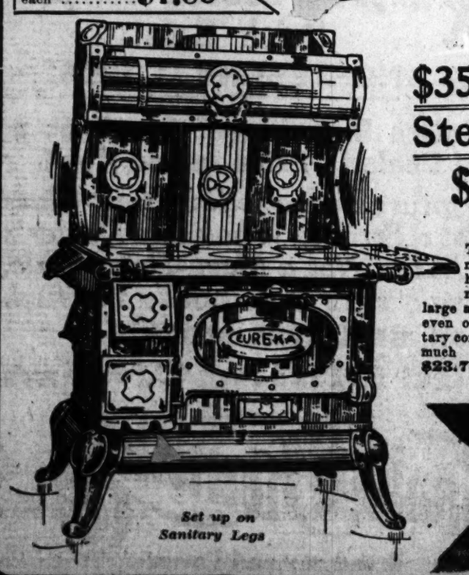
$22.50 Extension Table	$12.75
$2.50 Carving Set for	98c
$1.25 Smoking Stand for	59c
Total set—value, $118.05; price..	$74.85

LET nothing prevent you from seeing this altogether out-of-the-ordinary set. If you don't wish to buy the entire set, take any pieces you may need. If you don't care to pay cash for it, just open a charge account and pay a part whenever it is most convenient. Come early and secure your selection of the best.



We Give and Redeem Arrow Stamps (They Have Greater Value) Redeemable at any time for $2.50 in cash or $3 in merchandise.

The $35 Eureka Steel Range $23.75



Set up on Sanitary Legs

The best furniture for the most important room in the house—the kitchen. Buettner's special Eureka is large and durable, has a splendid even oven—and is of most sanitary construction. In service worth much more than its price—$23.75.



Have you bought one of these first 200 sets of Puritan Dinnerware

Set of 50 pieces..... $6.75 | Set of 100 pieces. $12.50

Unmatchable under $20

Flawlessly white in most charming design and coloring. The same set so popular in the East. Now in St. Louis, $12.50 and $6.75.

The $35 McDougall Cabinet $29.75

JUST say "McDougall" — all that's necessary to the woman who knows. Study the picture and compare! Never a cabinet with so many new features. Removable flour bin, glass sugar bin, full sliding table top—$35 value, $29.75.



Removable Wire Shelves.

Arrow Stamps Have Greater Value.

SEE THE POINT · HOME FURNISHERS — DIGNIFIED CREDIT · WE SAVE YOU MONEY

Buettner's

SEVENTH AND WASHINGTON

PRESIDENT OF LOCAL BUSINESS FIRM GIVES OPINION ON TOPIC OF INTEREST

Mr. L. Jablowa, a Well-Known St. Louis Business Man, Has Tried Plant Juice and Gives Opinion.



There is not a better known business man in St. Louis than Mr. L. Jablowa, president of the St. Louis Ice Cream Soda Company at 517-519 South Jefferson avenue. Mr. Jablowa has been in business here for twenty years and has a host of friends who will read his statement with great interest. He says:

"I have been taking your Plant Juice as a general tonic and builder and for stomach trouble. I have been run down and my general health in poor condition for some time. Last year I took a trip to Los Angeles, Cal., for my health and I can say that Plant Juice has done me more real good than the trip to California. I have taken four bottles and am feeling better than I have for a long time."

Statements from well-known citizens appear each day in all the leading papers of the State, men of influence and standing, who have tried this great remedy and lend their names through a desire to help suffering humanity.

These letters from your own home people should at least inspire you with confidence to try Plant Juice, even if you have tried many others without result. A trial is all we ask. After that you will be just as great an enthusiast as the rest. If you suffer from stomach trouble, indigestion, with gas and bloating or a feeling of weight and coldness in the stomach, no appetite, coated tongue, sour risings in the throat, or feel run down and debilitated from overwork or worry, Plant Juice will fix you up all right. It strengthens and builds up the whole system and will make you feel like a different person. Get a bottle from the Plant Juice man at the Wolff-Wilson Drug Co. store and if it does not help you he will return your money.—ADV.

WOMAN HELPS COACH A FOOTBALL TEAM

After Watching Practice, Mrs. Burckhart Suggests She Can Teach Players.

CINCINNATI, Nov. 1.—We have women baseball magnates and women in almost every form of human endeavor, but here is a brand new field for the sex, coach of a football team. Cincinnati has produced the first woman to engage in this sport. She is Mrs. Charles Burckhart of Price Hill, a suburb. Mrs. Burckhart is an ardent advocate of outdoor life. She loves baseball, swimming, rowing and the like, but takes an even keener delight in football.

Mrs. Burckhart is an athlete in every sense of the word and in her school days performed on several Vassar teams.

Just now she is chief assistant to Coach Miller of the Price Hill eleven. She understands football thoroughly and watched the team in practice several nights before she asked to be allowed to join the coaching squad and assist in teaching several plays used by Eastern teams. Permission was granted and she has been active in practice hours.

Mrs. Burckhart will appear on the side lines Sunday in a game between Price Hill and East Night High School.

Jewish Women Will Give Ball.

The St. Louis Women's Auxiliary of the Jewish Consumptives' Relief Society will give a mask ball at Westminster Hall Wednesday evening, Dec. 10. Prizes will be given for the most comical and most beautiful costumes.

LETTER SIGNED BY "MAN SHE KILLED" PUZZLES A WOMAN

Mrs. Belle Hotchkiss Thinks Perhaps She Shot Brother-in-law's Brother.

GREAT BEND, Kan., Nov. 1.—After 12 years doubt has been raised as to the identity of the man Mrs. Belle Hotchkiss killed in Ellinwood, Kan., for which offense she served 30 months in prison. She was convicted on the theory that the man was James A. Duffy, divorced husband of her sister.

Doubt as to the identity of the dead man was raised by a letter printed in a recent issue of a Kansas City newspaper in which James A. Duffy asks information of the whereabouts of his four children. The ages and other information concerning the children are correctly stated and Mrs. Hotchkiss is inclined to believe the father she believed that she had killed wrote the letter.

The story as Mrs. Hotchkiss tells it is that her sister and Duffy lived in Ohio and when William, the youngest of their four children, was four months old, Duffy was convicted of theft and his wife obtained a divorce, while he was in prison, removed to Wichita, remarried and went to Mexico, leaving her four children to drift except for what care Mrs. Hotchkiss could give to them. The aunt placed the three older children in good homes and took William into her home.

Father Takes Baby.

The next year Duffy came to Great Bend and took William from Mrs. Hotchkiss and removed to Ellinwood, where he opened a shoe shop. In 1901, when William was five years old, he was shot in the knee, by accident the father reported. Mrs. Hotchkiss renewed her efforts to get custody of him and eventually did so through investigation of a children's home officer who charged that the child was ill-treated while wounded.

A few days later Mrs. Hotchkiss heard that Duffy had said that he would be $4000 better off if Mrs. Hotchkiss was dead. She thought this referred to insurance she had taken for $1000 in favor of each of her sister's children. She learned then that her policy and other papers were missing. She caused a search warrant to be issued and accompanied the officers to Duffy's shop to identify her papers if they were found.

While she was in the shop, she says, Duffy cursed her, but, under order of the Sheriff, she did not answer. While the officer's back was turned, she says, Duffy threw a shoe last at her and she became so enraged that she shot all of the bullets in a revolver that she carried into him.

She was arrested at once and was informed that Duffy died that night. She was tried for his murder and convicted and served her term. Now she is plainly puzzled and the only explanation she can make is that she killed Duffy's brother.

"Duffy had a brother, George," she says, "who was so much like him that his wife, my sister, said if they were dressed alike she could only tell the difference in that George had a crooked little finger. I remember now that after Duffy came to this town sometimes when I would mention things that James ought to know he would say he didn't remember that and change the subject. The man who died might have been George, who used the boy to excite sympathy. This letter in the newspaper is a fake or Jim Duffy did not die and was spirited away. I don't know what to think."

Mrs. Hotchkiss has mailed a copy of the newspaper containing the letter to each of her sister's children, with whom she has kept in touch. She says they are in good homes, but she declines to state where. She says they all know the family history.

GERMAN MISSION WILL TRAIN TURKISH ARMY

Arrangement Is Completed Giving Commanders Greater Power Than Heretofore.

CONSTANTINOPLE, Nov. 1.—The Turkish Government today completed arrangements for the employment of a German military mission, headed by one of the younger German Generals, for the reorganization of the Ottoman army.

Greater powers are to be given to the instructors than were given to Field Marshal Kolmar von der Goltz, who had charge of the training of the Turkish army for some years. Some Turks hope that this will result in the elimination of politics from the army and contribute to the stability of the Government.

NAPOLEON regretted all his life that Loftis Bros. & Co., 2d floor, 308 N. 6th st., were not then selling diamonds on credit.

198 DEATHS; 281 BIRTHS

Diphtheria Leads Contagious Diseases for the Week.

Deaths to the number of 198 and 281 births were reported to the Health Department this week. Among contagious diseases, diphtheria caused the most deaths, being fatal to nine. Typhoid fever was fatal to two and measles to one.

Diseases of the circulatory system caused 27 deaths, Bright's disease and nephritis 22, tuberculosis 19, cancer and malignant tumor 14, pneumonia 11, gastro enteritis 10, apoplexy 5, bronchitis 4. There was one death due to a surgical operation, six suicides, three homicides, eight deaths by accident, seven due to criminal carelessness and one death from an unknown cause.

Stoecker & Price Stor. and Aec. Co. Auction Mons. and Thurs., 1923 Franklin.

Damenchor Entertains Today.

The North St. Louis Damenchor will entertain with a coffee and social from 2 to 7 p. m. today in Dodier Hall, Twentieth and Dodier streets.

If it's a "BUCK'S," that's all you need

WERREMEYER LEADS CLUB

Justice Is Elected President of County Progressives.

Justice A. H. Werremeyer, chairman of the Organization Committee of the Progressive party in St. Louis County, was elected president of the St. Louis County Progressive Club, organized last week at Clayton. The meeting was held in the office of the Excise Commissioners in the courthouse. A resolution was adopted indorsing the activity of the Excise Commissioners and Prosecuting Attorney Lashly in enforcing the liquor laws.

The other officers elected were: Vice-President, W. O. Pennell of Webster Groves; treasurer, W. T. Mars, Kirkwood, and secretary, Edward J. Simpson, Webster Groves.

MARSHALL TRAVELS WEST

Vice-President Strolls in Kansas City Station for Smoke.

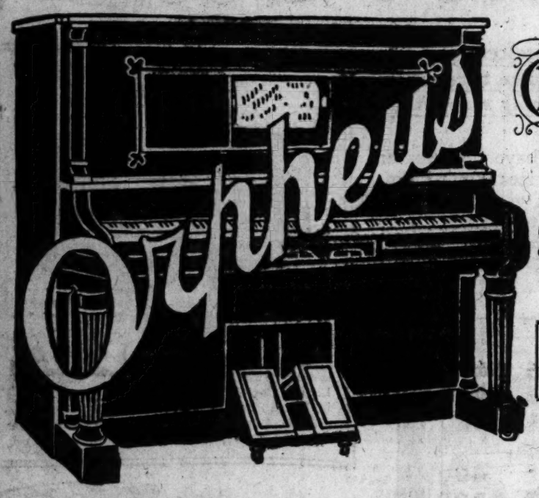
KANSAS CITY, Nov. 1.—Vice-President Thomas R. Marshall, en rcute to Arizona to rest and hunt, passed through this city today. He spent 45 minutes in the station between trains giving that time to a cigar and a stroll up and down the platform.

The Vice-President was accompanied by Mrs. Marshall. They expect to go direct to their ranch near Phoenix.

Valuable papers are frequently found on the street and left at the Post-Dispatch Lost and Found Bureau by the finder. They get back to the owner without delay.

The Player-Piano You Want

At a Price and on Terms That Will Strike You Right!



THE Orpheus

Is a Beautiful High-grade $550.00 Player-Piano for

$350.00

$10 Cash
$10 a Month

The greatest Player-Piano value in all America.

The Orpheus Player-Piano

Is exactly as shown in the illustration—it is the highest type of a Player-Piano—can be had in walnut, oak, mahogany or Early English finish as preferred—and possesses every new improvement and device for the correct rendition of the finest music, and can be played by anyone without previous instruction or experience.

An Unequaled Value

Cheap pianos and player-pianos can be had most anywhere—the papers are full of such offerings, but it remains for May, Stern & Co. to offer a thoroughly high-grade and beautiful Player-Piano like the "Orpheus" at a price within the reach of the average home—and on terms that almost everyone could afford to pay.

NO INTEREST
NO EXTRAS OF ANY KIND

A Word of Description

It is a full 88-note player—has automatic tracing device, metal tubes, 5-point motor, copper-wound bass strings, imported pins, felts and strings, and is absolutely guaranteed for 15 years—and this guarantee coming from an old-established house like May-Stern's can be relied upon.

$550.00 Grade for $350.00

It is only by contracting with the manufacturers for many carloads of these celebrated Player-Pianos for all our various stores that we were able to secure them at a price that permits us to offer them to you at this wonderful saving. Three carloads of the Orpheus Player-Pianos have arrived for our St. Louis patrons and are now ready for your inspection.

Also See Our Celebrated LaSalle Player-Piano

A High grade $450.00 Player-Piano which we are offering this season at $298.00

$10.00 Cash
$8.00 a Month

FREE! *With each of these Player-Pianos we include 24 rolls of music, player bench, piano stool, handsome scarf, full course of piano lessons and free membership in our Music Roll Circulating Library.*

Your Old Piano Will be taken in exchange and liberal allowance made.

MAY, STERN & CO.
Corner 12th and Olive Streets

All Goods Marked in Plain Figures And strictly one price.

$3 BOSTON

PERFECT AS BEAUTIFUL. As perfect as natural, if natural they were to wear out or to keep them beautiful. If artificial the workmanship must be so fine that they will look natural. In either case you can depend on having perfect teeth if we care for them. Thirteen years' experience and keeping up-to-date all those years gives us the lead in our profession, and our patrons reap the benefit in the shape of perfect dental work.

Gold Crown	$3.00
Full Set of Teeth	$4.00
Bridge Work, per tooth, Best Gold	$3.00
Gold Crowns	$3.00
22-K Gold Set of Teeth	$25.00
Gold Fillings	50c
Best Silver Fillings	25c
Teeth Cleaned	50c

All work guaranteed. Have impression taken in the morning and get teeth same day. Examination and advice free.

BOSTON DENTAL CO., 818-820 Olive Street

LADY ATTENDANTS.

OPEN DAILY, EVENINGS TILL 8; SUNDAYS, 9 TO 4.

NAPAMINIT 50c

Teeth Actually Pulled Without Pain by a Recent Marvelous Discovery

After years of study and research a most perfect sleep-producer has been discovered. It is harmless, safe and simple. Your teeth can be pulled actually without pain while you sleep, and you wake up, quick as a wink, absolutely without feeling anything.

MAIL ORDER BUSINESS.

12 POST CARDS FREE

We will send you 12 of the prettiest post cards you ever saw if you will mention this paper and send 4c to pay postage and mailing and say you will show cards to 4 of your friends. C-74, Box Most Card Co., 123 So. 9th St., Phila., Pa.

PARALYSIS Guaranteed 24 Years. Write for Proof of Cures. Advice Free. DR. CHASE'S BLOOD AND NERVE TABLETS Best in. DR. CHASE, 224 North Tenth St., Philadelphia, Pa.

IF YOU HAVE Rheumatism

when drugs and doctors fail to cure you, write to me and I will send you free a trial package of a simple, remedy which cured me and thousands of others among them cases of over 30 years' standing. This is no humbug or deception, but an honest remedy, which enabled many a person to abandon crutch and cane. Address, JOHN A. SMITH, 6238 Gloria Building, Milwaukee, Wis.

CANCER FREE TREATISE The Leach Sanatorium, Indianapolis, Ind., has published a booklet which gives interesting facts about the cause of Cancer, also tells what to do for pain, bleeding, odor, etc. Write for it today, mentioning this paper.

The Complete Men's Wear Store

The astounding growth of this institution can be attributed to the fact that it renders a ***real service*** to the men of St. Louis. The Greenfield label is everywhere acknowledged as the stamp of unquestioned quality.

To those men who are unfamiliar with the character of merchandise this store carries, we present the following condensation of our furnishing lines as an indication of the completeness and variety of our stock.

We guarantee the absolute satisfaction of every transaction and we know you will feel very much at home in the cordial, hospitable atmosphere that pervades this store.

Let us assist you in supplying your apparel requirements for Fall and Winter.

Gloves

This department is one of our busiest, and shows the most complete glove display in St. Louis. Among the makers represented may be listed—Perrin's, Dent's, Fowne's, Adler, Ireland, Kayser, Fisk, Clark & Flagg, Sudbury, Dempster & Place, Updegraff, etc. There are gloves for street wear, motoring and for formal occasions. Priced from **$1.50** to **$12** the pair.

Shirts

We have established a reputation for the elegance of the shirts we show. In addition to our custom department, which makes shirts to your individual measure, we carry a complete stock of the following makes—Manhattan, Star, Metric, McMullen & Leavens, etc. We haven't the space to go into detail with regard to our superb Fall showing. We'll venture to say that you have never seen a handsomer or more exclusive display. Prices range from **$1.50** to **$10.**

Underwear From the Foremost Makers

Our underwear section is entitled to your patronage if dependable quality and conservative prices are what you desire. Every conceivable kind of underwear is included—representative assortments from such well-known makers as American Hosiery Co., Gantner & Mattern, Kneipp Linen Mesh, Deimel's Linen Mesh, Dermophile (All-wool Unshrinkable), Conradi & Friedman, Schaarschmidt, Stuttgarter, Vassar, Superior, Cooper, etc. Prices on shirts and drawers range upward from **50c** the garment; on union suits upward from **$1.00.**

Hosiery

All the latest novelty effects are in evidence, as well as the more conservative shadings. Every prominent hosiery mill is represented with a choice showing. Hosiery of silk, lisle, silk and lisle, etc., including several guaranteed brands. The prices range upward from **25c** a pair.

Neckwear

"The new things first" has been our motto in this department, and you will endorse its truth if you will but inspect the elegant assortments we are showing this Fall—a very riot of appealing patterns and colors—priced upward from **50c.**

Ultra Fashionable Suits and Overcoats, $16.50 to $60

Greenfield Brothers

On Olive between 7th & 8th

FURNITURE BARGAINS

Scarritt-Comstock Expiring Leases Compel Quick Sale! NO RESERVATIONS

We Will Sell Our Entire Magnificent Stock at a Strictly Wholesale Dealer's Price to You Now!

A Legitimate Furniture House Selling High-Class Goods at Retail at a Strictly Wholesale Dealer's Price IS UNUSUAL. Not a Mark-Down Sale, but Wholesale Dealers' Prices—Easily Verified.

A NEW, FRESH, BEAUTIFUL STOCK.

1/2 OR LESS ON Odd Dining Chairs

Scarritt-Comstock Furniture Co.

Broadway and Locust

If that Machinery "Junk Heap"

Is sold for $5.00 through the use of a 30c

Post-Dispatch Want ad

—instead of costing a dollar to have it removed—what profit has the want ad brou

Surprisingly q sales are consu daily through the

Phone Your Want Olive—6600—Centr

Your credit is good if you rent a phone. Or your nearest druggist will phone the ad.

St. Louis' ONE BIG Want Medi

GAME LEAGUE TO MEET

The Missouri Fish and Game League will meet at the Marquette Hotel at 8 o'clock Thursday evening, Nov. 6, to consider ways and means of assisting the State and the Government to enforce the game laws in Missouri and on the Mississippi river. Fesse B. Jones, Chief Game and Fish Commissioner of Missouri, is expected to be present. All sportsmen will be welcome.

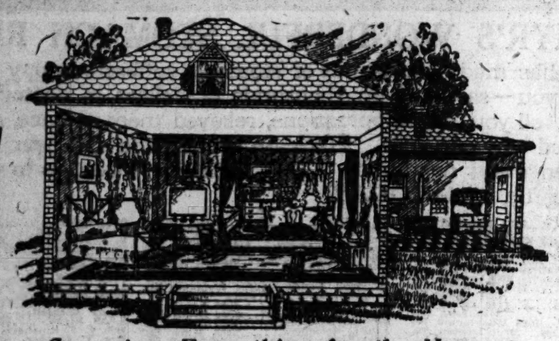
The Federal Government is deputizing six of the representatives of Mr. Jones' office to enforce the new regulations of the Department of Agriculture until the department can get its own men in the field. Many complaints that the Government laws are being violated along the Mississippi River have reached Washington, and the Secretary of Agriculture has authorized these deputations for present purposes.

It is illegal to shoot any migratory bird on or from the banks of the Mississippi River between Memphis and Minneapolis at any season of the year, the maximum fine for each offense under the Federal law being $100 and 90 days in jail.

Macky FURNITURE CO.

1126-1128-1130 OLIVE ST.

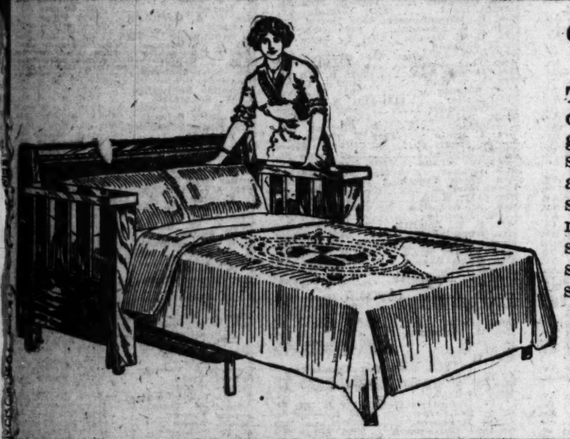
1126 1128 1130 OLIVE ST.



3 Rooms Completely Furnished $79.50

$7.00 Cash Balance $1.25 Week

Comprises Everything for the Home



"Davenette"

The frame is made of oak, finished in the golden oak; can be instantly converted from a Davenette into a full-size bed; covered in a most durable upholstering. It is just the size of an ordinary settee,

$23.75



Gentlemen's Wardrobe

Made in the oak finish, highly polished. It has four large drawers and a spacious wardrobe. Exactly suited to the needs of men who wish to keep all clothing within easy reach. The Chifforobe is amply large and will hold five suits. Special price this week.

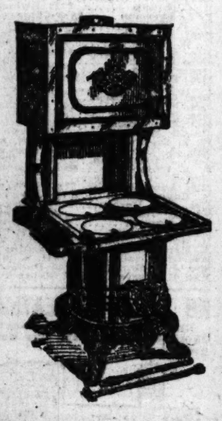
$13.95

See Demonstration in Window of the Celebrated

Cole's High Oven

Biscuits Every Three Minutes

Come "Try Them"



—this new improved cooker and baker is a money-saver for you to use. —it will save fuel and will lessen your work. —will keep fire overnight. —you have only one fire to give attention, two drafts to regulate, no dampers—it's simply a wonder. —prices start at.....

$27.00



Steel Range

The body is of blue steel, closely riveted and well braced. Guaranteed to give absolute satisfaction. Has a large warming closet, good size oven and is handsomely trimmed with bright nickel. Special price,

$21.25

Wilson Heaters

Save 40% of your coal bill. The celebrated Hot-Blast Down Draft creates perfect combustion. It is the only Heater which actually burns all of the fuel you put in it. It is air-tight and can be regulated to any degree. What you save on fuel will pay for a Heater in one season. They come as coal and wood heater. Prices start at

$6.50



We Show a Complete Line of Buck's, Quick Meal and Wilson Heaters and Ranges

MISSOURI HENS TO BE 3500 STRONG AT SHOW IN COLISEUM

Unusual Advances in Poultry Business to Be Exhibited in Moving Pictures.

Missouri's $50,000,000 hen is coming to the Coliseum Thanksgiving week to cackle over her achievement in retaining her place as the "Poultry Queen of the Union." Statistics issued by the State Labor Commissioner show Missouri still leads all the states in the production of poultry. The industry now has grown to a point where it is called the "Billion-Dollar Industry."

The finest fowls in Missouri, the United States and England have been entered in the Coliseum Poultry Show, for which $5000 in prizes are offered. Henry Steinmesch, secretary of the Mississippi Valley Poultry Association, says the number of entries received so far indicates there will be more than 3500 birds at the Coliseum show.

A departure in poultry shows has been made by St. Louisans. Many persons want to hear the practical side of keeping chickens. The Locust street annex of the Coliseum, seating 500 persons, has been reserved for this work. Prof. Rice of Cornell University, the highest authority on poultry culture in the United States, will be the principal lecturer.

R. C. Lawry of the Yesterlaid Egg Farm, George Beuoy, a specialist on caponizing, and T. E. Quisenberry of Mountain Grove, Mo., secretary of the Missouri State Poultry Board, also will lecture to St. Louisans.

Quisenberry will show moving picture scenes on the experimental farm conducted by the State at Mountain Grove. He also will show views of poultry plants in California, Oregon and Washington.

The educational process in poultrydom is making a hen lay two eggs where one was laid before. Recent statistics compiled by the Federal Government show that 10 years ago a hen laid 41 eggs, while today she is made to lay not less than 61. In Utah a hen has just layed 235 eggs in 366 days.

Secretary Steinmesch yesterday mailed invitations to Gov. Major, members of the State Board of Agriculture and the Missouri State Poultry Board.

He announced he had 2000 premium lists printed and that more than 1880 had been mailed out at the request of exhibitors. He offers 5 cents for each premium list returned to his office at 220 Market street by those who have no further use for them.

The Poultry Show, which has become the annual Thanksgiving event at the Coliseum, will begin Nov. 25 and close Dec. 1. Entries close Nov. 15.

BENEFIT TO HELP GIRLS GAIN HIGHER EDUCATION

College Club of St. Louis Has Arranged to Produce Play, "The Governor's Lady."

The College Club of St. Louis has arranged for a benefit performance of "The Governor's Lady," to be given Dec. 1. It will be the first presentation of the play here. William K. Harcourt and Miss Emma Dunn will appear in the title roles. The proceeds are to go to the procurement of higher education for high school girls.

"The Governor's Lady" concerns itself with the efforts of a man suddenly grown rich to obtain for himself political honor and social prestige. Interesting situations develop through the unaffected sincerity of his wife and her total lack of social ambition. The whole has its happy ending in a famous restaurant scene.

The boxes have been taken by college graduates who wish to have their alma mater represented at the brilliant function. Among the boxholders are Dr. Virgil Loeb, University of Missouri; Capt. Robert McCulloch, Virginia Military Institute; Dr. Rudolph Schmits, University of Pennsylvania; Dr. Frederick Hall, Washington University; Oreon S. Scott, University of Michigan, and Mrs. Lon O. Hocker, University of Kansas.

MISSING BOY IS SOUGHT

Father Says Ellis Baker Disagreed With Stepmother.

George Baker of 4462 Easton avenue has asked the police to try to find his son, Ellis Baker, 16 years old, who has been missing from his home since Oct. 23. The youth left home to go to the John Marshall School, where he was a pupil, and has not been heard from since.

The young man had threatened to leave home, according to his father, because he disagreed with his stepmother and thought her too exacting with him. When he left home the youth wore a brown suit, knee trousers, a brown hat and lowcut shoes. He has light hair, blue eyes, fair complexion, is 5 feet 4 inches tall and weighs about 115 pounds.

JOINT REFORMATION SERVICE AT ARMORY

Lutherans of St. Louis and Nearby Towns Observe 396th Anniversary Today.

The Lutherans of St. Louis and surrounding towns will have a joint reformation festival at 2 p. m. today at the Armory, Market street and Grand avenue. The speakers will be the Rev. E. Pardieck of Concordia Seminary, who will talk in German, and the Rev. O. Boecler of Concordia Seminary, Springfield, Ill., English speaker.

The Concordia Seminary orchestra will accompany the congregational singing. The students' chorus of the same institution will give Schubert's "Die Allmacht," under the leadership of Prof. J. D. Barthel. A soprano solo will be sung by Mrs. J. C. Goebel. A large mixed chorus also will sing. The celebration is to commemorate the 396th anniversary of the Reformation.

The Post-Dispatch is the only evening newspaper in St. Louis that receives or publishes news matter of the Associated Press.

LAUNDRYMEN GO TODAY

St. Louisans Off to Convention in Special Cars.

St. Louis delegates to the laundrymen's national convention, which will be held in New Orleans next Tuesday, will depart today in a special car.

At this meeting of the laundrymen the question of organizing a mutual fire insurance company and the campaign to urge upon Congress the passing of a pure fabric law, will be taken up. The delegates from St. Louis are George W. Burley, F. H. Hoffman, R. N. Emerson, E. M. Woolger, E. W. Glauber, George A. Hase, B. T. Kearns and H. H. Quynn.

Choir eService at Ascension.

The choir of the Church of the Ascension, Cates and Goodfellow avenues, will give a series of song in addition to the usual service this evening, under the direction of Ray Douglas. A reception will be given at the parish house Tuesday evening for the Rev. and Mrs. Edwin S. Hinks.

TO EXPLAIN ROMAN ART

Mrs. Arthur Strong Lectures Tuesday at Buckingham.

Mrs. Arthur Strong (Eugenie Sellers) of London will give an illustrated lecture before the St. Louis Society of the Archeological Institute Tuesday evening at the Buckingham. A reception to Mrs. Strong will follow. Her subject will be "Art and Empire: The Influence of Roman Imperialism on Later Antique Sculpture."

Mrs. Strong, the widow of Arthur Strong, late librarian of the House of Lords, is prominent in literary circles in London and in Rome. She has been assistant director of the British School of Archeology in Rome since 1909 and is known as an authority on Roman sculpture.

Academy of Science Meeting.

The Academy of Science of St. Louis will meet Monday evening at 8:30 at the Academy Building, 3817 Olive street Prof. J. L. Van Ornum of Washington University will speak on "Forests and Floods."

EATING MEAT REGULARLY CLOGS THE KIDNEYS, CAUSING PAINS IN THE BACK

Don't fail to flush your Kidneys occasionally with a tablespoonful of harmless fruit Salts to avoid danger.

Most folks forget that the kidneys, like the bowels, get sluggish and clogged and need a flushing occasionally, else we have backache and dull misery in the kidney region, severe headaches, rheumatic twinges, torpid liver, acid stomach, sleeplessness and all sorts of bladder disorders.

You simply must keep your kidneys active and clean, and the moment you feel an ache or pain in the kidney region, get about four ounces of Jad Salts from any good drug store here, take a teaspoonful in a glass of water before breakfast for a few days and your kidneys will then act fine. This famous salts is made from the acid of grapes and lemon juice, combined with lithia, and is harmless to flush clogged kidneys and stimulate them to normal activity. It also neutralizes the acids, thus ending bladder disorders.

Jad Salts is harmless, inexpensive; makes a delightful effervescent lithia water drink which everybody should take now and then to keep their kidneys clean, thus avoiding serious complications.

A well-known local druggist says he sells lots of Jad Salts to folks who believe in overcoming kidney trouble while it is only trouble.—ADV.

P. A. STARCK PIANO CO. 1102 Olive St.

OPEN SATURDAY TILL 9 P. M.

PIANO SALE

MANUFACTURERS STARCK PIANOS AND STARCK (88-NOTE SOLOIST) PLAYER-PIANOS

OPEN SATURDAY TILL 9 P. M.

LAST CALL

THIS SALE WILL GO DOWN IN HISTORY AS THE GREATEST MONEY-SAVING OPPORTUNITY EVER OFFERED. BESIDES THE LOW PRICES AND EASY TERMS AND CONDITIONS WE GIVE A FULL COURSE OF PIANO LESSONS FREE.

Solve the Piano Question During This Sale—Come at Once and Select a Piano

Starck, Steinway, Chickering, Vose, Lindeman, Kimball, McPhail, Gabler, Kenmore, Underwood and hundreds of other new and used Pianos to be disposed of at once at these cut prices to make room for new Christmas pianos and player-pianos

We are sending an urgent request to every possible purchaser of a piano to come to our rescue during the last few days of this remarkable sale and asking them to take these fine old standard make pianos off of our floors and into their homes at the lowest prices ever put on fine pianos and the easiest terms and conditions of sale ever offered. Our Christmas stock of pianos will be arriving by the carload in a few days and these pianos must all be gone before this new stock arrives because our building is now jam-full of pianos. Don't wait another day. Don't delay another minute. Come in at once and make your selection.

$550 AUTO PIANO, $195
Slightly used, full size mahogany case, everything in good order, metal tubing, automatic tracking device. Guaranteed. We include player-bench, scarf, 12 rolls music and perpetual music roll library exchange privilege for only now $195
TERMS: $2.00 Per Week.

$350 Kenmore Upright, $185
Genuine oak and mahogany cases. High grade and quality, latest case design, pin block, made of 7-ply hard-rock maple, cross banded, full composite bell metal frame, double repeating action, 1-piece Empire top, 7⅓ octave, genuine ivory keys, fully guaranteed. "Factory-to-Home" price..... $185
TERMS: $1.25 Per Week.

40 PIANOS
Nearly new, in fact you can hardly tell they have ever been used. Some are scratched on cases others have been out for rent. All are well built of good material and fully guaranteed. Be sure to see these bargains if you want a new piano. Made to sell at $250, $300, $350 and $400 and cut to $95, $110, $115, $125 and $145.
TERMS: $1.00 Per Week.

4 PLAYER-PIANOS
Almost new, full size in oak and mahogany cases; all the latest designs. The pianos are good dependable instruments and the player actions are of the best type. 88-note with latest player devices. Free bench, scarf, 12 rolls music and perpetual music roll library exchange privilege. Made to sell at $450, $500, $550, and $600. Cut to $295, $345, $395 and $415.
TERMS: $2.00 Per Week.

ALL OUR USED AND SECONDHAND PIANOS ARE INCLUDED IN THIS SALE AT FINAL CUT PRICES.

$200	New England Ebony	$35	$400	Baldwin Ebony	$75	$475	Wheelock Mahogany	$115	$450	Kimball Art Case	$185
250	Vaupel Ebony	40	400	Everett Mahogany	75	475	Kunkel Walnut	120	450	Schultz Mahogany	190
275	Heinze Walnut	45	450	Bauer Ebony	85	400	Upton Mahogany	125	500	Chickering Ebony	195
300	Jewel Oak	50	400	Fischer Walnut	90	425	Emerson Ebony	130	550	Steinway Ebony	210
350	Smith Ebony	60	400	Newman Oak	95	400	Story & Clark Mahogany	140	450	Starck Mahogany	270
350	Schuman Ebony	65	450	Brambach Ebony	98	400	Kindall Mahogany	165	500	Starck Oak	295
375	Lindeman Ebony	70	450	Vose Oak	110	425	Schroeder Mahogany	175	600	Player-Pianos	345

NEW STARCK PIANOS, $350 TO $750. NEW STARCK (88-NOTE SOLOIST) PLAYER-PIANOS, $750 TO $1000

STARCK'S SPECIAL TERMS DURING THIS SALE. 30 DAYS' FREE TRIAL. NO MONEY DOWN. 50c TO $1.00 PER WEEK. NO EXTRAS. FREE STOOL, SCARF AND DELIVERY. FREE MUSIC LESSONS, 5 YEARS' EXCHANGE PRIVILEGE. 10 TO 25 YEARS' GUARANTEE

ORGANS AND SQUARE PIANOS GIVEN AWAY—YOU ONLY PAY FOR CARTAGE AND NECESSARY REPAIRS



OUT-OF-TOWN FOLKS—These are only a few of our bargains. Write for complete list and big Free Trial—no money down offer. Any Piano shipped any place in the U. S. on our free trial plan. Write what Piano you want and what price you wish to pay. We guarantee to stand all expenses if you are not satisfied. These Pianos will move fast, so write today so your order can have prompt attention.



P. A. STARCK PIANO CO.

1102 OLIVE ST., Starck Bldg., St. Louis, Mo.

DIAMONDS - WATCHES ON CREDIT

The "question of time"—accurate time—ceases to trouble you when you carry a watch from Loftis Bros. & Co. For accuracy, durability, beauty and low price, our watches have no rivals anywhere. Our solid gold cases last for generations—there is practically no wear-out to them, and the movements are the highest grade ever offered for the money.



782—Ladies' Watch, O size, 14k solid gold, hand carved case, fine diamond in star setting, fitted with Elgin or Waltham movement, your choice of designs. Special sale price..... $25
$2.50 a Month

Loftis Perfection Diamond Ring

This exquisite Diamond Ring stands alone as the most perfect ring ever produced.



2848—Ladies' 14k solid gold Loftis "Perfection" mounting, brilliant diamond..... $24
$2.40 a Month



737—Grooved Round Belcher Ring, extra heavy, fine solid gold, fine brilliant diamond..... $75
$7.50 a Month



679—La Vallera, solid gold, rose finish, two fine diamonds, 9 genuine Pearls, chain 15 inches long.. $35
$3.50 a Month

17-Jewel Illinois, Elgin or Waltham solid gold thin watch. CREDIT TERMS: $2 A MO. $24.75



Value, $37.50

No. 1042. Extra thin model, 17 genuine ruby jewels in gold settings, fitted in handsome 14k. solid gold case.

30 DAYS' FREE TRIAL

LOFTIS BROS & CO. INC.

The Old Reliable, Original Diamond & Watch Credit House

Second Floor, Carleton Building, 308 North Sixth Street, near Olive, St. Louis.

Phone Central 3063 or Main 97 and Our Salesman Will Call. Call or write for Catalogue No. 905.

Open Daily 'Till 6:30 P. M. Wednesdays and Saturdays 9 A. M.

HAVE COLOR IN YOUR CHEEKS

Be Better Looking—Take Olive Tablets.

If your skin is yellow—complexion pallid—tongue coated—appetite poor—you have a bad taste in your mouth—a lazy, no-good feeling—you should take Olive Tablets.

Dr. Edwards' Olive Tablets—a substitute for calomel—were prepared by Dr. Edwards after 17 years of study with his patients.

Dr. Edwards' Olive Tablets are a purely vegetable compound mixed with olive oil. You will know them by their olive color.

If you want a clear, pink skin, bright eyes, no pimples, a feeling of buoyancy like childhood days, you must get at the cause. Dr. Edwards' Olive Tablets act on the liver and bowels like calomel—yet have no dangerous after-effects. They start the bile and overcome constipation. That's why millions of boxes are sold annually at 10c and 25c per box.

Take one or two nightly and note the pleasing results. The Olive Tablet Company, Columbus, O.

A NEW MAN

George S. Scally of No. 75 Pioneer st., New York, says: "For years I have been troubled with rheumatism and dyspepsia and came to the conclusion to try Radway's Pills. I immediately felt great relief from their use. I feel like a new man since I commenced taking them, and would not now be without them. The drowsy, sleepy feeling I used to have has entirely disappeared, the dyspepsia has left me, and my rheumatism has gone entirely.

Radway's Pills

are recommended for disorders of the stomach, Liver, Bowels, Kidneys, Nervousness, Piles, BILLOUSNESS, INDIGESTION, CONSTIPATION. 25c a box, at druggists or by mail.

Lecture on Science Cult.
Dr. J. E. Riker will lecture this evening on his perfect Christian Divine Science cult in the Public Library building, Thirteenth and Olive streets. The lecture will commence promptly at 7 p. m. Stereopticon illustrations will be used.

Catching Cold on the Street Car



Pe-ru-na Prevents Catching Cold. One Dose in Time, Saves Nine.

Many people persist in riding on the street cars, insufficiently protected by clothing.

They start out perhaps in the heat of the day and do not feel the need of wraps.

The rapid moving of the car cools the body unduly. When they board the car perhaps they are slightly perspiring. When the body is in this condition it is easily chilled. This is especially true when a person is sitting.

Beginning a street car ride in the middle of the day and ending it in the evening almost invariably requires extra wraps, but people do not observe these precautions, hence they catch cold.

Colds are very frequent in the autumn on this account, and as the autumn advances they do not decrease. During the autumn months no one should think of riding on the car without being provided with a wrap.

ALWAYS TAKE WRAPS WITH YOU

A cold caught in the autumn is liable to last through the entire winter. Great caution should be observed at this season against exposure to cold. During the pleasant days of autumn, the liability of catching cold is great.

No wonder so many people acquire muscular rheumatism and catarrhal diseases during this season.

However, in spite of the greatest precautions, colds will be caught.

At the appearance of the first symptom, Peruna should be taken according to directions on the bottle and continued until every symptom disappears.

Do not put it off. Do not waste time by talking it over. Begin at once to take Peruna, and continue taking it until you are positive that the cold has entirely disappeared. This may save you a long and perhaps serious illness later on.

Cold Caused Deafness.

Mr. Turner Sampson, R. F. D. 5, Manchester, N. H., writes: "I have been troubled with catarrh in my head by spells for a number of years. Last July I took a hard cold and was deaf in one ear. I got discouraged and thought it would never be any better.

"I was advised to try Peruna. I took one bottle and was cured. I would advise any one who is afflicted to give Peruna a trial, believing that they will experience the relief that I have."

She Took Cold Easily.

Mrs. C. E. Long writes from Box 495, Lindsay, Cal., as follows: "My little girl had a cough that had been troubling her for four months. She took cold easily, and would wheeze and have spells of coughing that would sometimes last for a half hour.

"Before she began taking your Peruna she suffered everything in the way of cough, colds and croup, but now she is well and strong as she has ever been in her life."

Those who object to liquid medicines can now procure Peruna Tablets.—ADV.



Reading Fags You?

Does print tug at the eyes, and is it hard to thread a needle? The right glasses will brighten life wonderfully. Take advantage of our unapproachable optical skill. It's not expensive.

We test your eyes.

Hess
513 Olive St.
539 N. Grand

We Save You $ $ $

Our rent is low, our general expenses small and our prices are VERY LOW. Get the outfit here and save money. MAKE YOUR OWN TERMS.

2 ROOMS	3 ROOMS	4 ROOMS
Complete, $1.00 Weekly..... $48	Complete, $1.25 Per Week..... $68	Complete, $1.50 Per Week..... $9[illegible]



50c Per Week Buys This Perfect
$30 STEEL RANGE
Which We Sell for Only . . . $19.75

Polished blue steel, strong and durable and very sightly; warranted to cook and bake to perfection. Large warming closet and oven; finely nickeled. See this Monday. It's a big bargain.



$25.00 Chifforobe
Make Your Own Terms $16.75

Royal quartered oak, fine finish, bevel mirror, deep, roomy drawers; 75 in. high, 45 in. wide..... $16.75

Modern FURNITURE CO
823 FRANKLIN AV.
Open Sat. Until 10 P. M.
Your Credit Is Good

SENATOR HOLLIS AND WIFE AGREE TO LIVE APART

Father of Husband Declares There Will Be No Divorce, but Places No Blame.

Special to the Post-Dispatch.

CONCORD, N. H., Nov. 1.—Maj. Abijah Hollis, father of United States Senator Henry French Hollis, has issued a statement which he hopes will clear the field of gossip regarding the matrimonial affairs of his son. Since Senator and Mrs. Hollis separated a year ago, there have been many reports concerning their disagreement and rumors of divorce. Maj. Hollis says:

"About a year ago I learned that there was trouble between Henry and his wife, Grace. They both came to me and wanted to tell me their stories. I shooed them away and refused to listen to them. Far be it from me to take sides between a man and his wife.

"The truth of the matter is that they just couldn't live together without a continual clashing of temperaments. When you bring flint and steel together you are bound to get some sparks. Not more than a quarter of the marriages today are really happy, anyway. Generally one or the other wants to be the boss, and, in the case of two refined, high-principled people such as my son and Grace, they simply couldn't pull together with their decidedly different points of view.

"Henry always was headstrong and wanted his own way in everything, from a boy. He was never a lad that would take advice from anyone. He was a born leader, and that is probably the reason for this unfortunate separation.

"You can't get anybody, not even his enemies, to say a word against either Henry or his wife. They have the respect of everybody. I don't believe that there will ever be any divorce. They are both too sensible for that. I don't know the exact question upon which they split."

Mrs. Hollis is a daughter of E. E. Fisher of Springfield, Mass., and she was a school teacher when she met Hollis, then a Harvard student. They were married 20 years ago. When they parted Mrs. Hollis took the two children and went to Munich, Germany, where the children attended school last winter.

During the summer friends arranged a family conference at Lake Sunapee in hope of a reconciliation, but the Hollises agreed to a separation, and agreed to live in different New Hampshire towns. Mrs. Hollis receives $4000 a year. Henry Jr., aged 19, is in Cornell University, and Anne, aged 17, is attending a finishing school at Thompson, Conn.

MARRIAGE LICENSES.

John Kraft ..... 7124 Idaho
Louise Schumann ..... 7118 Alabama
John Witte ..... Bonfils, Mo
Theresa Schaefermeyer ..... Bridgeton, Mo
Alex Petryszyn ..... E. St. Louis, Ill
Syda Prysiazniuk ..... E. St. Louis, Ill
Frank E. Wilder ..... Boone, Io
Mrs. Florence Mullis ..... San Rafael, Cal
Edward M. Keeler ..... Danbury, Conn
Mrs. Helen F. Tomlinson ..... Danbury, Conn
James Howell Wells ..... 1137 Rutger
Emma Marie Ruch ..... 1817 Lynch
Benamini D. Wilson ..... 4346 Laclede
Theresa Ashner ..... 4502 Laclede
James Reif ..... 1408 N. 22d
Jenny Grunstein ..... 1115 N. 24th
Jacob H. Shieber ..... 2805 Thomas
Bessie Silver ..... 1814 Carr
Harry Oellermann ..... 3724 Natural Bridge
Barbara Cummins ..... 2325 Beacon
Chas. K. Brinker ..... 2741 Eugenia
Mary E. Schlitt ..... 3663 Clark
Louis Davidson ..... 919 N. Taylor
Hazel Bandy ..... 4509 North Market
Curtis A. Tackett ..... Webster Groves, Mo
Anne Berry ..... Webster Groves, Mo
Warren G. Mills ..... Los Angeles, Cal
Naomi Ruth Schults ..... Kansas City, Mo
Lester E. Seim ..... 1737 Nicholson
Hazel I. Baker ..... 1737 Nicholson
Valentine J. Obmann ..... 2617 Ohio
Hannah R. Freund ..... 1915 Pennsylvania
David F. Nichols ..... 1210 Tower Grove
Alta Mengers ..... Eugene, Mo
Harry E. Hawken ..... Glendale, Mo
Irene S. Ritchie ..... Kansas City, Mo
James Neilson ..... Chicago, Ill
Ida Fish ..... Chicago, Ill
Arthur W. Grahl ..... 5121 Portis
Lottie M. Norris ..... 3021 McRee
Joe Paparich ..... 3712 Chouteau
Florence Pinkerton ..... 2753 Chouteau
Sam Bless ..... 1335 Glasgow
Gussie Kaplan ..... 1211 N. 15th
Harry Senden ..... 3516 University
Julia Hansman ..... 3238 N. 20th
Joseph Kastner ..... 505 La Salle
Lena Hasemann ..... 2507 De Kalb
Harry D. Nisbet ..... Coulterville, Ill
Nellie Selby Allen ..... 3541 Washington
Charles Finninger ..... 3426A Oregon
Hannah Ludwig ..... 2208 Cherokee
Harry Nischwitz ..... 1418 Delmar
Pearl Richards ..... 1118 S. 19th
George Hlaca ..... 1222 Missouri
Helen Gaspar ..... 1306 Geyer
Giuseppe Merlo ..... 5347 Patterson
Annundista Seratoni ..... 5347 Patterson

Solid Gold Wedding Rings, $2 to $25.
JACCARD'S, Broadway, cor. Locust.

BIRTHS RECORDED.

T. and B. Feeney, 2240 Maryland; boy.
H. and G. Humphrey, 913 N. 16th; boy.
L. and K. Graesser, 1818 S. 18th; boy.
W. and B. Baldridge, 1962 Chouteau; boy.
F. and C. Yedellrt, 1011 Lynch; boy.
C. and E. Korn, 6640 Gravois; boy.
F. and E. Hagemann, 4824 Cabanne; boy.
F. and C. Hamal, 1230 S. 6th; boy.
J. and D. Purcell, 1829 Coleman; boy.
W. and L. Dickmann, 5143 Iowa; boy.
S. and L. Lyon, 4130 Grove; boy.
L. and D. McCorkle, 2902 Kennerly; boy.
W. and K. Schelling, 2902 N. Spring; boy.
R. and A. Garrod, 2218 Locust; boy.
T. and M. Harris, 4919 McPherson; boy.
J. and H. Chambliss, 2822 Dodier; boy.
G. and M. Wilhelm, 5241 Alaska; boy.
S. and T. Stenger, 3628 N. 11th; boy.
M. and E. Kuhlenberg, 6918 Harney; boy.
C. and A. Medley, Knoblick, Mo.; boy.
I. and S. Stenitzer, 2909 N. Broadway; boy.
W. and O. Meinlschmid, 2308 S. Broadway; boy.
G. and E. Koestner, 3916 Nebraska; boy.
F. and M. Bringasl, 4468 Parlin; boy.
J. and L. Brunts, 3013 Oregon; girl.
A. and F. Mascher, 3945A McPherson; girl.
G. and C. Wilbur, 5091 Laclede; girl.
C. and E. Cook, 2405 Salena; girl.
C. and B. Kensler, 900 Lami; girl.
F. and P. Yontur, 3407C Cherokee; girl.
M. and M. Elkan, 4657 Evans; girl.
A. and E. Aubuchon, 2413 E. Union; girl.
C. and C. Peterson, 2626 N. 11th; girl.
H. and F. Fritschle, 1960A Bellgiade; girl.

BURIAL PERMITS.

S. Dillion, 86, 2709 Clark; carcinoma.
Julia Strand, 54, 4731 S. Grand; carcinoma.
Christ Goldtuhle, 67, 4052 S. Broadway; nephritis.
W. J. Bieler, 66, 3701 S. Jefferson; accident.
Mary E. Ralston, 2, 4834 Papin; pneumonia.
George Qualey, 2, 5202 West Belle; accident.
Bertha Eckert, 1, 1320 Carr; heart disease.
Dr. J. S. Myer, 39, 5621 Waterman; leukaemia.
Stephen J. Berle, 4, 1120 S. 8th; diphtheria.
Charles Rollins, 3, 815 N. 16th; typhoid.
W. Scott, 60, 304 Johnson; pneumonia.
Mary Fingado, 38, 7236A Rutger; carcinoma.
Luella Scott, 43, 3806 Page; carcinoma.
Margaret Kaempfer, 90, 1947 Missouri; apoplexy.
Helen Tilton, 81, 3500 Morgan; heart disease.
A. G. Bumbaum, 64, 2109 John; cancer.
H. Westmeyer, 53, 5812 S. Broadway; sclerosis.
Jos. Schuermann, 8, 2482 Bircher; diphtheria.
Jos. Talbot, 28, Ferguson; heart disease.
Bertha Porter, 37, 1520 Morgan; malaria.

BROTHERS SEPARATED 30 YEARS MEET BY CHANCE

Former Jerseyville Man Finds Relative Running Oklahoma Hotel.

ALVA, Ok., Nov. 1.—Thirty years ago B. C. Rhoads, proprietor of a hotel in this city, departed from the scenes of his childhood round about Jerseyville, Ill., and went West to grow up with the country. After a few moves and varying vicissitudes he settled permanently in Oklahoma. For a number of years his whereabouts had not been known to some of his relatives, among them C. H. Rhoads of Chicago.

C. N. Rhoads of Chicago, in Oklahoma on business, registered at the Rhoads hotel in Alva the other day. The name on the book, however, was not noticed by the proprietor before the two men became engaged in a conversation. They talked of Illinois and particular sections of the State and it finally developed that the stranger knew a great deal about Jerseyville and Jerseyville people.

"What's your name?" asked the proprietor of the hotel.

"Rhoads," replied the stranger.

"That's my name," said the hotel man.

They looked at each other in silence for a minute. Gradually, a family resemblance dawned upon each of them. They were brothers and they had not met in 30 years.

To Plan for Temperance Sunday.
A district meeting of the W. C. T. U. will be held at 2 p. m. Monday at 1109 Walton avenue. Plans will be made for the world's temperance Sunday, which is approaching.

NEW YORK Y. W. C. A. TO BUILD FIVE NEW HOMES

Total of $4,000,000 to Be Expended According to Present Program.

NEW YORK, Nov. 1.—The Y. W. C. A. and Y. M. C. A. directors in this city have decided upon a $4,000,000 building program for this winter and spring. Of the total, $3,000,000 will be for five new buildings for the women and for repairs on others.

After this program was decided upon, 100 men interested in Association work met C. S. Ward, secretary of the International Committee, at dinner to talk over raising the money. As dessert was served it was decided to devote 14 days to the money-raising campaign, beginning Nov. 10. Ward, who has conducted more than 80 money-raising campaigns in all parts of the world, said this was ample time.

George W. Perkins, Henry P. Davison, Mr. and Mrs. William Fellowes Morgan and Mrs. James Cushman are some of the notable persons interested in this campaign.

Why pay cash for watered stocks when you can invest in a diamond on credit at Loftis Bros. & Co., 2d floor, 308 N. 6th st.

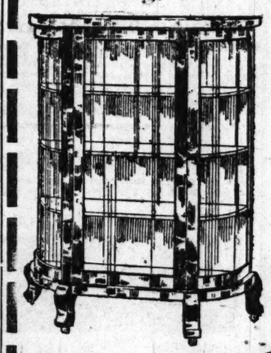
Human Hairs as Ship Ropes.
LONDON, Nov. 1.—So small is a model of the liner Medina, to be shown at the "model engineer" exhibition at the Royal Horticultural Hall, that human hair has been employed for some of the ropes to keep them to a proportionate size.

Spend the Winter In Your Own Comfortable Home

IT is easy to furnish a home the Franklin way. You select whatever you want from our five mammoth floors of complete homefurnishings and pay as you are able. We have on our books thousands of satisfied customers who have found this the logical place to buy their home outfits.

Franklin FURNITURE CO.
S. E. Cor. 11th & FRANKLIN AVE.

Specials in Dining-Room Furniture

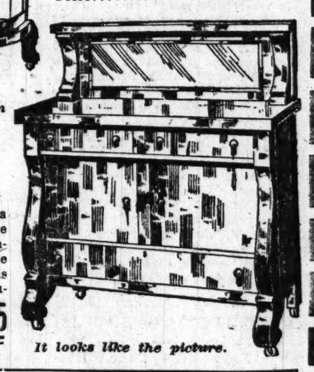


Young couples going into housekeeping will do well to look at our special values in Dining-Room Furniture. Below are two of the many offerings.

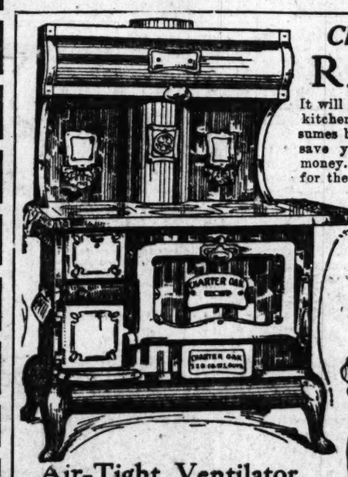
$30 China Closet
Massive and substantial; finished in golden oak; plenty of large, roomy shelves; just the thing you want to help beautify your dining room; a $30 value. Price..... $17.50

Just like the illustration on the right—this

Handsome $35 Buffet
An exact match to the china closet above. Has 4 large drawers; three big dish compartments; large bevel plate mirror. No dining room is complete without this beautiful Buffet, exclusively priced here at..... $19.75



It looks like the picture.



Charter Oak RANGE
It will put an end to all your kitchen troubles. It consumes but little fuel and will save you work, worry and money. You may secure it for the very low price, $29.75

Air-Tight Ventilator
Will easily heat several rooms. For economical use of fuel it is unequaled. It fills the long-felt want for an efficient heater at a low price. It will improve the appearance of any room. Priced this week at..... $12.75

See Our Complete Room Outfits
2 Rooms, $48 – 3 Rooms, $68

Cash or Credit. Pay at Your Own Convenience.



George H. Mayr, Prominent Chicago Manufacturing Chemist, owner of two of the oldest and most reliable drug stores in the city, and manufacturer of Mayr's Wonderful Stomach Remedy.

These St. Louis Stomach Sufferers Know and Will Tell You So—ASK THEM?

STOMACH TROUBLE STOPPED "ONE DOSE WILL CONVINCE"

MAYR'S WONDERFUL STOMACH REMEDY has made thousands of stomach sufferers happy right near you—saved them thousands of dollars in doctor's bills, as they will tell you, saved operations, relieved them at once, as you can be relieved—by one dose. Here are people who are near you—perhaps friends and neighbors. ASK THEM. Then go to your druggist and get a bottle TODAY.

Louis Amend ..... 2133 Franklin Av.
S. H. Amerson ..... 2114 Gratiot St.
C. Anderson, 2910 Natural Bridge Rd.
Mrs. Sarah Anderson, 1619 Chestnut St.
F. Auer ..... 1324 23d St.
Miss Amanda Avilton ..... 905 Park Av.
Herman Backhaus ..... 7639 Gravois Av.
Louis Baebler ..... 1117 Lami St.
Mrs. Bange ..... 4501 Ledue St.
Mrs. E. Bannon ..... 1144 Euclid Av.
G. C. Barkey ..... 4556 Washington Bl.
Mrs. Maggie Bass ..... 3141 Lawton Av.
Chas. Bender ..... 1925 Arsenal St.
Mrs. Edw. Bennett ..... 1606B Olive St.
F. S. Bennett ..... 3905 Cook Av.
C. Bender ..... 1931 Pennsylvania Av.
E. Biederman ..... 805 Franklin Av.
M. K. F. Black ..... 3209 Wyoming Av.
Mrs. A. L. Blankenmeister, 5104 Page Av.
Mrs. Lina Bleech ..... 2289 Shenandoah Av.
Henry Blodgett ..... 5392 Waterman Av.
Henry Blum ..... 3064 B'way
M. Blumer ..... 1501 Clinton St.
C. A. Boacher ..... 2400 Marcus Av.
J. H. Boone ..... 848 Pierce Bldg.
R. C. Booth ..... 3936 Locust St.
Mrs. Bowe ..... 2123 23d St.
Mrs. Rosa Bowell ..... 3628 Gano Av.
A. Bowers ..... 509 Elm St.
Mrs. E. Boyer ..... 3143 Blackstone Av.
Mrs. J. E. Brady ..... 4219 Arco Av.
Walter Braun ..... 5566 St. Louis Av.
Martha Brown ..... 1513 Olive St.
John W. Bruce ..... 4443 Morgan St.
Mrs. Brumm ..... 2472 Alcott Av.
Annie Bryant ..... 1315 S. 8th St.
Mary Burrhard ..... 7408 Pennsylvania Av.
F. Burns ..... 3435 Caroline St.
Jas. Carroll ..... 5349 Ridge Av.
Mrs. J. Carstens ..... 1758 Delaware St.
O. M. Cassidy ..... 31st and Lucas Av.
J. Chapman ..... 2561 Garrison Av.
A. M. Chrisman ..... 5614 Garfield Av.
Mrs. E. Christopher ..... 4702 Henrietta St.
Miss M. Churan ..... 1315 N. Whittier St.
C. Clark ..... 2432 N. Spring Av.
Mrs. G. Cloud ..... 3011 Easton Av.
C. A. Compton ..... 230 N. 7th St.
J. Conaish ..... 4046 Page Av.
J. D. Cranmer ..... 4421 Rutger St.
Mrs. O. W. Cowzil ..... 2619 Virginia Av.
Thomas Coyne ..... 6314 N. 18th St.
D. F. Daly ..... 821 S. Vandeventer
O. F. Davis ..... 6345 Easton Av.
M. Deno ..... 6224 A B'way
Geo. Dierberger ..... 4906 Lemp Av.
Miss Martha Dorian, 1479A Blackstone Av.
S. L. Dowling ..... 513 Globe-Dem. Bldg.
Mrs. F. E. Duckworth, 5132 Franklin Av.
Mrs. S. C. Eizer ..... 4050 Lindell Bl.
Walter Emerson ..... 6709 Manchester Av.
L. Emmerich ..... 1327 La Salle St.
J. Enders ..... 1448 21st St.
Mrs. Enerhardt ..... 1221 Prairie Av.
Mrs. Frank Evans ..... 4489 Delmar
H. R. Evans ..... 2133 Hickory St.
F. F. Everman ..... 2848 Chippewa St.
W. P. Faucett ..... 4457A Rutger
Henry Fehrs ..... 4th and Elm Sts.
G. W. Flack ..... 819 Madison St.
Mrs. B. Flonisch ..... 4333 Juniata St.
John Foerster ..... 2115 Pine St.
Henry Frank ..... 3207 S. 11th St.
Mrs. T. W. Frequa ..... 907 Washing. Av.
F. C. Gelber ..... 2501 Bacon St.
Mrs. G. E. Gelsler ..... 2644 Rutger St.
Mrs. F. Gibson ..... 3128 Franklin Av.
Mrs. Harry Gold ..... 1810 Easton Av.
Mrs. Belle Golvin ..... 819 Gratiot St.
Mrs. Gray ..... 7052 Forest Park Bl.
W. L. Graydon ..... 7201 N. B'way
Mrs. A. Griebel ..... 4224 Easton Av.
John A. Grossmann ..... 1114 A. 10th St.
J. A. Gugerty ..... 1009 Chestnut St.
Mrs. A. G. Guittar ..... 3333 Clark Av.
Miss Anna Haller ..... 2212 Sullivan Av.
H. Hammons ..... 1217 Merchant St.
Mrs. Geo. Harber ..... 5158 Page Av.
Miss C. Harding ..... 5107 Geyer Av.
Clara Harman ..... 832 Clara Av.
Mrs. Harmeyer ..... 2916 Olaror Av.
H. Harosa ..... 3949 Cafe Brilliant Av.
A. Hartman ..... 2565 Walden Lane
Henrietta Hauser ..... 2411 S. 9th St.
Mrs. H. Haven ..... 3544 Hartford St.
Mrs. H. Harver ..... 1113 Kentucky Av.
T. J. Heath ..... Prince Bldg.
Miss A. Heilistan ..... 4020 B'way
Mrs. A. Heitzman ..... 2741 Sullivan Av.
Henry J. Heller ..... 2441 Gravois Av.
Miss Rosena Heilins ..... 1429 S. 7th St.
Eugene Hemmer ..... 2918 Lami St.
A. Hercules Jr. ..... 1747 Allen Av.
Mrs. Geo. Hering ..... 2926 Wyoming St.
E. Hice ..... 2918 Lami St.
C. Hofman ..... 1805 Lynch St.
Mrs. Hoile ..... 2442 Evans Av.
Mrs. B. Holschlach ..... 1101 S. 8th St.
Frank Holtmann ..... 2133 Wash St.
Miss Margie Horger ..... 5329 Hall St.
Ben S. Hubbard ..... 2533 Oregon Av.
Jesse W. Hubbard 12
Mrs. Hubert ..... 4442 Arco Av.
A. M. Hulbert ..... 3301 Lawton Av.
Chas. Hunkeler ..... 1453 N. 12th St.
Martin Hunt ..... 4236 Virginia Av.
Mrs. B. Ierunghauser ..... 4432 Bessie Av.
Mrs. E. Jackson ..... 1422 Olive St.
Mrs. D. E. Jacobs ..... 2311 La Salle St.
R. L. Johnson ..... 332 Hickory St.
Mrs. M. Johnston ..... 3782 Brannon Av.
Mrs. Nora Jones ..... 2908 S. 7th St.
Mrs. Maggie Jost ..... 2623 S. 7th St.
Mrs. Mary Kail ..... 2002 S. 12th St.
Paul Kappes ..... 2122 Ann Av.
Phil. Kelley ..... 1111-1117 N. 7th St.
E. Kentzinger ..... 4025 Cottage
Chas. Kettler ..... 3568 S. B'way
J. Kieffner ..... St. Thomas, Mo.
Mrs. L. Klein ..... 4229 E. Grand Av.
Joseph Knorr ..... 214 E. Stern
Adam Krager ..... 3636 Louis St.
Margaret Kraus ..... 4206 Chestnut Av.
Wm. Krause ..... 1227 Allen Market
Mrs. Alma Krueck ..... 212 Louisa Av.
Frank Krutis ..... 2019 Menard St.
Harry W. Kuhs ..... 1900 Dodier St.
Mrs. Lamotte ..... 4661 Shaffner Av.
L. K. Landess ..... 3839 Green Av.
Mrs. S. E. Landith ..... 2559 University
Mrs. Anna Lauer ..... 4054 B'way
Martin Leibold ..... 1313 N. Market St.
A. M. Lester & Co. ..... 119 S. 14th St.
Mrs. Louis Linz ..... 4702 Page Av.
Alfred Lipper ..... 1413 N. 21st St.
Fred W. Livingston ..... Union Market
Mrs. E. B. Little ..... 5334 Bell Av.
Mrs. J. Loudon ..... 3113 Vine Grove Av.
John Lower ..... 4004 Page Av.
J. C. Luer ..... 207 Clara Av.
Chas. Lutz ..... 3567 Sidnor St.
Mrs. Maloney ..... 4705 Page Av.
R. Mann ..... 2062 Winona Av.
Mrs. E. Martin ..... 3917 Castleman Av.
Mrs. R. H. Martin, 7242 Rule Av., "Maplewood"
J. W. Marx ..... 3733 Vernon Av.
Mrs. J. H. Mattern ..... 4139 Glasgow Av.
Mike McGinity, [illegible]
Mrs. V. Dempsey's Hotel ..... 1111 N. 7th St.
R. J. McMorrow ..... 4487 Morgan St.
Sarah McPheson ..... 2832 Geyer Av.
Gustave Meisenbach ..... 2304 Texas Av.
Joseph Melrose ..... 1514 Market St.
H. Merkle ..... 511 Elm St.
Mrs. Frank Meyer ..... 4019 Bloom St.
Fred Miller ..... 1509 Lucas Av.
John Miller ..... 2230 Randolph St.
Hugo Moebius ..... 3504 Salena St.
Mrs. Clara Moore ..... 3419 Larkede Av.
James Morris ..... 1319 Barrow Av.
Mrs. D. Mumford ..... 6124 Bodler Av.
C. W. Musick ..... 11th and Spruce Sts.
Mrs. D. Musick ..... 5119 Garfield Av.
N. E. Neff ..... 2110 Bridge St.
Miss Katie Niederhoff ..... 835 Rutger St.
J. Niles ..... 2436A Texas Av.
A. Noble ..... 1137 S. 9th St.
Geo. Nolle ..... 2831 Virginia Av.
Louis Nolte ..... 5327 Easton Av.
Mrs. Emma Nord ..... 4514 Morgan St.
Mrs. Harry Nulre ..... 1706 Cass Av.
Mrs. T. Nurre ..... 5567 N. 20th St.
C. Oberheimann ..... 3215 W. 25th St.
E. Obermark ..... 3611 Clay Av.
Mrs. H. Oehler ..... 2211 Sullivan Av.
Edw. Oetting ..... 3112 N. 23d St.
B. Officer ..... 3501 Garfield Av.
Mrs. M. Orchen ..... 3140 Easton Av.
Mrs. W. Overly ..... 2601A St. Vincent
Mrs. W. Overly ..... 2601 St. Vincent
H. H. Pape ..... 5211 Bloom St.
Kellie Parker ..... 310 Clara Av.
Willie Parker ..... 1437A Chestnut St.
C. C. Parnell ..... 3140 Easton Av.
Fred. Pauly ..... 3623 Ark Av.
Geo. Pelos ..... 1618 Market St.
C. W. Percival ..... 310 Clara Av.
Mrs. A. Pfeiffer ..... 1311 Carr Lane Av.
Edw. Pinkalle ..... 3243 S. 13th St.
Chas. Plemes ..... 1617 Market St.
C. O. Pfeffer ..... 2218 S. 9th St.
Geo. Puller ..... 1618 Market St.
Mrs. Reichelati ..... 1240 Carr St.
John Renfro ..... 3417 Ferry St.
Mrs. Anna Rhein ..... 718 N. Ewing Av.
Henry Richstell ..... 2930 Thurman Av.
C. M. Riggs ..... 830 Victoria Pl.
Mrs. C. E. Rinehart ..... 2925 Victoria Pl.
Mrs. C. Rippstein ..... 2511 Chouteau Av.
Mrs. Ritzman ..... 1422 Rutger St.
Mrs. Robinson ..... 1626 Rutger St.
Mrs. Rodgers ..... 1626 Rutger St.
Mrs. T. Rose ..... 3631 Market St.
Mrs. C. A. Rychlicki ..... 3210 Page Av.
Mrs. Sandstrom ..... 3145 Washington Bl.
Mrs. F. C. Savage ..... 4443 Delmar Av.
Mrs. Schaefer ..... 3840 Virginia Av.
Chas. J. Schall ..... 1324 Angelica St.
Geo. Scharpenberg ..... 3719 Vista Av.
Emanuele Schinfilia ..... 4012 Penrose St.
Amanda Schinfilia ..... 4012 Penrose St.
F. W. Schmaltz ..... 2128 Rutger St.
Mrs. Chas. Schmidt ..... 2128 Rutger St.
Mrs. Katie Schnell ..... 4256 Quincy St.
Mrs. Earle Schnieder ..... 2746 Utah St.
Mrs. Scott ..... 4700 Wells Av.
Mrs. E. Scott ..... 3040 Richland St.
Mrs. Scott ..... 3040 Richland St.
Schwimmer ..... 2454 Arsenal St.
James Sells Richland Pl.
Mrs. M. Severstcn ..... 3403 Park Av.
F. W. Shaer ..... 2002 Dodier St.
Mrs. Shoemaker ..... 1218 Thomas St.
Miss Anna Smith ..... 832 Clara Av.
Mrs. G. Smith ..... 2542 Lafayette Av.
Mrs. Smith ..... 3138 Russell Av.
F. W. Simmermann ..... 1831 S. 17th St.
H. Simpson ..... 5014 Pennsylvania Av.
Miss Snehan ..... 6140 California Av.
R. Stevens ..... 3745 Vista Av.
Mrs. Henry Stier ..... 2847 Utah St.
Mrs. P. B. Stiller ..... 5334 Bell Av.
F. M. Stokes ..... 3705 Chestnut Av.
F. C. Stoll ..... 4649 Page Av.
Mrs. Stolle ..... 3438 Shaw Av.
Mrs. J. Summer ..... 2837 Wells Av.
F. H. Swanson ..... 2837 Wells Av.
Mrs. Tabeling ..... 4054 Page Av.
Mrs. Thole ..... 2551 Arsenal St.
Joseph Thomas ..... 3719 Vista Av.
Mrs. L. Thrasher ..... 3416 S. Grand Av.
Francis A. Tillman ..... 2715 Lawton Av.
Sidney Todd ..... 4355 Page Av.
Sidney Todd ..... 4355 Page Av.
W. Tomlinsotter ..... 3900 Cleveland Av.
Adolph W. Topp ..... 2501 Cherokee St.
James Tracy ..... 4721 S. 12th St.
James Tracy ..... 4721 S. 12th St.
F. W. Turner ..... 4044 Delmar
Mrs. Tyler ..... 4044 Delmar
Mrs. Julia Underwood ..... 3947 Cleveland Av.
F. W. Van Der Bri ..... 1146 Waverly Pl.
John Van Doren ..... 4706 Delmar
C. A. Vierpyl ..... 1900 W. Belle Pl.
Mrs. F. Volcker ..... 4072 Wyoming St.
Robt. Voltin ..... 4072 Wyoming St.
Mrs. Voltin ..... 4072 Wyoming St.
Mrs. Vorce ..... 4016 Cleveland Av.
Jos. Vincenic ..... 1416 Salena St.
Mrs. Wade ..... 4256 Morgan St.
Mrs. J. Wagenbrecht ..... 4044 Delmar
Mrs. A. Wagner ..... 4007 W. Belle Pl.
C. Walkey ..... 1214 Morgan St.
Mrs. J. Warner ..... 2215 Lawton Av.
C. G. Warren ..... 3575 Juniata St.
F. W. Weber ..... 3575 Juniata St.
Chas. Wedemeyer ..... 4256 Quincy St.
Mrs. J. Wigham ..... 3464 Texas Av.
F. W. Wiedemann ..... 2017 Franklin Av.
Mrs. B. F. Williams ..... 1306 N. Grand Av.
Chas. Williams ..... 4211 Evans Av.
Mrs. Williams ..... 2217 Gratiot St.
Mrs. A. W. Wilson ..... 4741 Olive St.
F. B. Wilson ..... 4741 Olive St.
Mrs. Wilson ..... 4741 Olive St.
Mrs. Wilson ..... 4741 Olive St.
Mrs. F. Youngblood ..... 2114 S. 7th St.
Mrs. G. Yonker ..... 3719 Grand Av.
Mrs. F. Zeller ..... 3719 Grand Av.
Mrs. O. Zeller ..... 3719 Grand Av.
Mrs. F. Zimmerle ..... 2701 Cleveland Av.
Fred. Zumstee ..... 2701 N. Compton

NO "LONG" TREATMENT

One dose positively convinces. Many find that only one dose is necessary.



Save Expense and Surgeon's Knife

Whatever you've tried, give my Safe Remedy this one chance before you go on WASTING MONEY needlessly for no USE OR GOOD. Don't for a moment consider allowing a surgeon or doctor to cut into your body to try to cure you before you have at least tried ONE DOSE of Mayr's Wonderful Stomach Remedy.

"Sorry She Did Not Take It Sooner."

George H. Mayr—Received your letter yesterday. I wrote you about two weeks ago and told you I had taken the free $1 bottle of your remedy. The dose looked so large I kept putting off taking it, but finally decided I would try it and it helped me wonderfully. I am sorry I did not take it sooner. I will be glad to recommend it to anybody suffering from stomach trouble.
MRS. MINNIE WHITELEY,
Route 1, Springfield, Mo.

"Has Done Him More Good Than All Medicines He Ever Took."

George H. Mayr—You will find inclosed a $1 Bill for another treatment of your wonderful Stomach Remedy, the same as you sent me a few days ago. Will say it has done me more good than all the medicine I have taken in four months. Will send for treatment each week until I have taken the complete treatment. I will surely recommend your medicine to all my folks and friends. I remain, as ever, D. D. GALBRAITH,
3177½ S. Campbell st., Springfield, Mo.

Read What a Few of Them Say—

"Enjoyed Best Christmas After Taking Trial Bottle."

George H. Mayr: Well, to begin with, I can assure you I certainly did enjoy this Christmas. I have taken your trial bottle and have taken two bottles and a bottle of your System Regulator, and I already have another dose of your stomach remedy in the house which I am going to take this coming week, and then am going to get me another bottle of the Regulator. The first dose I took made me so sick I called my husband at 5 o'clock in the morning. I just thought I was going to die, and was sorry I had taken the medicine, but now I have to laugh at myself. My mother has the same trouble, and I am going to get her to take it, too, for I know it will do her good. Mrs. H. Oehler, 2211 Osage st., St. Louis, Mo.
Jan. 18, 1913.

"Feel a Great Deal Better Now."

George H. Mayr: Inclosed find $3 for the rest of your Wonderful Stomach Remedy. I have taken three treatments and must say I feel a great deal better. I am 45 years old and the doctor said I have change of life, but I know it is only my digestive organs. My family, as well as myself, praise your treatment. It seems like a Godsend to me. The remedy is surely wonderful. Mrs. L. Bange, 4501 Le Due, St. Louis, Mo.

"Your Remedy Would Save Many a Doctor Bill."

George H. Mayr: Enclosed find $2, for which please send me two bottles of your Tonic and Regulator. I will take the last treatment of your Wonderful Stomach Remedy, that is the fifth bottle, and must say it has helped me a great deal. The two bottles of Tonic and Regulator that I am sending for I think will finish the good work. After taking the first treatment I passed about 500 green lumps, the second treatment about the same, the third treatment about 200 and the fourth about 100, so I think the fifth will make a clean sweep, and I will just need the tonic, which I am sending for, but I always intend to take several bottles of your Wonderful Stomach Remedy every spring and fall to keep my system in order. I think if everyone would do the same thing they would save many a doctor bill. Please send the two bottles of Tonic as soon as possible, as I will be out of the Tonic by Tuesday. I remain, as ever, yours for success. Robert L. Voltin, 6033 Maple ave., St. Louis, Mo.
Aug. 2, 1912.

"Hardly Knows He Has a Stomach Now."

George H. Mayr: I have taken four bottles of your Stomach Remedy and six bottles of the Tonic, and I feel fine. I hardly know I have a stomach now. Inclosing $3 for two bottles of the Stomach Remedy and one bottle of the Regulator. Yours truly,
JOHN H. MATTERN, 4139 Glasgow Av., St. Louis, Mo.

"Doctor Did Not Know What Ailed Her. Been Sick Over a Year."

George H. Mayr: No doctor knew what ailed me, but have found the right medicine now. I cannot praise Mayr's Wonderful Stomach Remedy enough. Before sick I was in bed for months. Can surely say cured with full treatment.
MRS. ANNA SMITH, 525 Clara av., St. Louis, Mo.

"Been a Stomach Sufferer Years—Can't Praise It Enough."

George H. Mayr: I received your sample bottle of Stomach Remedy and tried it and it did me wonders of good. I have now taken six bottles of your stomach medicine

Dr. S. M. Crothers to Speak.

Dr. Samuel M. Crothers of Cambridge, Mass., will be the guest of honor at the November meeting of the Contemporary Club. The charm and genial humor of his utterances have given him a place in American literature and brought him into demand as an essayist and lecturer. He is pastor of the historic First Parish Church of Cambridge.

HYOMEI RELIEVES IN FIVE MINUTES

Help Comes Quickly When Hyomei Is Used for Catarrh, Coughs, Cold in the Head or Bronchitis.

Quick relief comes from the Hyomei treatment for catarrh and all troubles of the breathing organs such as stopped up head, sniffles, bronchitis, coughs or that choked-up feeling. Put a few drops of liquid Hyomei in the pocket inhaler that comes with every original outfit—just breathe it—and before you have used the treatment five minutes you will get relief from your catarrhal troubles.

Hyomei as sold by druggists everywhere gives a tonic healing effect to the air you breathe, destroys the catarrhal germs, stops the poisonous secretions, soothes the irritated mucous membrane and makes a marked improvement in the general health.

If you suffer from offensive breath, raising of mucus, frequent sneezing, husky voice, discharge from the nose, droppings in the throat, spasmodic coughing, watery eyes, or any other symptoms of catarrh, use Hyomei at once. It will banish the disease germs in the nose, throat and lungs, giving quick and permanent relief or money refunded. Hyomei does not contain cocaine or any habit-forming drug. The complete outfit, including inhaler and bottle of liquid, costs $1.00; extra bottles of liquid, if later needed, 50 cents.—ADV.

THE "CORNER STORE"

Williams

CUT PRICE SHOES

Sixth and Franklin Av.

Double Eagle Stamps Monday

"Baby Doll"

Patent leather, plain cloth top, low cut Button Shoes; it's what all the girls are looking for. Also blucher cut; gun metal calf and tan Russian calf LACE SHOES; regularly $3.00; special Monday and Tuesday, $2.65



"Baby Doll"

Black Satin Pumps; high and low heel, turn soles, tailored bow; regularly; Monday and Tuesday, special..... $1.49



Boy's High Cuts

Storm proof, tan or black shoes; exactly like cut; just right for "Boy Scouts."

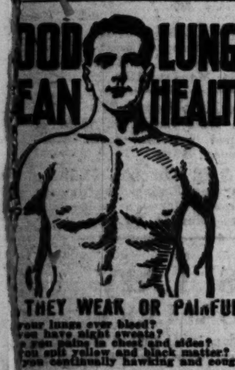
WILLIAMS' SPECIAL PRICE FOR MONDAY AND TUESDAY.

$3 Boys', 1 to 5½ $2.19

$2 Little Men's, 9 to 13½ $1.49

WILLIAMS' "Corner Store"

We pay Post on Mail Orders.



GOOD LUNGS MEAN HEALTH

THEY WEAK OR PAINFUL?

Your lungs ever bleed? You have night sweats? You pain in chest and sides? You spit yellow and black matter? You continually hawking and coughing?

You have pains under your shoulder

ARE REGARDED SYMPTOMS OF LUNG TROUBLE AND TUBERCULOSIS

Should take immediate steps to stop progress of these symptoms. Or you allow them to advance and the more deep-seated and serious conditions become

Ready to Prove to You Lung Germine, the German ...cured completely and permanently ... case of Chronic Bron... the Lungs, Catarrh of ...ose and other lung trou... who has lost all hope ...en given up by physicians ...manently cured by Lung ...Your lungs are merely weak ...e has not yet manifested it... prevent its development, you ...your lungs and system to ...al strength and capacity. Lung ...has cured advanced Bronchial ...and the patient remains strong ...splendid health today.

Send You the Proof—Proof That ...Germine And Germine Alone ...

...gladly send you the proof of many ...marvelous cures also a FREE TRIAL ...Germine. Together with our new 48-page book (its colors) on the treatment and ...of tuberculosis and lung trouble.

...YOUR NAME ...Germine Co., 366 Black...

SCORES OF PARKS IN PLAN FOR A BEAUTIFUL PARIS

Hospitals, Fortifications and Barracks to Go to Suburbs to Make Open Space.

Special Cable to the Post-Dispatch and New York World.

Copyright, 1913, by Press Publishing Co. (New York World.)

PARIS, Nov. 1.—The authorities have awakened to the fact that something must be done if Paris is to retain her reputation for attractiveness. Prefect of the Seine Delanney announces that he has made plans for a new and greater Paris, to be worked out by a special commission.

It is proposed to extend the city limits to include all the suburbs and make the city more than six times its present size. The chief features of the scheme are: The immediate removal of the inner belt of fortifications, which was agreed upon last year, but which promises long delay; second, the establishing of new boundaries at an average distance of four miles and a half beyond the other fortifications; third, the removal of barracks, hospitals, markets and other public buildings to the new outskirts of the city, leaving all the spaces now so occupied for small parks.

Large sections of the fortifications are the resort of the lowest characters of the city and the tumbledown houses are an eyesore. These will be laid out as parks.

The new building law will permit no house to be higher than the width of the street on which it is to stand, nor than the width of the courtyard behind. The widening of 225 miles of existing streets outside the fortifications is planned and the making of 90 miles of new streets.

The plan creates an outer park plan that virtually will surround the city. Paris is less endowed with parks than any city in Europe and its inhabitants number 148 to the acre, as against London's 64 per acre. Prefect Delanney says the whole program can be carried out at small expense if the Government will let the municipality have the land, which is useless from a military point of view.

WOMAN CANDIDATE LOSES SUIT TO ENJOIN RIVAL

Mrs. Nannie Faulconer Wanted to Run Against Mere Man, but Teacher Also Is in Race.

LEXINGTON, Ky., Nov. 1.—Mrs. Nannie C. Faulconer's effort to force the retirement of her suffragette opponent in the race for County Superintendent of Schools has failed. Next Tuesday the voters will have their choice of women, as Miss Mary E. Fidler will be the candidate on the Fusion ticket.

Mrs. Faulconer much prefers to run against a mere man. Miss Fidler is a teacher in the city schools here, and Mrs. Faulconer sought an injunction on the grounds that a city teacher was not eligible for county office.

Chief Justice Hobson said the question of eligibility should be raised after the election, as there was no assurance that Miss Fidler would demand the office.

WINTER CRUISES OF HAMBURG-AMERICAN

The Hamburg-American Steamship line in announcing its winter cruises this year varies them from 15 days to three months, and the company declares that present indications point to heavier bookings this season than ever before. Each year, it is said, there is a decided increase in the number of tourists over the previous season.

One reason given by the Hamburg-American line for this increase is the fine fleet of ships it puts into the winter service, combined with all modern luxuries that may be had at comparatively small cost.

It is expected that the most popular cruises of the Hamburg-American line this year will be from New York to the West Indies and thence to the Panama Canal, varying from 15 to 29 days. Two of these cruises will be made by the S. S. Amerika, one of the most famous of transatlantic steamers, equipped with Ritz-Carlton restaurant, gymnasium and electric elevators. The S. S. Victoria Luise, another one of the company's finest ships, will also be used in these cruises.

An entirely new cruise will be made this season of about three months through the Mediterranean visiting the Orient and India. The cruise will be made by the big S. S. Cleveland.

GAME WARDEN DECLARES WAR ON STEELHEAD FISH

Hardy Trout Is Said to Be Destroying Others in Michigan Lakes.

MUSKEGON, Mich., Nov. 1.—County Game Warden George Wellhamer wants to declare war on the steelhead trout, which, he declares, are killing the brook trout in Lake Michigan and tributary streams. The steelhead trout are excellent food fish, but cannot be caught with a hook and line.

Wellhamer says that within five years the new fish will be a worse pest than the carp, and unless the State is willing to give up the brook trout, the war of extermination must come sooner or later.

The steelheads were brought here from the Pacific Coast by the United States Bureau of Fisheries. They are closely related to the salt water salmon, which they closely resemble. From 1895 to 1904 the United States agents released 200,000 steelhead fry in Lake Superior as an experiment. This year commercial fishermen have caught about 25,000 pounds of the new fish in nets.

MINNIE—Joe gave me a diamond ring from Loftis Bros. & Co., 24 N., 308 N. 6th st., the credit house. Tell John to get yours there.

LAKE NEARLY EMPTIED BY CITY SUPPLY PUMP

Battle Creek Drains Goguac of 1,000,000,000 Gallons and Autos Replace Boats.

BATTLE CREEK, Mich., Nov. 1.—Early in the summer, folk went to Lake Goguac to ride over it in excursion steamers and private launches and owners of the 500 cottages on the banks of the lake hurried out to escape the heat and dust.

Nowadays these same folk are going to the lake to ride around in its bed in automobiles or to walk across it dry shod, so as to be able to tell their children of the feat in later years. Lake Goguac has gone almost dry, and there is a path as wide as a city street to Ward's Island, around which the steamers run ordinarily in deep water.

It has been the dryest summer on record in Battle Creek. The city water supply comes from Lake Goguac. The intake is in the lowest place and there still is a lot of water there. But it has got down to where it tastes of weeds and other surface articles. Supt. Brigden says the city has pumped 1,000,000,000 gallons from the lake since it rained and the city may have to depend on its wells.

BIG TEXAS STEEL PLANT WILL COST $10,000,000

Mills to Be Erected at Gulf City Will Utilize Nearby Deposits.

GALVESTON, Tex., Nov. 1.—A steel plant, the largest in the West, is to be erected at Texas City at a cost of $10,000,000. It will employ 7500 men in its rolling mills, smelters, coking plant and yards. Construction will begin within the next two months.

This project has just been announced by H. B. Moore, vice-president and general manager of the Texas City Co. The Southwestern Steel Development Co., with headquarters in Houston, and the bond house of Peabody, Houghtaling & Co. of Chicago are back of the enterprise and have formed a company capitalized at $30,000,000, to manufacture steel products.

Large iron ore deposits in Marion and Cass counties have been purchased. Two hundred acres have been obtained for the site of the plant.

Are you desirous of a steady place, either because you are out of work just now, or because you wish to change your place of employment? Read and use Post-Dispatch Wants, which are brimful of just such chances.

Meeting of Protest Called.

The Workers' Defense League of St. Louis will hold a mass meeting this evening at 8 o'clock in Fraternal Hall to protest against the prosecution of William D. Haywood, Carlo Tresca and Elizabeth Gurley Flynn, who are being tried in Eastern cities on charges growing out of industrial troubles at Paterson, N. J. Addresses will be delivered by J. W. Kelly of St. Louis, Jack White of San Diego and M. C. Walsh of St. Louis.

Mr. Reader, do you want the biggest catalogue of room vacancies in St. Louis today? Read the Post-Dispatch Want Ads of Rooms and Board.

Window Shades

MADE TO ORDER

ST. LOUIS SHADE CO.

609-11 N. 13 th St.

Between Washington and Lucas.

Manufacturers of Shades, all colors and grades, on Hartshorn guaranteed rollers.

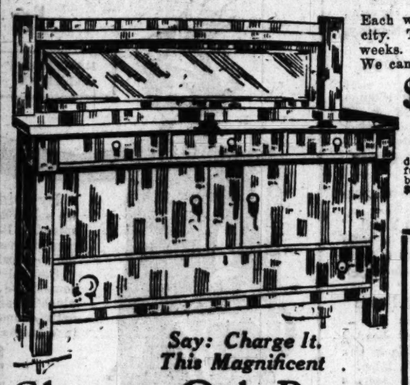
30c and Up

Telephone, Olive 1486.

Prompt attention to Mail Orders.

--and Now Comes a BIG Sale of Buffets

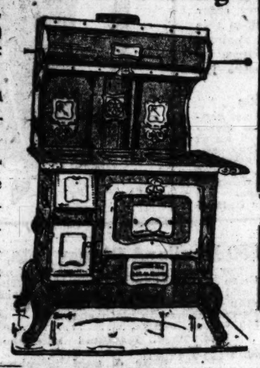
Each week we have planned a big feature selling event—something that will eclipse anything and everything in this city. That these special values are doing it, is best attested by the crowds each Monday morning for the past three weeks. Tomorrow should be the record day, with such wonderfully beautiful buffets and at such startling prices. We can only advise—Come Early.



Say: Charge It. This Magnificent

Charter Oak Range

$29.75



Highly nickeled—an extra finished fire box—large, roomy, air-tight oven—flue cleaner; regulator; made especially for Hub—it's the greatest Charter Oak value in this city at $29.75. See special display.

$29.75 This Massive, Solid Oak 60-In. Buffet

Massive 5-foot, solid oak Buffet, ideal for your dining room—three finishes—either golden oak, Early English or fumed oak—and each is the handsomest you could imagine. It's been reduced to only a trifle more than half its real value—$59.75.

$90 value—(golden oak) Buffet—special..... $10.00

52-Inch Buffet

This superb quarter-sawed oak Buffet will grace any dining room. It is a pleasure to have such a piece of furniture in any home. Choice of golden oak, Early English or Mission finish. French bevel plate mirror; $35 value; especially priced at $19.75.

$35 value (48-in. base) Buffet—this sale price... $17.50

$19.75

This 3-Carload Purchase of Brass Beds

Has created more Brass Bed sales in one week than in months before in the history of this store. It's the entire sample line of the Federal Bed Co., all solidly constructed and new English lacquered. Note sizes and finish. We invite comparison.

$6.75



At $6.75 you will be astonished with this remarkable value; has 2-inch brass posts and ⅝ inch fillers; easily worth $15.00—now..... $6.75

$12.75



At $12.75 you will find a Bed that was heretofore $27.50. It has 2-inch solid brass continuous posts and ⅝-inch fillers; dull satin or bright finish; the lasting kind..... $12.75

$21.50



At $21.50—The prettiest Bed you ever laid your eyes on; has 38 fillers, 1⅛-inch square brass rails, large 2-inch brass posts, another one of the dozens of similar values awaiting you here tomorrow..... $21.50

Cash If You Have It, Credit If You Want It



Mail Orders Carefully filled for any part of America

This Complete Dining-Room Outfit

A Sterling Example of the Unusual Values to be Found at The "Hub."

The Suite comprises: A large massive clawfoot Flaked Oak Extension Table, 6 feet long when opened; sold always at $14, and six handsome dining room chairs, choice of three finishes, richly upholstered with Chase leather seats; easily worth $18; this complete $32 value at less than ½..... $15.95

Table alone, $7.50, or all six chairs at $8.40.

Floor Coverings—3 Big Specials

Here is the rare special, 9x12 loom woven Brussels Rugs; the longest-wearing kind; heretofore $16 and $16.50; now.. $8.75 Limit only one to a customer.

When you compare these values, then, and then only, will you appreciate the rare savings. As example: 11.3 x12-foot loom woven Axminster Rugs; $37.50 grade $23.50

9x12 Royal Wilton Rugs; floral and Oriental designs; all colors; regularly $27.50; a most unusual price..... $15.50

MOORE'S Air-Tight HEATER

We Are Selling Agents for This Original and

Only Genuine

You can distinguish and quickly know the real original Moore's by this one big feature, found only in Moore's Air-Tight Heaters

Moore's Everlasting Firepot

Burns everything; soot, smoke, gas, ashes; nothing wasted.

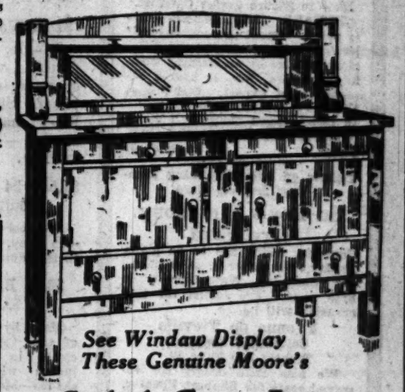
Moore's Air-Tight Heater is the one Heater that has a dust flue. It burns anything combustible, hard or soft coal, coal siftings, slack, coke, wood, sawdust or rubbish. It never goes out. Over 20,000 now in use in this city. Ask any of these satisfied users or better still, see them. They come in three sizes and 12 elaborate styles. Illustrated booklet on request.

We are St. Louis selling agents. See demonstration and display.



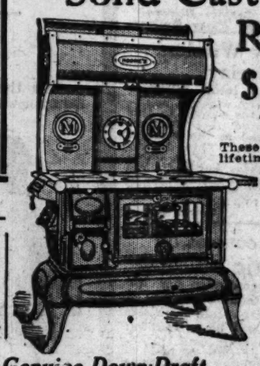
THE HUB

Broadway and Washington Avenue



See Windaw Display These Genuine Moore's

Solid Cast Iron Ranges, $42.50



These Ranges will last a lifetime—no wear out to them. Made of solid cast iron and highly nickeled. The genuine Moore's, sanitary and complete, with all improvements, $42.50. Glass front oven door as illustrated.

This Genuine Down-Draft

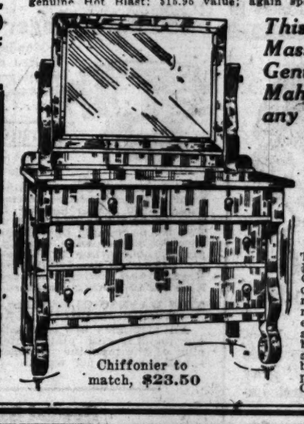
Hot Blast Heater $7.50



We consider this the most wonderful value obtainable anywhere. These are the slow fuel consuming kind that give so much heat and burn everlastingly. They are made by one of the city's best known makers. The price doesn't permit of our mentioning the name, but it's a genuine Hot Blast; $15.50 value; again special, $7.50.

This Massive Genuine Mahogany

Dresser at $24.50



The finish cannot be described. It's simply beautiful. Either Circassian walnut, mahogany or golden oak; large and roomy; French bevel plate mirror of unusual size; $40 Dressers. A lot scheduled to arrive at the same time as the big brass bed purchase above, so as to afford you a complete bedroom suite at astonishing prices. Dressers, $24.50. Chiffonier to match, $23.50.

Chiffonier to match, $23.50

GREAT SPECIAL OFFER

—TO NEW CUSTOMERS ONLY—

HAYNER BOTTLED-IN-BOND WHISKEY

Full Quart—Only 80 Cents—Express Paid

THIS is a special introductory offer we are making to NEW customers only—and if YOU have never tried Hayner Whiskey, we want you to try it NOW. Cut out this ad—mail it with your order and 80 cents in stamps or coin—and the full quart bottle of *Hayner Private Stock Bottled-in-Bond Whiskey* will be sent in sealed case—express charges paid. It's great—a *Bottled-in-Bond* whiskey of the finest kind—sealed with the U.S. Government's Green Stamp over the cork—your assurance it is fully aged, full 100% proof, full measure—as good and pure as can be produced. It's *guaranteed* to please you or money back. You know we are responsible—been in business 46 years—Capital $500,000.00 fully paid. Don't put this off—*order right now*—and goods will go forward by first express.

NOTE: Orders from Ariz., Wyo., Colo., Mont., and all states West thereof must call for $1.00 for one quart—express paid. (All future orders must be for FOUR quarts or more).

80¢ FULL QUART EXPRESS PAID



Address our nearest office

THE HAYNER DISTILLING CO., Dept. S-1

Dayton, O. Toledo, O. St. Louis, Mo. Kansas City, Mo. Boston, Mass. St. Paul, Minn. New Orleans, La. Jacksonville, Fla.

HELP TO MAKE A HEALTHY ST. LOUIS

By destroying the disease carrying vermin. Rats, the carriers of the dread Bubonic Plague are easily killed by the use of Getz Rat and House Exterminator. Cockroaches, breeders of Cancer germs can be entirely destroyed by the use of Getz Cockroach and Ant Exterminator. Telephone or write for our representative to call and explain our system of service.

W. D. HUSSUNG

Manufacturer and General Manager.

Getz Exterminators

1139 Pine St. Phone Olive 1258



$3 BRIDGE WORK A TOOTH



This Is the Finest, Largest and Best Equipped Office of Its Kind in the World. Everything Up to Date. ALL WORK GUARANTEED FOR 20 YEARS.

WHY WE ADVERTISE

To let the greatest number of people possible know of a place to take advantage of our scientific knowledge and skill, using only methods tried and proven.

GOLD CROWNS, EXTRA HEAVY	$3.00
FULL SET OF TEETH (WHALEBONE)	$5.00
BRIDGE WORK, PER TOOTH, BEST GOLD	$3.00
WHITE CROWNS	$3.00

EXAMINATION FREE.

SPECIAL ATTENTION TO OUT-OF-TOWN PATIENTS

Have your impression taken in morning and go home with teeth same day.

All Languages Spoken. 12 Offices in United States. Open Daily; Sundays 10 to 4. Lady Attendants.

WHALEBONE

In order to introduce our new Whalebone set of teeth which are the strongest and lightest sets known. Do not cover the entire roof of the mouth; bite corn off the cob—UNTIL NOV. 12, we have decided to make these beautiful $15 sets of teeth for $3.00.

CALL EARLY—AVOID THE RUSH.

GOLD FILLINGS	75c
BEST SILVER FILLINGS	25c
ALLOY FILLINGS	50c
TEETH CLEANED	50c
TEETH EXTRACTED, PAINLESS	25c

NATIONAL DENTAL PARLORS

720 OLIVE ST. Take Elevator.

CROXONE SAVES ELDERLY PEOPLE FROM KIDNEY AND BLADDER MISERIES

Sleep Disturbing Bladder Weaknesses; Backache, Stiff Joints, Rheumatic Pains Disappear After Few Doses Are Taken

While people along in years are naturally more subject to weak kidneys, they can easily avoid the tortures of backache, rheumatism, and disagreeable bladder disorders.

Croxone relieves these conditions by promptly reaching the cause and making the kidneys filter the blood and sift out the poisonous acids and waste matter that cause these troubles.

It soaks right in and cleans out the stopped up, inactive kidneys, dissolves and drives out the uric acid and other poisonous impurities that lodge in the joints and muscles and cause rheumatism. It helps the kidneys and bladder regain health and strength.

It matters not how long you have suffered, how old you are, or what else you have used. It is practically impossible to take Croxone without results. It starts to work the minute you take it—the first time you use it. An original package of Croxone costs but a trifle, and all druggists are authorized to return the purchase price if it fails in a single case.—ADVERTISEMENT.

Cured His RUPTURE

I was badly ruptured while lifting a trunk several years ago. Doctors said my only hope of cure was an operation. Trusses did me no good. Finally I got hold of something that quickly and completely cured me. Years have passed and the rupture has never returned, although I am doing hard work as a carpenter. There was no operation, no lost time, no trouble. I have nothing to sell, but will give full information about how you may find a complete cure without operation, if you write to me, Eugene M. Pullen, Carpenter, 781 Marcellus Avenue, Manasquan, N. J. Better cut out this notice and show it to any others who are ruptured—you may save a life or at least stop the misery of rupture and the worry and danger of an operation.

Clean, cozy rooms in private families or in rooming houses with congenial people are readily found through Post-Dispatch wants—which prints more of such wants than two and often more than three of its competitors combined.

Your Liver is Clogged up

That's Why You're Tired—Out of Sorts—Have No Appetite.

CARTER'S LITTLE LIVER PILLS will put you right in a few days. They do their duty.

Cure Constipation, Biliousness, Indigestion, and Sick Headache.

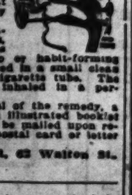


SMALL PILL, SMALL DOSE, SMALL PRICE

Genuine must bear Signature

Brent Good

Catarrh



The accompanying illustration shows how Dr. Blosser's Catarrh Remedy reaches all parts of the head, nose, throat and lungs that become affected by catarrh.

This remedy is composed of herbs, leaves, flowers and berries (containing no tobacco or habit-forming drugs) which are smoked in a small clean pipe or made into a cigarette tube. The medicated fumes are inhaled in a perfectly natural way.

A five days' free trial of the remedy, a small pipe and also an illustrated booklet explaining catarrh will be mailed upon request. Simply write a postal card or letter to

DR. J. W. BLOSSER, 62 Walton St., ATLANTA, GA.

The woman who rents rooms to help make the income meet expenses cannot afford to waste money in her advertising. Post-Dispatch Wants assure the best results and can be relied upon to rent the rooms with least delay.

No Long Delays in Renting Rooms

To keep up rooming-house profits advertise vacancies through

Post-Dispatch Wants.

The BIG BOARDERS' DIRECTORY brings roomers.

It contains more wants each week than THREE of the FOUR other newspapers combined!

The Druggist Will Phone Your Want Ad.

Every Woman in St. Louis May Be Better & Happier If She Attends Our Special

Free Corset Lectures

With Charts and Living Models, By MAUDE L. DUNN, M. D., Medical Director of the Nemo Hygienic-Fashion Institute, N. Y.

In Dutch Room at 3 P. M. Monday, Tuesday, Wednesday & Thursday.

Come & Learn From the Highest Authority

How to Select a Corset.
How to Adjust a Corset.
How to Lace a Corset.
How to Wear a Corset.
How to Care for a Corset.
How to Avoid Corset Troubles.
How to Secure Corset Comfort.

PLEASE REMEMBER—This is not a "corset demonstration," but a course of serious and practical lectures by an eminent woman physician, who is also a famous corset expert. Don't miss this very unusual opportunity.

In Dutch Room Daily at 3 P. M.

You & your friends will be welcome. Sixth Floor

Tickets on Sale Beginning Monday for the Two

St. Louis Symphony Orchestra

Concerts, which are to be given Friday, November 7, at 8 p. m., and Saturday, November 8, at 8:15 p. m. The soloist for this occasion will be

Yvonne de Treville
Coloratura Soprano.

Tickets Are $1 to $2.

We also take orders for reserved seats for Shubert Theater, playing this week, "Little Women."

Public Service Bureau. Main Floor Gallery.

Military Wireless Display

Exhibiting the latest advancement in military wireless equipment. Apparatus shown in this exhibit patented by Bernays Johnson, & used in the Mexican & Balkan wars. This display being in actual service, & showing battle scars, some bullets being imbedded in the cabinet of the set. Wireless in operation from 10 a. m. to 4:30 p. m.

Fourth Floor.

Free Lectures on Domestic Science

Mrs. Kirk continues her lectures each afternoon at 2:30 p. m. in the Recital Hall. Subjects for the week will be as follows:

Monday—"Buying and Cooking the Cheaper Cuts of Meat."
Tuesday—"Sunday Night Suppers and How to Lighten Sunday Cooking."
Wednesday — "Thanksgiving Day Dinner."
Thursday—"Setting the Thanksgiving Table."
Friday—"Food for the Children's Table and School Lunches."
Saturday—"Making Ice Cream at Home." Sixth Floor



Gray Hair Goods Big Savings

For two days' selling—Monday & Tuesday—we offer some extra specials in "Yvette" gray hair goods that are of first importance.

$6 20-inch Gray Switches, fine wavy human hair, $4.50.
$8 22-inch Gray Switches, fine wavy human hair, $6.50.
$5 Gray Transformations, of fine Brittany hair, $3.98.

Coronet Braids Special

$5 40-inch Coronet Braids, of fine Brittany hair, $3.50.
$9 40-inch Coronet Braids, of finest French wavy hair, $7.

Our Beauty Service

Specialists are here to do marcel waving, shampooing, hairdressing, manicuring, scalp & face massage. Bring the children to the most completely & luxuriously furnished children's barber shop in the country. Haircutting by expert barbers, 25c.

Main Floor Gallery.

6c & 7c Wall Paper, 3½c

Attractive new papers, suitable for all rooms, with wide or narrow borders, 6c & 7c values, Monday, 3½c.

To 15c Papers, 9c.

Parlor, hall & dining room papers, in rich gilt effects, values to 15c, Monday, roll, 9c.

50c Art Papers, 35c.

Tiffany blend & arechrome effects, in pleasing shades of brown, green, tan & gray, 50c value, Monday, roll, 35c.

We furnish skilled paperhangers & decorators & guarantee their work to be satisfactory. Fifth Floor.

Linoleum Special!!

For Monday Only

Our 49c Grade, 38c Sq. Yd.

Twenty-nine rolls of our 4-yard wide Linoleum, in very choice & the most popular patterns; cut in any quantity to suit purchaser—our standard 49c quality—Monday only, square yard..... 38c

Fourth Floor

Guest Toweling for Less

Fine Irish Linen Guest Toweling for towels.

15-in. plain Toweling, worth 35c, yard....25c
15-in. plain Toweling, worth 50c, yard....39c
15-in. figured Toweling, worth 35c, yard..25c
15-in. figured Toweling, worth 50c, yard..39c

Fifth Floor

Famous & Barr Co.

ENTIRE BLOCK: OLIVE, LOCUST, SIXTH AND SEVENTH STS.

Largest Distributers of Merchandise at Retail in Missouri or the West.

We Give and Redeem EAGLE STAMPS.

Be Fair to the Eyes—Give Them Attention



If they trouble you in the least have our optical expert make free thorough examination. If glasses are not needed he will frankly tell you so, if they are, he will fit you correctly. We offer 15-year gold filled spectacles or eyeglasses that optical stores charge $3.50 for, at $1.

FREE—With every pair of Eyeglasses fitted Mondays or Wednesdays we give a gold-filled chain or automatic eyeglass holder free. Main Floor, Aisle 4

75c, 85c & 98c Dress Goods, 49c

This is the feature item of an unusual Dress Goods sale, which begins here tomorrow In this particular group, there are fifteen thousand yards of all wool, 42-inch, medium weight fabrics for women's & children's dresses, including serges, diagonals, Vigoreaux stripes, melanges & mixed effects, in medium & dark colors — standard 75c, 85c & 98c grades—Monday, yard..... 49c

$1.25 Wool Serges, 85c
Staple, hard finished, double warp, 50-inch, sponged, shrunk & spot-proof Storm Serges—black, navy & all good shades — Monday, yard, at 85c.

$1.50 54-Inch Mannish Suitings, 75c
All-wool Scotch Mixtures—in gray, brown & tan effects—Monday, yard, 75c.

$2.25 Broadcloths for $1.59 Yard
Made by the manufacturer of the very finest Broadcloths in this country—54 inches wide—all desirable shades—Monday, yd., $1.59

$2.00 Wool Ratine, $1.44
Very fine pure wool—54 inches wide—plain color with narrow woven shadow stripe—in black, brown, navy & Copenhagen — Monday, yard, $1.44.

$1.98 Woolen Brocades for $1.25
Beautiful new all-wool imported Brocades—54 inches wide—very best shades—Monday, yard, $1.25.

49c All-Wool Challies for 39c
10,000 yards—in stripes, checks, borders, Persians & floral patterns — Monday, yard, 39c.

$2.00 Cream Serges, $1.39
Five different weaves — all wool—54 inches wide—Monday, yard, $1.39.

$4.00 Fancy Cloakings for $2.98
Fancy two-toned effects—54-inch—heavy — all wool — Monday, yard, $2.98.

$3.00 Diagonal Cloakings for $1.79
Extra heavy—wide wale—54 inches wide—in brown & white combinations — Monday, yard, $1.79.

New Plaid Woolens
Complete line of new Scotch or tartan plaids—ranging in price from, yard, 59c to $2.39.

$1 Black Wool Panama for 58c
Splendid staple 54-inch, all wool, smooth finish—sponged & shrunk—Monday, yard, 58c.

Main Floor, Aisle 1

Infants' and Children's Coats

In this assemblage of Infants' Coats now ready is the widest variety of dainty new styles in cozy Coats for the little people. Expression has been given to the ideas of cleverest children's apparel designers, & are here for approval. Handsome little Dress Coats of crepe de chine, broadcloth, imported corduroy, faille or bengaline silk or velvet, with fashionable fur trimmings—also shown are effective little garments for street wear, in Sport, Balkan box, Norfolk & belted effects of various serviceable materials, & in sizes 2 to 6. From a price range that extends from $2.98 to $50 there is a pleasing selection for all, among which are Coats of

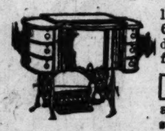


Imported Corduroys, silk lined, at.....$10.98
Wool Chinchillas, satin lined, at.....$9.98
Zibelines, with velvet collars & cuffs.....$9.50
Caraculs, Plush & Serge Coats at.....$5.98
White Serge Coats, embroidered in sprays.....$3.75
Paccard Cloth Coats with novelty buttons.....$2.98

Winter Furnishings for Infants

Children's 65c "Arnold" Night Drawers—full & roomy, 50c.
Children's white wool Drawer Leggings—special, Monday, 50c.
Infants' hand-quilted silk Carriage Covers—pink or blue shades—$2 values, $1.50.
Children's Knit Petticoats—assorted striped borders & crochet edge, 50c
Children's Flannelette Gowns, in neat stripes, 39c. Third Floor

$50 New Singer Sewing Machines, $36.50



Monday is Sewing Machine day, & we feature a limited number of strictly new No. 66 Singer Sewing Machines—seven drawers, dust proof—special for..... $36.50

Free Sewing Machines With 8 sets of ball bearings — guaranteed a lifetime—light running & of superior construction throughout. Sold on our popular club plan.

Two new $65.00 Singer Cabinet Machines, No. 66.....$45.00
Four $50.00 Automatic Sewing Machines, best make...$35.00
Four $40.00 Singer Sewing Machines, latest model...$23.50
Two $37.50 White Rotary Sewing Machines, samples...$23.50
Two $35.00 Sample New Home Machines, each.....$23.50
Two $35.00 Domestic Sewing Machines, each.....$23.50
Six $30.00 Sewing Machines—fine make, new side tension, handsome woodwork, special.....$20.00
Eight $18.50 Sewing Machines, side tension, dust proof..$15.00
Nine $16.50 Sewing Machines, drop head, oak stands...$13.75

THIS HANDSOME BAMBOO SEWING CHAIR FREE WITH EVERY MACHINE PURCHASED HERE MONDAY.

All machines are guaranteed for 10 years, and sold on our popular club plan, which gives you immediate possession of the machine purchased, upon a small cash payment—balance $1.00 per week.



Fifth Floor

Special Sale & Demonstration of Vacuum Cleaners & Carpet Sweepers

For the purpose of further introducing Famous-Barr Co. special Vacuum Cleaners, we offer this very splendid article, on Monday only, for $5.00.

This is the latest combination Cleaner & Sweeper & is most practical. It takes up all the dirt with its powerful bellows, of which there are three, combined with adjustable brush, which will pick up all lint, thread & litter, depositing it into pan, which is amply large, extending in front & rear of brush.

These Cleaners regularly retail at $7.50—Monday, special for $5.00.

We will also demonstrate the "Torrington," made by National Sweeper Co. The 1914 model "Duntley," with brush attachment.



Fourth Floor

Silk Lace Flouncings

For evening & party dresses, an exquisite lot just received from Calais, France—the very newest & handsomest patterns—in black or white silk Chantilly Lace Flouncings—12, 18, & 27 inch widths—Monday special values, at, yard, 95c, $1.45 & $1.95.

Wash Blonde Nets, 55c
Very good quality—2 yards wide—while 25 pieces last—Monday, yard, 55c.

New Shadow Flouncings, 25c & 50c
White & cream Shadow Flouncings of good quality—18 & 27 inches wide—2 very special lots—Monday, yard, 25c & 50c.

Convent Cloth Corset Cover Embroideries
Fast edge, neat embroidered patterns—50c values, yard, 25c.

15c to 25c Laces, 10c Yard
All the newest patterns in wide Valenciennes, fancy cotton & linen Cluny Laces, & wide bands—Monday, yard, 10c.

50c to $1.00 Novelty Dress Trimmings, 25c
An endless variety of beaded crystal, jet, Persian & black silk trimmings—Monday, yard, 25c.

Main Floor, Aisle 4

Jewelry Repair Special

As a further introductory offer in our Jewelry Repair Section this week we will re-Roman or re-silver Scarf Pins, Lockets, Rings or Chains at 25c & guarantee the best grade of work.

Stone Settings, 50c
We will also furnish and set genuine moonstones, Sardonyx moss-agate & bloodstones—up to 1-karat size, also emerald, ruby, topaz, sapphire & amethyst doublet stones—in oval or round shape, or any birthstone, including the setting of stone in your mounting, 50c.

Main Floor Gallery

ANOTHER LOT OF THOSE $20 TO $25 BLACK PLUSH COATS

Misses', Women's & Extra Sizes

For $14.90 Monday

BASEMENT GALLERY — BASEMENT GALLERY

Sale Begins Promptly at 8:30



By bringing a great deal of pressure to bear, we succeeded in securing another lot of 250 of these splendid Black Plush Coats, & at the tempting price quoted every one of them should find a new owner before closing time tomorrow.

Several very fetching models, two as here shown—some have plush beaver collar & cuffs, large frogs & plush covered buttons, lined throughout with Skinner's satin—some in black, others in various colors—some in extreme cutaway models, full length & ⅞ lengths.

Sizes for misses, 14, 16 & 18
Sizes for women, 34 to 44
Extra sizes, 46 & 48

Coats that are excellently tailored & are positive $20.00, $22.50 & $25.00 qualities. While this special lot lasts, Monday, choice of any for $14.90.



Women's & Misses' $18 & $20 Suits, $12.75

A number of very becoming models, built of all-wool serges, worsteds, Bedford cord & brocaded cloths. Coats in cutaway effect, satin lined, self or velvet collars & cuffs—cleverly draped skirts, button trimmed. All the wanted colors—$18.00 & $20.00 values, Monday, $12.75.

Basement Gallery



$50 Haviland Dinner Sets, $31.50

For Monday's selling there is a number of these beautiful Haviland & Co. & Theo. Haviland Dinner Sets, in new border design, with coin gold handles & knobs—best quality French china—in plain shape— $31.50 $50 value—Monday.....

$25 Theo. Haviland 100-piece Dinner Sets, $15.50.
$24.50 white & gold 100-piece Dinner Sets, $17.75.
$22.50 Limoges French China 100-piece Dinner Sets, $14.98.
$16 English semi-porcelain 100-piece Sets, $10.00.
$10 American semi-porcelain 100-piece Dinner Sets, $6.59.
$4.50 14-inch footed Glass Punch Bowls, with 12 cups & hooks, $1.98.
$1.50 imported china decorated Cranberry Sets—7 pieces, $1. Basement Salesroom

An Exhibition of Foreign Oil & Water Color Paintings

Through an arrangement with the owner of a large collection of fine oil paintings & water color drawings we have planned a special exhibition in

The Fifth Floor Art Galleries

Monday, Tuesday & Wednesday, November 3rd, 4th & 5th.

These handsome paintings will be hung under soft indirect lights & will be shown as they will appear in the home.

We cordially invite art students & collectors of art to visit this special exhibition, which comprises some of the best work of foremost foreign artists. The pictures are purchasable, & home-makers or people with gifts to buy will find in this lot excellent choosing of what will make handsome & most appreciative gifts.

Art Galleries, Fifth Floor

Housfurnishings

$1.00 Ash Cans, 69c—Made of heavy galvanized iron, with deep rim cover—heavy wire bail—Monday, 69c.

$2.50 Smoking Stands, $1.75—Brass, 25 inches high, with removable receptacle for ashes & matches—Monday, $1.75.

$1.50 Casseroles for $1.09—Nickel plated, with Guernsey fireproof inset—Monday, for $1.09.

$1.75 Coaster Sets, $1.25—Seven pieces—with German porcelain bottom—nickel plated rims—Monday, set, $1.25.

25c Tea & Coffee Strainers, 15c—Nickel plated, with black handles—Monday, 15c.

Universal Coffee Machines—Six-cup size—with alcohol lamp—heavy copper—triple nickel plated—Monday, $5.00.

40c Coal Hods, 24c—Heavy, galvanized iron—18 inches—well made—with strong bail—Monday, 24c.

10c Can Fairbank's Polly Prim Cleaner—Sifter tops—Monday, can, 5c.

25c Sani-Flush, 10c—For cleaning water closet bowls—large cans, Monday, 19c.

Fairbank's Sunny Monday White Laundry Soap—Large 5c cakes, Monday, 8 cakes, 25c.

25c Wizard Dust Cloths—Large size—Monday, each, 15c.

5c Rolls Toilet Paper—Good quality—Monday, 10 rolls, 25c.

$1.75 Bread & Cake Boxes, 98c—Heavy, galvanized tin—hinged cover—large size—Monday, 98c.

$1.75 Roasters, 98c—Oval, granite—self basting—large size—while 100 last, Monday, 98c.

$1.25 Food Choppers, 85c—No. 1 Universal—with extra cutting blades—Monday, 85c.

$11.50 Heating Stoves, $9.45—"Aetna" hot blast—nickel trimmed—Monday, $9.45.

65c Wash Tubs, 47c—Large size, heavy, galvanized—with drop iron handles—Monday, 47c.

60c Parlor Brooms, 32c—Five sewed, of fine quality broomcorn—Monday, 32c.

Nickel-Plated Bath Room Fixtures
85c Towel Bars—24 inches—Monday..45c
$1.50 Soap & Sponge Holders—Mon., 80c
55c Tub Soap Holders—Monday.....35c
60c Tumbler & Toothbrush Holders..35c
55c Toilet Paper Holders 25c

$2.50 Canary Birds, $1.89 — Genuine Hartz Mountain Canary Birds—guaranteed singers—Monday, while 100 last, $1.89

Basement Salesroom

ON OUR BASEMENT GALLERY

50c Mercerized Damask, 39c
64-inch pure white yarn Mercerized Table Damask, in 8 new & attractive floral patterns—50c value—Monday, yard, 39c.

10c Dish Toweling, 7½c
Extra quality unbleached kitchen Crash Toweling—our 10c grade—special Monday, 7½c.

$2.50 Hemstitched Sets, $1.95
Hemstitched Luncheon Sets, consisting of tablecloth 62x62 inches, together with ½ dozen hemstitched napkins to match—$2.50 value—set, $1.95.

In the Basement Gallery Underwear Store

Many genuine saving chances are presented Monday on good, staple, service-giving undergarments.

Men's 85c Underwear, 49c
Part wool — natural color — heavy-weight Shirts or Drawers.

Men's 50c Underwear, 39c
"Interlock"—Ecru—soft as velvet—Shirts or Drawers.

Men's $2.00 to $2.50 Sweater Coats, 98c
V necks, in gray, navy, etc.

Children's 25c Underwear, 15c
Ecru — ribbed — fleeced Vests or Pants—all sizes.

Children's 29c to 35c Ribbed Underwear, 19c
Fleeced—white—gray or ecru Vests or Pants.

Women's 50c fleeced ribbed Union Suits, 36c.
Women's 25c fleeced ribbed Vests or Pants, 18c.

$1.25 Corsets for 79c
New Fall models—made of coutil—medium low bust—long sheath effects—rust-proof boned—embroidery trimmed around top—six heavy hose supporters attached—sizes 18 to 30—Monday, 79c.

75c to $1.00 Corsets, 55c
Newest models—of batiste & coutil—medium & low bust—long soft skirt extension—rust-proof boned—embroidery & lace trimmed around top—4 wide, heavy hose supporters attached—sizes 18 to 30, Monday, 55c.



Bamboo Jardiniere Stools
Well made—very practical & ornate — 40c value — Monday, while 200 last, special at 25c.

Girls' Raincapes, 98c
A new lot of girls' gray & white striped Raincapes, with plaid lined hoods — ideal for school wear—sizes from 6 to 14 years—very special, Monday at 98c.

Women's $2 and $3 Silk Waists, $1.77
These are made of messaline & chiffons in all colors, also novelty laces, white & ecru—high & low necks—long or short sleeves—some in the popular open front models—some trimmed with pink or light blue ribbon bows—all sizes—$2, $2.50 & $3 values—Monday, special for $1.77.

$5 Trimmed Hats, $2.90
The Basement Gallery Millinery Section comes to the front Monday with 100 chic new Trimmed Hats, of silk plush & silk velvet, smartly trimmed, in newest shapes—all colors, also black—$5 value—Monday, $2.90.

$3 Genuine Beaver Hats, $1.55
A large tableful of genuine Beaver Hats, in newest Winter shapes & colors, also black—$3.00 value, Monday, $1.55.

$1.95 to $2.95 Hats, 50c
One large table of good quality soft felt ready-to-wear Hats, in all styles & colors—worth $1.95 to $2.95—choice, Monday, 50c.

25c & 35c Corset Covers, 19c
Women's Nainsook Corset Covers, trimmed with lace or embroidery—25c & 35c values, Monday, 19c.

59c Knit Skirts, 37c
Women's Knit Skirts, in plain or fancy striped patterns—worth 59c—special Monday, 37c.

$1.50 & $2 Kimonos, $1.19
Women's long Flannelette Kimonos, also bath robes, Mendel's make—$1.50 to $2 values—Monday, $1.19.

11c Hope Muslin, 7½c
36 inches wide — one of the best brands of 4-4 bleached Muslin—soft finish — Monday (not more than 10 yards to each customer—at, yard, 7½c

15c Manchester Percales, 7½c
Full yard wide—light colorings—neatly printed styles—in stripes, checks, dots & rings—mill cuts, 2½ to 10 yards—Monday, yard, 7½c.

90c Cotton Bats, 69c
3 pounds—snowy white—6x7 feet—one piece—uniform thickness—comforter size—Monday, per roll, 69c.

10c 40-Inch Muslin, 6½c
Sea Island cotton—unbleached—good weight, for seamed sheets—mill cuts, 3 to 15 yards—Monday, yard, 6½c.

8½c Amoskeag Apron Ginghams for 5½c
Colors guaranteed — blue, white, checks & tweedies—hundreds of patterns—pure Indigo dye—cuts 2½ to 9 yards—Monday, yard, 5½c.

10c Dress Ginghams, 6c
Fancy plaids, checks & stripes—fast colors—mill cuts, 2½ to 10 yards—Monday, yard, 6c.

36c Wide Sheeting, 19c
2¾ yards wide—no seams—genuine Pepperell Mill unbleached Sheeting—cuts 2½ to 7 yards, Monday, yard, 19c.

45c to 59c Sample Blankets, 33c
Full size—light & dark—fancy border—good weight—for sheets, ironing boards, etc.—Monday, 33c.

15c to 19c Longcloths & Muslins, for 7½c
Long fold—33 & 36 inches wide, mercerized Longcloth—also fine Cambrics & Muslins for underwear, waists, men's & boys' shirts, etc.—remnants, 2 to 9 yards—Monday, yard, 7½c.

35c Art Tickings, 18c
32 inches wide—German Ticking—fancy designs—for bed ticks, art draperies, etc.—feather proof—mill cuts, 1 to 9 yards—Monday, yard, 18c.

15c White Flannel, 8½c
Heavy quality, 36 inches wide — double face — outing Flannel — snow white—3 to 9-yard lengths—Monday, yard, 8½c

95c Empire Sheets, 63c
Free from all starch or dressing—hemmed, ironed, ready for use—81x99 inches—4-inch hem—seamless—all mill stains—not more than 6 to a customer—Monday, each, 63c.

Cases to match, 42x36 inches—value—Monday, 15c. Slips and an

12c Outing Flannels, 8½c
Neat blue & white & pink & blue stripes—good weight for nightgowns, children's wear, etc.—mill cuts, 20 yards—Monday, yard, 7½c.

25c Amoskeag Ticking, 15c
Feather proof — 32 inches wide — staple blue stripe—mill cuts, 2½ to 9 yards—Monday, yard, 15c.

$1.65 Bedspreads, $1.29
White crochet—full double-bed size—good, heavy quality—plain hem—Marsellies designs—Monday, $1.29.

Monday Is Cotton Goods Day

ON THE FAMOUS-BARR CO.'S BASEMENT GALLERY

Thousands & thousands of yards of seasonable & staple cotton goods are offered at mill prices & less, as a result of a number of very profitable purchases. At the prices quoted we cannot accept mail or phone orders & we advise early shopping, as some of the quantities are limited.

CONTINUING OUR RUG SALE



Those contemplating the purchase of new Rugs, should take advantage of the very special pricings now in effect, as a result of our recent purchases from Eastern mills & jobbers. The savings are one-fourth, & more, on the best standard makes.

$30 Wilton Rugs, $22.50
Alexander Smith & Son's superior quality seamless Wilton Rugs—in rich assortment of beautiful patterns—9x12 size—Monday, at..... $22.50

$22.50 to $25 Axminster Rugs, $17.50
These are all in the 9x12 size—& in the best Standard makes—including S. Sanford & Son, Alexander Smith & Sons, Hartford Carpet Co. & extra weight Royal Axminster Rugs—assortment of patterns is unusually broad—$22.50 to $25.00 values—Monday..... $17.50

$20.00 Axminster Rugs, $13.50
W. & J. Sloan's superb make—very slightly shaded—9x12 size, at..$13.50

$18.00 Axminster Rugs, $11.75
Size 8-ft. 3-in.x10-ft. 6-in.—in great variety of patterns, at...$11.75

$13.50 Axminster Rugs, $9.50
6x9—for small rooms—small all-over patterns, at.....$9.50

$7.50 Brussels Rugs, $5.50
Alexander Smith & Son's make—seamless, at....$5.50

$7.50 Axminster & Wilton Velvet Rugs, $5.75
Size 4-ft. 6-inx6-ft. 6-in., at.....$5.75

$35.00 Axminster Rugs, $26.00
Smith's best quality—12x13-ft. 6-in...$26

$20.00 Brussels Rugs, $14.50
Extra size—10.6x12—seamless..$14.50

$3.50 Axminster Rugs, 36x72 at.....$2.25
$3.00 Wilton Velvet Rugs, 36x62, at.....$1.95
$1.25 Velvet Rugs, 27x54....89c

Fourth Floor

11c Hope Muslin, 7½c

36 inches wide — one of the best brands of 4-4 bleached Muslin—soft finish — Monday (not more than 10 yards to each customer—at, yard, 7½c

15c Manchester Percales, 7½c

Full yard wide—light colorings—neatly printed styles—in stripes, checks, dots & rings—mill cuts, 2½ to 10 yards—Monday, yard, 7½c.

90c Cotton Bats, 69c

3 pounds—snowy white—6x7 feet—one piece—uniform thickness—comforter size—Monday, per roll, 69c.

10c 40-Inch Muslin, 6½c

Sea Island cotton—unbleached—good weight, for seamed sheets—mill cuts, 3 to 15 yards—Monday, yard, 6½c.

8½c Amoskeag Apron Ginghams for 5½c

Colors guaranteed — blue, white, checks & tweedies—hundreds of patterns—pure Indigo dye—cuts 2½ to 9 yards—Monday, yard, 5½c.

10c Dress Ginghams, 6c

Fancy plaids, checks & stripes—fast colors—mill cuts, 2½ to 10 yards—Monday, yard, 6c.

36c Wide Sheeting, 19c

2¾ yards wide—no seams—genuine Pepperell Mill unbleached Sheeting—cuts 2½ to 7 yards, Monday, yard, 19c.

45c to 59c Sample Blankets, 33c

Full size—light & dark—fancy border—good weight—for sheets, ironing boards, etc.—Monday, 33c.

15c to 19c Longcloths & Muslins, for 7½c

Long fold—33 & 36 inches wide, mercerized Longcloth—also fine Cambrics & Muslins for underwear, waists, men's & boys' shirts, etc.—remnants, 2 to 9 yards—Monday, yard, 7½c.

35c Art Tickings, 18c

32 inches wide—German Ticking—fancy designs—for bed ticks, art draperies, etc.—feather proof—mill cuts, 1 to 9 yards—Monday, yard, 18c.

15c White Flannel, 8½c

Heavy quality, 36 inches wide — double face — outing Flannel — snow white—3 to 9-yard lengths—Monday, yard, 8½c

95c Empire Sheets, 63c

Free from all starch or dressing—hemmed, ironed, ready for use—81x99 inches—4-inch hem—seamless—all mill stains—not more than 6 to a customer—Monday, each, 63c.

Cases to match, 42x36 inches—value—Monday, 15c. Slips and an

12c Outing Flannels, 8½c

Neat blue & white & pink & blue stripes—good weight for nightgowns, children's wear, etc.—mill cuts, 20 yards—Monday, yard, 7½c.

25c Amoskeag Ticking, 15c

Feather proof — 32 inches wide — staple blue stripe—mill cuts, 2½ to 9 yards—Monday, yard, 15c.

$1.65 Bedspreads, $1.29

White crochet—full double-bed size—good, heavy quality—plain hem—Marsellies designs—Monday, $1.29.

FIFTEEN HUNDRED MORE WANT ADS TODAY THAN All of the Other St. Louis Newspapers Combined!

ST. LOUIS POST-DISPATCH

Sunday Circulation More Than 300,000

PARTS 3 AND 4 (NEWS AND SPORTING SECTION.) ST. LOUIS, SUNDAY MORNING, NOVEMBER 2, 1913. ••••• PAGES 1—16.

Sunday Post-Dispatch Today—88 Pages
FIRST NEWS SECTION, 14 PAGES.
SECOND NEWS SECTION, 14 PAGES.
THIRD NEWS SECTION, 16 PAGES.
WANT DIRECTORY, 16 PAGES.
SUNDAY MAGAZINE, 20 PAGES.
PICTURE SUPPLEMENT, 4 PAGES.
COMIC SECTION, 4 PAGES.

"FIRST IN EVERYTHING."

FOREIGN ENVOYS IN MEXICO CONFER WITH JOHN LIND

German, Norwegian and Russian Ministers Go to Vera Cruz to See President Wilson's Representative, and the Kaiser's Minister Has Long Talk.

WILSON TO ENFORCE A STERN PROGRAM

Army and Navy Activity Indicate He Is Prepared to Back Demand for Elimination of Huerta With Display of Force.

By Associated Press.

VERA CRUZ, Mexico, Nov. 1.—John Lind, President Wilson's representative in Mexico, received visits today from the Russian, Norwegian and German Ministers, who arrived from the capital last night. He conferred for a long time with the German Minister. Lind said the interview was extremely cordial in character, but maintained absolute reserve regarding the subjects under discussion.

Other conferences will be held before the Ministers return to the capital tomorrow or Monday.

CARRANZA WILL ASK RECOGNITION

Rebel Leader Arrives in Nogales With Officer of Peace Forum.

NOGALES, Sonora, Mexico, Nov. 1.—Gen. Carranza, leader of the Constitutionalists, announced here tonight that he would make a formal appeal to Washington, probably tomorrow or Monday, for recognition of the belligerency of the Mexican revolutionists.

It was declared in revolutionary circles that Carranza's mission here was to confer with an agent of President Wilson, expected tomorrow.

Henry Allen Tupper, officer of the International Peace Forum, who has been at Hermosillo several days, came to Nogales with Gen. Carranza. He denied that he had visited the constitutionalists' capital as a personal representative of President Wilson.

WASHINGTON, Nov. 1.—Representatives in Washington of the constitutionalists of Mexico denied tonight any knowledge of a meeting planned between Gen. Carranza and an agent of President Wilson at Nogales. In official circles it was said the President had sent no messenger to meet with the constitutionalist leaders.

U. S. TO ENFORCE A STERN POLICY

Army Activity Indicates Wilson Will Back Demands With Show of Force.

WASHINGTON, Nov. 1.—President Wilson is ready to take final action in the Mexican problem. His signal for putting his plan in operation will be an announcement from Mexico City regarding the intentions of Gen. Huerta, dictator of Mexico. The President and his advisers are guarding carefully the nature of the policy of the American Government in Mexico. All attaches of the White House and State Department have been enjoined not to discuss the situation. President Wilson and Secretary Bryan refuse to discuss it outside the President's office.

That the President is prepared to demand, and will demand, the elimination of Huerta and his followers, under penalty of intervention in Mexico by the United States, is the general belief here. Activities in army and navy circles seem to indicate this.

Activity in Army and Navy.

Despite efforts at secrecy, it became known today that in both the army and navy there has been a general tightening up of the reins for the last week. Tonight the regular troops in the United States stand ready to entrain at once for the Mexican border. Transportation of the troops has been arranged for with railroad and steamship companies.

These arrangements were completed some time ago, but in the last three days orders have gone forth from the office of the Chief Quartermaster's corps to railroad and steamship lines to have trains, engines and vessels ready. The officers in command of the army transports at Galveston have been ordered to stock up with provisions and coal.

Admiral Fletcher, commanding American ships at Vera Cruz, has reported to the general board of the navy he could reduce Vera Cruz in 24 hours, land marines and control the railroad between Vera Cruz and Mexico City.

Wireless to Big Fleet.

The bulk of the main portion of the Atlantic fleet, which is en route to the Mediterranean Sea, is communicated with. The operator of the navy's big wireless station at Radio, Va., has received instructions not to let the fleet get out of reach of the wireless. The fleet is steaming slowly, according to

Continued on Page 3, Column 3.

FAIR AND WARMER TODAY; TOMORROW FAIR

THE TEMPERATURES.

5 a. m.	33	5 p. m.	46
9 a. m.	30	7 p. m.	41
12 noon	44	9 p. m.	43
3 p. m.	48	9 p. m.	42



"Hands up!" said the footpad.

"Under the circumstances," said the prosperous citizen, "I shall comply with your request. To anticipate your next request, I will state that I have in my pocket $300. Of this I shall now give you $297."

"W'y are you holdin' out the other three on me, bo?" demanded the highwayman.

"Under the new income tax law," said the prosperous citizen, "unless you have filed a statement of exemption, I am authorized by law to withhold one per cent of your income at the source."

Official forecast for St. Louis and vicinity: Fair and, slightly warmer Sunday; Monday fair.

$1500 BANKED IN BOOKS MISSED BY $6.25 BURGLAR

Woman Who Used Volumes to Keep Surplus Money, Foils Thief Who Invades Home.

Mrs. Barbara Gogo of 1035 Julia street banks her surplus money between the leaves of books in her library, which occupies a wardrobe, though the burglar who broke into her house yesterday appears not to have been aware of the extent of her deposits.

When Mrs. Gogo got home from a call she discovered the wrenched lock and followed the trail to the library wardrobe. A number of the books had been tossed about.

"The robber stole $6.25," she reported to the police, "but he missed $1500 which I had left distributed through the books for safekeeping."

LARGE TURNIP FOLLOWS MARSHALL BY MAIL

Vegetable Sent by Indiana Man Travels About Country in Parcel Post.

WASHINGTON, Nov. 1.—A huge Indiana turnip is following Vice-President Marshall around the country via parcel post. The turnip weighs 5 pounds and is traveling in mail pouches in its natural state, just as it was dug from the ground back in Indiana, except for an identification tag tied on the turnip top.

The turnip reached the Vice-President's office in the Capitol today. It was sent by William H. Bush from R. F. D. No. 5, Columbus, Ind. The Vice-President's office force redirected the tag and sent the turnip hurrying out to Arizona where the Vice President and his wife will visit.

EXTRA COWS BOUGHT TO DECEIVE DEER HUNTERS

New York Farmers Expect Rich Harvest From Inexperienced Sportsmen.

MONTICELLO, N. Y., Nov. 1.—The deer hunting season in Sullivan County opened today and will continue for 15 days. There are probably nearly 1000 hunters in the forests.

The farmers in the deer country expect to reap a harvest from New York and Brooklyn sportsmen, who are unable to distinguish between a cow and a deer. Last year a number of cows were shot and the owners received fancy prices for them.

This season they have purchased extra cows and turned them loose, each with the name of the owner on a metal tag tied around the animal's neck.

WOMAN AS FOREMAN, JURY VOTES $20,000 TO YOUTH

Son of Passenger Killed by Snowslide Gets Verdict Against Railroad.

SEATTLE, Wash., Nov. 1.—William Topping of Ashland, O., a minor, obtained a verdict of $20,000 today against the Great Northern Railway Co. because his father, Edward Topping, was killed in the Wellington, Wash., snowslide disaster of March 1, 1910, when 93 persons perished. The father was a passenger on one of the wrecked trains.

A woman was foreman of the jury that tried the case in Superior Judge Hughes' court.

QUILL IN HAT DESTROYS TANGO DANCER'S EYE

Asheville Society Man Injured When He and Girl Make Turn at Hotel Party.

ASHEVILLE, N. C., Nov. 1.—Brent Lattimer, a young society man from Greenville, S. C., paid the price of one eye for a dance at a local hotel last night when he and a local young woman essayed the tango.

As they made a turn, a quill in her hat swept behind his glasses, cutting the ball of one eye. He was taken at once to a hospital and today physicians said the sight of his right eye was destroyed.

The legitimate PAID circulation of the Post-Dispatch in St. Louis and its suburbs is greater than that of ALL other English Dailies COMBINED.

REJECTED SUITOR KILLS GIRL AND HER BROTHER-IN-LAW

Jesse Ray Escapes After Shooting Jessie Clark and William Donnelly.

FIRES AT MRS. DONNELLY

Repulsed as He Renews Courtship, Man Attacks Woman and Then Her Protector.

Jesse Ray, a sleeping car inspector, an unsuccessful suitor for Miss Jessie Clark of 710 South Eighteenth street, last night shot her with a revolver and then killed her brother-in-law, William A. Donnelly, a carpenter, who had attempted to protect her. The tragedy occurred at the Donnelly home. Donnelly fell dead with a bullet through the heart. Miss Clark was shot behind the left ear and died on the operating table at the city hospital.

Ray, one of whose legs is artificial, vanished among the cars in a nearby switching yard.

Mrs. Carrie Donnelly, Miss Clark's sister, was a witness of the double murder and was herself the target of two bullets, both of which missed. She flung herself upon Ray and wrested the pistol from him. A struggle followed in which another shot was fired and Ray repossessed himself of the weapon.

Asked Girl to Elope.

Mrs. Donnelly told the police that Ray for several weeks had attempted to force his attentions upon her sister, who repulsed him. Once he sought to persuade her to elope with him to Kansas City. He was a Pullman car inspector out of work, and recently, having a key which unlocked the sleepers, had spent the nights in the cars, she told.

At 8 o'clock last night, said Mrs. Donnelly, Ray appeared at the house and attempted to renew his courtship. Miss Clark angrily rebuffed him. Then he commanded her to cook him some supper. She refused.

Suddenly Ray took a revolver from his pocket and shot her. Donnelly sprang toward the murderer, but fell before a second shot. The next shot was fired at Mrs. Donnelly, who seized the revolver before Ray could shoot again. The fourth bullet was discharged as they were fighting for possession of the pistol.

Three Drank Together.

Donnelly, who was 40 years old, was a cabinetmaker employed by the Merrell Drug Co. Miss Clark was 30 years old and Ray is 32.

According to Arthur F. Payton, a bartender at 1706 Gratiot street, Donnelly, his sister-in-law and Ray were drinking together in his saloon from 6:30 o'clock until nearly 8.

They departed one at a time, Ray being the last to go. A few minutes later Payton and others in the saloon heard the shots. They ran to the house, but Ray already had fled.

ASQUITH IS WHIPPED BY SCOTCH MILITANTS

Women Ply Dog Whips When Premier Invades Their Ambush.

EDINBURGH, Scotland, Nov. 1.—Premier Asquith was attacked today by militant suffragettes armed with dog whips while he was driving near Stirling in an automobile, accompanied by his daughter, Miss Violet Asquith, and Sir John Graham, a Scottish Justice of the Peace.

The automobile was passing through the village of Plean, five miles from Falkirk, when it ran into a suffragette ambush. The "Wild Women," as they are called here, under cover of a shower of papers, rushed at the car and belabored the Premier and his companions.

They then as suddenly disappeared before the police car, following that of the Premier, reached the scene.

The party were more frightened than hurt.

Four women well known in Edinburgh and Glasgow as militant suffragettes were arrested tonight as principals in the attack.

HEIRESS WITH DIAMONDS AND MONEY IS MISSING

Hundreds of Brookline Citizens Turn Out to Help Father Hunt for Daughter.

BOSTON, Nov. 1.—A pathetic call for help in his hunt for his daughter came this afternoon from Arthur L. Walker of Brookline, father of Miss Elizabeth Walker, an heiress who has been mysteriously missing since last Wednesday.

So keen was the interest in the case that hundreds made preparations to take part in the search. In the number were 100 Boy Scouts and employes of Brookline. Walker offered $500 reward for the discovery of his daughter's whereabouts.

When last seen Miss Walker wore diamonds and rubies of great value and had with her considerable money.

SWALLOWS ACID AND 15c

Doctors Recover Dime and a Nickel From Stomach.

James Dowling, 23 years old, single, a peddler, swallowed carbolic acid after a quarrel with his father in their home at 2563 Montgomery street yesterday. Physicians at the city hospital in eliminating the acid from Dowling's stomach also got out a dime and a five-cent piece. Dowling will recover.

Actual Work of Abolishing Deadly Tower Grove Grade Crossing Begun

WAS LONG URGED BY POST-DISPATCH



Mayor Kiel, who spoke at ceremony marking the elimination of the Tower Grove Grade Crossing, and School Girl who took part in the celebration; excerpts from Post-Dispatch editorials which demanded abolition of the grade crossing many years ago.

Railroad and City Officials Pledge Mutual Aid in Doing Away With Dangerous Crossing Points.

A campaign of 20 years, waged by civic forces for the elimination of grade crossings, bore its first fruit when work was begun yesterday afternoon on the new Tower Grove viaduct, which will substitute a span over the Missouri Pacific and Frisco tracks for what has long been considered the most dangerous crossing in St. Louis.

For the neighborhood, and for all Southwest St. Louis, the occasion was a festal one. Former Mayor Kreismann who signed the legislation for the viaduct, stood by Mayor Kiel as he turned the first spadeful of earth. The Tower Grove Heights Improvement Association conducted the festivities, Herman W. Fay presiding, and the 1000 persons attending were entertained by speeches by railroad and city officials, and by songs from a chorus of school children.

Many of these children have to be piloted across the network of tracks twice a day, or oftener, by parents or policemen, and the new viaduct will mean, for them, safety for life and limb equal to that which children in other parts of the city enjoy.

Speakers asserted that the occasion marked the beginning of the end of grade crossings in this city. Mayor Kiel said the railroads now appear to agree with the city on a practical basis for the separation of grades at all crossings.

The elimination of this grade crossing has been the aim of civic forces for a long period and for more than a dozen years the Post-Dispatch has waged a campaign to abolish this and other dangerous grades in the interest of public safety.

A former ordinance was passed by the Municipal Assembly directing the railroads to abolish this crossing, but it was declared void by the higher courts after four years of litigation.

The present plan results from an agreement between the city and the railroads, by which the city is to pay the consequential damage to adjoining property, the minor expense. The cost of the viaduct is to be paid by the railroads.

Former Mayor Kreismann, in the course of an address, presented to Fay, on behalf of the organization, the pen with which he signed the ordinance passed in March by the Municipal Assembly authorizing the construction of the viaduct. At the time the ordinance was signed the pen was given to President Nixon of the Frisco, at his request. Nixon requested former Mayor Kreismann to present the pen to the improvement association.

Mayor Kiel, in his address, said that the Kriesmann administration should be credited with reaching the agreement with the railroads by which the work on the new viaduct was made possible. He said he favored further conference with the railroads in trying to reach agreements for the elimination of other crossings.

Results Wanted, Says Kiel.

"I am not in favor of exacting things from the railroads which they are not able to pay for," the Mayor said. "I do not believe in two or three engineers failing to agree on the width of a viaduct, or some minor detail which had no material bearing on the question. The people want results.

"The citizens of St. Louis are not as much interested in the beauty of the viaducts over these crossings as they are to know that they provide a safe passage over dangerous tracks. I want the bridges safe, regardless of their beauty of construction."

Martin L. Clardy, general solicitor for the Missouri Pacific, asserted that the

Continued on Page 2, Column 6.

CODY CITIZENS THINK A DRUG KILLED GATES

Doctor Said to Have Given It After Millionaire Collapsed at Bar.

CODY, Wyo., Nov. 1.—That Charles G. Gates did not die from heart disease, but from an overdose of a quieting drug administered to him, is the belief of people here, and citizens are demanding an investigation.

Persons who were in the barroom of the Irma Hotel Monday evening when Gates collapsed, say that the millionaire had not been drinking heavily, but that just after taking a glass of wine he suddenly stopped speaking, clutched at his left side and collapsed. Friends standing near by sprang to him, and the physician who accompanied the party from New York sent hurriedly for a local doctor. In the meantime, it is said, a drug was administered in the hope of reviving the stricken man.

Gates was carried to his private car and received every possible attention. His death was declared to have been due to natural causes and a public demand for an inquest into the death was overruled.

The Cody Enterprise, in an editorial today says:

"We are not in favor of whitewashing anybody, and if Gates' death was due to the administering of poison we should have the facts and the guilty person should be punished. The fact that every effort was made to keep from having a Coroner's inquest, which efforts eventually were successful, and other things, give ground for the report that if Mr. Gates had not been tampered with—in fact, given an overdose of some drug—he would now be alive."

COLLECTOR LURED TO VACANT HOUSE, SHOT BY ROBBER

Frederick L. Tiemann Called to 3106 Lucas Avenue by Telephone Message and Seriously Wounded by Man Who Lay in Wait for Him.

ASSAILANT PREPARED DAYS IN ADVANCE

Doors at House Had Been Arranged So That Tiemann, Once in the Vestibule, Could Not Make Escape.

Frederick L. Tiemann of 4810A Ste. Louis avenue, a collector for the Holbrook-Blackwelder Real Estate Trust Co., was lured by a telephone message to a vacant house at 3106 Lucas avenue yesterday afternoon, was trapped by an ingenious snare in a vestibule between a storm door and an inner door, and was shot twice by a man who presumably intended to rob him.

One bullet entered the head behind the left eye, passed downwards, destroying the eyeball, and emerged at the base of the nose. Another ball cut a furrow across the top of the head, inflicting a scalp wound. Physicians at the city hospital said his condition was serious, but that he would recover unless infection of the wound set in. He is 47 years old and married.

In Tiemann's pocket was $75 in cash, part of the day's collections, which his assailant did not take. The police theory is that he became frightened after shooting his victim and fled without carrying out the robbery he had planned.

In the house the police found a box of fresh fig cakes, a pie and a roll, partly eaten. Further search last night disclosed a bottle of chloroform, another of liniment, four pairs of pliers, a stick of solder, a gimlet and a revolver, four chambers of which had been discharged.

The police discovered that by means of a new pulley and a new rope a trap had been set so that the outer door could be pulled shut and secured by tying the rope to the ballustrade. It was between this door and an inner one, which was locked, that Tiemann, unable to advance or retreat, was held at the mercy of his assailant.

Tiemann Tells His Story.

In an interval of consciousness, Tiemann told reporters this story: On Friday a telephone message came at his office, asking that Tieman be sent to the Lucas avenue address to arrange for renting the house, for which the real estate company is agent. Tiemann was out at the time, but yesterday morning found a memorandum on his desk file notifying him that an appointment had been made for him at 3 o'clock.

At that hour Tiemann opened the storm door of the house, which had been vacant for several months, and entered the narrow vestibule. He was shaking at the lock of the inner door when he heard the outer door slam behind him. Suddenly, through a panel of the second door from which the glass had been broken, a revolver was thrust in his face and a man's voice commanded:

"Throw up your hands!"

Too startled to obey, Tiemann instinctively clutched for the pistol with his left hand, the right one having been cut off at the wrist by a planing mill accident when he was a boy. A shot was fired, but the bullet missed. The collector turned to flee through the storm door, but found escape cut off. The second and third shot fired through the broken panel, struck him. A fourth went wild.

Tiemann did not remember, he said, how he got inside the house, but thought he might have fallen through the open panel. He had a confused recollection of a hand-to-hand struggle.

"I remember the man was choking me," he said.

Assailant Flees Through Window.

Then he found himself alone. His assailant, the police discovered, escaped through a window in the rear of the house, climbed a fence and ran down the alley towards Compton avenue. The revolver was left in the house.

Tiemann opened a hall window and let himself drop to the ground. He staggered to Henry Stillman's grocery store at 3038 Lucas avenue, into a chair and gasped:

"A man shot me!"

Stillman informed the police and an ambulance was sent.

In a statement made at the city hospital, Tiemann said he had never seen his assailant before and could not conceive the motive of the attack. The stranger, he said, as far as he could recall, was about 5 feet 4 inches tall, weighed perhaps 140 pounds, was of dark complexion, had a small beak mustache, wore dark clothes and a gray cap, and was between 35 and 40 years old.

This description tallies with that given by John Allen Mercuse, 23 years old, of 3102 Washington avenue, of a man who the same afternoon [illegible]

cas avenue, run west through the alley and turn into Compton avenue, a few minutes after 3 o'clock.

The police at first thought that a pair of spectacles and a set of false teeth, found in the house, might be clews. But these proved to be Tiemann's property.

Man Got Key Oct. 23.

Isadore P. Mulconry, bookkeeper for the real estate company, told the police last night that on Oct. 23 a man giving his name as "E. W. Wilson" applied at the office for the key to the Lucas avenue house, stating that he wished to examine the premises and that, if they proved suitable, he would rent the property. He deposited $1 as surety for the return of the key, and told Mulconry he could be reached by telephone at Central 4115.

"If I like the house," the bookkeeper said the visitor promised, "I'll call up in a day or so and you can send one of your agents and we'll close the deal.

Friday afternoon there was a telephone call at the office and a man's voice, according to Mulconry, said:

"I'm the man who got the key to 3106 Lucas avenue. If you'll send your Mr. Tiemann out, I'll rent the place." As Tiemann was not in, Mulconry arranged for a meeting yesterday afternoon.

Night Chief Gillaspy said he believed the name given was fictitious and that the telephone number was given at random. Central 4115 is a party line, one party being the Butterick Pattern Co. at 1016 Pine street, and the other the Schweitz Tailoring Co., 1017 Chesnut street.

Thinks Robbery Was Motive.

Gillaspy said that he believed the motive of the attack was robbery, and that the thief, surprised by Tiemann's resistance and alarmed at having been compelled to shoot, fled without the booty he had planned. This was also the opinion expressed by Mrs. Tiemann, after she had spent several hours at her husband's bedside last night.

"Before going to the house," said Gillaspy, "Tiemann turned over to the cashier of his firm about $2000 in rents which he had collected during the day.

"The robber perhaps realized it was the first of the month, when rent collections are made, and calculated that his victim might have a considerable sum of money in his possession."

"My husband's assailant had familiarized himself with the office," said Mrs. Tiemann, "to the extent that he was able to call for Mr. Tiemann by name.

"My husband has no enemies, and no troubles. No threats have been made against him. He assured me he had never seen the man who shot him before. I am convinced it was a robbery plot, and that the thief was frightened away by the thought he had shot a man."

RARE STAMPS STOLEN AT NEW YORK EXHIBIT

Five of U. S. Issue of 1869, Valued at $2500, Taken From Case.

NEW YORK, Nov. 1.—Five rare United States stamps of the issue of 1869, valued by their owner, Clarence E. Chapman of New York, at $2500, were stolen late today from the International Philatelic Exhibition which closed tonight.

The stamps were on display in a case in the main exhibition room and the thief, to remove the card on which they were mounted, had to force an opening in the rear of the case. That he was a stamp collector, or conversant with the value of stamps, exhibition officials said, is shown by his having cast aside another card of stamps of less value.

The stamps taken included two of the 15-cent value, two of the 24-cent value and one of the 30-cent denomination.

U. S. MARSHALS TOLD NOT TO ABUSE PRIVILEGES

Attorney-General Says Appointments of Deputies Must Not Be for Personal Gain.

WASHINGTON, Nov. 1.—Attorney-General McReynolds today directed United States Marshals to be cautious in interpreting the recent action of Congress in removing deputy marshals from the protection of the civil service.

"Under no conditions," said McReynolds in a circular letter to all marshals, "must marshals attempt to use these appointments merely for personal rewards or partisan ends."

Approval by the department will be necessary before permanent appointments to deputy marshalships are made.

MAN, 75, WEDS HIS NEW HOUSEKEEPER, WHO IS 77

Jerseyite Marries Woman Who Was Next Door Neighbor, Despite Children's Protest.

ORANGE, N. J., Nov. 1.—In spite of the efforts of his children to prevent it, John Hanson, 75 years old, was married tonight to his housekeeper, Mrs. Annie Sherman, at the parsonage of the First German Presbyterian Church. The bride is 77. Until recently, when she became his housekeeper, Mrs. Sherman lived next door to Hanson in West Orange.

Hanson's first wife died three years ago. He tried housekeeping alone for a while, but soon had to appeal to his next-door neighbor, Mrs. Sherman.

CAROLINE WHITE KISSED

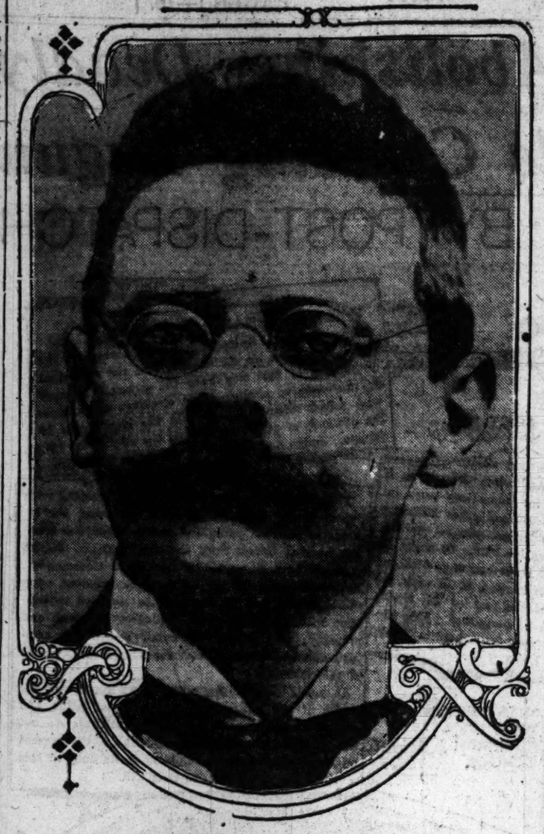
Opera Singer Hits Admirer on His Bald Head.

PHILADELPHIA, Nov. 1.—Smack, sack.

That's just the way it happened. An osculatory smack right on the rose cheek of fair Caroline White, grand opera star, was followed by the whack of Miss White's dainty parasol on the perfectly bald head of her amorous but indiscreet admirer.

And it happened in Chestnut street. As promenaders were tripping lightly along the thoroughfare this afternoon, the individual with a waiting-to-be-bestowed kiss took his courage in both hands, readjusted his cornet tie, gave the waxed ends of his heroical mustache a finishing twist and it was all over in a second. A crowd gathered and the man just melted into the crowd.

Realty Agent Who Was Lured to a Vacant House and Shot



FREDERICK L. TIEMANN.

Wilson Prepared to Enforce His Mexican Demands

Continued From Page One.

reports received at the Navy Department.

With the arrival of the second division of the Atlantic fleet in Vera Cruz, Tuesday, the United States will have seven battleships and two gunboats there. On the west coast there are three warships, all armored cruisers. Each of the warships at Vera Cruz has 800 men and 100 marines aboard. About three-fourths of the crews of the vessels are available for landing and shore duty.

President Wilson received a dispatch today from John Lind, his personal representative in Mexico, who is at Vera Cruz. The substance of that dispatch was kept secret. Secretary Bryan carried it to the White House and neither he nor the President would divulge its contents. It is believed it described the conduct of the Mexican elections and the general situation in Mexico. Later a dispatch was received stating that John Lind had had a conference with the German Minister to Mexico, Herr von Heintze. The latter went from Mexico City to Vera Cruz to confer with the commanders of the two German cruisers off Vera Cruz.

Meeting of Foreign Envoys.

Another report which reached the capital stated there would be a meeting of foreign representatives in Vera Cruz tomorrow or Monday. This same dispatch added that the road from Vera Cruz to Mexico City was open and well guarded by Huerta troops. The purpose of the reported meeting of the foreign representatives was not stated.

Reports reached Washington stating that Huerta was out of funds and that many of his troops and civil employes of the Government would miss their pay unless money was obtained. Opponents of the Huerta administration hope this report is true, asserting that if it is, there will be a revolution within the ranks of the Huerta forces.

Reports were current in administration circles that President Wilson would make known his new Mexican policy in the nature of a message to Congress, following the precedent set by President Cleveland in the Venezuela-Great Britain dispute in 1895.

Some persons assert this message will describe the revolutions in Mexico for the last three years, state the failure of the President's efforts to end the war by suasion and call on Congress for support in the landing of marines and troops as a police force.

As in the case of other reports, the White House refuses to discuss the matter, saying that the country will know in full time what are the intentions of the President.

U. S. Battleships Near Azores.

On Board the U. S. Battleship Wyoming at Sea, by Wireless via Flores, Nov. 1.—At 5 o'clock tonight the battleship fleet bound for Mediterranean ports was north of the Azores.

Americans, Fearing Piedras Negras Battle, Move Cattle to Texas.

EAGLE PASS, Tex., Nov. 1.—Fearing an engagement between Constitutionalists and Federals, American owners of cattle on the Mexican border today removed large herds to the Texas side of the Rio Grande. The Constitutionalist Junta here announced no military moves would be made until the property of foreigners was safe.

It is believed an extended movement is contemplated, with the object of retaking Piedras Negras, opposite Eagle Pass. Piedras Negras was the provisional capital of the rebels, but is now in the hands of the Federals.

Madero Brothers' Case Before Federal Judges.

MEXICO CITY, Nov. 1.—Daniel and Evaristo Madero, who are confined in San Juan prison at Vera Cruz, have been placed at the disposition of the federal Judge here for a period of 72 hours during which time evidence against them will be considered. If this evidence is inconclusive, it is probable that their release will be recommended to the federal authorities.

MRS. LIND PITIES MEXICAN WOMEN

Wife of Special Envoy Says They Suffer Much by Husbands' Drink Habits.

NEW YORK, Nov. 1.—Mrs. John Lind, wife of President Wilson's special envoy to Mexico, departed tonight for Minneapolis. Mrs. Lind said:

"My experiences in Mexico were delightful. So many people think that we were in danger, and must have been afraid to venture out, but we went everywhere, everyone was kind to us and showed nothing but respect, and we made many friends. It was a thoroughly delightful trip in every way.

"I have the greatest pity for Mexican women. There is much to be said about the frightful conditions existing in Mexico and the suffering which the women all over the country are undergoing. American people have no idea of it at all. It is not possible for American women to realize the life of Mexican women at the present troubled time in their country.

"Boys are pressed into service for fighting at 16, and if they refuse they are killed or persecuted. Another great evil is the drug or drink, which all the men in the lower classes use. It is the pulque and is made from the maguay, a plant resembling our century plant. This drink has the same effect as opium, and women suffer chiefly from the common use of this among men.

"Although there are some very fine and cultured people among the Mexicans, there is no idea of humanitarian work. The only thing which is done of a charitable nature is the work of the Catholic homes, among individuals, especially orphans. I have much material on these subjects, but it is all in my trunk, on its way to Minneapolis, and I expect that the Minneapolis women's clubs will fall heir to it."

Deposit Your Savings

With the St. Louis Union Trust Co., Fourth and Locust, the "Oldest Trust Company in Missouri."

HELD AS PICKPOCKETS

In the crowd gathered to see Mayor Kiel turn the first spadeful of earth for the new Tower Grove viaduct over the Missouri Pacific and Frisco tracks yesterday afternoon, detectives saw three men acting suspiciously.

When the detectives approached them the men ran down Vandeventer avenue and the detectives fired pistols to halt them. The men were caught and gave their names as Dan Kelliher, 30 years old, of 121 S. Tenth street, and John Brown and John McGuire. They said they had no homes. They are under arrest on suspicion of being pickpockets.

Glass pins have a sentimental value to their owner that they do not have to others. When lost such articles are usually restored without delay through Post-Dispatch Wants.

HORSE SHOW MOST SUCCESSFUL EVER HELD IN ST. LOUIS

Managers, Who Had Expected a Loss, Say Receipts Will Pay Expenses.

MISS LONG GETS 3 FIRSTS

She Pays $1750 for Horse and Adolphus Busch III Also Buys Winning Animal.

The 1914 Horse Show, which closed at the Coliseum last night, was the greatest success financially, in attendance and in display of horses that was ever held in St. Louis, according to the managers. A few months ago the idea of giving a show was ready to be abandoned when enthusiasts offered to put up a guarantee fund to cover the expenses. President G. Lacy Crawford said last night that while the finances had not been figured, he believed the receipts from the week would pay all expenses, whereas the officials had expected to lose money. The Kansas City show the week before lost $9000, he said.

Miss Loula Long of Kansas City closed her week of phenomenal success by taking three firsts, a second and a fourth prize. Miss Long's stable was entered in nearly every event. When she appeared in the arena she was greeted enthusiastically.

Adolphus Busch Buys Horse.

Adolphus Busch III purchased Flirting Princess from O. J. Mooers of Columbia Mo., at the close of the show. The horse took the blue ribbon last night in class 27, harness horses single. Miss Long purchased Maurine Fisher from Jefferson Fisher of Holliday, Mo. She is said to have paid $1750.

Dinks L. Parrish bought Belle Beach a high school horse, from Thomas Bass of Mexico, Mo.

The awards last night were:

Class 54, saddle horses, local, ridden by owners—First, Rex King, owned by Paul Brown; second, Willson King, owned by J. G. Jackson; third, Sumroan, owned by J. Witbeck; fourth, Star McDonald, owned by F. G. Kersting.

Revelation Takes First Prize.

Class 25, heavy harness horses—First, Revelation, owned by Miss Loula Long; second, The Spring Maid, owned by O. J. Mooers, Columbia, Mo.; third, The Governor, owned by Bushnell Farm Springfield, O.; fourth, Reade Rose, owned by Wild Rose Farm, St. Charles, Ill.

Class No. 2, single roadsters—First, Tommy Doyle, owned by J. R. Peak, Winchester, Ill.; second, an unnamed horse, owned by Miss Loula Long; third, Peter Pan, owned by James T. Harris, Columbia, Mo.; fourth, Expectation, owned by Miss Loula Long.

Class 43, saddle horses—First, Major Dare, owned by Miss Loula Long; second, Jack Barrymore, owned by Matlock & Shropshire, Winchester, Ky.; third, Maurine Fisher, owned by Blades & Holman, Holliday, Mo.

Fourth, Princess Eugenia, owned by Mrs. Richard Tasker Lowndes Jr. of Kentucky.

The championship harness consolation was won by Miss Long with Revelation. Class 7, consolation, was captured by J. B. Clark, with Arthur Coffman. Class 27, harness horses single, was won by O. J. Mooers, with Flirting Princess.

WALKING JUNK SHOP UNLOADED AT STATION

Charles Forsythe, 53 years old, was arrested last night while standing in the road in front of 1108 Franklin avenue, where he lives, brandishing a hunting knife and giving his opinion of the neighbors in a loud voice.

When he was searched at the Carr Street Police Station, the following articles were taken from his pockets: Three newspapers, two pairs of socks, five safety pins, two neckties, a blank bank book, a Webster's dictionary, an assortment of needles of all sizes, three spools of thread, six pairs of shoe strings, a pair of socks, two shoe horns, a soiled shirt, three soiled collars, a pair of suspenders, a fish line, $1.15 in change, six lead pencils, a razor and a whetstone for the razor; a bracelet, a bead necklace, two rings, three railway folders, six hairpins, a towel, two cakes of soap, a hair brush, a box of shoe polish, a shaving brush, three brass coat checks, five corks, three button hooks, a key ring with 120 keys, a bottle of whisky, a bottle of "ras and gin' and a bottle of straight gin.

The man said he had no occupation, but the police suspect he is a collector.

SONS CUT OFF WITH $5, TRYING TO BREAK WILL

George P. and Clarence F. Breckenridge, two of the four sons of the late Mrs. Julia Clark Breckenridge of 4942 Page boulevard, filed suit in the Circuit Court yesterday to have their mother's will set aside. Mrs. Breckenridge, who died Oct. 28, left the bulk of her estate, estimated to be in excess of $30,000, to her daughter, Mrs. Elizabeth Breckenridge Groves of 4947 Page boulevard, and bequeathed to each of her four sons only $5.

In explaining this Mrs. Breckenridge said in her will: "I feel no inclination or obligation to make any further provision for my said sons, as none of them has given any evidence of affection for me or shown any solicitude or concern in my happiness or well-being.

The other two sons are William C. and James M. Breckenridge. They are named as defendants in the suit, the other defendants being Mrs. Groves, W. Dall Groves, her husband, and Preston B. Kava, a grandson of the testatrix, to whom $500 was left.

The two plaintiffs set forth that their mother was old and feeble, practically blind, subject to hallucination and wrongful impressions, and that their sister poisoned her mind against them and exalted herself in the mother's estimation. In the will Mrs. Breckenridge refers to her daughter's love and long and unfailing devotion.

GIRLS SHRIEK IN EFFORT TO STOP SULZER'S SPEECH

Fire Crackers Set Off and Other Noisy Means Adopted to Embarrass Deposed Governor.

M'CALL DENIES LOAN

Tammany Candidate Says He Did Not Borrow $21,000 From Police Official.

By Associated Press.

NEW YORK, Nov. 1.—On the eve of closing the campaign for the mayoralty election, the fusion and Tammany forces, through public oratory and written statements, tonight continued their political war of bitter denunciation and heated denials.

Among the interesting developments of the last day, save one, of the campaign was the repudiation by Edward E. McCall, Tammany's candidate, of a charge that he had borrowed $21,000 from former Police Inspector McLaughlin, presumably to meet "campaign assessments," when he was nominated for the State Supreme Court in 1903. McLaughlin himself made a similar denial.

The story touched on in campaign speeches by John A. Hennessy, Gov Sulzer's graft investigator, and brought up again by Hennessy yesterday in the "John Doe" inquiry into campaign charges of graft and irregularities became public in its latest form today through a published affidavit by McLaughlin's son, William W. McLaughlin Jr., who related that his father had had a hard time recovering the money from McCall, and that it had finally been repaid in the form of a check, of which his father had a photograph taken.

Calls Son Irresponsible.

The former Inspector, in an affidavit given out tonight at Democratic headquarters, said his son "was mentally irresponsible," and had been made the "tool" of McCall's enemies. Young McLaughlin was an attendant in the Supreme Court when McCall was on the bench.

Of the many spirited episodes of recent speech making throughout the city, William Sulzer, deposed Governor and now a candidate for the Assembly for the Sixth District on the lower East Side, met with one tonight that caused him to accuse his political enemies of adopting a new method of campaign warfare.

Sulzer went into the Second Assembly District to denounce Alfred E. Smith, Speaker of the Assembly, who is seeking re-election. Sulzer found himself in a strong Tammany territory. He took his place in an improvised balcony diagonally opposite the local Tammany headquarters.

Four wagons bearing McCall and Smith signs drove into a crowd of several hundred persons gathered in the street. Men set upon the wagons, tore off the signs and warned the drivers to go away. They had hardly gone when fire engines dashed up, someone having sent in a false alarm.

Fire Crackers Set Off.

When Sulzer was finally able to speak thirty giant fire crackers were set off in rapid order. Madison street horse cars, which run ordinarily at about 30-minute intervals, began to pass through the crowd frequently, each loaded with passengers who insisted that the conductor stop where the throng was most dense.

A bevy of girls in a doorway began a campaign of shrieking when Sulzer tried to talk. A fife and drum corps came on the scene. A hundred men carrying Tammany banners marched behind it. After a few fist fights, the police diverted the parade into a side street. Sulzer was then assailed with eggs and vegetables. He retired into a building, his auditors following. When he departed after his speech, the disorder was resumed.

Robert Adamson, Mitchel's manager, says Fusion will win Tuesday by 90,000. Joe Johnson, McCall's manager, predicts a Tammany victory by 50,000 at least.

Betting, when any is done, is 2 to 1 on Mitchel, but seldom has any campaign brought out as little betting. Tammany stopped betting 10 days ago. Conservative men who should know say $100,000 probably will cover all the bets made in the city. This fact is probably the best gauge of how things are going for, when there is a gamblers' chance, there is always plenty of Tammany money.

Everything indicates a tremendous victory for Mitchel and the entire Fusion ticket in all the boroughs. It is in the air. Even old-time Tammany warhorses admit it, but they say sagely: "Wait; remember 1896 when Bryan first came to town. Then it looked as if every person more than a foot high was going to vote for him, but they didn't."

Sulzer Is Expected to Win.

William Sulzer seems to have his election to the State Assembly "cinched." Out of a total of 6000 votes, it is fully predicted that he will receive 4500 and probably more. It will surely be a tremendous victory or an astounding defeat. There will be no half-way place.

Two phases of the campaign are left in the air, but a grand jury is expected to bring them to earth immediately after the election. The first is John Hennessy's "black book," in which are the dictagraph conversations with ex-Senator Stilwell, now in Sing Sing, in which Stilwell is shown to have negotiated for a pardon, promising in return to give up testimony that would force six or seven of the State Senators to vote against Sulzer's impeachment, and to "send Murphy to prison."

McLaughlin Affidavit.

Thus far the revelations are not of much value as evidence, being simply Stilwell's assertions of his ability and willingness to do certain things. From them, however, may grow other matters that will keep politics hopping hot for weeks to come.

The other feature of the campaign left undecided is the McLaughlin affidavit, in which a son of the former Police Inspector swears his father discussed Judge McCall's candidacy for the Supreme Court, and after six years' hammering got back $21,000 of this money, in corroboration of the open charge made by ex-Gov. Sulzer that McCall bought his nomination. McCall and former Inspector McLaughlin denied this.

Now that the son has made affidavit that the subject was a family discussion for six years, members of his family are asserting he is of unsound mind. The entire McLaughlin family are to be witnesses before the grand jury, say those who have kept track of the developments in the campaign.

SULZER SOUGHT AID OF WILSON

By Associated Press.

ALBANY, N. Y., Nov. 1.—Telegrams signed "Chester G. Platt," the name of former Gov. Sulzer's private secretary of the executive chamber, the day before Sulzer was impeached, which sought to influence the votes of Assemblymen, were made public today.

Another telegram signed "William Sulzer," which urged Franklin D. Roosevelt, Assistant Secretary of the Navy, "to interview the President as soon as possible and make an appointment for him to see Annisdale, Mitchel and some other friends at an early date," was given out. There was nothing to indicate whether Roosevelt complied.

That Sulzer frequently called Judge McCall by telephone was shown by charge slips from the telephone company. Only one of these calls was made after the impeachment charges had been voted. Both the telegrams and telephone charge slips were revealed by State employes who are auditing the accounts of the executive chamber during Sulzer's incumbency.

A telegram signed "Chester C. Platt" and sent to Henry P. Burgard, at Fulton, N. Y., on Aug. 12, read:

"Will you telephone or telegraph Assemblyman Geoghan immediately? He voted for Frawley report yesterday, but I think if you can reach him you can prevent him from voting for impeachment. Answer. Can you help us with other Assemblymen? You ought to be in Albany."

Burgard is a Democratic leader in Buffalo. Geoghan is a member of the lower house from that city.

Telegrams sent to J. J. Cummings, George H. McGuire, M. Z. Havens and William H. Kelly of Syracuse read:

"Can you bring influence to bear by telegraph or telephone on (Representatives) H. J. Kelly and S. G. Daley to prevent them from voting for impeachment resolution? Quick action necessary."

The telegram sent to Roosevelt, dated July 21, said:

"Please interview the President as soon as possible and make an appointment for him to see Annisdale, Mitchel and some other friends at an early date. Am writing particulars."

FIVE NARROWLY ESCAPE

Fred F. Caley, 22 years old, of 2447 Shenandoah avenue, chauffeur for Edward Wagner Sr., of 3506 Hawthorne boulevard, drove his automobile into a victoria drawn by two horses and in which five persons were riding at Grand and Hawthorne last night. One of the horses was injured so that it will have to be shot and R. J. Gebhardt of 2746 Lami street, was slightly injured.

The police say Caley was going north on Grand avenue at a high rate of speed when he tried to turn into Hawthorne boulevard in front of the carriage which was coming south on Grand avenue. The automobile crashed into the horses.

Episcopal Church Club to Dine.

The Episcopal Church Club will dine at the City Club Friday evening, Nov. 14. Reports of delegates to the general convention will be received. Steps will be taken to work up interest in the convention to be held in St. Louis in 1916.

Girl Who Was Shot by Suitor Whom She Had Rejected



JESSIE CLARK.

Ceremony Marks Elimination of Grade Crossings

Continued From Page One.

railroads are willing to do all in their power to separate the grades in St. Louis, if the city will not exact unreasonable terms. He said that the railroads do not desire to place anything in the way of safeguarding the public.

Clardy spoke in place of B. F. Bush, president of the Missouri Pacific, who was unable to be present. He said that railroad rates are lower in Missouri than in the surrounding states, and that the railroads had been hampered by burdensome legislation; but were willing to cooperate with the city to any reasonable extent.

Fay, in making the opening address, caused laughter when he said that one peculiar thing about the Tower Grove viaduct was that they are going to build the approaches first. Then the bridge will be sure of having landing places at both ends, he said.

Schmoll Speaks of Bridge.

The Tower Grove viaduct was made possible because the various interests got together on a common ground and made a valid agreement, John Schmoll, chairman of the Republican City Committee said, in speaking on behalf of the Tower Grove Heights Improvement Association. It will be completed, he said,—not because the approaches are built first,—but because the thing will be built in its entirety under a binding agreement.

"If you want to complete the free bridge," he said, digressing for a moment, "the residents of St. Louis will have to follow this example and get together. You must vote the bonds and place them in the hands of the Mayor. He will spend the money judiciously, and the bridge will be finished."

Schmoll said that he remembered years ago when the Tower Grove crossing was in a cornfield, and when boys used to chase rabbits and shoot quail there. The railroads did not have foresight enough then, he said, to buy the necessary land to carry on their business in later years, and they are now paying the penalty in large costs for building viaducts to separate grades.

Congressman Richard Bartholdt was introduced to the school children present as a "real, live Congressman." A hundred pupils from the Adams and Sherman schools attended the celebration and rendered several songs.

Bartholdt said that in his boyhood he had made up his mind that if the taxpayers of the city and the railroads did not get together and eliminate the Tower Grove crossing he would go to Congress and have it done himself. "Now it is done," he said, "and I will not have to trouble myself further."

A brass band played, whistles tooted, bells were rung, school children waved flags, and the crowd cheered, when Mayor Kiel stepped down from the platform, shovel in hand, and turned the first spadeful of earth. The shovel was presented to the organization in charge of the celebration as a souvenir.

Among the officials of the Missouri Pacific system present to emphasize the importance of the occasion were: Martin L. Clardy, vice-president and general solicitor; J. F. Green, general attorney; J. W. Higgins, general manager; J. W. Kearney, manager of publicity; J. A. Somerville, superintendent of transportation; C. H. Smith, acting chief engineer; H. A. Hadley, engineer of design; R. J. Trumbell, superintendent of ma... E. A. Chenery, superintendent ... graph, and L. L. Kenzinger, ... tendent of terminals.

Several hours before the ceremony, injunction suit, intended to restrain the city from proceeding with the work, was filed by the Landau Cabinet Co., 3141 Tower Grove avenue, which alleges that it would be damaged $25,000 by the work. Judge Fisher set the case for hearing next Friday. Lambert B. Walther, former City Counselor, is the attorney for...

SPOTLIGHT FAILS TO STOP TANGO AT LIEDERKRANZ BALL

Rays From Balcony Turned on Twenty Couples Who Offend Against the Rule.

MUSIC IS STOPPED, TOO

Hisses and Cheers Come From Onlokers When Young People Ignore Ban.

The younger element at the Liederkranz Club, Grand and Magnolia avenues, danced the tango last night despite the recent postal card vote which declared, 248 to 190, against the recognition of that dance by the club. It was the club's first ball of the season.

About two weeks ago a protest against the tango was issued by nearly a dozen ex-presidents of the Liederkranz Club who signed an appeal to all the members to vote against the tango. The older members of the organization were said to be unalterably opposed to that dance and all other modern innovations which, in the opinion of the conservatives, detract from the dignity of dancing.

The result of the mail order vote was announced with satisfaction by the victors. They prepared for the opening ball with serene assurance that the wavy, swaying movements of the tango would not be in evidence.

It was to be a return to the rhythm of the two-step—no tango fandango frolics for the Liederkranz.

Ball Attended by 800.

About 800 persons were present, and up to the fourth number on the dance program all went merry as a marriage bell, like the historic event at Brussels the night before Napoleon and the Iron Duke grappled at Waterloo. Two-steps and the Boston waltz were the cues to which all hands—or more properly all feet—responded with heartiness.

About that point in the proceedings a rustling rumor was heard. It was to the effect that somebody was going to secede from the serenity, ignore the mail order verdict, kick over the traces and try out the tango. The rumor waxed into a reality when two couples moved out on the floor in the swaying motions of the inhibited dance.

The powers that be in the Liederkranz had ordained that in case such a thing should happen—though, of course, none of the powers expected that any of the minority would have the face or the feet to try to override the majority—the orchestra anould stop playing. The orchestra leader had his orders, and when the secessionists' advent was brought to his notice he waved his wand and the music crashed into sudden silence.

The tango, it appears, is so irresistibly easy that it can be negotiated without music. The two pairs of tangoers tangoed away, regardless, and they were joined shortly by 15 to 20 other couples of the younger merrymakers.

Then happened a scene somewhat akin to the one at Brussels when came the startling news that the battle was about to brew. There were blanched faces, not from fear, but indignation. The anti-tangoers hissed. The adherents of the other side applauded. Out of the pandits and the jeers was born a weird music by which the tangoers tangoed on until the orchestra again struck up for a two-step.

Orchestra Leader Falkenheimer advanced to the middle of the floor and announced loudly that the tango would not be permitted. "I must stop the music till the dancers quit the tango," he said. His announcement was received with merry laughter, and the tangoers kept up their dancing.

Refuse to Leave Floor.

Falkenheimer then said he was instructed to request that those dancing the tango leave the floor. This had no more effect than the other statement.

Twice before 11 p. m., when the orchestra went downstairs to play for dinner, the music was stopped, and the opponents of the tango once turned a huge searchlight on the tangoers, from the balcony. They were in the spotlight and seemed to enjoy it.

FOUR CAUGHT IN RAID

Detectives Brannan and Adamson of East St. Louis last night arrested four men whom, they say, they caught playing poker in a room at 11 North Main street, in the same block as the police station. The men gave their names as follows: Arthur Leathers, 225 South Fourth street; Roy Smith, 629 North Sixth street; Fountain Stone, 715 Winstanley avenue, and Samuel Jacobs of St. Louis.

AUTO KNOCKS MAN DOWN

A. A. Kribach, 30 years old, of 4632 Nebraska avenue, assistant credit man for Werner & Werner, was hit by an automobile as he was leaving the store at Sixth and Locust streets last night to go home. Kribach was knocked down, but the automobile did not stop.

The police are looking for the owners of the automobile. Kribach was not seriously hurt.

ICE BREAKS; THREE DROWN

OBERON, N. D., Nov. 1.—Frank Kel... a wealthy farmer residing near ... Victor Schunk and Caleb Smith, ... dians, were drowned late today ... the ice on Devil's Lake, over wh... were walking, gave way ... combined weight.

COLLECTION RULES FOR INCOME TAXES LIKELY TO CHANGE

Uncertainty as to "Payment at Source" Causes Trouble to Revenue Men and Alteration in Regulations Is Contemplated by Treasury Department.

M'ADOO DISCUSSES PROVISIONS OF LAW

Treasury Head Thinks Time Will Be Required to Work Out Rules—Payments Are Made in St. Louis Without Hitch.

By Wire From the Washington Bureau of the Post-Dispatch.

WASHINGTON, Nov. 1.—Collection "at the source" of the income tax under the new Federal law which went into effect today, will take place only in cases where the "source" is a definite one, and where the income is received in stated amounts at fixed times.

The regulations for the collection of the tax, just promulgated by Secretary of the Treasury McAdoo, provide that the normal tax of one per cent shall be withheld from all incomes derived from fixed annual periodical rent of realty or personalty, interest, salaries, royalties, taxable annuities and other fixed annual periodical incomes exceeding $3000 a year ($4000 a year in the case of married men).

Incomes of individuals which are not fixed or certain, and payable at stated periods, shall not be withheld at the source, but shall be returned and the tax be paid by the individual. Included in this class are farmers, merchants, agents compensated on the compensation basis, lawyers doctors, authors, inventors and other professional persons. These persons are required to make personal return of all their income, provided their total income from all sources exceeds the exempted amount.

Bequests Not Taxed at Source.

The value of property acquired by gift, bequest, devised or descent shall not be taxed from the source.

The compensation of the present President of the United States, of the Judges of the Supreme and inferior Courts of the United States, now in office, and the compensation of all officers and employes of a State or any political subdivision thereof, are exempt from taxation at the source.

This exempts from the income tax all salaries paid to an individual by a state or any political subdivision thereof, including salaries of state, county and municipal officers, public school teachers and special compensation paid by states or subdivisions thereof for professional services, whether in the shape of salaries or special fees.

An agent who pays, monthly or periodically during the year, interest on rents, salaries, wages, etc., shall not withhold the tax until such time as the rents, salaries, wages, etc., shall have reached an aggregate amount in excess of $3000 for the period.

These regulations for the collection of the income tax which have been announced by the Treasury Department are not to be the last word in devising a system for the collection of this tax. These regulations will be changed from time to time as experience indicates a better way.

$300,000 for Collection Cost.

The field force for the collection of the income tax, as estimated by the collectors of internal revenue, will consist of 334 deputy collectors, 40 agents and 40 inspectors. To these will be assigned the task of collecting the tax throughout the United States. The sum of $300,000 was set aside by Congress to meet the expense of such collection.

While in some quarters criticism regarding the interpretation of the regulations issued by the Treasury Department for the collection of the income tax, Secretary of the Treasury McAdoo believes that they are perfectly clear and that those affected can easily understand them.

ST. LOUIS TAX PAID WITHOUT A HITCH

Corporations Have No Difficulty in Settling With Revenue Collectors.

Collection of the Government income tax at the source in St. Louis yesterday, the first day, caused some confusion, but no great inconvenience. Under the regulations issued by the Treasury Department at Washington the trust companies and bankers, who made the principal collections, had a thorough understanding of their duties and responsibilities in the handling of income-bearing securities for clients.

They were required, in paying interest or income on other securities exempt from the tax, to withhold one cent of the amount due their clients unless the clients had previously filed with them statements of

[illegible] was collected on the divi[illegible] corporations, this form of [illegible] exempt, because all corporations are taxed on their incomes, [illegible] again the dividends of the [illegible] stockholders would be double taxa[illegible].

Corporations found that the Government had reposed in them more confidence than in the individual. While individuals liable to the income tax must submit to the collection of the tax at its source, corporations were not subject to such provisions.

One St. Louis banker said that the congressmen, who had been denouncing corporations for years as soulless institutions, had shown by their votes on the income tax that they believed that corporations were more honest than individuals.

A corporation, for instance, having interest falling due yesterday collected the full amount, but the individual found that his interest check was short the 1 per cent required for the Government tax. One of the reasons why corporations were exempt from collection of the tax at the source, as explained by the Internal Revenue Department, was that all corporations, under the new law, being taxable on their entire income, were compelled to make returns to the Government, while only one person in each 100 or 150 in this district was subject to the income tax.

As all corporations were compelled to make the returns, it would be impossible for them to escape, the department stated, while individuals might evade the tax unless their income was withheld at the source. The severe penalties prescribed for failure to make a return, or for making a false return, are expected to have a good effect in the enforcement of the law.

The penalty is a fine of $20 to $2000 or imprisonment not exceeding one year, or both.

An individual who owes a doctor, say $5000, for an operation, or a lawyer $6000 for a fee, is not authorized to withhold the income tax at the source. It is his duty to pay the bill, and the lawyer or doctor must himself file his return with the Internal Revenue Collector, making a full statement of his income.

The ordinary expenses of conducting a business are deductable from the gross income. Physicians, lawyers and other professional men, are authorized to deduct their office expenses, such as rent, salaries of clerks or stenographers, etc. Personal living expenses are not deductable from the gross income.

The local Internal Revenue Department held that where an individual had several different sources of income, paid to him through different channels, each paying agent was authorized to retain the tax. By this means the individual could not escape the tax, but could later claim his exemptions.

The local department was unable to make any estimate of the probable income tax in the St. Louis district from individuals, having no figures upon which to base an opinion. The income corporation tax last year aggregated $900,000 for this district, and it is expected that the 8000 corporations in the district will this year pay twic that amount.

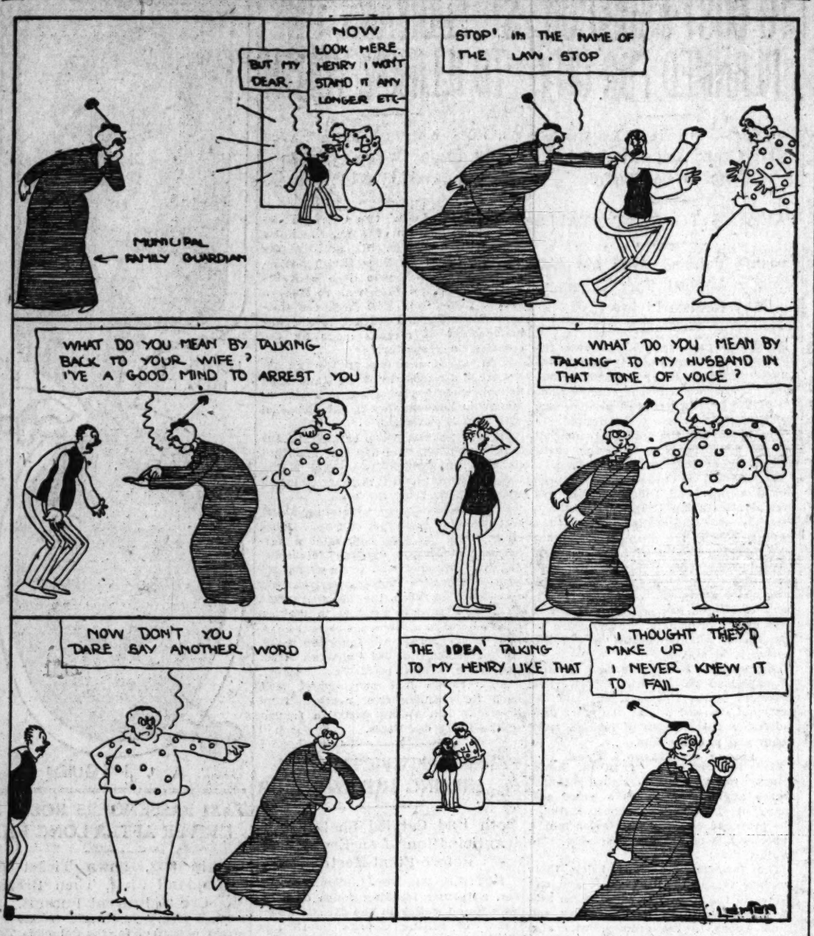
Renters Liable for Tax.

Renters who have long complained of oppression by landlords thought they could see a chance to get even in withholding the income tax in paying their rents. Unless the regulations which are now on their way from Washington to St. Louis relative to the collection of rents and wages make some other provision, the renter would be liable to the Government for the income tax on the amount of rent paid to his landlord unless he withheld the tax, or unless the landlord filed with him a sworn statement claiming exemption.

Where the income tax is due at the source, the benefit of the $3000 or $4000 exemption shall not be allowed unless there shall be filed, not less than 30 days prior to the day on which the return is due, with the person or concern required to make such payment of tax at the source, a notice in writing claiming the benefit of such exemption, according to a recent explanation of the law made by Congressman Cordell Hull, the author.

When a person's tax is paid at the source, if he desires any deduction for losses, expenses of business, etc., he may file claim together with return of any other income upon which the tax is not withheld at the source, either with the Collector or with the person or corporation withholding the tax, as the payer may choose.

Peace by Strategy



It has been suggested that a municipal family guardian would be helpful in settling domestic jars and in directing household affairs along peaceful lines.—News Item.

MRS. SCUDDER'S DAUGHTERS FIGHT INHERITANCE TAX

Question of Exemption of the Children of an Adopted Child Is Raised.

Whether bequests to children of an adopted child are exempt from assessment of a collateral inheritance tax is the question involved in a suit of the Missouri State University, beneficiary of the tax, against legatees of the late Samuel Cupples.

The university, through its attorney, Forrest C. Donnell, is attempting to assess the inheritances of Mrs. John H. Overall and the Misses Gladys and Maud Scudder, daughters of Mrs. Amelia Cupples Scudder, adopted daughter of Cupples.

Through their counsel, the three sisters are opposing payment of the tax. They contend that the statute, which exempts legacies to an adopted child, should be construed to give the same exemption for children of the foster child.

After payment of various bequests, the Cupples will provided that Mrs. Scudder receive six-tenths of the remainder, and her three daughters one-third each of the balance. The principal of the estate was to remain in charge of three trustees, those named in the will being R. S. Brookings, Edward Hidden and Albert N. Edwards, for eight years after the death of the testator. Meantime Mrs. Scudder and her daughters were to get the income.

Attorney Donnell estimates the share of Mrs. Scudder's daughters, including principal and income, at the end of the eight years, at about $172,253 each. On this basis, at 5 per cent, he contends the university is entitled to a total sum of about $25,836 from the legacies of the three Scudder children.

The defense is represented by Attorneys F. N. Judson and John H. Overall, husband of one of the beneficiaries. The case is set for hearing before Probate Judge Holtcamp in December.

THE Keeley Treatment

For Liquor Drinking, Morphine and Other Narcotic, Drug-Using, Neurasthenia, Tobacco and Cigarette Addictions.

Home Treatment for Tobacco and Neurasthenia.

Address 2903 Locust St., St. Louis, Mo., or Lock Box 1022

Local and Long Distance Telephone, Beaumont 450

'SEVEN OF 'EM' ON GOURLEY'S TRAIL SINCE HE 'CUT 'EM'

Whole Family Backs Up Husband When He Appeals to Police for Protection.

Three months ago M. L. Gourly, 26 years old, of 2919 Madison street, who had been "going out with the boys," promised his wife, Laura, that henceforth he would try to be a better man. One result of his efforts to please his helpmate was his appearance at the Dayton Street Police Station shortly after 8 o'clock last night, accompanied by his wife, his mother, Mrs. Malinda Gourly, who lives with them, and his 5-year-old son Barrett, all in fear and trembling.

"They're after me!" Gourly said to the Desk Sergeant.

"Who?" asked the Sergeant.

"The whole seven of 'em! They've threatened to get me, dead or alive," declared Gourly.

"Yes, and to cut his heart out," added his wife.

"That's a fact," said his mother.

Little Barrett simply shivered and said nothing. The Sergeant insisted upon an explanation.

"Well, it's this way," said Gourly, glancing fearsomely toward the door. "You see, up to about three months ago I had been running around with a gang of fellows—seven of 'em—who are—well, they're not of as high an intellectual type as I am, anyhow. My wife didn't like for me to go with the gang, so I cut 'em."

"Yes, he did," said young Mrs. Gourly. "And ever since then," continued Gourly, "the whole seven of 'em have been after me. Last night they came to the house when I was away"——

"Where were you?" asked Phillips.

"At—at lodge," replied Gourly. "And some of 'em rapped on the windows and others demanded admission. Finally, my wife, half scared to death, opened the door. They told her they wanted me. She told them I was at—at lodge, and they said they'd wait for me, all of 'em, and cut my heart out when they got me."

"They said just that," declared his wife, "just those words."

"And then today they came to the house," Gourly went on, his teeth chattering, "and told my wife and mother they'd be back and get me, dead or alive, by 8 o'clock tonight. I want protection."

Gourly refused to give the name of his quondam companions. A patrolman was detailed to go to the house and stand guard.

LOSES MEMORY BY FALL

Yet Unidentified Man Reads, Writes and Talks Intelligently.

OGDEN, Utah, Nov. 1.—An injury on the head, sustained by a fall from a platform of a train, has caused a man believed to be O. D. Walraven, to lose his memory, although he has apparently recovered from the wound. The man believes Walraven is his name, because that name comes to him when he writes.

He can read, write and converse intelligently, but he is unable to recall incidents that occurred previous to the accident. New York and Mexico City are the only two cities he can rec[illegible]

WELL-KNOWN MEN OF GRANITE CITY MAY BE INDICTED

Grand Jury at Edwardsville Has Investigated City Printing and Many Fires.

MAYOR ACCUSED BY PAPER

Kirkpatrick Alleged to Have Given Work to Office in Which He Is Interested.

The Madison County grand jury, in session at Edwardsville, Ill., is expected to make a report to Judge George A. Crow tomorrow or Tuesday carrying indictments involving well-known men of Granite City. Among the indictments expected is that of a prominent professional man of that city.

Among other things, the grand jury is said to have taken cognizance of a leading article which appeared two weeks ago in the Granite City Press-Record, in which the statement was made that Mayor Marshall E. Kirkpatrick is a stockholder in the Granite City Leader, a Socialist organ, and that he has given the city printing to that paper. The Press-Record pointed out that it is in violation of the law for a city official to confer a contract upon a concern in which he is interested financially. It is rumored the grand jury has investigated the city printing contract.

Mayor Kirkpatrick is serving his second term, having been elected each time on the Socialist ticket. He is employed in a foundry and is well known as a baseball player.

A number of fires of mysterious origin in Granite City also are said to have been subjects of grand jury inquiry. State Fire Marshal John Richard has investigated at least two fires within the year that appeared to have been incendiary.

A leading citizen of Granite City, known for his political activities, is believed to have been the subject of investigation by the grand jury in connection with about 14 fires which destroyed dwellings.

FAT BURGLAR ABANDONS ALL HIS LOOT IN FLIGHT

Negro Chauffeur Chases Porch Climber Away, Who Left His Coat Lying on Ground.

A 200-pound burglar discarded his coat containing loot from a previous job while he tried a porch-climbing stunt at the home of Jackson Johnson, president of the International Shoe Co., in University City, Friday night. Johnson's negro chauffeur fired four shots at the burglar and the coat is now in the hands of Marshal Willman, awaiting a claimant. Jewelry valued at $250 which had been stolen from the residence of Frank J. Cabot, also in University City, was found in the coat.

The Cabots are out of town and the burglary at their home was discovered when Mrs. William Zircher, whose husband is gardner for Johnson, saw a light burning on the second floor.

Mrs. Zircher alarmed the neighborhood. Ernest Strahm, the chauffeur, turned out. He saw the burglar scaling the side porch of the Johnson home and fired. The burglar returned the negro's fire, but neither was wounded.

Other articles of jewelry found in the burglar's coat in addition to that which belonged to the Cabots, were identified as having been stolen from the residence of A. Kamp, 7018 Washington avenue.

W. C. T. U. PLANS TO FAST FOR TEMPERANCE JAN. 1

New Years Day Set Aside for Prayer for Country-Wide Prohibition by Convention.

ASBURY PARK, N. J., Nov. 1.—New year's day, 1914, was set aside by the National Women's Christian Temperance Union today in annual convention here as a day of fasting and prayer in behalf of a constitutional amendment for countrywide prohibition. The convention selected January 15 next as "National constitutional prohibition day."

Mrs. Lillian N. Stevens of Portland, Me., national President, was authorized to call a W. C. T. U. mass meeting in Washington, D. C., to bring the subject of liquor traffic evils before Congress.

Mrs. Elizabeth P. Anderson, national Recording Secretary, reported a committee had been appointed to investigate statements that there is a lack of temperance education of Indians by the Government. Mrs. Anderson said the Government appropriates $100,000 annually for suppressing vice among Indians but that none of this money appears to be used in temperance work.

Omega Oil FOR Rheumatism and Lumbago

The first thing to do, if you suffer from Rheumatism or Lumbago, is to rub the aching parts with Omega Oil; then soak a piece of flannel with the oil, lay it over the place that hurts and cover with a piece of oiled silk. This treatment usually gives relief and is worth trying. Trial bottle 25c.

LANGDON-DAVIES SAYS U. S. SHOULD CONTROL MEXICO

English Lecturer in St. Louis Also Predicts Subjection Would Take 15 to 20 Years.

HITS WAR PREPARATIONS

Peace Proponent on Economical Grounds Gives Figures to Show Cost of Armaments.

Bernard Noel Langdon-Davies, a young Englishman who is fighting for peace on economic grounds, and leaving the moral phase of the question to other speakers, arrived in St. Louis last night to fill speaking engagements at Sheldon Memorial tonight and at the City Club tomorrow. He will probably also address St. Louis labor organizations, to whose officials he has been recommended by Samuel Gompers. He is at the Planters.

He represents the Garton Foundation, endowed by Sir Richard Garton, a London banker, whose officers include former Prime Minister Balfour, Viscount Esher and Norman Angell.

"The moral side of the peace-and-war question has been very fully and ably presented by other speakers," said Langdon-Davies last night. "I do not ignore the moral phase, but I place the emphasis on the idea of the cost of war, and the cost of armed peace, in relation to the returns which they bring. If this lesson can be taught to the people, there will be little need for any other argument against war.

War Not Necessarily Wrong.

"I do not say that all war is wrong, or that all soldiers are bad. I served four years in the volunteers, and I have a boy who perhaps will do the same. I believe there is a place for force in the affairs of nations, as there is for a police force in city affairs. Countries that have sunk below the standard of civilized nations must sometimes be handled by force.

"Mexico, for example, has got to be brought to a status of civilization. President Wilson has an extraordinarily hard task in the Mexican situation, which he is managing very well. I left England last July, before the Mexican situation became so acute, but I believe that Englishmen generally would like to see Mexico controlled and kept in order by the United States.

"At the same time I believe that if the United States invades Mexico it will have a 15 or 20 years' job on its hands in pacifying the country, with its mountains and its many guerilla bands.

Millions Spent in Preparation.

"England," he said, returning to the financial argument against war, "is spending $400,000,000 a year on war when it has no war. That is $1 a week for each family, and that does not include the interest on war loans, which increases the total to $500,000,000. Germany has increased its war expenditures by $200,000,000, and France by $250,000,000 in the last year. The result is that, while trade in Europe is booming, money is scarce, simply because we spend too much on unproductive things.

"If there were another panic in this country like that of 1907, America couldn't get money in Europe as she did then. At that time money collected from 17 countries was loaned in London to America at 8 per cent. Today it couldn't be had at 20 per cent. Even the rate of the Bank of England is now 5 per cent, which is abnormally high.

"A nation that goes to war to gain territory and wins, gets no benefit from the new territory. It doesn't acquire land, only sovereignty. Yet people talk about a nation acquiring territory by conquest, as if we were still in the days of feudalism, when the conquest of a country reduced its people to slavery.

Price Paid in the Balkans.

"The Balkan States have paid more than $100 an acre for all the territory they got from Turkey, and still they haven't got it. The people of Germany are not a pfennig better off for holding Alsace, or the people of England for holding South Africa, with all its gold and diamonds. Trade advantages? There are none. Our own colonies raise tariff walls against us."

Langdon-Davies terms himself a constitutional suffragist, and says English women might have the ballot today, but for the excesses of the Pankhurst following.

"The Government cannot, will not and should not yield under fire, to the suffragettes or to anyone else," he said.

He said the admission of Mrs. Pankhurst to the United States was an act of wise policy, but that he hoped she would fail to raise much money in this country.

Purify Your Blood

Get rid of humors, boils, pimples,
Restore your appetite,
Banish that tired feeling,
Build up your nerves,
Have refreshing sleep, and
Health-color in your face,—
By taking the true blood tonic,

Hood's Sarsaparilla

Prepared only by C. I. Hood Co., Lowell, Mass.—over 50 years' experience in making medicines—"If Made by Hood It's Good."

ENGLISH ADVOCATE OF PEACE NOW IN ST. LOUIS



—Claude Harris.
BERNARD NOEL LANGDON-DAVIES

FRANCHISE EXPIRED; CAN'T COLLECT BILLS

Chillicothe Water Company Appeals to High Court in Claim for $40,000 Due.

WASHINGTON, Nov. 1.—Whether a private water company is justified in shutting off the water supply to a city the moment its franchise expires, or can get compensation if it continues its service, was a question today presented in the Supreme Court of the United States for review.

The city water company of Chillicothe, Mo., whose franchise expired in 1906, is seeking to collect some $40,000 from the city for water service since that date on the ground that it would not have been justifed for humanitarian reasons, in shutting off the service. The lower Federal courts held that the company could collect nothing. The water company wants the Supreme Court to review these decisions.

TREASURY WANTS FARMER

Secretary McAdoo Needs Man to Handle Tuberculosis Farm.

WASHINGTON, Nov. 1.—Secretary of the Treasury McAdoo needs the services of a good farmer, and he has asked Secretary of Agriculture Houston to help him find the right man.

Secretary McAdoo wants a man to take charge of the 20,000 acres of land at the Fort Station Sanitarium, where sailors in the revenue cutter service and members of the life-saving service, suffering from tuberculosis, are sent for treatment. The position pays $1500 a year.

Scout Younger in Town Arranging Bandit Dramas.

With the arrival in St. Louis yesterday of Scout Younger, once a member of the notorious Younger brothers outlaw band, but now an honest citizen, came the announcement that beginning today the New Gem Theater will depict the life of the bandit and his followers in moving pictures. Manager Starr of the New Gem announced that the Younger pictures would be shown for eight days.

Younger owns the rights for several big film dramas of which he is the author and in each of which he plays the leading parts, depicting every scene, incident and character mentioned in the newspaper stories of the doings of the Younger band.

He is arranging to produce "Quantrell and His Men" in St. Louis, and within a few days. This drama will show the exciting scenes, holdups, raids, cavalry charges and bombardments that the gang indulged in. As many of the characters who followed old Quantrell as are alive will take part in the show. Younger says his picture story of the last fight of his band, which began in Indian Territory and ended up in Wyoming, when he, the only surviving member of the outlaw band, was shot and imprisoned, was taken on the spots where the true happenings occurred.

FAVOR DOCKING IN HOUSE

WASHINGTON, Nov. 1.—A movement in the House to have the salaries of absent members deducted for the time of their absence was hinted at in a speech today by Representative Brumbaugh of Ohio.

He said he had heard that such a movement had been discussed and that he would have no objection to it, except that he did not want members who have been absent from Washington to return here at the eleventh hour and undergo a "sudden spasm of reform."

BODY FOUND IN WOODS

BENTON, Ill., Nov. 1.—The body of William L. Palmer, 81 years old, was found today in the woods 10 miles east of here. Palmer had been missing since Sept. 4. He left his home at Zeigler on that date to visit his son in Benton. After trading for a horse and buggy here he started home, but he never was seen again. His horse and buggy were found, and since then constant search had been made for him. He was a cousin to Senator John M. Palmer.

POWERS WARN GREECE

ATHENS, Nov. 1.—Italy and Austria have presented a collective note to Greece complaining that the delimitation of Albania by the international commission is being hampered by the attitude of the population, under Greek incitement.

Greece is informed that both Italy and Austria have instructed their representatives on the commission to regard as Albanian all villages where [illegible]

J. C. R., MYSTERY MAN OF FORGOTTEN IDENTITY, MISSING

He Disappears From Rochester (Minn.) Asylum, Where He Had Freedom of Place.

UNABLE TO GET ON TRAIN

Citizens Pay No Attention to Him as He Has Run Away Before and Returned.

Special to the Post-Dispatch.

ROCHESTER, Minn., Nov. 1.—"J. C. R.," the mysterious patient at the Rochester State Hospital, whose strange case of lost identity has attracted nation-wide attention, is missing and tonight authorities at the State institution are at a loss to know where he has gone. His sudden disappearance has added another mystery to the case which has been shrouded in mystery from the beginning.

His departure has revealed that before leave the State Hospital J. C. R. took a number of old coins belonging to an inmate of the asylum who has a mania for the collection of rare coins and who had gathered together quite a number of pieces of money.

Had Freedom of Asylum.

J. C. R. was seen last at the hospital Friday afternoon. He has had the freedom of the institution, and no attention has been given to the thought that the man would run away, as he appeared perfectly satisfied with the treatment of him and took a great interest in the efforts of officials to learn his identity.

Friday afternoon he was noticed in Rochester, a few familiar with the case recognizing him by his articulation of Hi-do-he, as he with cane in hand limped down the street. In the evening he attempted to board a Northwestern train, pointing in an easterly direction when quizzed by the brakeman as to his destination. Being unable to obtain passage, he then sought to buy a ticket with the coins in his possession, but the transportation was not furnished, on the advice of a Rochester citizen.

No more attention was paid to the matter, as those who knew the case believed he would return to the hospital when he found he could not buy a ticket. Since he failed to return to the hospital, efforts to find him have been unavailing.

Has Run Away Before.

J. C. R. has run away before, but always has returned. When first taken to the State Hospital it was customary for him quite often to disappear and not to return for a number of days, but eventually he would return and manifest great sorrow that he attempted to leave.

Hospital officials tonight believe he will return, as his inability to talk and his lack of funds will not allow him to stray far. Notices have been sent to nearby towns.

It is believed that the man, discouraged by the failure to find a relative or friend to reveal his identity, decided when he discovered the coins to go East.

COUPLE FEAR BAD LUCK IF MARRIED BY JUSTICE

Belleville Man and Woman, on Third Event for Each, Decide to Try Priest.

Ferdinand Funke, 52 years old, who got a license to marry Mrs. Lena Bauer, 52 years old, at Belleville yesterday, was not backward about expressing his distrust in the marriages performed by justices of the peace and told Justice Ward that he had tried the Justice route twice and both times had been disappointed.

"We are going to a priest this time," said Funke to Justice Ward when the latter solicited the work of performing the marriage ceremony while Funke and his prospective bride were waiting for the license clerk.

"This is the third trip for both of us and both of us have had bad luck being married by a Justice of the Peace," Funke explained. He told the license clerk his first wife died and the second one secured a divorce from him. Mrs. Bauer had the same experience with her first two husbands.

German Socialist to Speak Here.

Philip Scheidemann of Berlin, Socialist member of the German Reichstag, will address a mass meeting at the Victoria Theater, Delmar boulevard near Grand avenue, tomorrow evening at 8 o'clock. He is one of the leading Socialists of the German movement, being chairman of their National Executive Committee.

"Don't Mope"

just because your appetite is poor, the digestion weak and the bowels constipated. What you need just now is a short course of

HOSTETTER'S STOMACH BITTERS

It tones and strengthens the "inner man" and helps you back to perfect health and happiness. But be positive you get "Hostetter's"

COMMITTEE GETS INTO SNARL OVER CURRENCY BILL

Adjournment Taken to Wednesday Without Affirmative Action on Capitalization or Control Feature of the Regional Bank Plan Agreed To.

SOME TO INSIST ON FEDERAL CONTROL

O'Gorman Proposes Capitalization Be 10 Per Cent of National Bank Stock in District, but Scheme Is Not Disposed Of.

By Associated Press.

WASHINGTON, Nov. 1.—A snarl was reached today in the running discussion of the administration currency bill by the Senate banking committee when the committee spent hours in debating the capitalization and control of the four regional banks tentatively proposed to administer the new system. The debate at times waxed vociferous and the committee adjourned tonight until Wednesday without affirmative action.

Several members took the position that hope for a unanimous report from the committee hinged upon the question of the control of the regional banks which may lie either in the Government or in the member banks. The supporters of the strict governmental control theory declared that they would combat any bank control of the banks even to a fight on the floor of the Senate.

Divided Control in House Plan.

Administration supporters in the committee adhered to the plan in the administration bill as it came from the house, by which the banks would elect six directors of each regional bank and the Federal reserve board would appoint three. The board, however, would have the power to remove three of the bank directors.

The committee rejected a proposition advanced by Senator Hitchcock by which the entire system would be capitalized at $100,000,000, to be subscribed by the banks underwriting the stock and selling it to the public. This $100,000,000 would be under the absolute control of the General board, which would distribute it among the regional Federal board banks as conditions warranted. The committee voted this down, 7 to 6.

O'Gorman Has New Plan.

Senator O'Gorman proposed that each regional bank be capitalized at 10 per cent of the national bank capital in the district which it served and that each bank controls its own capital. He suggested two means of obtaining the capital. The first would require the banks to underwrite the stock and offer it to the public. The second would require the banks to subscribe the amount of 5 per cent of their capital stock and would leave the remainder open to public subscription. Senator O'Gorman's plan was not disposed of today.

The committee deferred further meetings until Wednesday, owing to the absence of several members who left Washington for the elections.

Deposit Your Savings
With the St. Louis Union Trust Co., Fourth and Locust, the Oldest Trust Company in Missouri.

TWO CHILDREN DESERTED ARE COMING TO MISSOURI

Girl 9, Boy 4, Are Kept in Denver While Money Is Raised to Send Them to Vienna.

DENVER, Colo., Nov. 1.—Deserted by their father at Fraser, Colo., Elizabeth and Harry Muller, aged 9 and 4 years, arrived in Denver last night en route to the home of their grandmother, Mrs. Hattie Jones of Vienna, Mo.

They had no money to pay their way over the remaining stages of the journey and Humane Officer David took them in charge. They are being cared for by police matrons, pending efforts to raise the necessary funds.

Their father, Nels Muller, according to their story, left their mother three years ago, taking them with him. A short time after their mother died. A month ago Muller disappeared. Mrs. S. Shire, at whose home they were living, found it impossible to keep them.

Superfluous Hair

DeMiracle

The Surest and Safest Hair Remover on Earth

You must eventually use De Miracle because it is the only depilatory that contains certain ingredients which give it the power to rob hair of its vitality. Why experiment when you can buy this world famous preparation

AT THESE LOW PRICES

$1.00 Bottle 79c
$2.00 Bottle $1.69

Remember, hair removed with any questionable depilatory is bound to grow out coarser and stiffer. Be wise; do not let the growth get beyond control. Buy a bottle of DeMiracle today.

WOLFF-WILSON DRUG CO., SIXTH AND WASHINGTON AV.

Banker's Daughter to be Bride in College Romance



KAINARA PORTRAIT.

MISS IMOGENE FRANKLIN.

Miss Imogene Franklin and Arthur Krippner, Former Washington U. Instructor, to Wed.

A college romance will result Tuesday evening, in the marriage of Miss Imogene Franklin, daughter of John E. Franklin, president of the Bankers' Trust Co., to Arthur Krippner of 5127 Delmar boulevard.

Miss Franklin was graduated from Washington University three years ago. While she was in college, Krippner was an instructor in the engineering department of the university. He has since resigned and is manager of the Missouri Gas Heater Co.

The ceremony will take place at the home of Mr. and Mrs. Charles S. March, 6316 Waterman avenue, relatives of the bride. Miss Franklin lives with her parents at the Buckingham Annex.

HOPE OF PAY ONLY IN 10 MONTHS FOR WORKHOUSE MEN

Employes at Institution at Belleville to Take a Chance on Remuneration.

Employes of the workhouse at Belleville will have to work the next 10 months without pay. They hope the County Board may be induced to allow their pay for that period in the next appropriation bill.

Some of the County Supervisors want to abolish the workhouse, and when the annual appropriation was made last September they had it cut from $7500 to $750.

Sheriff Mulconnery, who has charge of the workhouse, announced that he would keep his men—two guards and an engineer—at work and that the men would take a chance on getting their pay next September.

After County Clerk E. F. Winkler had informed the Supervisors at Belleville that he would not sign a voucher for the payment of clerk hire in the office of the Clerk of the East St. Louis City Court, the County Board refused to allow the claim of Frank Veach, the Clerk of that court, for $750 for clerk hire for a period of 10 months.

Last spring Judge Vandeventer of the East St. Louis City Court asked the board to allow the Clerk of the City Court of East St. Louis $75 a month for clerk hire to look after the extra work imposed by the convening of a grand jury for the City Court.

Supervisor Zerwsck, a member of the Judiciary Committee of the board, told Judge Vandeventer that the law would not authorize the payment. He said the city courts must be maintained by the city.

Supervisor Lewis of East St. Louis wanted to pay the bill. The motion was voted down by 22 to 9.

LEA BUYS ANOTHER PAPER

Tennessee Senator Will Discontinue the Nashville Democrat.

NASHVILLE, Tenn., Nov. 1.—The Nashville Democrat, a morning daily, has been sold to Senator Luke Lea's paper, the Tennesseean and American, and will cease publication with tomorrow's issue.

The Democrat was established two years ago and was "regular" Democratic in politics.

TAG ON OVERCOAT CAUSES ARREST OF MAN AT STORE

Clothing Department Manager Notices Garment; Police Hold Wearer as Ex-Convict.

Harry Clayton, booked at Police Headquarters as an ex-convict, played a game of tag yesterday with Edward Blair, manager of the clothing department of the Famous & Barr Co. Clayton lost to Blair. Shortly before closing time Blair say Clayton walking out at the Seventh and Locust street exit wearing a handsome new overcoat with a lamb's wool collar such as delights Thespians temporarily in retirement.

Blair observed a large red tag sticking up beyond the coat collar, from the inside. He turned down the collar ad found another tag inside. Then he called a patrolman, who arrested Clayton. The prisoner lives at 1026 North Tenth street. The overcoat was valued at $35, as shown by the tags.

I MEAN YOU! While you are shopping drop in at 209 N. 6th st. Lottie Bros. & Co. wish to show you diamonds on credit.

Commander Wilson Dies.

WASHINGTON, Nov. 1.—Commander Thomas S. Wilson, U. S. N., retired, aged 62, died today in Media, Penn. He was graduated from the naval academy at Annapolis in 1872 and was retired because of ill-health last February.

ITCHING ECZEMA QUICKLY YIELDS TO POSLAM



Do not endure that awful itching one day longer! Immediate relief comes with first application of Poslam, the perfect skin remedy. Aggravated skin is soothed and comforted; restful sleep may be enjoyed.

The complete eradication of the disease follows. The progress of healing is rapid and improvement is noted daily.

Many of the worst cases of eczema, acne, psoriasis, tetter, barber itch, scaly scalp, piles, etc., yield readily to Poslam after treatment by all other means has failed.

POSLAM SOAP makes the skin velvety; beautifies complexions; purifies the scalp; brings health to hair.

All druggists sell Poslam (price 50c cake) and Poslam Soap (price 25c cake). For free sample, write to the Emergency Laboratories, 32 West 25th Street, Dept. 1006 New York.

MITCHELL LEADS UNION DANCE WITH MRS. PANKHURST

English Militant in Chicago Tells Women of Illinois to Vote Carefully.

LAUDS ASQUITH ATTACK

Predicts Fall of English Ministry; First Suffrage Commonwealth She Has Visited.

CHICAGO, Nov. 1.—Mrs. Emmeline Pankhurst, the British militant suffragette, and her business manager, Miss Joan Wickham, visited an equal suffrage State for the first time today. They were met at Danville Ill., by a committee of Chicago women, and came to Chicago this morning.

"I never felt so much like dancing in my life," said Mrs. Pankhurst as she alighted from the train, where she was met by Mrs. Grace Wilbur Trout and other suffragists. "But I never dance."

Despite this statement Mrs. Pankhurst did dance tonight. With John Mitchell, the labor leader, as her partner as she led the grand march at the Women's Trade Union League ball.

"They'll have to give us the vote or kill us," Mrs. Pankhurst said in answer to a question as to how long she was to keep up her militant methods. "They can't starve us, nor imprison us, nor scare us out of the vote."

Mrs. Pankhurst smiled when she saw the policewomen, who have been assigned as her bodyguard:

"Quite different from London," she remarked.

Must Do Duty at Polls.

Mrs. Pankhurst told several hundred members of the Political Equality League that if the women of Illinois failed in their duty at the polls the fight for votes for women "would receive a setback all over the world."

The English leader warned her hearers against party affiliation, telling them to vote for the "best man or woman and in the interests of humanity." She also advised them against militancy, saying that American women do not have to resort to violence to obtain the vote.

She thought the attack upon Premier Asquith today by women with dog whips "perfectly proper and another step in the cause for which we are fighting."

"The men of Ulster and the Unionists party in general are doing more for the suffrage cause than the South of Ireland," she told members of the Irish Fellowship Club.

Taxicabs decorated with the colors of the Illinois State suffrage organization, purple and yellow, with the inscription "Votes for Women," conveyed the party to the Hotel La Salle. Mrs. Pankhurst frequently leaned forward and nodded at the windows of the cab.

First Suffrage State She Visited.

"Just think," she said, "when I was here before, several years ago, the petition of the women to vote had just been voted down by the State Legislature. Now I come and you have the vote and are in the midst of an important fight. This is the first suffrage State I have visited.

"I am convinced we shall have suffrage in England in a few years. The women of the United States with their tremendous moral power will help us to get it. We shall have to get rid of the present Government in power, but that will not take long. It is even now tottering to its fall. When the Government goes out we shall get the vote.

"The London papers and the police have a new policy. They are not printing the news of militant acts in the papers and arrests are not being reported. One of the worst enemies of the women in England is Lord Northcliffe. His paper, the Daily Mail, is a bird of evil omen. But it cannot do much more harm."

Mrs. Pankhurst attended the ball of the Woman's Trade Union League tonight. She will remain here for several days. Among the meetings arranged for her is one at the Institutional African Methodist Episcopal Church before a negro congregation on Tuesday evening.

Get Rid of Piles at Home

A Simple Home Relief is Pyramid Pile Remedy. Send for a Free Trial Package and Get Almost Instant Relief.

If you want to prove to yourself beyond all doubt that you can make piles disappear quickly right in the secrecy of your own home, then by all means send coupon below.

Don't suffer in agony when by sending us this coupon you can act as judge and jury in your case and absolutely prove to your own satisfaction that Pyramid Pile Remedy is exactly what thousands of sufferers have always found it to be.

No matter how you suffer you must try this great and quick relief for piles. If you do not care to wait for our trial package of actual proof, go to any druggist and buy a package, price 50 cents. Send this coupon right now.

FREE PACKAGE COUPON.
Pyramid Drug Co.,
494 Pyramid Bldg., Marshall, Mich.
Send me a free trial package of Pyramid Pile Remedy in a plain, unmarked, confidential wrapper. I agree to use same as directed.

Name .....
Street .....
City ..... State .....

PRODUCE MARKET TO COST $500,000 PLANNED FOR CITY

Buildings to Be Constructed Near Grand and Olive; Work Soon to Be Started.

FARMERS TO RENT STALLS

Leases Totaling $25,000 Already Applied For; Scheme May Reduce Living Cost.

Should the new tariff fail to lower the high cost of living, there is still an optimistic outlook for St. Louis housewives, if the predictions of the promoters of the proposed central produce and provision market are substantiated.

The plans for the proposed market call for seven acres of buildings, sheds and stalls, an investment of $500,000.

The market is to be located near Grand avenue and Olive street, and several sites along Grand avenue have been under consideration. Until the lease is closed, the projectors will not announce the chosen site.

The incorporation of the market company and the purchase of the real estate, which alone will call for an investment of $250,000, are projected in a few days by the promoters. Construction on the sheds will be begun within six weeks, it is stated.

The principle behind the new market, as explained by Beverley M. Nevins, president of the Nevins Realty and Investment Co. and one of the chief promoters, is co-operation of farmer, merchant and produce man.

Leases for $25,000 a Year.

Five hundred and fifty St. Louis County farmers have signed rental leases aggregating $25,000 a year, and many of them will be shareholders in the proposed corporation, Nevins told a reporter last night. He explains the project thus:

The farmers will daily bring their produce to the central market and sell direct to the consumer from stalls, 8x25 feet in dimension. Or they may sell their goods to the grocers, who also will have space, or to the commission men. They will be permitted to find the best market the demand will stand.

The produce men also will have an important part to play. They are expected to maintain the balance of price between the merchant and the farmer. They will be in touch with the outside market, when importing is to their advantage, and if the surplus of local products warrants it, then exporting will be profitable.

Advantages to Merchant.

The merchant's advantages will lie in cheap rental and in a co-operative system of delivery. The economical saving on rental alone, both to him and to the customer, is estimated at 33 1-3 per cent. The saving on delivery is estimated at 10 to 15 per cent.

There is to be a common shipping room, where all purchases will be assembled and routed, and then delivered by automobile trucks.

Economically the new market is expected to eliminate a portion of the enormous annual waste of produce, estimated by the Government at several hundred millions of dollars for the whole country. This waste arises from the usual clumsy and inadequate methods of marketing produce in this country.

For instance, during the last tomato season there was such an overstocked market in St. Louis that tomatoes were sold by Third street produce men at 10 cents a bushel. St. Louis County farmers let their tomatoes rot on the vines.

Apples Rotting in Barrels.

Today, it is pointed out, thousands of barrels of apples are rotting in Calhoun County, because the farmers cannot find a proper market for them. Apples that the Calhoun County farmers sell at $1.50 a barrel, by reason of refrigeration, freight rates and incidental expenses, by the time they have reached the middlemen are selling at $3 a barrel. When they reach the consumer they are so high that he demands only the best grade of fruit.

The new market expects to take care of this condition by introducing modern methods, such as are done by the large department stores. The over-production or the abundant production are to be advertised as leaders. By the introduction of the whole chain of economical methods, everybody gets a fair price, and the consumer gets his product at a bargain. The waste is eliminated.

The main building of the market will be constructed of white tiling. In time it is expected to house such features as an up-to-date creamery, where butter will be made while you wait; a culinary department, where recipes and directions and general information on subjects of domestic science will be disseminated; a tea and coffee department, where roasters, blenders and grinders will be on display; and there will be exhibits by the large manufacturers of food products.

Auction House Planned.

A wholesale auction house, modeled on the lines of a grain exchange, also will be one of the advantages, it is planned. This market will have to do with the transfer of carload lots. It has been said that if wheat were sold by the methods of handling produce, a loaf of bread would cost 45 cents.

The market is the growth of a co-operative movement on the part of St. Louis County farmers of two decades. The St. Louis County Farm and Market Bureau has been instrumental in planning the market, and it is expected several of its prominent members will be vice-presidents of the proposed incorporation.

Revolvers Attack Host Alton Girl.

Miss Arline Pueta, daughter of Mr. and Mrs. Charles Pueta of East Alton, was attacked by a crowd of Hallowe'en masqueraders on the streets of East Alton Friday night, who mistook her for a boy dressed up in woman's clothes. Her grandmother's dress which she was wearing was torn from her as she struggled to get

2 HERO MEDALS TO ST. LOUISANS, ONE TO ILLINOIS YOUTH

W. Ross King of Kane Saved Boy From Drowning, Men Here Saved Five Persons.

Against St. Louis' two Carnegie heroes the little town of Kane, five miles north of Jerseyville, Ill., proudly pits its one. He is W. Ross King, 19-year-old grocery clerk, who lives with his widowed mother. He will receive a bronze medal and $2000 from the Carnegie Hero Fund, according to the announcement of awards made by the commission yesterday.

King saved the life of Henry W. Beuschel, a classmate at the Kane High School, when Beuschel was drowning in Macoupin Lake on May 22, 1913. Beuschel was then 16 years old.

Several persons were bathing in the lake, and King, who had lost his right hand in an accident two years before and therefore found it difficult to swim, was watching from the bank.

Beuschel was seized with cramps and went down in eight feet of water. King sprang into the lake and, after a desperate struggle, dragged Beuschel ashore. Beuschel was unconscious an hour. Restorative measures revived him. An effort to keep the accident from Beuschel's parents resulted in making King's heroism a secret for several days.

St. Louis' heroes are Detective Sergt. Arthur McGuire of 3423 Chippewa street and Louis O. Mott of 825 Tesson street. They received gold medals and $1000 each for rescuing five negroes from drowning last spring during a freshet of the River des Peres.

FARMER CONVICTED OF KILLING HIS NEIGHBOR

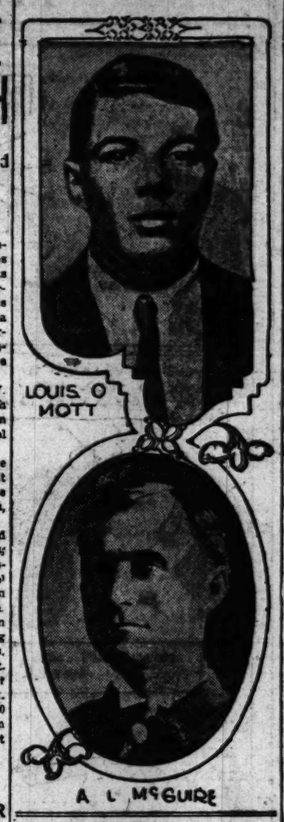
Both Had Carried Shotguns in Anticipation of an Encounter Before Final Meeting.

BUTLER, Mo., Nov. 1.—Frank Shuster, a farmer residing south of here, was found guilty in the Circuit Court today of killing George Booth last April, and sentenced to 10 years in the penitentiary.

Shuster and Booth had been enemies for many months. Shuster carried a shotgun in the field while at work for several days before the killing. When Booth passed the field, Shuster went to the roadside and killed Booth in his wagon. Booth had a shotgun in the wagon at the time.

Shuster's wife turned on him before the trial and refused to testify in his behalf. The trial lasted a week and the jury deliberated for 48 hours. Shuster will not appeal.

CARNEGIE HEROES OF RIVER DES PERES FLOOD



TAXI PASSENGERS ROB DRIVER AFTER LONG RIDE

Obtain $22, Pawn Ticket for Diamond Ring, Then Break Car to Prevent Pursuit.

When Henry Fischencor of 3409 Pine street, chauffeur for the Columbia Taxicab Co., requested fare from two well-dressed men he had driven from Channing avenue and Olive streets to Marcus avenue and Lewis place early yesterday morning, they reached into their overcoat pockets and drew revolvers.

Fischencor obeyed their command to throw up his hands. The men then robbed him of $22 and a pawn ticket for a $90 diamond ring.

Before permitting their victim to lower his hands the robbers shut off the power and broke some part of the machinery, so that he could not pursue them. Then they fled.

100 HURT WHEN STAND COLLAPSES AT FOOTBALL GAME

Players Desert Field and Aid in Rescue Work at DePauw University.

GREENCASTLE, Ind., Nov. 1.—One hundred persons or more, most of whom were women, were hurt, eight seriously, when the bleachers on De Pauw University athletic field collapsed just before the De Pauw-Rose Polytechnic football game this afternoon. It was estimated that more than 700 men and women were on the bleachers when they went down.

Members of both football squads did good work in disentangling the spectators from the collapsed stands. The eight believed to have been most seriously injured are:

Chester Dallrippie, Terre Haute; legs injured.

Mrs. S. Foster, Greencastle; injured from shock.

Miss Eugenia Pickett, Greencastle; back wrenched.

Mrs. R. A. Foster, Indianapolis; left leg crushed.

Ray Wade, Indianapolis; neck lacerated.

W. J. Wheeler, Evansville; internally injured.

Miss Gladys Light, Terre Haute; ankle dislocated.

Miss Florence Dillman, Connersville; leg broken.

The swaying of the crowd in cheering the De Pauw team as it came on the field is believed to have been the immediate cause of the collapse.

"Old Gold day" was being observed at the university, and a large number of alumni from out of town were here for the game.

De Pauw won, by the score of 34 to 0.

STUDENTS TAKE TEACHER AND BRIDE ON DRAY RIDE

Effort to Keep Ceremony at Poplar Bluff a Secret Failed.

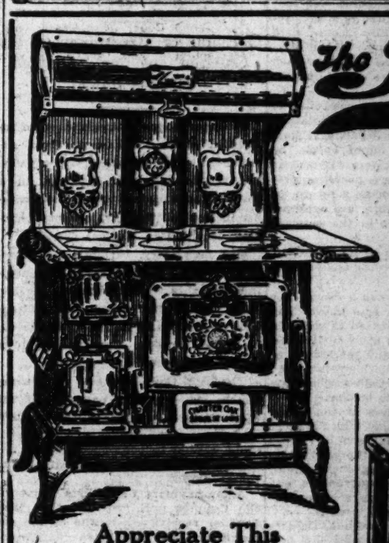
POPLAR BLUFF, Mo., Nov. 1.—[illegible] H. Fillers, a high school instructor, and Miss Lelle Duncan, a teacher in the West End School, were married here Thursday evening and tried to keep the wedding a secret.

Fillers went to a football game at Sikeston yesterday. His bride was awaiting him at the depot last night and there was a crowd of students and teachers there also. Fillers and his bride were placed on a dray wagon and were then driven through the business section of the city, while students made much ado.

The Reliable
COMPLETE HOME FURNISHERS
S. E. Cor. 8th and Franklin Av.

It's a Wise Woman That Wants a "Homelike" Home

THE way to a man's heart is through well-cooked meals and a cozy, comfortable home. The really wise woman knows that the only way to secure these advantages is to use the perfect cooker—the Bengal Range and to have her home furnished by the Reliable. Follow her example. Come in tomorrow.



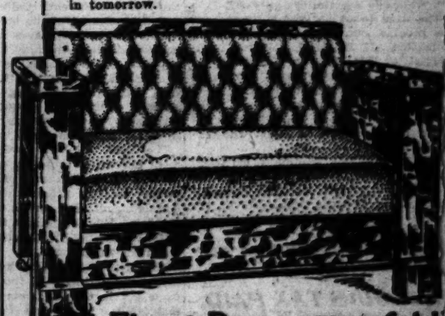
Appreciate This Charter Oak Bengal Range

You will when you see it and have its many features explained.

$29.75

Note the high warming closet—the sanitary base—the handsome nickel trimmings. A 6-hole Range that cannot be matched elsewhere for this low price or even for ¼ to ⅓ more. It will more than pay for itself in fuel-saving alone. Price, $29.75.

Your credit is good here. Make the terms to suit yourself. Eagle Stamps with every purchase.



Finest Davenette of All For the First Time On the Club Plan



Superbly and substantially made in any oak finish. So easy to operate that a child can handle it. In the daytime it is a snug, compact Davenport—at night, a large, spacious Bed. On the Club plan.

$23.80

Careful and prompt attention given to all mail orders.



The Cigarette Without a Stain

American Eagle Cigarettes

10 for 5 Cents

Made of purest Tobacco and guaranteed not to stain the fingers.

Wisdom is in Seeing and Doing.... Many who only SEE are benefited—but it's USE them.

Phone Your Want to the POST-DISPA...

INDIANAPOLIS CARS TIED UP; GOVERNOR WON'T INTERVENE

Mayor Asks That State Take Action in Strike of Street Railway Employes, but Executive Refuses to Take Any Hand in Matter.

MOB RIOTS FOR HOUR IN DOWNTOWN STREET

Head of Municipality Admits That Police Cannot Control Situation—400 Strikebreakers Brought In From Chicago.

By Associated Press.

INDIANAPOLIS, Ind., Nov. 1.—Gov. Samuel M. Ralston emphatically refused early tonight to take any action in the street car strike, which completely tied up the service here at noon today.

He told Mayor Shank, who admitted that the situation was beyond control by the city authorities, that the police were not doing their full duty and that if they should continue not to do their duty the Mayor should appeal to Sheriff Porteous of Marion County for aid.

The Mayor tonight conferred with the Sheriff, but no decision was reached. No attempt had been made to move a car tonight, although about 400 strikebreakers were brought into the city this afternoon on a special train from Chicago.

President Robert I. Todd of the street railway company said tonight that he was prepared to start the cars at any time that he was offered adequate police protection.

Mob Riots in Street.

For more than an hour late today a mob, estimated at 5000 persons, fought in the odwntown business section before it could be broken up by the mounted police. The trouble started when Joe Hinchman, an inspector for the car company, tried to repair a broken trolley pole on a car standing at Meridian and Washington streets.

The mob pulled Hinchman from the car and started to drag him to the union headquarters, when he was rescued at Illinois and Washington street by the police.

The crowd started to take the inspector away from the police and the officers had to shoot into the air to drive the crowd back. The crowd continued rioting and fighting until the mounted reserves arrived.

At a meeting of business men with Mayor Shank and his advisers the advisability of closing the saloons until the strike is settled was considered, but no action was taken.

Thousands of men and women walked the streets tonight wearing placards which read "We walk; did you?" Women took a prominet part in the disorder. They stood in the crowd, defying the police and strikebreakers.

Citizens Walk Home.

Although vehicles of every description were pressed into service, the great majority of the Indianapolis citizens who did not join the mob that surrounds the Louisiana street car barns where the strikebreakers are quartered, walked home tonight.

That the Federal Government may take a hand in the strike was intimated in a statement by Postoffice Inspector William T. Fletcher. The car company has a contract with the Government to collect the mail from a number of sub-stations.

Inspector Fletcher declared that the mails must be collected on schedule and if they were not that the Government would start an investigation and make arrests if necessary.

Cruises to Panama.

The winter migration to milder climes will begin. Winter cruising has been brought within the reach of persons of moderate means, who may go on voyages of 5 days to three months. It is expected that the most popular cruise this winter will be to the West Indies and the Panama Canal, which is practically completed, enabling visitors to see the great locks in actual operation. Tourists this season will have the opportunity of cruising to the West Indies and the Isthmus of Panama on larger and more luxurious steamships than ever before.

MOTHER AND DAUGHTER DIE WITHIN HALF HOUR

Elder Falls Dead in Street While Hastening to Side of Younger, Stricken at Party.

CHICAGO, Nov. 1.—Mrs. Hilda Ewert, 52 years old, and her daughter, Mrs. Alma Stenersen, 32, both widows, died of heart disease within 30 minutes last night. The daughter expired at a Halloween party and the mother while on her way to her side, when informed of her illness.

The daughter died within an half hour after being taken ill. Her mother fell on a street corner. Her body was taken by a policeman.

KILLED IN COLLISION

Were Standing on Rear Platform of Train.

ROCKFORD, Ill., Nov. 1.—Charles Samuelson of this city and Charles Gallane, Jr., of Belvidere were killed late today in a rear-end collision on the Rockford & Interurban lines.

They were riding on the rear platform of the last car of the train when the second section of the train rounded a curve and crashed into it.

Chorus Girl Who Gets Divorce From Noted Football Player



SOUTHERN ILLINOIS TO VOTE TUESDAY ON LOCAL OPTION

Jacksonville Largest City in State Where Wet and Dry Issue Will Be Decided.

SPRINGFIELD, Ill., Nov. 1.—Local option elections will be held next Tuesday in 10 counties of Southern Illinois, though in the majority of cases only a few precincts will vote on the issue.

The largest city in which the liquor question will be before the voters is Jacksonville, which is now "dry."

In Perry County the liquor question will be voted on at Duquoin, Pinckneyville and Willisville.

Several small towns in Randolph County will vote on the matter—Coulterville, which is now "dry," and Baldwin, Percy, Rockwood and Steeleville, all of which are "wet."

Petersburg, Menard County, also will witness a contest between the saloon and anti-saloon forces, as will Mound City, Mounds, Ullin and Grand Chain, in Pulaski County.

Thebes is the only point in Alexander County where the matter will be before the voters, but in Cass County it will be voted on in one precinct of Beardstown, now "wet," and two precincts in Virginia, now "dry."

In Hardin County the issue will be before the voters in Battery Rock, Cave-in-Rock and Roeiclare; and six precincts, covering the principal villages of Calhoun County, also will vote on the saloon question.

The saloon question also will be an issue in Menard County.

THREE OFFICIALS HELD FOR PITTSBURG FRAUDS

Fake Registrations Charged on Eve of Election; Detectives to Watch Voting.

PITTSBURG, Pa., Nov. 1.—Dr. E. R. Walters, delinquent tax collector of Allegheny County; Howard B. Ousler, head of the Department of Supplies of Pittsburg, and Harry McKelvy, a policeman, were arrested today charged with conspiracy in connection with alleged registration frauds. They were released on bail for a hearing next Monday.

This was the latest move in the most bitterly contested municipal case in the history of the city and was followed by the announcement that the head of a detective agency of national reputation had arrived here to consult with the Committee of 100, a citizens' organization for a clean election next Tuesday. It was also stated that the conduct of the campaign had been closely followed for months by men in the employ of the agency, and their detailed report had been made to the committee.

The principal offices to be filled at the election will be those of Mayor and five seats of the nine in the City Council.

Elections in Eight States and Three Big Cities on Tuesday

ELECTIONS will be held Tuesday as follows:

Massachusetts, Governor and State officers and Legislature.

New Jersey—Governor and Legislature.

New York—Chief Justice Court of Appeals, Associate Judge Court of Appeals, nine Supreme Court Justices, Assembly and State Senator, Twenty-first District, and Mayor of New York City.

Maryland—United States Senator, State Comptroller.

Pennsylvania—Two Judges Superior Court.

Kentucky—Two Circuit Judges, Legislature.

Alabama—United States Senator.

Virginia—Governor and State officers.

Congressional—Third Massachusetts, Thirteenth and Twentieth New York, and Third Maryland Districts.

Municipal elections will be held in many cities, the more important contests besides New York being in Philadelphia and Cincinnati.

GIRLS: Love is beautiful but a diamond on credit at Loftis Bros., 308 N. 6th st., is more substantial. See ads for big bargains.

Girl Arrested With Dresses.

Philip Hammer of the Neusteter Cloak and Suit Co. store yesterday caused the arrest of Myrtle Wilson, 22 years old, of 2655 Olive street. The girl had under her arm a bundle containing two dresses, valued at $29, which Hammer alleged she had taken from the stock.



THE CRIME OF THE AGE

is the selling of Spectacles and Eyeglasses by incompetent doctors in Department, Jewelry and Drug Stores. None of these men are physicians. Ask them for their license to practice medicine in Missouri.

NOTHING IS MORE PRECIOUS THAN EYESIGHT

I AM a physician, oculist and optician and have practiced for many years in St. Louis; that I have been successful is attested by more than 10,000 unsolicited references. If your eyes are diseased I will care for them, and, should Glasses be needed, I will prescribe and make them correctly and the total cost for treatment and glasses will not exceed the price of a pair of glasses that may do irreparable injury to your eyes. SATISFACTION GUARANTEED. I am both the oculist and the optician.

$1.50 a pair BI-FOCAL LENSES $1.50 a pair

For far and near seeing—two pair of Glasses in one. The usual price is from $3.00 to $5.00 per pair.

$1.00 Gold Shell — Any style frames; guaranteed 15 years' wear; regular $3 and $4 value.

$1.98 A PAIR — A splendid rimless Finger-Piece Eyeglass mounting; a clever imitation of the Shur-On, this week at $1.98 a pair.

G. MORITZ, M. D., The Oculist Optician
609 N. BROADWAY (Just North of Washington Av.)

FREE My Book on the Eye, exposing the eye clinic graft, the grafting oculist and the grafting optician. It makes interesting reading. Call or write for one.

"LEFTY" FLYNN'S CHORUS GIRL WIFE GETS A DIVORCE

Alimony of $20 a Month Goes With Interlocutory Decree Against Football Star.

Special to the Post-Dispatch.

SYRACUSE, N. Y., Nov. 1.—Mrs. Maurice B. Flynn, the chorus girl wife of the famous Yale football player, has obtained an interlocutory decree of divorce in the court of Justice Devendorf, who confirmed the report of Attorney E. W. Gregg of this city, the referee.

A peculiar feature of the order signed by Justice Devendorf is that virtually no alimony is granted to Mrs. Flynn.

Attorneys for the young woman say that they were unable to learn that "Lefty" Flynn had any means of support and so were content to accept the divorce with a small allimony. This will amount to about $20 a month, but the costs of the action will aggregate nearly $7000.

"Lefty" still is said to be employed in Canada. The young woman returned to New York a few days ago after a trip through Europe on which she started after leaving Syracuse, where the divorce action was heard late last summer. She and Flynn were married last January in the face of strong parental objections.

BRYAN STUMPS MARYLAND

Makes Special Plea in Behalf of Candidacy of Blair Lee.

FREDERICK, Md., Nov. 1.—Secretary of the State Bryan made three speeches in Western Maryland today in the interest of the Democratic ticket, and especially of Blair Lee's candidacy for the United States Senate. He appealed to the voters to send Mr. Lee to the Senate to "help hold up President Wilson's hands."

August A. Busch Elected Director.

August A. Busch, largest heir to the fortune left by Adolphus Busch, yesterday was elected a director of the St. Louis Union Trust Co. He takes the place made vacant by the death of his father who owned 1000 shares worth at present market value more than $400,000.

St Ann's Parish Euchre.

St. Ann's Parish, Page boulevard and Whittier street, will give a euchre Wednesday evening, Nov. 12, at Columbia Hall, 3940 Easton avenue. John F. Hines is chairman of the men's committee.

CONVICT RIDICULES MAN WHO SERVED VOLUNTARY TERM

Writer in Prison Paper Thinks Osborne's Efforts at Reform Will Be Futile.

ATLANTA, Ga., Nov. 2.—The effort of Thomas M. Osborne, who served a self-imposed sentence at Auburn prison to learn at first hand the psychological effect of penitentiary life, among the prisoners today were characterized as well meant but futile in an article in Good Words, the paper printed at the Atlanta Federal prison.

This article, under the caption, "An Amateur Convict," said that "Mr. Osborne's trip to Topset with a string tied to himself" was both estimable and entertaining and he deserves credit for directing attention to prison problems.

The article adds, however, "that although in this penitentiary Osborne really may have gained some ideas about physical existence in jail, he actually got no deeper than the surface of the Infernos in which all bona fide convicts must live.

Situation of the Prisoner.

The article calls attention to the fact that the prisoner, who at the end of his term slinks out into the world with a $3 bill in the pocket of his prison-made clothes, has no applauding world waiting to "crown him with wreaths of reform and humanitarism."

"The only companions of the real prisoners are solitude," the article continues, "and vain regrets for the past, with shame and humiliation at the treatment to which he is subjected in prison and dread of the prospect of disgrace and persecution which will await him when he goes back to the world."

"Mr. Osborne," says the article, "never will know anything of prison life which he might not just as well have learned as an observant visitor." The secret of seeing prisons through a prisoner's eyes, it is pointed out, cannot be handed from one person to another at will.

"It will take root only in prepared soil and Mr. Osborne's mind is a kind of loam that will take a great deal of fertilizing before becoming available."

Hope is expressed that good will come of Osborne's experiment and it is suggestaed that if Judges and Prosecutors were obliged to qualify by spending a term in prison no longer than that of Osborne, "justice and decency in administration of criminal law would be greatly advanced."

Good Words is published by the prisoners and, as is stated in an editorial in the current issue, articles appearing therein present the views and ideas of the prisoners and not those of the officials.

Little Mother Is a Cinderella

Busch Employes Make Donations

Gifts Follow Child's Visit to Funeral

Family of Girl, Who Took Baby Sister to See Brewer's Obsequies, Receives Many Gifts Which Make Home Comfortable.

A transformation that has taken place in the home of the Rauch family at 2515 South Seventh street since Josephine Rauch, the 8-year-old "little mother" to six other Rauch children, attended the funeral of Adolphus Busch a week ago, is the wonder of the neighborhood.

There is a carpet on the floor, which formerly was bare, and the Rauch children do not have to sleep four in a bed and some on the floor, for the reason that there now are three beds in the house instead of only two.

And, what is more, the Rauch family will be better able to combat the cold this winter, for there is a big base burner in the living room which was not there a week ago. With the cooking stove in the kitchen, the base-burner will keep the three-room flat fairly comfortable.

Carried Baby to Funeral.

Josephine went to the Busch home because she had promised her baby sister, Adeline, who is 2 years old, that she would some day show her a "grand sight," and when she heard what a great spectacle the Busch obsequies would be she carried Baby Adeline on her arm to Busch place. The ragged appearance of the little girls as they awaited their turn in the long line of visitors appealed to not only the hearts but the pocketbooks of many Busch employes.

When a big policeman refused Josephine admission to the house after she had waited over an hour to get in, her tears were noticed by Nat Klein of the brewery sales staff, and he pinned a badge on her dress which served as a passport.

Last Monday Klein called at the Rauch home and left a well-filled purse with Josephine, the contents of which represented contributions by members of the sales department.

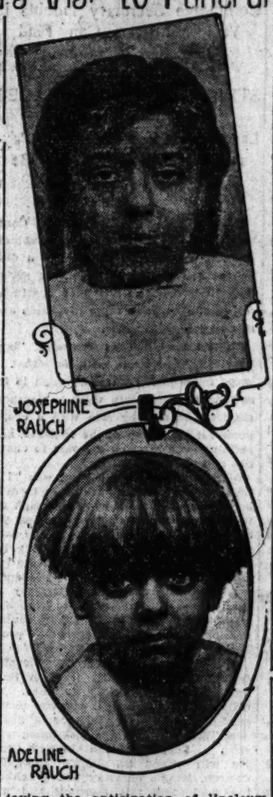
Many Gifts for Family.

Klein noticed the conditions in the Rauch home and reported them to fellow employes. A story of Josephine's visit to the Busch mansion and the gift she received appeared in the Post-Dispatch and soon the Rauchs found themselves recipients of many favors.

Besides the carpet, bed and stove, they received promises of other things, and yesterday they were enjoying the anticipation of linoleum for the kitchen, curtains for the windows, clothes and food.

"Won't it be fine when we get all the things they are going to send us," said Josephine. "Gee, we'll be glad."

Josephine's father is a carpenter and her mother does housecleaning for private families.



Increase of Lunatics.

LONDON, Nov. 1.—Between 1872 and 1913 the number of pauper lunatics in England and Wales has risen from 49,982 to 123,844, an increase of 148 per cent, says a Blue-book just issued.

ALTON MAN FAILS TO LOSE NICKNAME IN YEAR'S ABSENCE

Contractor Is Called "Frank" on His Return and at Last Appeals to Newspaper.

Charles William Eudy, well-to-do contractor of East Alton, cannot escape his nemesis, Frank, even though he exiled himself in Arkansas for a year to elude Frank.

Upon his return to East Alton last week, he met Frank at the railroad station, and when he drove home, found him at his front door. Frank was encountered next morning at the office, and Eudy was confronted by Frank several times on his way to and from his place of business.

"This is too much," Eudy declared to his wife Saturday, and hastened away to the office of an Alton newspaper. "I want you to give public notice for me in large type that my name is Charles William Eudy, and not 'Frank.'" declared Eudy.

"I have been called Frank by my school-day sweethearts, my teachers, my parents, my friends and enemies, and everyone I have dealt with for 30 years, and it has got to stop. I feel like a dual personality, having to sign checks and write letters over my real name, when the persons I address believe me to be Frank Eudy.

"I spent a whole year in Arkansas, just to give people a chance to forget that they knew me as 'Frank,' but my wife called me Frank when she greeted me on my return, and so did the station agent."

Eudy says his father's Christian name was Frank, and because of his resemblance to his father in early youth, the family and everyone else nicknamed him "Frank." He says he did not like the name at the outset, but his aversion has increased daily until it is now unbearable.

He has been embarrassed many times by having to explain to people why he signed his name as Charles William Eudy, when everyone called him Frank Eudy.

A TEXAS WONDER

The Texas Wonder cures kidney and bladder troubles, dissolves gravel, cures diabetes, weak and lame backs, rheumatism and all irregularities of the kidney and bladder in men and women. If not sold by your druggist will be sent by mail on receipt of $1.00. One small bottle is two months' treatment and seldom fails to perfect a cure. Send for testimonials from this and other states. Dr. E. W. Hall, 2926 Olive st., St. Louis, Mo. Sold by druggists.—ADV.

—sit here

at the Pianola and play the music you like to hear.

How often have you longed to sit at a piano and play it with your own hands instead of merely listening to others.

It may be one of the popular hits of the day you would like to play, a bit of ragtime or something from a comic opera, or maybe you would prefer to play one of Liszt's Hungarian Rhapsodies, Mendelssohn's Spring Song or Rachmaninoff's Prelude.

You can play these—any of them, ALL of them—without the months and years of practice. You can do it THIS VERY DAY through the wonderful Pianola.



Why consider imitations when a genuine Pianola may be obtained for as little as $550 Terms: $3 weekly

The Pianola Steinway

No longer is this superb instrument responsive only to the Masters—today YOU can play it because with the Steinway is now incorporated the genuine Pianola Player action, which provides you with the ability to play in a truly artistic manner.

(There are more genuine Pianolas in use in St. Louis than all other player actions combined. The word "Pianola" refers only to instruments of the Aeolian Co.'s manufacture. The genuine Pianola may be obtained in St. Louis only at Aeolian Hall.)



This Pianola roll has the autographed Metrostyle interpretation of Liszt's famous Thirteenth Hungarian Rhapsodie by Francois Plante.

Metrostyled rolls are sold only to bona fide owners of the genuine Pianola.

The Pianola Stroud

The very latest creation of the great Aeolian organization is the Pianola Stroud, which has excited the most favorable comment both here and abroad.

Prominent artists all over the world indorse the wonderful Stroud tone. The expression devices and actions which have made the Pianola world-famous and supreme are embodied in the Pianola Stroud so that the merest novice has all of the means for artistic musical expression at instant command.

The Aeolian Co

Aeolian Hall
1004 Olive St.

Largest Manufacturers of Musical Instruments in the World

Victor Factory Distributors

MARSHALL TELLS OF FUTILE EFFORT TO SAVE MADERO

Vice-President Thinks the "Mexican Question" Has Come to Stay.

KANSAS CITY, Nov. 1.—Vice-President Thomas R. Marshall, was in Kansas City a few minutes this afternoon en route to Arizona, where he hopes to hear next to nothing, for a while at least, about the tariff, the currency bill, the income tax or the trusts. He was willing, however, to talk about the achievements of the Wilson administration.

Mr. Marshall stood on his toes a moment when Mexico was mentioned but soon came down again.

"Well, I don't know that it would be indiscreet in me to say that the Mexican question, like the poor, bids fair to be always with us," he said. "I have a very firm conviction that this administration means business in dealing with the situation. Huerta never will be recognized by this Government.

"Why, it was no secret in Mexico that Madero was to be killed, and I may say that it was no secret in Indianapolis. Three days before Madero's death I had a telegram from a man in Mexico imploring me to do something to protect the Mexican President."

"I could do nothing. Mr. Taft was still President and Mr. Wilson had not been inaugurated. But you can understand that a revolution of such a character as these facts show was then breaking in Mexico never meant the recognition of this Government."

Mr. Marshall declared that many high Masons throughout the country got similar appeals for help.

Mr. Marshall praised the tariff law and spoke hopefully of the proposed currency legislation.

Poplar Bluff Elects Postmaster.

POPLAR BLUFF, Mo., Nov. 1.—Henry Macom, a young Democrat, was nominated for the Poplar Bluff postmastership at a primary election held here today. The election was authorized by Congressman Russell Macom, who is County Collector, was opposed by Thomas F. Ray. The vote stood 712 for Macom to 183 for Ray.

TRUSTS MAY FAIL OF OWN WEAKNESS, REDFIELD THINKS

Commerce Secretary Doubts if Vast Industries Can Find Efficient Managers.

STRIKES AT LOW WAGES

Large Dividends and Small Payroll May Not Continue to Be Respectable, He Says.

William C. Redfield, Secretary of Commerce in President Wilson's Cabinet, told the Commercial Club, after a dinner at the St. Louis Club last night, that "it is doubtful how long it will be respectable to have large dividends and low wages go together.

"It is uncertain," he continued, "how long public opinion will say that a wage for working women, which is insufficient to maintain them in decency, shall go on side by side with a costly home for the owner of the business, and perhaps even gifts on his part to charities and education."

Secretary Redfield's subject was "The Ideals of Commerce." He began by telling of his plan for a more thorough investigation of the trusts than has yet been made. Some of the trusts, he said, are not making money, apparently because they cannot find men able to run them. There is doubt whether the trusts are such monuments of efficiency as they were once thought to be, and whether they are anything more than a passing phase of the economic problem.

Redfield arrived yesterday morning from Omaha and went to Tom Randolph's home, 7 Kingsbury place. He called on Charles Nagel, who was Secretary of Commerce and Labor in President Taft's Cabinet, and took lunch with John F. Shepley at the Country Club. He will attend St. John's Methodist Church, King's highway and Washington boulevard, this morning and will informally receive a number of callers at the Randolph home this afternoon, departing tonight for Washington.

Finds Business Is Good.

In an interview soon after his arrival he warned the people of St. Louis to "pay no attention to the prophets of evil." He said he had found business conditions good and improving. The new tariff law was already affecting prices on some commodities, he said, but no one could tell when a general lowering of the cost of living would come.

He said he had not heard of any corporation which had reduced wages since the new tariff went into effect. On the subject of disciplining corporations which might take such action, he said he did not wish to say anything, and that his views on this matter had been misrepresented.

In his Commercial Club address, Secretary Redfield said, in part:

"We propose, if Congress permits, to undertake an inquiry into the fundamental economic laws which underlie the vast masses of capital and labor with which we are becoming familiar in our industries, and which control them, and which are more powerful and certain in their action than any statutory law can be.

"Is or is not the trust form of organization industrially efficient? Are there, or are there not factors which come into play when production passes a certain point, which do not increase rather than diminish the cost? Is there, in other words, a law of maximum production at minimum cost, beyond which point of maximum production cost rises? Is the trust problem, in its economic essence, a passing phase?

"Some years ago, one of the leading lawyers of New York said to me that the trust problem carried in it the seeds of its own decay, because men could not always be found able to continuously manage such great masses of capital and labor. If we may take an analogy from the armies of war, it will be found that while subordinate officers are numerous and readily and easily obtained, great commanders are few.

Trusts Out of Business.

"Some of the trusts have ceased to exist. The wall paper trust is one, the cordage trust is another. Many of the so-caled trusts are not especially profitable, failing to earn dividends, or earning but small dividends upon their common stock. It is the few among them that have been conspicuous financial successes, not the average or the many. Leaving out of account altogether those with whom the law has dealt, it would not seem from a superficial glance at the record, that this particular type of organization had justified itself commercially.

"It is true that large capital does permit expenditures for research, apparatus and equipment, which could not otherwise be had, and that it permits the employment of experts.

"Yet it is also true that, side by side with the great aggregation of capital, have gone on smaller and independent concerns in the same lines of business, who have made, in some instances, conspicuous successes. You have only to look at the steel industry and the typewriter industry to find examples."

The speaker then told of the rapid growth of American business institutions and said that business ideals had changed with the development of business. The old rule, "let the buyer beware," he declared to be almost obsolete, as the seller must now beware that he does not cheat the buyer.

"This newcomer among the ideals says," the speaker declared, "that it does not pay any longer to let the buyer do the looking out for himself wholly, or to let the laborer shift for himself in poverty wholly, or to try to extract from human endurance the utmost that fatigue can give, or even to go about indifferently and talk vaguely about the question of wages and normal living conditions for the uneducated.

"No; there is an ideal which says that it pays in money to so manage that the worker in the mill and in the shop shall have enough recompense to enable him or her to live in decency. This ideal, I repeat, says it pays, and men in some places are beginning to find it out in practice. This ideal says, too, that no economic law can be right which works moral wrong, that there are not two sides of truth, one good truth and one bad one, but that all truth is good and all truth is the same, and there is not one kind of truth for the employer and another kind of truth for the worker.

"This ideal would shrewdly inquire whether the losses in industry, seen and unseen, from doing what is called 'hard-headed business' at the market rate, might not have been profitably saved by a little more thought of the common facts of human life and a little less interest in the additions to the payroll.

"This same ideal some day will stand at the elbow of a man and say to him: 'You are selling goods in Europe against the competition of Europe, though your employes get more pay and live better than they do over yonder. Why not carry it a step further. Try to see how well you can let your workmen live, and how far you can carry the idea of cultivating them.

"Perhaps you will find a responsiveness that will surprise you. They are not dull and inert material. They are not even like lathes or planers that get their power from without. They are self-animated. Perhaps, if they work themselves willingly, rather than by force of poverty or need, there might be something there that would be useful both to you and them. Why not try?"

LAST OCTOBER NOT OF SORT WHICH POETS SING

Monthly Summary of Weather Bureau Shows Month Had 13 Rainy Days.

The October which departed this life two days ago was not, particularly in its latter days, of the sort about which the poet sings, "autumn's crown, golden, soft and russet-brown." The monthly summary of the Weather Bureau for the St. Louis station shows up the late October as one of the kind that try men's souls, though the sheet does not contain record by date of two snows which everybody knows to have fallen.

The sleet of the 27th is mentioned, also the killing frost of the 21st. The snowfall for the month was three-tenths of an inch. Hail is marked with a large cipher, which would indicate that the weather plant had no receptacle for catching and measuring the rattling hail that fell one day in some parts of the city in quantities so abundant that it could be scooped up from porches with shovels.

The warmest day was Oct. 6, with a temperature of 82. This is three degrees below the maximum for the month for 40 years past. While most of the citizens imagined that Oct. 29, with a minimum of 28 degrees, was the coldest October day ever, the records show that the minimum in 40 years is 24 degrees. The greatest daily range of temperature was 24 degrees on the 12th. The mean temperature for the month, 56.2, was 2.2 below normal. Rain fell on 13 days.

Deposit Your Savings

With the St. Louis Union Trust Co., Fourth and Locust, the "Oldest Trust Company in Missouri."

DON'T SCOLD A CROSS, SICK CHILD BUT GIVE DELICIOUS "SYRUP OF FIGS."

Look at the tongue, mother. If coated, it is a sure sign that your little one's stomach, liver and bowels need a gentle, thorough cleansing at once.

When peevish, cross, listless, pale, doesn't sleep, eat or act naturally, or is feverish, stomach sour, breath bad, has stomach ache, sore throat, full of cold, give a teaspoonful of "California Syrup of Figs," and in just a few hours all the foul, constipated waste, undigested food and sour bile gently moves out of its little stomach and you have a well, playful child again.

You needn't coax sick children to take this harmless fruit laxative; they love its delicious taste and it always makes them feel splendid.

Ask your druggist for a 50-cent bottle of "California Syrup of Figs," which has directions for babies, children of all ages, and for grown-ups plainly on each bottle. Beware of counterfeits sold here. Get the genuine, made by "California Fig Syrup Company." Refuse any other kind with contempt.—ADV.

The Charm of Comely Skin

Stuart's New Calcium Sulphide Treatment Quickly Vanishes All Skin Eruptions and Restores Color to the Face.

You don't want to wait forever and a day to get rid of your pimples or other skin eruptions. You want to get rid of them right now. Next week you may want to go somewhere where you wouldn't like to have to take the pimples along.



"Everybody Likes My Complexion Since Stuart's Calcium Wafers Quickly Cleared It of Eruptions."

You can get rid of them just in time by taking Stuart's Calcium Wafers.

These wonderful little workers have cured bad boils in three days, and some cases of skin diseases in a week.

Remember this, too, that most pimple treatments reek with poison. And they are miserably slow besides.

Stuart's Calcium Wafers have not a particle of poison in them. They are free from mercury, biting drugs or venomous opiates. This is absolutely guaranteed. They cannot do any harm, but they always do good—good that you can see in the mirror before your own eyes a few days after.

Don't be any longer humiliated by having a splotchy face. Don't have strangers stare at you, or allow your friends to be ashamed of you because of your face.

Your blood makes you what you are. The men and women who forge ahead are those with pure blood and pure faces.

Stuart's Calcium Wafers will make you happy because your face will be a welcome sight not only to yourself when you look into the glass, but to everybody else who knows you and talks to you.

Stuart's Calcium Wafers are sold by all first-class druggists at 50 cents a box. They are very pleasant to the taste and in results are truly remarkable.—ADV.

We Hand You

The Genuine Old Kentucky Burley LEAF TOBACCO

In the Hand

By Parcel Post, prepaid, direct from the Farmers, where the best tobacco grows, with the extract, flavor and aroma in the good old fashioned, honest Kentucky way for only $1 the

Finest Smoke or Chew

in the world. It will be a revelation to you—by return mail. Send $1 to-day, and if, when you've smoked or chewed your 5 lb. carton of the genuine, unadulterated, pure, natural leaf for 30 days, you find the $1 was too much to pay for such enjoyment, send the 5 lbs. back and we will refund your money.

PLANTERS LEAF TOBACCO CO., Louisville, Ky.

Rug Sale

As a special inducement for hundreds of people to visit our beautiful Carpet and Drapery Department this week, we have arranged a list of tempting Rug specials for you.

$1.50 Fringed Remnant Rugs—27x54" size—in Axminster, Velvet or Brussels—only 95c

$3.00 Rugs—27x54" sizes—beautiful patterns—in Axminster or Wilton Velvets—only $1.95

$12.00 Wool Fiber Rugs—9x12 sizes—the best quality on the market—in many beautiful designs—colors of green, blue, brown and red—only $8.50

$15.00 Brussels Rugs—9x12 size—splendid quality and tasty patterns—only $10.75

$22.50 Wilton Velvet Rugs—9x12 size—fringed—small allover effects in red, green or brown—only $16.75

$25.00 Brussels Rugs—10 ft. 6" by 12 ft.—splendid quality—only $17.50

$37.50 Axminster Rugs—10 ft. 6" by 12 ft. size—a splendid grade of goods and a great bargain, at, only $25.00

$50.00 Genuine Wilton Rugs—9x12 size—many artistic patterns in all the new color combinations—reduced to only $37.50

24 Used Pianos Must Be Sold



They are Pianos and Player-Pianos that we have taken in exchange for new instruments. They are in splendid condition and many of them are as good as new. But they must be sold at once regardless of price—we need the room.

	Was	Now
New Engel Upright	$275	$90
Strohber Upright	$300	$175
Adam Schaff Upright	$350	$235
Wagner Upright	$375	$250
Northrop Player	$675	$300
Auto Player	$650	$325
Krell Player	$575	$450
Krell Auto Player	$750	$500

IMPORTANT—No interest charged, Scarf and Stool free with every Piano. 24 rolls of music free with every Player-Piano. Payments on some Pianos as low as $1 per week.

"Push the Button-and Rest"



The Royal Rest Chair—The push-the-button-and-rest-chair, very simple to operate. Just push the button and the back adjusts itself to any position. It has adjustable foot rest and paper rack. The cushions are of best Boston leather and are reversible—finished in either quartered oak or mahogany. Price only..... $12.50

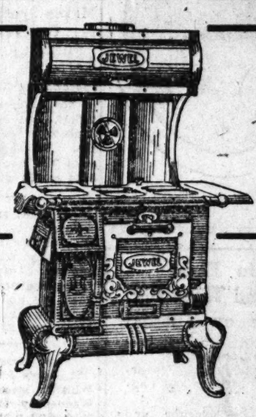
500 Jewel Ranges

To Go on Sale Tomorrow Morning

At a Greatly Reduced Price

And on Terms Never Before Offered

THIS JEWEL $28.75



$1.00 PUTS IT IN YOUR HOME

Just think of buying a handsome, large, new Jewel Range just like cut to right for only $28.75. Why, you would pay that much and maybe more for a mere makeshift of a range—some unknown, untried make. The famous Detroit Jewel is guaranteed both by the manufacturer and ourselves. And now that the price is so low, you can have no excuse whatsoever for not buying a Jewel.

We not only reduce the price on these fine Jewel Ranges, but we are going to sell them on the easiest terms of payment we have ever quoted. Pay us One Dollar when you make your purchase, and the balance in small weekly or monthly payments arranged to suit your convenience. In this way you buy and pay for the best range money will buy without ever missing the money.

Why We Make This Offer

The Detroit Stove Works, manufacturers of the Detroit Jewel Stoves and Ranges, have just brought out a new model—the one shown above. We being their exclusive St. Louis Agents they decided to let us sell 500 of them at way below the regular price in order to introduce the new Jewel into St. Louis homes immediately. Never before have we been allowed to sell the Jewel line at reduced prices—not even in our clearance sales. Really this is an opportunity that is offered once in a lifetime. Be sure to take advantage of it.

Description of the Range

Body is made of Non-Ox Metal and castings of Kemi-Test Iron, the toughest and longest-lasting materials obtainable. The ovens are large and roomy and every bit of space can be used for baking. You can bake on the oven racks and oven bottom at the same time without the use of extra fuel. It has Duplex Grates of the regular Jewel type—they operate perfectly and can be removed instantly through the grate door. The fireboxes are so constructed as to give the most heat with the least fuel and will hold fire over night. Come and see these and the dozen other advantages of The Jewel.

Only 500 to Be Sold

For a town the size of St. Louis we could easily sell 2000 of these Jewels at this price, but the company would agree to furnish us with only 500. So the minute we sell 500, this extraordinary low price and these easy terms will be withdrawn. Be one of the first to get one of these Jewels. Don't wait. They're bound to go rapidly at this special offer.

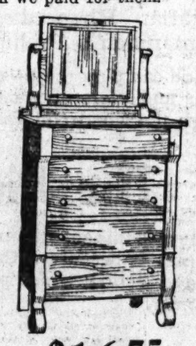
Come Tomorrow

And let one of our expert stove men show you this superior Range and point out its many advantages. We are almost sure you will be delighted with it. However, if this model doesn't suit you exactly, we've dozens of other Jewels that will. We are also agents for many other standard makes of Ranges, and can please you, no matter what your ideas may be.

Three Big Bargains in

Bedroom Furniture

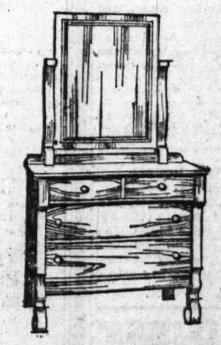
We bought two dozen of each of the pieces below at a ridiculously low price from a manufacturer who had a heavy surplus on hand. As an extra special they go on sale tomorrow at just a little more than we paid for them.



$16.75

Chiffonier

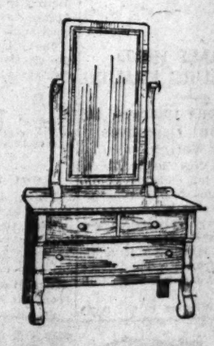
Made of selected solid oak, in a bright golden finish. The top is 20x33 inches and has a beveled mirror 16x20 inches. A strong, serviceable chiffonier—a regular $25.00 value. Special tomorrow, $16.75.



$16.75

Dresser

The Dresser is a perfect match for the Chiffonier, designed along Colonial lines—with scroll feet. The top is 22x41 inches, and the heavy French beveled mirror is 22x28 inches. Regular price $25.00—special, $16.75.



$16.75

Princess Dresser

For those that prefer it we have the Princess Dresser of the same design—matches other two pieces in every way—the tall French beveled mirror is 18x26 inches. Like the others, it's a $25.00 Dresser, but for tomorrow, special, $16.75.

Lace Curtains ½ Price

A lot of 1000 pair of Lace Curtains—a manufacturer's discontinued patterns—to go on sale tomorrow morning at exactly half price. Many beautiful patterns in white, ecru and Arabian.

$1.25 Curtains, per pair.... 65c
$1.50 Curtains, per pair.... 75c
$2.00 Curtains, per pair.... $1.00
$3.00 Curtains, per pair $1.50
$3.50 Curtains, per pair.... $1.75
$4.00 Curtains, per pair.... $2.00

Carpets

75c Brussels Carpet—for stairs and halls, in Oriental and two-toned effects—special... 45c

85c Velvet Carpets — with stair and hall strips to match—special..... 60c

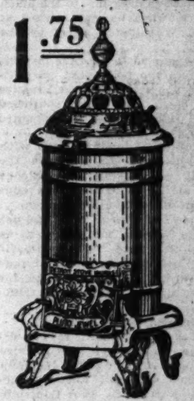
$1.25 Wilton Velvet Carpet — room styles with borders — also hall and stair strips to match—special..... 95c

Linoleum

75c Linoleum—good quality and in beautiful patterns..... 45c

Pluto Jewel

$11.75



The Pluto Jewel is handsome in appearance and made of high-grade materials—built on the hot blast principle and is a great fuel saver. It is guaranteed to keep fire over night and will last for yeears and years. A great bargain, at, only..... $11.75

Magic Jewel

$39.75



A hard coal base-burner constructed so as to give ⅓ more heat with ⅓ less fuel than any other type of base-burner. Has duplex grate, large magazine, and firepot can be taken out through door without removing a single bolt. Reduced to only..... $39.75

CASH or CREDIT

30, 60 and 90 Days Considered Cash

HELLRUNG & GRIMM

904-6-8 Washington Av. — 16th and Cass Av.

Out-of-Town Buyers

We are members of the Associated Retailers and prepay freight or refund railroad fares according to their plans.

SPORTING SECTION — ST. LOUIS POST-DISPATCH — SPORTING SECTION

PART FOUR. ST. LOUIS, SUNDAY MORNING, NOVEMBER 2, 1913. 1S

MR. SHORT SPORT: The indications are strong that little Albertus will play a lone hand

By Jean Knott



CRIPPLED DRAKE ELEVEN DEFEATS UNLUCKY PIKERS

wa Team, With Substitute Backfield, Smashes Washington, Score 32—17.

OMUNDS' MEN PLUCKY

f to a Bad Start, St. Louisans Battle Desperately to the End.

ES MOINES, Io., Nov. 1.—Fight- for every inch of the way the ke Bulldogs defeated the football n from Washington University on stadium gridiron today by a score 32 to 17. Spectacular work by teams at times brought the spec- rs to their feet.

ake, minus the services of her re back field, entered the game badly crippled state, but Coach ith's pony backs proved capable aking up the burden of the of- and smashed the line and skirt- ends for good gains.

ashington won the admiration of crowd by the plucky fight put up ast odds and the spectators red impartially when good gains registered by either side. After seemingly hopelessly beaten in first quarter, when Drake scored nts, the Pikers came back fight- and turned what had looked to be lkaway for the Bulldogs into a the result of which was uncer- until the last few minutes of

Pikers Strong on Attack.

e visitors showed superior gth on offense, in the open game. Washington gained fre- tly by the forward pass, and on to Perrings the Pikers scored a down from the 50-yard line. ther team had an advantage in t and the speed was about y divided. Washington proved weak on the ends and several spots were also developed in the These holes were pounded time time, by Crull, the husky Drake e, who was drawn back to the k position and his efforts tely demoralized the opposing

ne point of the game he was ight times in succession and ded in smashing the ball from nter, of the field over the line touchdown.

fumbled the ball on his eighth pt, after getting across the last , but a teammate recovered the and the score counted.

shington played Drake off its at the start and before the game far advanced Lewis had made a at goal from placement from 0-yard line. The attempt was a one, however, and he also missed er trial shortly afterwards from 5-yard line. Then Drake struck y streak and the visitors were on the defensive.

aunted by the overwhelming Washington took a brace and Hardaway had gained 40 yards ks punt formation, placed the Drake's 20-yard line. Unable n, Lewis dropped back and a goal from placement for ton's first score. Shortly ord broke away and put the Drake's 8-yard on a clever rried the ball over for a

other touchdown d quarter when Per- forward pass and for a touchdown. again in the final

Positions.	Drake.
Right end	Welch
Right tackle	Crowell
Right guard	Strahan
Center	Hewitt
Left guard	Boemler
Left tackle	Crull
Left end	McCormick
Quarterback	Marvin
Right halfback	Mendenhall
Left halfback	Krull
Fullback	Blackburn

...Umpire—Graham of Michigan; ...head linesman.

...Mendenhall for Krull. Drake ...Crull for Donald. Tupper for Mc- ...Higgins for Hewitt. Touchdowns ...Higgins, McCormick, Krull; ...Goal, Crull. Goal from field

De Paul Player Kicks Rival C.B.C. Wins on Forfeit, 1-0

Locals Were Ahead, 39-7

Frequent Slugging Matches, Overlooked by Officials, Mar Annual Meeting of St. Louis and Chicago

By W. J. O'Connor.

A FORFEITED game, 1—0, was credited to C. B. C. at the expense of De Paul University of Chicago at Robison Field, yesterday afternoon, when the visitors refused to abide by the official's decision in banishing one of their men for unnecessary roughness.

At the time the forfeiture was declared, C. B. C. was leading 39—7, with approximately 10 more minutes to play in the final period. The score of 1—0, an impossible combination in football, is rendered to distinguish the game as a forfeiture. This is the first time in the history of local football that such an entry was written into the gridiron records.

Al Sihler of Washington U. was the referee who terminated the game so abruptly. In demanding the disbarment of Left Tackle Fish he was backing up the decision of Umpire Willis Johnson, who claimed that Fish had kicked Halfback Tom Shea of C. B. C. while the latter was prone on the ground. This alleged rough work was the culmination of a series of slugging matches which the officials, for reasons best known to themselves, tolerated.

De Paul Player Banished.

Once in the early part of the game Umpire Johnson had demanded the withdrawal of Tackle Wondrack of De Paul for alleged slugging. Sihler ordered Wondrack from the field, but when De Paul threatened to recall their entire team, the C. B. C. officials asked Referee Sihler to overlook Wondrack's transgression. Sihler did to his ultimate regret, he stated after the game.

Frequent wrangles, spiced with an occasional dash of Marquis of Queensbury tactics, marred the game from the start. Spectators' attention continually was diverted from the game itself by catch-as-catch-can matches between rival gladiators. The officials, two of whom seemed new to their work, were utterly unable to cope with the situation and it was not uncommon to hear one or the players addressing Umpire Johnson after the fashion that Johnny Evers uses when he tells Bill Brennan about his virtues as a baseball arbitrator.

At one stage of the battle, Mr. Fish, who was a veritable sea lion, rushed at Umpire Johnson, who weighs 140 pounds, and shouted:

"Say you blankety-blank, blank, did you see that?" at the same time exhibiting a nose from which the claret flowed freely.

Fish Threatens Official.

Umpire Johnson shook an automobile horn in Fish's face, but the massive De Paul tackle only snapped at it like a shark going after a mackerel bait. After the game Johnson stated:

"I've been closely identified with football for 15 years but this affair today was the worst I ever saw or heard of."

The De Paul players made no statement after the melee. However, Coach Kelly of C. B. C. expressed deep regret over the turn of affairs. "I begged my men between halves to avoid any passage at arms with the enemy," said Kelly, "and instructed them to take the short end of the deal rather than cause any further unpleasantness. I was opposed to the ruling which permitted a player, once banished from the game, returning, but we were forced to it. De Paul threatened to quit unless we let them have Wondrack back and by acceding to their wishes we put ourselves in the position of tolerating infractions of the rules.

"That decision also gave the visitors the impression that they had the whip hand, so they lashed us good in the final periods. I'm sorry that the whole thing happened, but I was powerless to prevent it."

Long Runs by Ratican and Shea Give C. B. C. Big Lead Early in Game

BEFORE the game broke up, C. B. C. had demonstrated most impressively that it clearly outclassed the enemy. The Collegians also proved conclusively that they have a great machine, about the best seen in St. Louis since the halcyon days of Eddie Cochems at St. Louis U. In Ratican, Shea and White the College has a trio of backs, powerful in plunges and as elusive as eels on end runs. White is almost an Acker in rushing the ball. Ratican by all odds, is the fleetest, halfback turned out here in years.

Seventy seconds after the game began, Ratican slipped a forward pass to Shea, who ran 65 yards through a broken field for the first touchdown. Only a few minutes later, Ratican absorbed a punt on his own 35-yard line and dodged through the entire De Paul team for another touchdown.

Quinn Runs 35 Yards.

A series of line rushes in which White plowed through center, toppling the heavyweights of De Paul like they were made of paper, brought the ball to De Paul's seven-yard line early in the second period. Then Ratican took a short run and drove, headfirst, across the line for the third score. Next came Willie Quinn, a 17-year-old kid weighing 142 pounds, who learned to be clever on his feet by playing soccer, and snatched a forward pass out of the ozone, running 40 yards for a touchdown.

A very tricky play netted the fifth touchdown. When C. B. C. lined up on its own 35-yard line, Ratican sneaked off to the side lines and Quarterback Murphy, without calling a signal, received a quick pass from Monges, passed it to Ratican, who galloped to the goal.

In the course of human events, C. Ward of the enemy, in the third period intercepted a forward pass and ran 50 yards for a touchdown. Fish kicking the subsequent goal. Ratican retaliated by scoring his [illegible] on the first [illegible] and ran that swept the De Paul eleven off its feet. In six tries at goal after touchdowns, Ratican missed three.

Clinnen Isn't a Chicken.

De Paul had by no means a weak team, having in Clinnen a star who learned the fine points at Notre Dame the year that Luke Kelly, the C. B. C. coach, played at tackle. Clinnen thinks he still has a few good years left in him. Fish, the fighting Finn, is one of the best kickers seen here this year. A 65-yard punt with height, is easy for Fish. Geiger, a big guard, and Hart, an end, also are above par, while the team averages up to about 172 pounds.

Against this comparatively heavy foe, C. B. C. played with a vengeance that made the enemy look tame. Walter Eesman, the C. B. C. tackle, smothered many of De Paul's best plays, by breaking through before De Paul backs could get started. Then the C. B. C. ends, McGinnis and Quinn, although small, repeatedly upset the De Paul interference and tackled with a sureness that provoked applause. Not once during the game was little Quinn boxed. He turned the enemy's end runs in every time and frequently got through the interference and spilled the man with the ball. He was so alert that early in the game De Paul decided to leave his side of the line alone. From their showing yesterday, C. B. C. need have no fear of tackling Notre Dame and Haskell, be they ever so strong.

C. B. C. (1)	Positions.	De Paul (0).
Quinn	Left end	Hart
W. Eesman	Left tackle	Fish
C. Eesman	Left guard	Deveney
Monges	Center	A. Ward
Loeffler		
Diver	Right guard	Geiger
Obmeyer		
Loeffler	Right tackle	Wendrack
McGinnis	Right end	McCarthy
Murphy	Quarterback	C. Ward
Shea	Left halfback	Fingal
Ratican	Right halfback	Clinnen
		Armitage
White	Fullback	Shanley

Referee—Sihler (Washington). Umpire—Johnson (St. Louis U.). Head linesman—Brockmeyer (Missouri). Touchdowns—Shea, Ratican (4), McGinnis, A. Ward. Goals after touchdowns—Ratican (3), Fish. Time of [illegible]—10m.

WOODWARD'S TOE ENABLES TULANE TO BEAT ST. L. U.

His Field Goals Give Southern Team 12—6 Victory Over Locals.

By Daniel Dillon.

St. Louis University allowed its best chance to win a game before the curtain on its 1913 gridiron season falls, Thanksgiving Day, to go a glimmering, when Tulane defeated it at American League Park by the score of 12—6, yesterday.

The blue and white team did show a decided improvement over its form in the Rolla game, two weeks ago, but the squad has not as yet reached that nicety of development where only sand is needed to put the finishing touches to it. In fact a supply of dainty blacksmith tools might about fill the bill. The team has virtually no offense, a straight line play, an end spurt and an old fashioned quarterback run is the repertoire of the eleven's attack.

Against Tulane the men tackled cleaner and the line men fought harder than in any previous battle. But there is no dash to their play, no speed in their actions and but little display of that intangible winning attribute, football sense.

Woodward a Real Star.

Tulane showed a poorly drilled team that seems to have possibilities. Woodward is an excellent place kicker. He is a big, husky lad along the lines of Princeton's DeWitt and appears to have some of the ex-Tiger's cunning in his toe.

Assistant Coach Elmer Smith uncovered in Thole, a mite of a boy who was subbing at quarterback in Carroll's place, the agreeable surprise of the afternoon. The little fellow tore off a spectacular run of 80 yards for the locals' only score and handled kicks in the back field in approved fashion. He played a much better game than did Carroll who went into the lineup in the last quarter. The regular was very slovenly in his work and his handling of punts was atrociously bad.

Thole makes Long Run.

From the first minute of play it was evident that the two teams were very evenly matched. Tulane at the outset carried the play into St. Louis U.'s territory, though unable to make consistent gains. Towards the close of the quarter Thole got away for his long sprint, and when Kistner missed an easy goal the period ended with the score 6—4 in the blue and white's favor.

The second quarter revealed the fact that both elevens were shy on any good ground-gaining plays and, as neither team could boast of an exceptional punter, the play seesawed evenly from one end of the field to the other, with neither team being particularly dangerous as to scoring. A sight that made the old gridiron "has-beens" recall the days of yore was Tulane's unblushing effrontery in trying to work in this day and age the good old teeth-eaten criss-cross play. And the worst of it was they liked it. Time and again the Southerners tried it without so much as a prefacing apology.

Forward Pass Nets Score.

With the score 6—0 against them at the opening of the second half, Tulane got into the game with a new zest, and Henderson and George skirted the blue and white ends for substantial gains. A badly frayed forward pass that St. Louis should have easily intercepted brought a touchdown.

A blocked punt, this in great measure to a poor pass by Huchel, whose work in this respect throughout the afternoon was wretched, gave Tulane the ball on St. Louis University's 30-yard line. Woodward kicked his first goal here.

In the closing quarter St. Louis made a feeble attempt to use the forward pass, but its execution was puerile Towards the end of the fray Killeen made a free catch on the 42-yard line and Woodward kicked a beautiful goal, making the final score 12—6.

St. Louis.	Positions.	Tulane.
Kistner	Left end	Gatley
Starr	Left tackle	Maisel
Herman	Left guard	Hetzel
Huchel	Center	Cavitenrich
Stanislav	Right guard	Corbin
Harrison	Right tackle	Woodward
Gross	Right end	Goodson
Thole	Quarterback	Killeen
Bradley	Left half	Mendrusen
Cassoway	Fullback	Rosenthal
Thomas	Right half	George

Referee—Thomas (Purdue). Umpire—Turner (Dartmouth). Head linesman—Lindsay (St. Louis U.)

Touchdowns—Thole 1, Moss 1. Goals from field—Woodward 2. Substitutes—St. Louis, Carroll, Murphy, Sherman; Tulane, Moss.

Steve Evans to Tour World.

STEVE EVANS, the Cardinal comedian, who betimes plays a bang-up game in the outfield, departed last night for Marlin Springs, Tex., where on Monday he will join Jimmy Callahan's White Sox and proceed around the world on the globe-girdling trip with the Giants.

Several urgent telegrams from Callahan, followed by a plea from Manager McGraw of the Giants, caused Evans to make the trip. There is a shortage of help on the big junket and it is believed that in addition to the educational inducements, Callahan made Evans a monetary offer. Anyhow, Steve will serve two purposes: Entertainer and outfielder. Lee Magee and Ivey Wingo are other Cardinals who will make the trip abroad.

Soldan's Eleven Wins Its First Football Title

With Victory Over Manual Eleven Goes Prep School Championship of St. Louis.

Soldan High's 33—0 victory over the Manual Training School eleven yesterday gave the former school its first interscholastic football title. At no time during the contest was the Training School team able to cope with the Soldan boys.

Every one of the Soldan backs, Klein, Chalfont, Morrison, Swingley, Smith and Barnhart, proved a star. The Soldan ends also distinguished themselves by getting down fast on punts and hauling in a flock of forward passes.

To Archie Klein at quarterback goes considerable credit for the victory. He ran the eleven in excellent style and also proved of value to his team the few times it was on the defense.

Soldan's line, which was reputed to be the weak department of the team, showed no evidence of faltering. It held well most of the game, as is evident from the fact that Manual made first down on three times.

Although his team was beaten, Jimmy Lents, the Manual quarterback, performed in nice style.

The lineup:

Soldan.	Positions.	Manual.
Peers	Left tackle	Kinsey
Kling	Left end	Mabrey
Hengelsburg		
White	Left guard	French
Cunliffe-Thomas	Center	Anderson
Root-Miller	Right guard	Rosenow
Walsh	Right tackle	Goiterman
Harrison-Davis	Right end	Deacon-Kemper
Klein	Quarterback	Lents
Chalfont-		
Morrison	Left halfback	Hammerstein
Swingley-Smith	Fullback	Fosich
Burnhart	Right halfback	Baum

Referee—Sihler (Washington). Umpire—Turner (Dartmouth). Head linesman—Shaumberg (Washington).

Central High Eleven Wins From Light East St. Louis High, 24—3

Central High's football eleven showed improvement since its defeat by Manual a week ago, and defeated the light East St. Louis High School team at Francis Field yesterday, 24—3. Although beaten, the East Side boys put up a plucky fight against great odds.

Rowan and Houck, playing in the Central backfield, seemed to help Mike Walker's team considerably. Their smashing game, as well as long end runs, went a long way towards landing the victory for the Grand avenue squad. Finn helped considerably by handling forward passes well.

The lineup:

Central.	Position.	East St. Louis.
Finn	Left end	Hodson
Pottoff	Left tackle	McHale
Knight	Left guard	Byron
Kalkman	Center	Bell
Nies	Right guard	Wilhelm
Axtell	Right tackle	Kurvina
McFannus	Right end	Clevias
Gill	Quarterback	Van Duzon
McElwee	Left half	Decker
Rowan	Fullback	Fletcher
Hauck	Right half	Crotts

Referee—Volner (Washington). Umpire—Lasmans (St. Louis). Head linesman—Reinhart (Missouri.)

Georgetown Easy for Carlisle.

WASHINGTON, Nov. 1.—Resorting in the main to straight football, but occasionally varying the attack with a forward pass of criss-cross formation, the Carlisle Indians overwhelmed Georgetown University here today, 34 to 6. The Indians battered Georgetown's line repeatedly and the local collegians were on the defensive practically throughout the game.

MINERS PILE UP EARLY SCORE, BUT LOSE TO TIGERS

Rolla Eleven Fails to Make Expected Trouble and Missouri Wins, 44—14.

COLUMBIA, Mo., Nov. 1.—The Missouri Tigers easily defeated the Rolla Miners today by the score of 44 to 14. The game began with two sensational 80-yard runs for touchdowns by each team, but the Miners never got another chance until Brewer and Schulte sent in many substitutes.

Rolla was the first to score, the tally coming 10 minutes after the game began when Bland, the Rolla halfback, skirted an end for a touchdown after an 80-yard race. This gave the Miners the lead, but on the next play, when Rolla kicked off, Shepard, Tiger back who was returning the ball, passed to Moore on the dead run and Moore raced 80 yards for a touchdown and tied the score. The period remained a draw with the Tigers keeping the Miners on the defensive.

In the second quarter, both Lake and McWilliams scored touchdowns. Lake ran 25 yards and McWilliams plunged two yards. By this time the coaches sent in substitutes against the Miners. McWilliams saw the Tiger team weaken and place kicked a field goal from the 20-yard line to keep a safe lead. Larue, substitute, was played at end for the first time in his career and Brewer sent Collins, second string quarter, to half and the little lad made many gains. Fourteen points sufficed the Tigers in this period.

Miners Make Belated Rally.

In the second half the Miners braced a few minutes and began a smashing game, but were finally held. The Tigers made a costly fumble on their own 20-yard line, which resulted in the Miners placing the ball on the one-yard line by the time the period was up.

Missouri regulars went in the final period to repel the threatened Miner attack, but Freeman went over 18 inches for the second Rolla touchdown. The Tigers began straight football and by a consistent line-plunging game sent Shepard over for two touchdowns. A short time later Moore, a Tiger back, intercepted a Rolla forward pass and raced 30 yards for a touchdown. McWilliams missed only one goal.

McCarthy Serves as Official.

Coach Brewer turned the tables on the scouts today. When two officials had been delayed in a wreck in Kansas, Brewer had Leo McCarthy of Washington U. scout, and Jay Bond, a Kansas scout, called from the bleachers to officiate. Bond begged out of duty, but McCarthy served as head linesman.

The lineup:

Missouri (44).	Positions.	Rolla (14).
Herndon	Right end	Miller
Groves	Right tackle	Houston
Clay, Drum	Right guard	Cushwa
Zimmerman	Center	J. Miller, Haney
Gallagher	Left guard	Wilson
Kemper, Speelman	Left tackle	Ludwig
Speelman, Larue	Left end	Mountjoy
McWilliams	Quarterback	Kiskadden
Moore, Lake, Collins	Right halfback	Freeman
Shepard, Wiggans	Left halfback	Bland
Dunkell	Fullback	Stoliter

Wilson (Capt.)

Officials: Referee—Walter Krause (Washington U.) Umpires—Col. Kohr (West Point). Head linesman—Leo McCarthy (Washington U). Time of quarters—15m. Touchdowns—Missouri: Moore 2, Lake 1, McWilliams 1, Shepard 2; Rolla: Bland 1, Freeman 1.—Goals after touchdown—Missouri: McWilliams 5; Rolla: Stoliker. Field goal—Missouri: McWilliams 1.

SMITH PROVES EASY FOR M'KINLEY TEAM

The McKinley High School team trounced the Smith Academy eleven at Francis Field, Saturday, 22—0. All of McKinley's scoring was done in the first half, 13 points being totaled in the first period and 9 in the second. The McKinley back field, composed of Quarterback Mooney, French, Krusen and Blades, performed in nice style. Quarterback Strauss of Smith played best for the losers.

GIANTS HAMMER BENZ, BEAT WHITE SOX, 3—2

BEAUMONT, Tex., Nov. 1.—The New York Nationals nosed out the Chicago Americans here this afternoon, 3 to 2. Both Faber and Wiltse were hit frequently, but Wiltse had a shade the better of it. Score:

Innings	1	2	3	4	5	6	7	8	9	T.	H.	E.
Chicago	0	0	0	0	1	0	0	0	1	—	2	6	0
New York	0	0	0	0	0	0	1	0	2	—	3	7	0

Batteries: Faber, Benz and Daley; Wiltse and Meyer.

YALE'S MISPLAYS NET VICTORY FOR COLGATE, 16 TO 6

Fumbles at Critical Times Converted Into Touchdowns by Wide-Awake Minor Team.

NEW HAVEN, Conn., Nov. 1.

YALE'S hopes of going through the season unscored on were more than shattered today when the team fell before the strong Colgate eleven by the score of 16 to 6.

That Colgate would give Yale the prettiest fight of the year was conceded here, but it was far from the thoughts of players or coaches that there would be a chance for Yale to lose. After the game Capt. Ketcham gave up the ball used during the game as he had previously in the games against Maine and Washington and Jefferson, which were no-score ties.

During the game Cornish was injured. That was in the first half, and his going out demoralized the team. Thompson, who replaced him, was hurt shortly afterwards and Hamer had to run the team. Yale made few changes in the lineup, as the strong available team was on the field, Gile, Brann, Pumpelly, Pendleton and Marting all being at the infirmary.

Guernsey was put in to kick at the end of the second period. It was a long chance, but Yale wanted to be in the lead at the end of the first half. He kicked from the 42-yard line and did not come anywhere near the goal line.

Yale Team Asleep.

Hubbard, the right end for Yale, played as if he were asleep, and this seemed to be the situation of the majority of the members of the Yale team, except Ketcham and Talbott. After Colgate scored, Ketcham failed to keep his head. Talbott played a good game, but was responsible for the first Colgate score.

There were costly fumbles by Yale, as last week, though the field was in excellent condition and there was no excuse. Avery was the only Yale lineman to get down under Knowle's excellent punts.

Wheeler went in for Yale and his first two runs were encouraging. After that, however, he was no better than the other Yale player. He would start off at top speed and then slip. He generally managed to hang on to the ball, but all his runs were across the field and resulted in no gains.

Huntington played a star game for Colgate though it would be difficult to pick a man whose work showed out from all the others. The Yale players watched Huntington and as a result he did no kicking. He made some excellent forward passes which completely eluded Yale and he worked some special plays which left the home eleven all at sea. There was no department of the game in which Yale was not completely outplayed.

Colgate Might Have Scored Even Without the Aid of Yale Fumbles

THE two Colgate touchdowns were made as the result of Yale fumbles, but the way Colgate was pressing Yale they would probably have been made anyway. The first came when Yale tried a trick play on her own 15-yard line. The ball was passed to Talbott who dropped it and it was Colgate's on the 15-yard line. Robinson and Stewart each made a plunge through center and Stewart took it over, the Colgate kicker failed to send the ball across.

The second touchdown was made in the third period when after Robinson had fumbled the ball on Yale's 10-yard line, Knowles dropped back to kick. He was nervous and dropped the ball, Riley falling on it. Peterson kicked the goal. The final score for Colgate came in the fourth period, when the Yale line for once held 3r yards from the goal line. Brooks dropped back from the line and kicked a beautiful field goal.

Yale's only score was in the second quarter when, after Avery had fallen on Knowles' punt for a gain of half the length of the field and some plunges by Cornell and Wilson, Knowles went around the end for a touchdown. Ketcham didn't kick the goal.

McLaughlin of Colgate broke his shoulder during the game. Cornish and Thompson were not seriously hurt.

The lineup and summary:

Yale.	Positions.	Colgate.
Avery	Left end	T. Sullivan
Talbott	Left tackle	Brooks
Ketcham	Left guard	Barker
Caldwell	Center	Peterson
Warren	Right guard	H. Sullivan
Madden	Right tackle	Hall
Hubbard	Right end	Riley
Cornish	Quarterback	Huntington
Cornell	Left halfback	Ramsey
Knowles	Right halfback	Oster
Wilson	Fullback	Swartout

Score: Colgate 16, Yale 6. Touchdowns for Colgate—Stewart, Riley. Goal from touchdown—Peterson. Goal from drop kick—Brooks. Touchdown for Yale—Knowles. Substitutions for Yale—Cooner for Warren, Warren for Madden, Thompson for Cornish, Hammer for Thompson, Wheeler for Cornell, Guernsey for Wilson, Wilson for Guernsey. For Colgate—Sifton for Riley, Riley for Sifton, McLaughlin for Riley, Robinson for Ramsey, Stewart for Oster. Officials—J. A. Evans of Williams, referee; W. Murphy of Brown, umpire; M. A. Tufts of Knox, head linesman. Time of periods—15m. Attendance—5000.

Harness Racing Season Over.

CLEVELAND, O., Nov. 1.—Probably the last light harness racing of the 1913 season in the north was concluded today at the Lake E. F. circuit meeting at the Rockport track. Three races unfinished Wednesday and two other races were cancelled, no heats in all.

Results of Big Grid Games

LOCAL.

Tulane 12, St. Louis U. 6.
C. B. C. 39, De Paul 7 (forfeited to C. B. C., 1—0).
Soldan 33, Manual 0.
McKinley 22, Smith 0.
Central 24, East St. Louis 3.

WEST.

Drake 32, Washington 17.
Missouri 44, Rolla 14.
Chicago 28, Illinois 7.
Minnesota 21, Wisconsin 3.
Michigan Aggies 41, Buchtel 0.
Indiana 7, Ohio State 6.
Michigan 43, Syracuse 7.
Nebraska 18, Ames 6.
Haskell Indians 7, Creighton 0.

EAST.

Harvard 23, Cornell 6.
Colegate 16, Yale 6.
Princeton 54, Holy Cross 0.
Notre Dame 36, Army 13.
Dartmouth 21, Amherst 7.
Penn U. 17, Penn State 0.
Carlisle 34, Georgetown 0.
Navy 39, Lehigh 0.
Brown 19, Vermont 0.

SOUTH.

Virginia 34, Vanderbilt 0.
Alabama 21, Mississippi College 3.
Georgia Tech 33, Sewanee 0.
Auburn 7, Louisiana 0.
Georgia 19, North Carolina 6.
Tennessee 21, Chattanooga 0.
Mississippi Aggies 6, Texas Aggies 0.
Arkansas 27, Austin 6.

De Paul's Eleven Should Play Football Under the "Clean Breaks" Rule

WISCONSIN YIELDS TO MINNESOTA IN VITAL GAME, 21-3

Badgers Are Eliminated From Conference Championship Race by Decisive Defeat.

RESULT A BIG SURPRISE

Gophers Show Surprising Strength on Attack and Game Is Roughly Played.

MADISON, Wis., Nov. 1.—The University of Wisconsin's conference football championship, won last year, was lost this afternoon when the University of Minnesota eleven administered an unexpected and one-sided defeat, 21—3.

A very strong attack which Dr. Williams taught the Gophers proved entirely too strong for the Wisconsin system of defense. It took the victors some time to get started, but when they once got their stride they kept Wisconsin up close to the goal and had it not been for fumbling might have scored at least two more touchdowns. The result of the game puts Minnesota in a position to contest the conference title with the University of Chicago and their coming contest at Minneapolis will be the chief event of the 1913 season in the middle west.

Crowd Quiet in Disgust.

Today's game attracted an enormous crowd to Madison on special trains from Minneapolis, Chicago and Milwaukee. The vast majority of the spectators wore the Wisconsin colors and rooted madly until after Minnesota's second touchdown. When the cardinal defense crumpled many of their adherents became discouraged and there was a constant exodus from the stands until the end of the game.

The game was one of the fiercest ever played in Madison and, substitutions and injuries were numerous. Tallafson, quarterback for Minnesota, was the most seriously hurt. He was struck over the eye and knocked unconscious, but ultimately recovered, and it was thought tonight that he will experience no lasting effects from his hurt. Up to the time he was taken out he had shown excellent generalship.

Drop Kick for Badgers.

Wisconsin took the lead early in the game when Bellows scored with a drop kick. For the rest of the first half, the Cardinals' attack was well directed and only the good punting of Shaughnessy prevented further scores. Evidently Dr. Williams told his men where the Wisconsin weak points were to be found during the intermission, for in the second half the conditions were exactly reversed. Minnesota's backs and ends alternated in carrying the ball, and, although its complicated shifts were stopped at times, yet in the main Minnesota's favorite play was successful.

The gains in the main were made outside of tackle, but Mattern and McAlmon frequently varied this by swinging wide and, helped by excellent interference, they reeled off dashes of five to 10 yards past the ends.

Both teams showed considerable polish in their attack, and about equal ragged work on defense. The Minnesota men, however, possessed more fighting spirit and used it to good advantage.

No Long Runs.

The game was remarkable for the absence of long runs, except one or two kickoffs, there were not half a dozen gains of over 15 yards, and both teams were forced to punt on the fourth down with unusual frequency. In this department, Minnesota fairly outshone Wisconsin, although Bellows' kicking with the wind at his back of the first quarter was hardly effective.

The lineup:

Wisconsin.	Position.	Minnesota.
Otis	Right end	Fournier
Butler	Right tackle	Barron
Hubert	Right guard	Rosenthal
Powell	Center	Robertson
Delets	Left guard	Ostrom
Beck	Left tackle	Snyder
Lange	Left end	Solon
Bellows	Quarterback	Tolefson
Torney	Right halfback	Pierman
Vangent	Left halfback	McAlmon
Landberg	Fullback	Shaughnessy

Substitutes—Davey for Landberg; Teasenias for Bellows; Mattern for Bierman; Lawler for Tolefson; Cerveny for Fournier; Torney for Cummings; Tanberg for Davey; Alexander for Van Gent; Snyder for Sawyer; Donnegan for Rosenthal. Goal from field—Bellows. Touchdown—McAlmon, Solon, Shaughnessy. Goal from touchdown—Lawler, Solon 2.

MICHIGAN STUDENTS SEEK RETURN TO 'CONFERENCE'

ANN ARBOR, Mich., Nov. 1.—The attitude of the University of Michigan students, alumni, faculty, relative to the advisability of Michigan's return to the Western Intercollegiate Conference, will be registered Monday, Tuesday and Wednesday by means of a popular vote taken under the auspices of the Michigan Daily, the official students' publication of the University of Michigan. The Daily has undertaken a campaign to put the Wolverines back in the Western fold. After a publicity campaign of more than a week's duration, the Daily will submit the question in the form:

"We petition the Michigan regents for an immediate return to the conference under the present conference rules. An unqualified 'yes' or 'no'. The vote will be polled among students and faculty in special ballot boxes placed throughout the University buildings. When the vote is complete, the petition will be presented to the board of regents in time to be acted upon at the meeting of Nov. 14, as it is established, in the opinion of the Michigan Daily, that the regents alone have the power to put the Wolverines back into the conference."

Wellston Defeats Principia.

Wellston A. C. defeated the Principia High School yesterday, 6 to 0. Wellston scored in the third quarter when Wellston kicked to Principia and Andrew fumbled the ball. Davis of Wellston then picked it up and scored the touchdown, but missed the subsequent goal. The game was played on the Principia campus.

Leach Cross to Rest Levy.

NEW ORLEANS, Nov. 1.—Joe Levy, manager of Joe Rivers, Mexican lightweight, announced tonight that he had closed a contract with Promoter McCoey of Los Angeles for Rivers to meet Leach Cross there in a 20-round bout December 6.

Brickley Scores 21 Points, Rest of Harvard Team 2

Cornell Eleven Is Easy

New York Football Machine Crosses Harvard Line Only When Team of Substitutes Is Sent Against Ithacans' Men in Final Period.

CAMBRIDGE, Mass., Nov. 1.—The strength of the Crimson first line players and the weakness of the second-string men were brought out in Harvard's game today against Cornell, which the Crimson won with apparent ease, 23 to 6.

While Brickley, Harwick, Capt. Storer and others of the regular Harvard players were in the line-up, touchdowns were scored in each of the three periods and Brickley added his customary goal from the field.

Cornell was held back of the middle field and was a negligible factor for three periods.

In the last 15 minutes Coach Houghton sent his substitutes into the game and they crumbled against the Ithacan onslaught. Although they made a game stand and held Cornell for three downs, they could not prevent a score on the fourth rush.

Cornell Lucky to Score.

Cornell almost failed to make the touchdown, for Barrett, in plunging through a hole in canter brought up against canvass-covered goal post There was a mass of players about him as he stood grasping the upright unable to slip around it to the other side. He was fortunate, however, in pushing the ball around and Referee Langford ruled that a touch down had been scored.

It was the first consistent march of an opposing team to the Harvard goal line this year, although Holy Cross scored on Harvard in the game two weeks ago.

The three Harvard touchdowns, all by Brickley, came on steady rushing and varied plays, although none of them was of a spectacular nature with the exception of one 15-yard forward pass.

Brickley tried two goals from the field from the 40-yard line, which failed by narrow margins. The successful goal was made from the 16-yard line. Harvard came through the game in prime condition for next Saturday's contest at Princeton. Summary:

Harvard (23).	Position.	Cornell (6).
Coolidge	Left end	Mehaffy
Gilman	Left tackle	Guayer
Cowen	Left guard	Munns
Trumbull	Center	Cool
Pennock	Right guard	Hyland
Withington	Right tackle	Mallory
Storer	Right end	O'Hearn
Logan	Quarterback	Schuler
Hardwick	Left halfback	Fritz
Bradlee	Right halfback	Barrett
Brickley	Fullback	Shelton

Umpire—Fults of Brown. Referee—Langford of Trinity. Head linesman—Pendelton of Bowdoin. Time of periods—15m. each.

Harvard scoring: Touchdowns—Brickley, 3. Goals from touchdown—Hardwick, Storer. Goal from field—Brickley. Cornell scoring: Touchdown—Barrett.

Forward Passes Let Notre Dame Win From Cadets

Eichenlaub's Smashing Play Nets Big Gains for Westerners—Score Is 35—13.

WEST POINT, N. Y., Nov. 1.—The Army was beaten by Notre Dame today, 35 to 13. The Cadets were outclassed in every department of the game and except in the second quarter, when they scored both their touchdowns, they looked like novices beside the Westerners.

Notre Dame's long forward passing and pretty open field play was spectacular and a revelation to Eastern enthusiasts. Out of 14 attempts with the forward pass play the Westerners succeeded in making 12 good for long distance gains. Rockne, Finnegan and Plaska, on the receiving end, gained many yards for their team.

In fact all of Notre Dame's touchdowns were directly due to splendid work with the forward pass. Eichenlaub was a demon on the offense, plowing through the Army line for good gains and bowling over the interference in slashing style. Dorais' quarterback play was silt edged. He kicked five of the goals from touchdowns and ran his team with splendid judgment. The first half ended with the score 14 to 13 in Notre Dame's favor.

Hoxe and Merrifat played best for the Cadets. The army handled the ball rather loosely today, losing it several times on fumbles. Both sides were frequently penalized.

Lineup.

Army (13).	Position.	Notre Dame (35).
Jouett	Left end	Rockne
Wynne	Left tackle	Jones
Meacham	Left guard	Keefe
McEwan	Center	Feeney
Jones	Right guard	Fitzgerald
Weyand	Right tackle	Lathrop
Merrillat	Right end	Gushurst
Howard	Quarterback	Dorais
Hoxe	Left halfback	Plaska
Merrifat	Right halfback	Finnegan
Hodgson	Fullback	Eichenlaub

Maroons Tighten Grip on Title by Beating Illinois

Staggs' Men Continue March to Conference Championship by Winning 28—7.

CHICAGO, Nov. 1.—Chicago furthered their chances for a championship today by defeating Illinois by an overwhelming score of 28 to 7. A crowd estimated at more than 25,000 witnessed the game. The visitors scored their only touchdown after three minutes of playing, when Quarterback Poage received a punt from Norgren and ran 60 yards for a touchdown. Capt. Rowe kicked goal.

Chicago fought hard in the first half to score, but lost the ball time after time, after bringing it within a few yards of their opponents' goal. Fumbled and incompetent forward passes were the chief causes for Chicago's failure to score. In the second half Chicago rushed Illinois off their feet. At the end of the third quarter they had scored two touchdowns. In the final quarter Chicago scored two more touchdowns by using straight football, bringing the final score, 28 to 7.

The lineup:

Chicago	Position	Illinois
Huntington	Left end	Armstrong
Shull	Left tackle	Pruett
Rafferty	Left guard	Lasanchi
Des Jardien	Center	Watson
Scanlon	Right guard	Chapman
Goettler	Right tackle	Hopper
Baumgardner	Right end	Wilson
Russell	Quarterback	Pogue
Gray	Left halfback	Rue
Norgren	Right halfback	Schobinger
Pierce	Fullback	Rowe

Referee—Connett (Virginia). Umpire—Gordon (Yale). Head linesman—Easley (Purdue). Substitutes—For Chicago, Kennedy for Gray; Sparks for Baumgardner; Illinois, Seiben for Chapman; Wagner for Rue. Touchdowns—For Chicago, Pierce, Norgren, Russell and Kennedy. Harris kicked goal each time; for Illinois, Pogue. Rowe kicked goal.

HENDRICKS GETS $1000 FOR WINNING 3 FLAGS

DENVER, Colo., Nov. 1.—J. O. McGill, owner of the Denver team, last night presented Manager Jack Hendricks with $1000 in appreciation of his having won three Western League pennants successively. It was stated last night that in event the proposed purchase of the Indianapolis (American Association) team by Mr. McGill is consummated, Hendricks will lead that team next year. Shortstop Jack Coffey will then probably succeed Hendricks as manager of the Denver team.

Cornhuskers Get Off Poorly, but Win From Ames

After Iowans Tally Nine Points, Nebraska Plays Fiercely and Gets Eighteen.

AMES, Io., Nov. 1.—Ames outplayed Nebraska for one quarter this afternoon, scoring 9 points in the first, but the Cornhuskers came back with a terrific attack, interspersing fierce line plunges with forward passes. The final score was Nebraska 18, Ames 9. Nebraska's first touchdown came by the same forward pass which they used to defeat Minnesota at Lincoln.

Ames started with a rush, turning loose a series of line smashes that ripped the Nebraska line to pieces. Brennan, Ames' quarterback, did all the scoring for his team. Early in the first period he caught Howard's punt on his 20-yard line and raced through the whole Nebraska line for a touchdown. A little later he drop-kicked successfully, 45 yards from a difficult angle

Beck hammered the ball across the Ames line in the first play of the second quarter. In the third period Beck smashed the ball over again after it had been brought down the field on line plays. Halligan went through center in the fourth after the ball had been brought down the field by heavy onslaughts against the Ames line.

Lineup:

Ames.	Positions.	Nebraska.
Cowan	Left end	Howard
Mattison	Left tackle	Halligan
McKinley	Left guard	Rose
Johns	Center	Thompson
Holmes	Right guard	Schellenberg
Reeve	Right tackle	Cameron
Tiernan	Right end	Mastin
Brennan	Quarterback	Corey
Davies	Left halfback	Rutherford
Wilson	Right halfback	Beck
Uhl	Fullback	Ellwell

Substitutions: Ames—Wormhoudt for Mattison, Schaik for Wormhoudt, Powell for Uhl, Cunningham for Cowan. Nebraska—Delameter for Rutherford, Elwell for Beck, Beck for Howard, Howard for Coffee.

Touchdowns—Brennan, Beck (2), Halligan. Goal from field—Brennan. Referee—Masker of Northwestern. Umpire—Hyland of Iowa. Head linesman—Reilly of K. C. A. C.

Dartmouth Held to 21-7 Score by Amherst Eleven

Team That Conquered Princeton Has Hard Time With Light Massachusetts Squad.

AMHERST, Mass., Nov. 1.—Dartmouth won a hard-fought game from Amherst today, 21 to 7. The contest was closer than the score would indicate, Amherst holding the green for downs many times, twice within the three-yard line. The game ended with the ball in Amherst's possession on Dartmouth's 25-yard line, after a march of 80 yards down the field.

Dartmouth started with many substitutes, but scored within one minute of play when Hogsett recovered Hubbard's muffed punt and romped over the goal line 15 yards away. Amherst evened up the score shortly afterwards, when Whitten recovered Llewellyn's fumble and made a touchdown.

With the score at the end of the first half 7 to 7, Dartmouth sent in her regulars and by straight football scored touchdowns in the third and fourth periods.

The green's backfield was very fast, but the line met its match in Amherst. Neither team tried much open play.

FULTZ MAY AID FEDS IN FIGHT ON MAJORS

CHICAGO, Nov. 1.—In the impending clash between the ballplayers' fraternity and the major leagues, officials of the Federal League see their opportunity to make their organization a power in the baseball world, according to a story published here today. If the reforms asked by the players are, for the most part, refused and Dave Fultz, spokesman of the fraternity, is denied recognition, the new league will attempt a raid on the stars of the National and American leagues. It is believed that the players will stand by their reported resolution to refuse to sign contracts without the numerous new conditions they demand.

History shows that players in former cases have refused to stand pat and run the risk of losing their salaries, but Federal League magnates and officials contend that conditions now are different. The Federal League has played through a season, paid its players, secured a good working association of magnates and has become fortified with ample money to carry on a war with the big leagues, they contend. Baseball men in Chicago conversant with the situation say the players have the whip hand.

WITH J. CRAIG IN GAME, YOST'S MEN CRUSH SYRACUSE

Star Halfback, in Season's Debut, Scores Four Touchdowns, Giving Michigan 43—7 Victory.

EASTERN ELEVEN WEAK

Orange Squad Never Recovers From Slump Suffered in Opening Period.

ANN ARBOR, Mich., Nov. 1.—A savage offense, the product of a desperate eleven, gave the University of Michigan a 43 to 7 victory over Syracuse this afternoon. During the first two periods the orange line melted against a whirlwind attack which produced touchdown after touchdown. Syracuse braced in the third quarter and gave Michigan a battle. In the closing minutes of play, Syracuse made a game rally; Castle contributed four brilliant runs and a 25-yard dash by Travis enabled the Easterners to cross the Michigan goal.

Jimmy Craig, playing his first game of the season, was the mighty power behind Michigan's offense. Time after time, for two periods he streaked around the ends or battered between the tackles.

Castle Stars for Orange.

Castle was the most successful Syracuse ground gainer and many of his runs were made during the final period. Travis scored the visitors' only touchdown a few minutes before time was called, when he caught Mead's fumble and sprinted 25 yards.

Craig crossed the Syracuse goal soon after the game started and Hughitt made the second touchdown. Three came in the second period. Craig made them all. A moment after the second half started Seymour caught a Michigan punt and was thrown behind his own goal line, a safety resulting. Later in the period, short gains brought the ball to Syracuse's one-yard line. Hughitt took it across. Paterson's last attempt to kick goal resulted in failure. Five times previously he booted the ball between the crossbars.

Only Straight Football.

Michigan relied on straight football for consistent gains. Yost used few spectacular plays of the nature he generally discloses during the big games and as the game progressed, when victory appeared certain, he tried a number of substitutes.

Syracuse (7).	Positions.	Michigan (43).
Robbins	Left end	Lichtner
Hillinger (Capt.)	Left tackle	Musser
Armstrong	Left guard	Trapkasen
Shufelt	Center	Paterson (Capt.)
Babbitt	Right guard	Almendinger
Propst	Right tackle	Pontius
Barber	Right end	Lyons
Seymour	Quarterback	Hughitt
Castle	Left halfback	Craig
Rose	Right halfback	Galt
Forsythe	Fullback	Quinn

Referee—Haines, Lehigh; umpire—Hinkey, Yale; head linesman—Birch, Brown. Time of periods—15m each. Syracuse scoring: Touchdown, Travis. Michigan scoring: Touchdowns—Craig, 4; Hughitt, 2. Goals from touchdown—Paterson, 5. Safety—Seymour.

Kohlenmainen in One Race Breaks 27 Old Records

Great Finnish Runner Covers 10 Miles in 50 Min. 51 3-5 Secs., Smashing Intermediate Marks.

NEW YORK, Nov. 1.—Ten miles in 50m. 51 3-5s. was the contribution of Hannes Kohlenmainen today to Father Time when he won the running championship of America at that distance, breaking the best previous performance of 52m. 34 4-5s. and incidentally breaking and creating 27 records at intermediate distances from three and a half miles up to and inclusive of the 10-mile route.

When it is known that the new American record is but 1 1-5s. to the bad of the world's best figures, the distance, viz., 50.40, made by Alfred Shrubb at Ibrox Park, Glasgow, Scotland, Nov. 5, 1904, the work of the wonderful Finn stands out.

Southfield, the quarter-mile oval of Columbia University, was the scene of the event, which was held in conjunction with the seven miles walking championship under the auspices of the Amateur Athletic Union. The latter race was won by Fred Kaiser of the New York A. C. in 55m. 9 1-5s., one minute two and a fifth seconds worse than the record held by Eugene E. Morvill, made in 1908.

The largest crowd which has ever witnessed similar events for titles in this country put in an appearance. Had the great Finn had any real opposition it is admitted that he would have done well under 50.30 for the route. On the contrary, he was practically running by himself after the first mile, after which his performance was only governed by what the watches told him.

Bonhag's Record Beaten.

The famous Hannes was no respector of persons when he started to mow down the records, as "past performances" by Tommy Conner, Willie Day, Louis Scott, Willie Kramer and George Bonhag fell by the wayside.

Bonhag's marks came in for special beating, as they were the ones of the most importance aside from the six-mile and six-and-a-quarter-mile records of Kramer. At five miles Hannes clipped off a second and a fifth from Bonhag's mark of 25:09m. 1-5s., which he had failed to cast into the discard last year, after which he began to bowl them over like tenpins in an alley.

Aside from a time standpoint, Kohlenmainen's running stood out throught the fact that he beat Smith, the champion, by more than two-eighths of a mile, the latter having his work cut out to lead a mile of a lap, another Finn, named Willie Kyronen, running as an unattached athlete, to the tape, this being the order of the second and third man.

Colorado Teams in Tie.

BOULDER, Colo., Nov. 1.—Colorado College and the University of Colorado battled to a tie here today, each eleven having small chance to score.

Griff Has Two "Farms."

WASHINGTON, Nov. 1.—Baseball "farms" for the local American Leaguers have been arranged at Atlanta and Los Angeles. Two Senator pitchers and four fielders will be farmed to Atlanta right off the bat.

SPORT SALAD



by L. C. DAVIS

GOING UP.

(Dedicated to Judge Hugo Grimm.)

WHEN I was a lad I was told to report
And act as a juror in the Circuit Court;
So, I changed my collar and I dressed up prim
To serve on the jury under Justice Grimm.
And I served on that jury so faithfulee
That some day I'll be foreman of the grand juree.

As a pelt juror I made such a hit,
On a number of cases I was made to sit;
I heard the witnesses upon the stand,
And I dealt out justice with an even hand.
I dealt out justice so carefulee,
That some day I'll be foreman of the grand juree.

From my place of business I was daily jerked,
But I did my duty and I never shirked;
I paid attention to the woeful tales
And I weighed all the evidence on justice scales.
I weighed all that evidence so carefulee,
That some day I'll be foreman of the grand juree.

I reported promptly every day at ten,
And then every hour I'd report again;
I viewed the lawyers with a sidelong glance
And I polished up the basement of my Sunday pants.
I polished up the basement so carefulee,
That some day I'll be foreman of the grand juree.

Now, all young men, whoever you may be,
If you want to rise to the top of the tree,
Don't shirk your duty—be a dead game sport,
And serve on the jury in the Circuit Court.
And serve on that jury so faithfulee,
That some day you'll be foreman of the grand juree.

Broken Jaw Bone Puts Yale Star Out for Season

Cornish, Blue's First Quarterback, Is Badly Injured in Colgate Game.

NEW HAVEN, Conn., Nov. 1.—Percy G. Cornish Jr., Yale's best quarterback, will not play football again this season. His jaw was broken during the game with Colgate here this afternoon, and tonight Dr. Leonard Sanford, the university physician, stated that because of this injury Cornish would not be able to get into the game again this year.

McLaughlin, a Colgate substitute end, it was learned tonight, dislocated his shoulder during the last period, but finished the game.

WISCONSIN COMMISSION SUSPENDS E. M'GOORTY

MILWAUKEE, Wis., Nov. 1.—Eddie McGoorty has been suspended for six months by the Wisconsin Boxing Commission for refusing to live up to his contract to fight Jack Dillon in Milwaukee on Monday night, raising the demand for a cash guarantee after the papers had been signed.

This action automatically suspends him also in New York and Louisiana, which are working under an agreement with Wisconsin by which a boxer suspended in any state cannot be permitted to fight during his suspension in any state operating under the boxing commission laws. McGoorty signed for one figure and after the match was fixed, changed his demands.

FEDERAL LEAGUE DECLARES WAR ON ORGANIZED BODY

Outlaws Decide to Sign Players Now Under Reserve to Majors —Admit Buffalo and Baltimore.

LOCAL MAN ON BOARD

Ed Steininger Named as Director but President Will Not Be Elected Until Nov. 15.

INDIANAPOLIS, Ind., Nov. 1.—The Board of Directors of the Federal League here tonight decided to declare war on the Major leagues of organized baseball, admitted Buffalo, N. Y., and Baltimore to the circuit, naming an eight-club organization and refused to have any dealings whatever with Horace Fogel, representing Philadelphia capitalists.

The directors in their decision to try to sign players of the two major leagues, voted not to ask any man in organized baseball already under contract to join their organization, but they held that any player under a reserve clause would be tendered a contract if he wished to play in the new organization. This, it was said, was done because the directors felt that the contract of any player would be upheld in the courts, but that the reserve clause was illegal and would not be sustained.

Feds Line Up With Fraternity.

The Federal League will take no further steps toward carrying on war upon organized baseball unless the major leagues attempt to retaliate, but if they do, the directors declared, the organization is well supplied with money and will fight any attempt to disrupt its ranks. If such an attempt was made, directors said, they had enough money to make tempting offers to the best players of the older leagues.

It was said that the action of the directors deciding to make offers to any player held under reserve clause would include the majority of the men in the National and American leagues. Those players, it was said, had refused to sign contracts for next season until demands they had made through the Players' Fraternity were granted. The Federal League, the directors intimated, was ready to grant these requests.

The election of officers was postponed until Nov. 15, when the newly appointed Board of Managers will confer in Chicago. This board is composed of C. E. Madison, Kansas City; E. A. Steininger, St. Louis; J. A. Gilmore, Chicago; J. Edward Krause, Indianapolis; C. X. Zimmerman, Cleveland; W. T. McCullough, Pittsburg; R. T. Carroll, Buffalo, and Harry Goldman, Baltimore.

After the meeting had ended, acting President Gilmore issued a statement in which he declared that Horace Fogel had appeared before the directors and presented the claims of Philadelphia capitalists for a place in the league. The Federal League, Mr. Gilmore said, refused to have anything to do with Mr. Fogel and Philadelphia request was rejected.

The directors resumed their meeting at 9 o'clock to consider plans for next season.

Robison Field League Refused to Affiliate With U. S. A. F. A.—Cahill

NEW YORK, Nov. 1.—Secretary Thomas W. Cahill of the U. S. A. F. A. says that Secretary Will Dooling of the Robison Field Soccer League of St. Louis is evidently misinformed when he states that the Robison League was not invited to join the U. S. A. F. A., as he is quoted as saying in a St. Louis paper.

"An invitation was sent to Dr. A. Murray, the then president," said Mr. Canill, "and at the congress at which the U. S. A. F. A. was organized Thomas Adam of the West Hudsons, who attended but who took no part in the proceedings, stated that he had been authorized by Secretary Dooling to represent the St. Louis organization, but that preferred not to register his credentials. He said he would make a report to Mr. Dooling and let the St. Louisans decide upon their own course of action. Beyond that the Robison Field organization has never shown any desire to have anything to do with the national body."

As Other Cities See Us

Anvil Chorus Trimmings

ANYHOW, St. Louis ball clubs serve one purpose: They make the paragrapher's job easier. From the rock-bound coast of Maine to the sun-kissed shores of California, the "funny men" are daily giving recognition to the local teams. A few bouquets culled from the exchanges of one afternoon are reprinted here:

Col. Hedges says he has signed Branch Rickey to manage the Browns for 10 years. And be it said, to the shame of the U. S. A., that there is no legal way to make him expiate the crime.—Chicago Examiner.

If the Cardinals surrender Ed Konetchy the intricate mathematical problem will then be established of a ball club finishing ninth in an eight-club circuit.—New York Mail.

The Cardinals may secure Buck Herzog in a trade, but if Manager Huggins ever desires to see Herzog in action thereafter he will be forced to take a trip to a certain Maryland farm.—Washington Times.

Riverton Bisland of the Bronx was the prize shortstop of the champion Atlanta team of the Southern League. Unfortunately, he has fallen into the clutches of the St. Louis Browns. Bisland is cheerful, however, and hopes he will have another good season, so that some major league club can draft him.—New York Globe.

Jimmy Austin and Steve Evans will winter in Cleveland. Because we like both young men, we decline to incriminate them by telling the public where they played during the 1913 season.—Cleveland Leader.

If Branch Rickey has signed a Brown contract for a 10-year run, he must have wonderful faith in his constitution. Inhaling the damp air of the cellar would kill an average man in five years, much less 10.—Boston Traveler.

There is great agitation in St. Louis to do away with the world's series.—Philadelphia North American.

From this angle Branch Rickey's case is one to excite sympathy. What did he ever do to Hedges to receive a stretch of 10 years? Still, he may get time off for good behavior, may perish in the revolt of the fans, or may lose his mind after a season or two.—New York Globe.

Casey Hageman is to be a member of the Cardinals next season. Casey has a good reputation for peace and sobriety in this community and deserves a better fate.—Denver Times.

SUNDAY'S SCHEDULES IN SOCCER LEAGUE RACES

At Athletic Park.

First game—St. Louis vs. Columbia A. C.

Second game—Rock Church vs. Millers.

Starting time—3 o'clock. Referee, Phil Kavanaugh.

At Robison Field.

First game—Innisfails vs. Athletics.

Second game—Columbus Club vs. Toreros.

Starting time—3:15 o'clock. Referee, Paul McSweeney.

Tigers Preparing for Yale, Wallop Holy Cross, 54-0

Rebuilt Princeton Machine Runs Over Worcester Eleven in Finished Fashion.

PRINCETON, N. J., Nov. 1.—Princeton's reconstructed football eleven defeated Holy Cross this afternoon by a score of 54 to 0. The visitors never threatened Princeton's goal line. The Tigers showed the result of the past week of regeneration by displaying a series of forward passes, netting gains from 10 to 35 yards, with Captain S. Baker, Law, Hammond and Glick doing the bulk of the work.

In addition, Princeton opened up her game with Baker flashing around the ends, Glick faking passes for quarterback runs through the line and Law faking kick formations for forward passes. Princeton also showed a punter of ability in Law, the halfback recruit, whose kicks averaged 50 yards.

On the other side, Princeton suffered frequent penalties for being off side and using the hands illegally. There were frequent fumbles by the Tigers also.

Holy Cross' game was confined to the plays, which made little headway against the Tiger forwards.

Marshall Is Penn's Star in Defeating Penn State, 17 to 0

PHILADELPHIA, Nov. 1.—The University of Pennsylvania football team, with the help of trick plays and good generalship, defeated Pennsylvania State today by the score of 17 to 0.

It was a hard-fought and fast contest, Pennsylvania State playing a stronger game than the score indicates. The up-State team suffered from frequent penalties and early in the first period lost Berryman, one of her best men, who was disqualified for rough playing and also was penalized the half distance to her goal, or 25 yards.

Pennsylvania's first score came in the first period. A forward pass was successfully executed for a 35-yard gain and two rushes placed the ball on State's seven-yard line. On a double pass, Capt. Young rushed across the line for a touchdown. In the next period after Pennsylvania had rushed the ball to within striking distance, Marshall, on a fake forward pass, again crossed the goal line Marshall later drop-kicked a field goal from State's 35-yard line.

OTHER FOOTBALL SCORES

At Milwaukee—Marquette 14, Lawrence 14.
At Orono, Me.—Maine 3, Colby 0.
At Lewiston, Me.—Bowdoin 14, Bates 7.
At Rochester—Rochester 21, Rensselaer Poly 0.
At Exeter—Exeter 33, Princeton Freshmen 7.
At Baltimore—Swarthmore 12, Johns Hopkins 7.
At Roanoke—Washington and Lee 21, Virginia Poly 0.
At Oberlin—Oberlin 47, Wittenberg 0.
At Ada, O.—Ohio Northern 10, Otterbein 0.
At Boulder, Colo.—Colorado 9, Colorado College 0.
At Lancaster, Pa.—Franklin and Marshall 27, Haverford 0.
At Allentown, Pa.—Muhlenberg 35, Lehigh Valley 0.
At Chester, Pa.—Penn Military 27, St. Johns 0.
At Pottstown, Pa.—Hill Academy 19, Harvard Freshmen 12.
At Alliance, O.—Mount Union 7, Case 0.
At Beloit, Wis.—Beloit 48, Northwestern College 0.
At Easton, Pa.—Lafayette 44, Ursinus 0.
At New Brunswick, N. J.—Wesleyan 20, Rutgers 0.
At Carlisle, Pa.—Dickinson 20, Pittsburg 13.
At Lexington, Ky.—Kentucky State 28, Centaur 10.
At Medford, Mass.—Tufts 14, Massachusetts Aggies 0.
At Peoria, Ill.—Manual 26, Central 0.
At Topeka, Kan.—Washburn 21, Kansas State 0.
At Macon, Ga.—Mercer, 23; Alabama Presbyterians, 0.
At Belleville—Belleville High, 0; Troy High, 0.
At Manhattan, Kan.—Kansas Aggies, 20; Fairmount, 7.
At Omaha, Neb.—Haskell 7; Creighton 0.
At Oxford, O.—Miami, 12; Ohio Wesleyan, 0.
At Athens, O.—Denison, 32; Ohio U., 0.
At Pullman, Wash.—Washington State, 28; Gonzaga, 0.
At Salem, Ore.—Willamette U., 0; Oregon U., 3.
At Ripon, Wis.—Carroll College, 0; Ripon, 0.
At Louisville, Ky.—Louisville U., 0; Butler, 0.
At New Concord, O.—Muskingum, 21; Wilmington, 0.
At Albion, Mich.—Hillsdale 9, Albion 7.
At Pittsburg—Bucknell 6, Pittsburg 0.
At Springfield, Mo.—Warrensburg 7, Drury 0.
At Boston—Boston College 14, Worcester Poly 0.
At Andover—Yale Freshmen 20, Andover 20.
At Durham, N. H.—New Hampshire State 13, Rhode Island 0.
At Fort Collins, Colo.—Colorado Mines 14, Colorado Aggies 7.
At Greenwood, Miss.—Mississippi U. 6, Louisiana Institute 0.
At Alton—Western M. A. 62, National U. 0.
At Grinnell—Coe 9, Grinnell 0.
At Jacksonville, Ill.—Illinois College 18, Westeyan 0.
At St. Paul—Carleton 13, MacAlester 0.
At Seattle, Wash.—University of Washington, 21; Whitman College, 0.
At Missoula, Mont.—University of Montana, 7; Montana State College, 0.
At Greencastle, Ind.—Depauw, 14; Rose Polytechnical Institute, 7.

HERRESHOFF WINS GOLF FINAL FROM RISLEY, 2 UP

ATLANTIC CITY, N. J., Nov. 1.—Frederick Herreshoff of Garden City took final honors in the annual fall golf tournament of the Atlantic City Country Club today, defeating Maurice E. Risley of the Home Club for the Governor's cup, 2 up. Herreshoff was never down. Risley successfully came from 2 down and evened the match, but the strain of his play in the morning game with Walter J. Travis told on him and he wavered on the last two holes.

Risley eliminated Travis in the semi-finals in a hard 20-hole match for the honor of meeting Herreshoff for the supreme honor this afternoon. The Garden City finalist defeated Richard Mott, Huntington Valley C. C., in the other semi-final round.

The cards of the final round were: Herreshoff 78, Risley 80.

Bayley Knocks Out White.

VANCOUVER, B. C., Nov. 1.—Joe Bayley, former Canadian lightweight champion, knocked out Jack White of Chicago in the ninth round of a scheduled 15-round boxing bout tonight.

BRENNAN INJURES HIS HAND; CALLS OFF LOCAL BOUT

Accident in Training Will Prevent Buffalo Man From Meeting Marty Rowan Tuesday.

BRITTON MAY SHOW HERE

Frank Bishop Plans to Send Lightweight Against Packey McFarland or Fred Welch.

By Clarence F. Lloyd.

Because he hurt his hand in training, "Knockout" Brennan, the Buffalo middleweight, has been forced to call off his scheduled bout with Marty Rowan of St. Louis, before the Future City A. C. Tuesday night. Ed Smith, who is handling Brennan's affairs in St. Louis last night received the following telegram:

Brennan hurt hand in training. Will have to postpone bout to Nov. 11.

Brennan was due in St. Louis today and was to have given an exhibition this afternoon at the Future City Club. Manager Tommy Sullivan may decide to substitute some other middleweight for Brennan against Rowan or select some other boxers to provide the headliner for his club Tuesday.

Britton Wanted Here.

Should Packey McFarland, the Chicago near-lightweight, and Freddie Welsh, the British 133-pound champion, fail to get together for their proposed bout at the Coliseum Nov. 28, Manager Bishop of the National A. C. plans to substitute Jack Britton, another Windy City mixer, for whichever man hesitates about signing.

Bishop is in communication with McFarland and Welsh, but they are being kept apart over a weight disagreement. McFarland wants to come in at 133 pounds, while Welsh insists that the Chicagoan do 126 pounds a few hours before the scrap.

It is feared by some boxing enthusiasts here, however, that Bishop may be unable to clinch the match. It is pointed out that a McFarland-Welsh bout is one of the best that could be carded, and if the principals were willing to meet, a New York or California club would snatch the match.

After Top-Notch Boxers.

But Bishop is determined to provide a bout between top-notchers. For this reason he is dickering with Jack Britton, another high-class performer, to fill in. Bishop prefers to match McFarland with Britton, as there is considerable rivalry between these boxers.

Unless McFarland and Welsh get together via wire within 24 hours, Bishop intends to go to Chicago to persuade the boxers. In McFarland's absence, a message to Bishop he said that he was ready to post the forfeit money required.

Bishop expects to announce a McFarland-Welsh, a McFarland-Britton or Britton-Welsh bout on his return to St. Louis.

No Reserved Seats.

The Queensberry A. C., which has held its opening show at 3940 Boston avenue Nov. 19, will have no reserved seats, manager Jim McNamara announces that the club has a seating capacity of 2000, providing ample room for all the members. For this reason there will be no extra assessment after the $1 membership fee is paid.

McNamara also says that the boxers are billed to provide the first show signed agreements and that the club is to go on whether there are 10 or 2000 fans in the hall. The Queensberry club is out for a job to stay, he says. The club has headquarters at 3118 Holland Building.

Denny to Meet Carter.

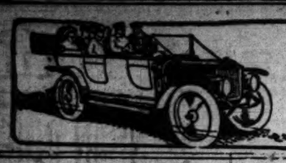
Jack Denny of New Orleans, who defeated Tommy Maloney, the Eastern welterweight in one of the Queensberry club's bouts, and who takes on "Mexican Kid" Carter of Los Angeles in the Crescent City Nov. 15, the coast Carter is regarded as the coming welter champion by such critics as Pete Van Cort and H. M. Walker. Denny's match with the Mexican should put him in good condition for his scrap with Maloney here.

Sanders May Get Bout.

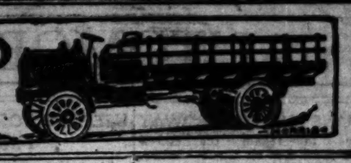
"Pickle" Sanders of Memphis, who appeared here in bouts with Benny Kaufman and Young Tops, the Jap, will probably get the scrap with Johnny Salstead, Brooklynite, at Tommy Sullivan's club. Pat Sullivan offered Patsy Brannigan, Pittsburg boxer, the date with Salstead, but the Easterner has not replied.

Duffy to Meet Ritchie.

Ed Smith, who was instrumental in bringing Jimmy Duffy here for his recent bout with Eddie Murphy, last night was informed that Duffy had clinched a match with Willie Ritchie, the lightweight champion of the world. The bout will be staged in Buffalo on New Year's night.



AUTOMOBILE NEWS.



TELLS HOW PUSHING BUTTON SHIFTS LEVERS

"Electrically controlled throughout," says George H. Strout, general sales-manager of the Haynes Automobile Co. of Kokomo, Ind., who reached St. Louis Sunday and who is at the Jefferson Hotel. "That is the Haynes car in a nutshell," continued Mr. Strout. "We have abandoned forever the handshift lever. Instead, we have on the steering wheel of the Haynes car a neat little dial of push buttons which is about four and a half inches in diameter. There are seven buttons in all. Numbers one, two and three control the three speeds forward. Button 'R' is for verse, button 'S' starts the car, while pressure of button 'N' neutralizes all gears.

"The interest in this little device, particularly among women, this season, exceeds our greatest expectations. Enthusiastic motorists who have been unfortunate enough to lose a limb or become otherwise disabled are writing us from all over the country, asking if it is possible for them, with the advent of the electric gear-shifting device, to again enjoy the pleasures of automobiling."

Mr. Strout is here on business and will remain in the city for three or four days, after which he will return direct to Kokomo. His last visit to St. Louis was with the Indiana Pacific coast tourists, whom it will be recalled arrived in the city July 3. He is the guest in St. Louis of the Southern Motor Car Co., Haynes representatives.

AUTO CLUB SECURES 73 NEW MEMBERS

The Membership Committee of the Automobile Club of St. Louis are pushing their campaign for new members, with a view to increasing the activities of the organization. During the month of October 73 members were added to the club roster.

It is the aim of the Membership Committee to secure at least two-thirds of the automobile owners of St. Louis and the surrounding country as members of the club. The funds of the club are used for the improvement of conditions pertaining to automobiles. Every automobile owner and all of the users of the public highways are materially benefited by the work of the club. The demand for betterment of roads, traffic regulations and legislation increase as the traffic increases, and the club feels that it is but fair that every automobile owner in St. Louis should be willing to pay 3½ cents per day to assist in this work. This is what a membership in the club amounts to. For this the members are entitled to the use of the club rooms in the Planters Hotel, a Tour Book of Missouri, containing over 400 routes and maps; membership in the American Automobile Association and legal aid pertaining to the automobile.

TIRE MILEAGE INCREASED

An interesting fact in connection with placing the gasoline tank on the rear of the 1914 models of Moon cars was revealed this week by J. W. Moon, president of the Moon Motor Car Co., when he assigned as the principal reason for the change the saving in wear on the rear tires.

A series of experiments that have been conducted by Moon in conjunction with one of the prominent tire manufacturers show that the slippage of the rear wheels is decreased 65 per cent by placing the gasoline tank in the rear.

"The wear on the rear tires is due largely to the slippage of the rear wheels," Moon explained. "While the front tires bear all the brunt of striking bridges and rough places in the road, they do not wear out as rapidly as do the rear tires. The real reason for this is the slippage of the rear wheels.

"In our experiments we found that from between five per cent to ten per cent of the time that the rear wheels are in motion they are not on the ground at all, but are spinning in the air. The result is that when they strike the ground the tires slip for an instant and thus grind the tire covers down.

"An additional advantage, of course, of the rear gasoline tank is greater fuel capacity, the rear tank accommodating 25 gallons of gasoline. This feature is appreciated by automobilists because of the increasing popularity of long tours."

LIGHT SIX IS POPULAR

The way the light-weight six proposition is taking around the country can best be indicated by the increase in some of the factories that are making a specialty of this type of car.

The Moon Motor Car Co. of St. Louis reports an increase in business of 100 per cent in August shipments, 100 per cent in September and 100 per cent in October shipments. The indications are that this gain of 100 per cent or more will be carried through the year, and it pretty clearly indicates the trend of the popular feeling regarding type of cars that are meeting the popular demand.

FOREIGNERS LIKE NEW "6"

Even in the Orient, where motoring is still in the early stages, the light American six-cylinder car is gaining a strong foothold. Studebaker cars of this type are now in use in such comparatively out-of-the-way motoring spots as Hongkong, Siam and Ceylon.

P. F. Richter, driving a Studebaker car, won the first formal automobile competition ever held in China by capturing the cup offered by the Governor-General of Kiachou. The event was an economy contest, over a 25-mile course.

ALCOHOL THE BEST NON-FREEZE MIXTURE

"The advent of November means the beginning of radiator difficulties," says H. G. Sperring, president of the Oakland Automobile Co. of St. Louis, "unless the motorist has already prepared for the winter.

"The only really effective method of safeguarding the motor is by the use of some liquid or solution with a lower freezing point than water. At the first glance this would appear to be an easy matter, but there are many things to be taken into consideration.

"The majority of the nonfreezing chemicals react chemically with metals, and if harmless solutions are used, loss of water through evaporation raises the density of the solution above the point of precipitation, thereby clogging the radiator air cells.

"The most reliable solution is alcohol and water, as alcohol does not act upon the metals of the radiator nor upon rubber.

"A 25 per cent solution of alcohol will not freeze at zero Fahrenheit. Thirty per cent should be used for negative 7 degrees, 35 per cent for negative 15 degrees and 40 per cent for negative 22 degrees.

"There is one objection to alcohol, and that is that it evaporates very readily. There are two methods of overcoming this fault. One is by the addition of glycerin—a solution of 15 per cent alcohol and 15 per cent glycerin will stand a temperature of negative 10 degrees Fahrenheit. The only function of the glycerin is to prevent the evaporation of the alcohol.

EAST ST. LOUIS' FIRST MOTOR AMBULANCE

East St. Louis has begun to be motorized. She has now the proud distinction of her first automobile ambulance. This car was purchased by Thomas Burke, livery and undertaking. It is one of the handsomest jobs ever produced in the West. The body is of colonial design in limousine effect, the windows are diamond shaped, with cut glass set in metal and a red glass medical cross is centered in one of them. The interior is built up of genuine mahogany and it carries the latest ambulance equipment, including electric dome lights, a long-wired emergency lamp with 50-foot string, thermos bottles for hot and cold water or stimulants, collapsible rubber buckets and an improved swinging spring stretcher.

The job is painted the London "smoke" color, a queer shade of brown, and the only lettering is a brass name plate. The cost was close to $4000. The body, built by McCabe Powers Co., is mounted on a Dorris 1500-pound commercial chassis, equipped with a fast motor, the contract having been filled by the Dorris Motor Car Co.

ENGLISH STYLE PECULIAR

"English writers have a peculiar style in describing the way a motor car runs," says J. H. Newmark, advertising manager of the Oakland Motor Car Co.

"In reading the trade journals published in England you find many quaint phrases. Not only is the language unique, but the claims, as a rule, are usually extravagant, much more so than they are in this country.

These extracts are taken from a number of papers from the reading columns. Here are some of the terms used:

"It is as silent as a cat on all speeds, picks up marvelously and climbs like a monoplane."

"The Rover is one of the most sprightly machines I have ever traveled in."

"It would be difficult to pick a hole in the behavior of the car on the road."

"The engine pulls to the last gasp without the least sign of laboring."

"The Rover is about the neatest, nattiest and sweetest little 350 quids' worth, all complete, in the market."

"As to the appearance of the advertisements, English and other foreign manufacturers are far behind us. Their illustrations are usually of the gloomy sort and they do not seem to have the first conception of creating 'attention getting' advertisements. The text, as a rule, is lifeless and no attention is paid to symmetry."

SOLID CUSHION TIRE POPULAR FOR ELECTRICS

In perfecting an ideal tire for electrics, two fundamental qualities, resiliency and durability, must be incorporated in order to make a dependable tire. Naturally they are both dependent upon many variables such as compounds, shape of tread and method of fastening. The tire must be designed so that the minimum of energy is consumed in propelling the vehicle. Conservation of power is the one most important factor in the maintenance of an electric car.

Therefore, the resilient and the durable electric tire that covers more miles per battery charge is the only tire for electrics. Every time a solid tire strikes a road obstruction it takes added power to lift the car over, but when the tire absorbs the shock all the power is used in carrying the car in an onward instead of an upward direction.

Not only are the cushion tires far superior to solid tires in saving fuel consumption, but they are also an important factor in prolonging the life of the mechanical parts of the machines. In this comparison the pneumatic tire comes in for an equal amount of credit, but the Motz Cushion Tire goes one step farther; it is trouble-proof, says T. H. McGrehan, general manager.

When you consider that the electric pleasure vehicle is the most popular for women because of its ease of manipulation, then you can readily realize why practically 90 per cent of the electric vehicle manufacturers specified Cushion Tires for their 1913 equipment. Women cannot and should not be expected to repair a blowout or puncture any more than they should be expected to crank a motor. It was essential that the manufacturers equip their machines with self-starters. This made driving for her much more of a pleasure as it overcame a large amount of trouble.

Therefore, it was up to some one to invent a tire that had all the qualities of a pneumatic tire and with one thing more—puncture-proof. In being able to produce a cushion tire that contained the resilient qualities of a pneumatic and, moreover, the durability of a solid tire, a wonderful achievement was accomplished in the tire industry.

In connection with this it might be said that throughout the many experiments of attempting to produce an efficient pneumatic tire for electrics that would consume less power than the regular pneumatic tire for gasoline cars, many difficulties presented themselves which necessitated either the sacrifice of durability to make the tire faster or the sacrifice of resiliency to make the tire more durable. In the cushion tire for electric vehicles both of these qualities are contained without sacrificing the one to obtain the other, which affords an all-around, efficient and trouble-proof electric tire.

MOLINE MAKES CHANGES

The Moline Automobile Co., makers of Moline motor cars, has announced a new series with many new features, but the price has not been changed.

Among the added features is a full floating rear axle, new type of body with bell-shaped back, ammeter on the dash, improved cranking generator, a better grade of leather and fabrics used in upholstering and top work and other refinements.

The most important change is the installation of the full floating rear axle, which supplants the semi-floating design used on previous series. The wheels are carried on double annular ball-bearings and the wheel flange is fastened to the wheel by eight studs and nuts. The new Moline type of rear construction permits the removal of the axle shaft without the wheels.

There are two motor changes—the lightening of the pistons and a decrease in weight of the reciprocating parts, which makes for less vibration and wear. Aside from these two changes the Moline New Series will be produced as before with a four-cylinder motor of 4½-inch bore and 6-inch stroke.

EXCLUSIVENESS OF THE HIGH-PRICED MOTOR CAR

At a gathering of enthusiastic motorists the other evening Perry Lewis distributer of Stevens-Duryea Motor Cars is made mention that in a number of instances that distinctiveness of design influenced the closing of a sale fully as much as the price of the car. He continued that absolute individuality or exclusiveness in anything, whether it be a jewel, tapestry, painting or an article of clothing, or an automobile, is the rarest of features. The creation of a distinctive character in any article requires so great an expenditure of brains, time and money, that most of us are content to follow the lines of least resistance and become mere imitators.

Setting a distinctive style in motor car mechanism and in contour of body lines demands so much patience and its cost is so high that pronounced similarity of mechanism and in exterior appearance is by far the easiest way to insure large productions. Wealthy people care little for the price, if the price of the article carries with it that eclat of character and uncommonness which appeals to refined sensibilities.

Said Lewis: "The genuine in everything possesses a value which the spurious imitation falls far short of in the eyes of a person of refined sensibilities. It is for this reason that a woman that demands exclusiveness in everything feels an ineffable pride in making her social calls in a car that stands out with that individuality so difficult to define and so easy to recognize in the creations of every master artist, whether it be in a piece of statuary, a tapestry or a motor car."

BUYS KISSELKAR.

It having been decided by the Legislature that the Governor of Wisconsin should have a new automobile at the State's expense, Gov. Francis E. McGovern has stated his choice and a requisition has accordingly been made. Gov. McGovern's selection is the new KisselKar "8-48," which he specified after a thorough consideration of a large number of cars of various makes. The Kissel people feel very happy over the Governor's selection, as McGovern is an experienced motorist and a discriminating buyer. The honor of closing the sale belongs to the Spooner-McConnell Motor Car Co. of Madison.

Studebaker

"SIX"

ELECTRICALLY LIGHTED
ELECTRICALLY STARTED
SEVEN-PASSENGER

This $1575 Studebaker "SIX" is the only "Six" in the world at anywhere near the price.

The price is made possible only by the hugeness of Studebaker operations.

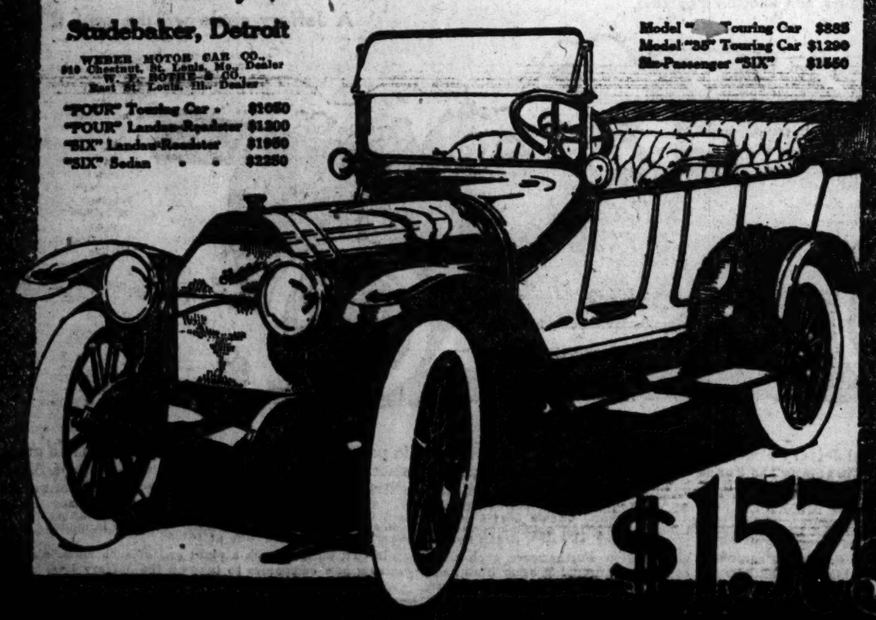
Studebaker will build more "Sixes" this year than all the plants in America produced last year.

Studebaker, Detroit

WEBER MOTOR CAR CO.
910 Chestnut, St. Louis, Mo., Dealer
W. S. BOYER & CO.
East St. Louis, Ill., Dealer

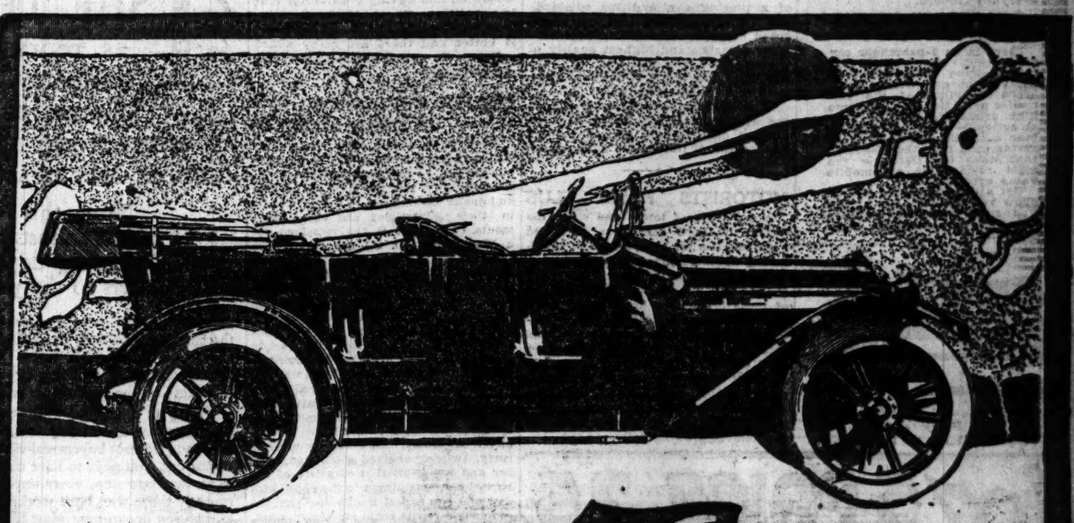
"FOUR" Touring Car . $1650
"FOUR" Landau-Roadster $1200
"SIX" Landau-Roadster $1900
"SIX" Sedan . . $2250

Model "[illegible]" Touring Car $885
Model "35" Touring Car $1290
Six-Passenger "SIX" $1650



$1575

Buy it Because it's a Studebaker



Overland

$950

Completely Equipped
With Gray & Davis electric starter and generator—$1075. Prices f. o. b. Toledo

A Revision of Prices Downward

FOUR years ago we marketed a much smaller car, than our 1914 model, for $1250. And this was a bare car—with no equipment.

Today we offer you a much *larger* car in every respect, refined right-up-to-date and completely equipped for only $950—25% less than our price four years ago.

Four years ago the wheel base was shorter, the tires smaller, the motor smaller, in fact every essential part of the car represented less value. In addition to that you had to pay extra for all of the equipment.

Today the Overland has a *longer* wheel base, a *larger* and more *powerful* motor, *larger* tires and complete equipment. In fact every individual unit is larger than heretofore. Yet the price is 25% under the market of four years ago; is 30% under the present market and has fully 200% greater value.

All of which is accounted for by our gigantic production which has been increased each succeeding season. For 1914 we will build 50,000 cars. And a production of this size is the sole explanation, for it makes possible the numerous economies which *increase* values and *decrease* prices.

Still, you argue, other manufacturers must have reduced costs and increased values just as we have.

But they haven't.

Look around you. Think a minute of the cars you know of that have *not* reduced prices.

Think of the cars that are about the same in specifications and price as they were several seasons ago. Then go further and think of the manufacturers who have *raised* their prices.

That's probably an angle you failed to consider. That's probably a point you overlooked. *But it's important.*

Check our price reductions and car enlargements and refinements during the last four years. The facts will astonish you!

Then call on the nearest Overland dealer and minutely examine the 1914 Overland. It has a powerful 35 horsepower motor; it has ample five passenger capacity for family comfort; it has handsome and brilliant electric lights throughout—even under the graceful cowl dash; it has larger tires; it has a wheelbase of 114 inches.

There is a spacious body; luxurious upholstery; the finish is rich, beautiful and simple; the brakes are larger and stronger.

There are Timken bearings; the high grade Schebler carburetor; the magneto is a Splitdorf and the speedometer is a jeweled Stewart. Everything is standard—the world's best.

But the price is lower than ever.

And, most advantageous of all, it is the most economical car on tires, gasoline and oil.

There is an Overland dealer near you. 'Phone him for a demonstration today.

OVERLAND AUTOMOBILE CO., Distributors,
Phone, Bomont 78 3210 LOCUST ST. St. Louis, Mo.

The Willys-Overland Company
Toledo, Ohio

Manufacturers of the famous Garford and Willys-Utility Trucks. Full information on request.

AUTOMOBILE NEWS.

GERMANS WANT SPEEDWAY

Anxious to regain the laurels snatched from her by Goux, Boillot, Dawson and others, Germany is contemplating the erection of a racecourse similar to that of the Indianapolis motor speedway; at least that is what a letter, received at the local track from Adam Opel, a prominent automobile manufacturer of Ruesselsheim, would seem to indicate.

The German builder has asked for drawings showing the general plan of the speedway, as well as its construction in detail, stating that the erection of a like racing plant in his native town was being considered. That course has been selected as a model, it is thought, because of the international prominence it has received through its annual 500-mile contest, the greatest in the world.

The motive is thought to be the long-standing rivalry between the houses of Opel, Benz and Mercedes. The last mentioned firms have to date carried off the lion's share of German racing honors. It may be, therefore, that Opel, by fathering a national racecourse, calculates to take the lead.

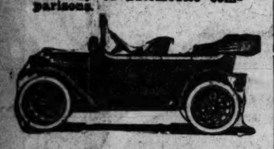
Detroiter

The Detroiter is as noteworthy in economy of operation as it is in first cost. 20 to 25 miles on a gallon of fuel, and over 100 miles to the quart of lubricant, is its everyday record.

$850—$900

There is no 5-passenger car made that can better this record—none whatever; and there is no car within hundreds of dollars of the Detroiter price that has the same high grade features of construction — the full-floating rear axle, the platform rear spring, and the other features that make the Detroiter the most remarkable automobile value ever offered.

Get a demonstration. Let us show you the car. Let us tell you some startling facts in the way of automobile comparisons.



Weber Implement and Auto Co.

Agents wanted in unoccupied territory.

1900 Locust St., St. Louis, Mo.

USE TRACTORS TO DRAW FIRE APPARATUS

"A nation-wide movement that is attracting much attention," says F. H. Sawyer, manager fire truck tire department of the Goodyear Tire and Rubber Co., Akron, O., "is the application of the motor tractor to horse-drawn fire apparatus, which brings the latter up to the modern standard and efficiency of motor-driven fire apparatus.

"Millions of dollars are invested in horse-drawn fire apparatus, which if not motorized by the means of the tractor, would be completely lost through the purchase of motor-driven equipment. In replacing the horse the one great advantage of the tractor over the specially built fire apparatus is the retention of practically the entire original equipment, with the exception of the front wheels. This leaves the remainder of the apparatus intact, and obviates the expense of an entire new machine and equipment.

"In fire department service," says Mr. Sawyer, "the most important requisite is reliability. The demands of fire apparatus in responding to a call are imperative, and the machine must get to the scene of the fire without delay. In dealing with reliability, tire equipment is essential. It must be borne in mind that the problems involved in fire department service are far different from those encountered in pleasure vehicles. Motor-driven fire apparatus weighs four or five times the average weight of a touring car, and the combination of excessive weight and high speed demands tires that contain the correct design and highest quality of workmanship and material. No tire can be a success if it fails to fully meet these requirements.

"The abandonment of horse-drawn fire apparatus is inevitable, both on account of the small expense of the tractor and of its decided advantage."

MOTORISTS FORM CLUB

In a number of towns and cities the owners of Ford cars have organized Ford societies for the purpose of establishing social relations, arranging tours and particularly for promoting Ford fellowship. The growth of a number of these little clubs has been so great that there has been talk in some quarters of forming a national organization with a club in every town. With every Ford owner eligible to such an organization it could start off with approximately 300,000 members, as there are approximately that many Fords in use in this country at the present time, with the number growing daily.

HIGH-PRICED CARS SELLING CHEAPER

An interesting discussion on price reduction due to improved manufacturing facilities has been brought on by the lowering the price of the new model Packard "38", just on the market. It has placed a Packard car of well known Packard quality within reach of the thousands of purchasers of moderate priced cars at a slight additional outlay.

Conservatively, this promises to be the greatest Packard year in history. "We have more to offer for less money than ever before," says O. L. Halsey, of the Halsey Automobile Company.

A statement by H. H. Hills, Sales Manager of the Packard Motor Car Co. is most pertinent: "A motor car of the highest type can be produced for considerably less than was possible two years ago or even one year ago.

"After years of patient investigation, designing, testing and proving out six-cylinder cars, we have developed a type which promises to remain substantially unchanged for several years. With the greatest burden of development work behind us, with better manufacturing facilities and more complete standardization of parts, in conjunction with increased output, we are now able to produce a six-cylinder '38' at a lower cost than it was possible to make our famous four-cylinder '30'. The latest model '38' is a more able car than the '30' as well as being smoother, and having even better riding qualities. The design is more extensive, the quality of the material is better and there are many added refinements promoting comfort and convenience."

REBUILT BURNED CAR IN SHOW WINDOW

"Service" is a word which has come into very general use of late in automobile circles. In fact it is used almost indiscriminately, manufacturer, distributor and dealer making use of it prominently in their advertising and sales arguments. However, it has remained for a Washington (D. C.) concern to give the automobile-buying public a really graphic and valuable illustration of what the word means in their understanding. The firm is the Overland-Washington Motor Co., dealers in the national capital in the Overland car, and the demonstration consists of rebuilding, solely from parts which are always carried in stock, an Overland car which was almost completely wrecked by fire.

The Washington concern is attracting a great deal of attention to its "stunt" by doing the work in the show window of the salesroom. An unsightly mess of rusty, twisted, charred steel, iron, rubber and wood, all that was left of the burned car, was placed in the show window and two expert mechanics from the company's repair room started to work. The old car was literally torn to pieces and the parts which could not be repaired were thrown to one side in the scrapheap. New parts, taken from the stockroom division of the agency, were substituted, and in a remarkably short time, the car, as good as new, was ready for the road.

JEFFERY THE NEWEST CAR

Two absolutely new cars, somewhat out of the ordinary in design, special features and price, have been announced for 1914 by the Thomas B. Jeffery company, Kenosha, Wis., under the new trade name of Jeffery. The new name, it is stated, has been given to the new cars in honor of the late Thomas B. Jeffery, to whose energy, ability and life work the position of this company and its product in the world at large is due.

There is a six and a four, both combining the latest ideas gathered by Jeffery engineers from the best European and American practice.

The four is a light, speedy, high-grade car, which will sell at $1550, and the six, a duplicate of the four except for size, will sell at $2250. The four will be provided in five different body styles, including touring type, roadster, two-passenger inside drive coupelette, four-passenger inside drive Sedan and five-passenger limousine.

The Jeffery line will be handled in St. Louis by the Burns-Ramsden Motor Car Co., 5033 Delmar boulevard.

A WINTER CARBURETOR

Someone has called the carburetor the lungs of the automobile. Certainly there is no more vital mechanism in a motor car than the small device which breathes in the air and vaporized gasoline and feeds it to the engine in properly mixed proportions. Consequently, a car's efficiency depends very largely on the efficiency of the carburetor.

The Cadillac company has paid especial attention to the subject of scientific carburetion and the carburetors used on their motor cars are made by the company according to their own standards. On the 1914 Cadillac will be found a new feature that adds materially to the efficiency of the carburetor. This is an electrical heating device which vaporizes the gasoline before the engine is started. This makes it possible to start on lower grades of fuel than heretofore and will prove a great boon, particularly in cold weather.

TRUCK IS REFRIGERATED

A motor truck equipped with a refrigerating plant is the latest. A closed body, insulated as carefully and scientifically as the finest refrigerator, and provided with cooling apparatus, moves through the streets of Jersey City every day delivering to meat markets. This novel body, operated by Ed Fleckenstein's Sons, sausage manufacturers, is mounted on a three-ton KisselKar truck chassis. It is a great success, both mechanically and economically, as well as a novel and effective advertisement for the firm employing it. The St. Louis KisselKar Co. is the St. Louis agent.

A suite of rooms for the winter months rather than a whole house—or perhaps the conveniences of an apartment will best serve you. Find exactly what you want through Post-Dispatch wants.

$975 PAIGE 25 Complete

Electric Starting and Lighting



THERE is no other car of even *similar* value selling at within a hundred dollars of this new low price.

And remember this. The Paige "25" is a *proven* car. It's the model that laid the foundation of the present high reputation of Paige Cars. The New Series "25" is the refined development of the model that in one season sent Paige sales *from 800 to 3,500* cars.

Just think of a car for $975 with such unusual equipment as electric starting and lighting system, including generator, starting motor, storage battery and full lamp equipment; rain vision and ventilating windshield; silk mohair top, top boot, curtains; 5 demountable rims; Goodyear, Goodrich or Diamond tires with non-skid in rear; Bosch magneto; speedometer; linoleum covered, aluminum bound floor and running boards; foot rail; robe rail; horn, jack, tools, pump, tire repair outfit, etc., complete. Wheel-base 110 inches, streamline body, wide seats, wide doors, deep cushions. Five passenger touring car equipped complete as above, $975.

Come see this car

LINDSAY MOTOR CAR CO.

Bomont 1008 3327 LOCUST ST. Central 1008

PAIGE-DETROIT MOTOR CAR CO., Detroit, Michigan

DO YOUR **Shopping and Calling** By the **Marshall** Rate

PHONES	
Forest	2174
Forest	204
Delmar	1465

QUALITY AUTO LIVERY — THE BEST SERVICE FOR ALL OCCASIONS

MARSHALL BROS. UNION AND DELMAR

Jeffery

$1550 $1550

You wanted a really high-grade car at a moderate price. Jeffery has built it!

You know that four or five hundred dollars will buy an automobile, but you aren't willing to sacrifice entirely, looks and comfort. You know that twice as much money will buy an automobile with quite a little in looks, comfort, power and service under good road conditions.

You know that if you don't care how much money you spend, you can buy a good car, light enough to be economical in gasoline, oil, and tires; powerful and fast enough to do all you want done, and made of the very best materials to be had in this country and Europe; and handsome as the best designers can conceive—perfect in every way—except price.

But to build such a car to sell at a moderate price—that's another thing. It can be done only by a big, successful concern with plenty of money, long years of experience in buying materials and machinery, organized to avoid all waste, so that every cent paid for production would really go into the car; the manufacturer must make practically every part, and make these parts better and for less than he could buy them from others. In short, such a manufacturer must be a complete master of every detail, including large capital. Any other would be sure to fail in such an undertaking.

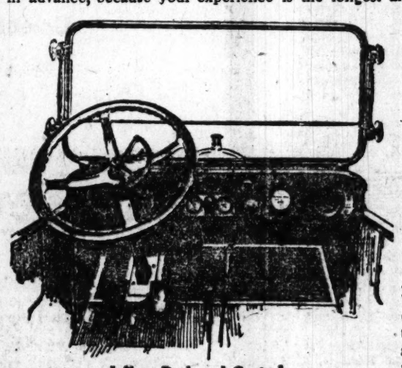
THE THOMAS B. JEFFERY COMPANY has always been recognized as representing the most solid, conservative, yet successful spirit of the automobile industry. In bicycle days the Rambler was the standard by which others were measured. Later, as the automobile took the place of the bicycle, the Rambler and the Cross Country stood in the front rank of cars in their class and were recognized even by their keenest competitors as sturdy, well designed, dependable cars.

Now, this marvelous manufacturing organization, with its $5,500,000 in assets, with the highest credit in the industry and a factory equipped with $3,000,000 worth of the latest machinery, its engineering and designing departments thoroughly familiar with the latest and best designs of this country and Europe, offers to the public a perfect motor car, and is proud to mount upon it the name-plate "Jeffery."

There are other cars on the market at about $1,500, but even hasty comparison of the specifications with the Jeffery will indicate that from now on at least, motor cars cannot be "classed" by price. There are still other cars whose specifications, material and workmanship conform closely to the Jeffery, but they sell from $2,500 to $5,000. Therein lies the remarkable and extraordinary side of this announcement.

With all the capital in the world, and with an honest desire to build a perfect motor car surpassing all existing values, you could not go into the automobile business tomorrow and give your buyers real value. Why? Because, to know how to build value into a motor car, you need to have been building motor cars as long as they have been built; to know every step, every improvement, every mistake. The men who work for you must be those who have worked, studied and experimented with you for years. Your purchasing department must have been buying the best of materials so long and in such quantities that it is invariably offered the best of materials at the lowest prices. Your organization must be so perfected and proficient that shop economies are second nature. Experiments in cost reduction must be in the past.

Then, you must build the car and its parts in your own plant and build them better and more economically than outsiders could. There can be no accessory builders' profits in your costs. Your machinery must be in your plant because you have seen machinery develop and know the best. Your ideas of design and construction must be in advance, because your experience is the longest and wisest and because you have literally torn to pieces and analyzed the best mechanical products of America and Europe. You must have capital to make these experiments and tests, to buy the best brains that your industry affords and to eliminate from your manufacturing problems entirely the necessity for quick profits and the bugaboo of possible financial distress.

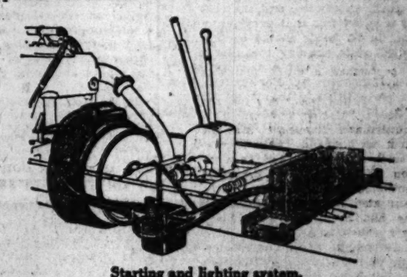


Jeffery Dash and Controls

These are the precise conditions under which the Jeffery is built, and these are the real, sound, logical reasons why the Jeffery is the most astounding value on the market today. We, ourselves, could not have priced the car at $1,550 had we not, after it was built, found ways of reducing our fixed selling expense in certain markets and credited this saving to "cost account" rather than retain it as added profit.

You will probably never appreciate the fact that the Jeffery is one of the highest grade cars on the market regardless of price, unless you consider the specifications. They are given here very briefly. You should know all the truth about this wonderful car, how little it costs to operate it, how easy it is on tires, how smoothly it operates, how quietly and how easily it handles. We have accomplished that which all motor car designers have either overlooked or striven for in vain—a light car without the sacrifice of strength, sturdiness, power or comfort.

The Jeffery high speed mono-bloc motor develops 40 H. P. at 2200 revolutions. Its flexibility is nothing short of marvelous. It drives this car 40 miles per hour on second speed. It gets away with snap—the kind you like to feel. Touch the throttle and in seven seconds you are making twenty miles an hour, in twenty seconds, forty miles, and in fifty-five seconds, fifty miles.



Starting and lighting system. No gears, belts or chains.

The electric starting and lighting system is the U. S. L. Our engineers made a most exhaustive examination of all systems before selecting this, the most expensive of them all. Another car selling for $3,250 charges $200 extra for this equipment. The Jeffery Four could be sold for $100 less if equipped in any other way. All gears, cams, chains and bearings are eliminated in this starting system. These are the things that make other starters noisy. Not a single car in America selling under $2,000, except the Jeffery Four, is equipped with the U. S. L.

The transmission shafts are of vanadium steel hung in five imported annular bearings. The use of vanadium steel and imported ball bearings must appeal to even the uninitiated as practices usually associated only with very high priced cars. Our springs and front axle are also of vanadium steel. The rear axle is of the full floating type, also on imported annular bearings. The driving shaft is many times stronger than the heaviest strain you could ever place upon it, and is made of the finest chrome nickel steel, vanadium treated.

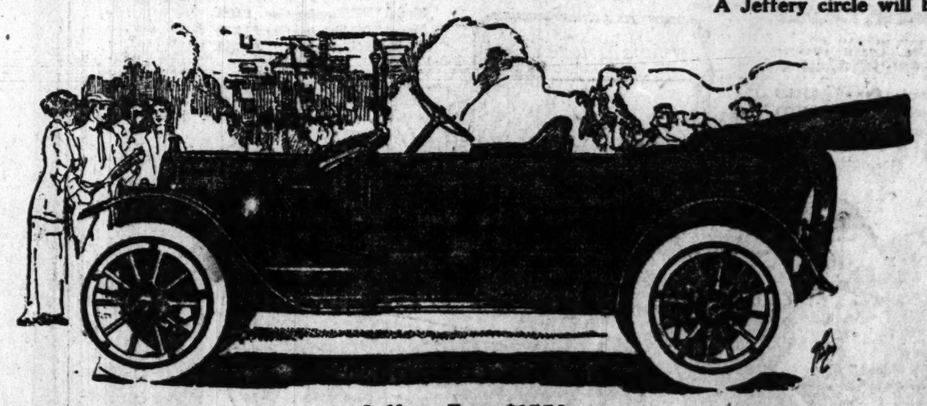
The wheel base of 116 inches gives a compact car and yet retains the comfortable lines of the body and short turning space—42 feet.

Rothschild designed the body. It's an improvement on the Lancia—that beautiful Italian car. It's Brewster green. The upholstery is of the finest leather and hair. The doors are extremely wide—23½ inches. The dash literally radiates an atmosphere of modern equipment combined with practical under-the-hand control. The headlights can be dimmed at any time for city driving.

The equipment includes top of the finest material, rain-vision windshield, Stewart-Warner speedometer, ammeter, extra demountable rim with carrier, electrically lighted dash, Klaxet horn, Solar electric lamps with dimmer, and complete tool equipment.

The car is built in five body styles: Five passenger touring, or two passenger roadster, $1,550; two passenger Coupelette, enclosed, inside drive, $1,950; four passenger Sedan, enclosed, inside drive, $2,350; five passenger limousine, $3,000.

A Jeffery circle will be sent if you ask for it



Jeffery Four $1550

The Jeffery Six is a duplicate of the wonderful Jeffery Four, except for size. The cylinders are cast in pairs. This car, which sells at $2250, is in a great many ways as remarkable among Sixes as its smaller brother is among the Fours. We built it for those who will drive nothing but a Jeffery car, but who prefer a Six. It is of actual weight, 3700 pounds, with full equipment. We made it luxurious and beautiful without making it extravagant. We know that a better Six cannot be built.

The motor—3⅛x5¼—develops 48 horse power. The bearings are imported annular ball throughout. The ignition is Bosch Duplex and the starting and lighting system is the U. S. L., of course. Wheel base, 128 inches, and wheels 36x4½—on enclosed cars 37x5—Rayfield carburetor, Warner auto-meter, ammeter, engine driven power tire pump, Rothschild body with extra wide doors and low, deep seats, full floating rear axle. This car is made, five passenger touring or two passenger roadster at $2250; six passenger at $2300; Sedan five passenger $3250 and limousine at $3700.

Successful dealers want to tie up with a financially strong and successful organization. Furthermore, such a high-grade car, built in such a plant and of such materials has never been offered anywhere near this price. Big dealers in big cities all over the country are dropping other lines and organizing new companies to take on the Jeffery line. They are quick to recognize in this car a wonderful opportunity.

BURNS-RAMSDEN MOTOR CAR CO.

5033 Delmar Ave. St. Louis, Mo.

WIFE, 15 TIMES IN LITIGATION WITH HUSBAND, DIVORCED

Mrs. Margaret A. Schuermann of Wellston Gets Second Decree in Two Years.

The fifteenth lawsuit in which Mrs. Margaret A. Schuermann and her husband, Harry G. Schuermann, have been principals in the last three years, was concluded yesterday with a divorce granted to her by Judge Wurdeman at Clayton. She lives at 6215 Catalpa street, Wellston, and he resides next door, at 6217A.

Mrs. Schuermann obtained the custody of seven minor children and $2500 gross alimony. She charged indignities and failure to support her. Schuermann was present during her testimony, but made no opposition to the suit. They were married Nov. 20, 1902, and their last separation occurred Feb. 1, this year.

The family litigation began March 18, 1911, when Schuermann sued for divorce, alleging that his wife was excessively addicted to eating coffee beans, which, he declared, made her so irritable that life with her was unendurable. Mrs. Schuermann replied with a cross-bill, in which she accused her husband of cruelty and of cursing her before the children. He compelled her, she charged, to do manual labor on their 15-acre farm on the St. Charles rock road, west of Wellston.

She Got Divorce in 1911.

Judge Wurdeman granted a divorce to her July 8, 1911, but meantime her attorneys brought suit against Schuermann to partition his property between himself and his wife. This consisted of the farm, the two houses in Wellston and real estate in St. Louis, the total value being set at $30,000.

In another suit against her husband, Mrs. Schuermann asked judgment for $2167, alleged to be due to her as rent for one of the Wellston houses from July, 1903, until February, 1910. At that time Mrs. Schuermann was sued by William J. Springrose on a note for $3000, alleged to have been executed by her Feb. 27, 1911. The suit later was dismissed.

Aug. 19, 1911, O. P. Ballwin, a real estate man living near the Creve Coeur lake, met the Schuermanns in court at Clayton, where one of their many suits was to be tried. He persuaded them to go with him to his office. There he took from Schuermann's pocket a wedding ring and performed a mock marriage ceremony between the divorced husband and wife. They had inscribed on the ring the words, "United forever."

Mrs. Schuermann dismissed all the suits against her husband, Judge Wurdeman set aside the divorce and as a reconciliation gift Schuermann presented his $1600 automobile to his wife. Mrs. Schuermann also dismissed a $50,000 suit which she had brought in St. Louis against her husband's mother, Mrs. Sophia Schuermann, whom she charged with alienating Schuermann's affections.

Wife Sued by Her Lawyer.

A few days after the reconciliation, Mr. Schuermann's attorney, L. G. Tersuing sued her for $1620, which he claimed as fees. A settlement was made, and the petition was dismissed Nov. 7, 1911.

It was the reconciliation automobile which provoked fresh dissention. Chester Schuermann, then 19 years old, drove the machine one day against a wagon and injured a farmer. Schuermann ordered that none of his children should be permitted to drive the car until they became of age, as he would be held liable for any damage they caused.

Mrs. Schuermann declared that if her children couldn't drive the car she wouldn't ride in it. To make sure that none of them did, Schuermann removed several parts of the engine so that it could not be operated.

There were no further court proceedings until April 12, this year, when Mrs. Schuermann sued her husband at Clayton for separate maintenance. Simultaneously she filed a second damage suit against Mrs. Sophia Schuermann, again charging her with alienating Schuermann's affections. The sum demanded in this time was $10,000.

On May 1 Mrs. Sophia Schuermann, who was keeping house for her son, sued him on a promissory note for $3000, which was dated May 11, 1911. She obtained judgment against him for $3632 with interest. Schuermann at the time stated that the money was given by his mother to his wife, after the latter had stopped her first alienation suit, but that his mother repented of the gift and quarreled with him until he felt obliged to give her the note.

Aug. 19, W. W. Cox sued Mrs. Schuermann for rent and possession of a house at 6215 Catalpa street, which he alleged he had purchased from her on and July 26. He asked $25 damages and a month's rent of $15. Mrs. Schuermann retaliated by bringing an equity suit against her husband to set aside the sale of the house to Cox. She alleged that Schuermann had conspired with brothers against her interests in his property.

Auto Caused Man's Arrest.

Schuermann's response was to cause the arrest of a St. Louis automobile dealer, whom he accused of grand larceny, the charge being that he had stolen and sold a reconciliation automobile. The case was nolle prossed after Mrs. Schuermann testified that the car belonged to her and that she had commissioned the defendant to sell it.

The case, in the separate maintenance suit, was heard by Judge Wurdeman, who took it under advisement and the case was taken up Thereupon Mrs. Schuermann filed her second suit for divorce, which yesterday obtained her decree.

Charges on both sides said the case would result in the dismissal of the pending suits in which the parties were engaged. A clerk at the courthouse, who was making out a judgment book declared that the docket in the Schuermann lawsuits was a mess.

The Post-Dispatch is the only evening newspaper in St. Louis that receives or publishes full reports of the Associated Press.

DYER TELLS WHY HE PUT ORATION ON BUSCH IN RECORD

Congressman Declares His Course Was Proper and That No One Suggested It.

By Wire From the Washington Bureau of the Post-Dispatch.

WASHINGTON, Nov. 1.—When Representative Dyer of St. Louis, on Oct. 23, received a copy of a St. Louis newspaper which contained a copy of Charles Nagel's oration at the funeral of Adolphus Busch, he thought it would be a neat thing to put that speech into the Congressional Record, where almost any sort of speech can be inserted under leave to print. Its publication there has caused a good deal of comment.

"I put that speech in the Record of my own free will and accord," said Dyer today, when a Post-Dispatch reporter asked him about the matter.

"Mr. Busch was a great, big hearted man, who did many charitable things in his lifetime," he said. "He gave $100,000 for the earthquake sufferers of California, and $35,000 for the Dayton flood victims. He gave liberally to help poor people. Ministers of the gospel and other good men honored him. He was in the brewery business, it is true, but he was an honest, upright man. He conducted a clean business. I think my course was a proper one. No one suggested it."

He said further that he would have put Congressman Bartholdt's eulogy of Busch into the Record if he had had a copy of it.

NO BIBLE TO BE FOUND IN OKLAHOMA CAPITOL

Gov. Cruce of Oklahoma, Elder in Church, Surprised When He Seeks Quotation.

OKLAHOMA CITY, Ok., Nov. 1.—While Gov. Cruce was preparing an address this week he asked for a Bible to complete a scriptural quotation. A search was made of all the departments of his office and not a Bible could be found. Supt. Martin of the capitol building then started on a tour of the offices. He returned empty-handed.

"It's a shame," said Martin, "that not an office in the building has a Bible. Gov. Cruce is an elder in the Presbyterian Church, his secretary, F. S. E. Amos, is an officer in the State Sunday School Association, and the other employes of the office are church members. Here they live eight or 10 hours a day and not a Bible in sight."

FORTUNE FOUND IN SHOP OF 'POOR' JUNK DEALER

$60,000 in U. S. Bonds, Much Cash and Deeds to 33 Houses and Many Farms Discovered.

FORT SCOTT, Kan., Nov. 1.—When a brother of Thomas Lahey and a lawyer searched the little junk store and pawnshop in the negro district where Lahey had lived many years, they found more than $60,000 in Government bonds and other securities and a large amount of cash hidden away.

They also discovered that Lahey owned 33 houses in various parts of the town, besides several farms. Lahey often said that he lived on $1.50 a week. He came here many years ago, and those who knew him then said he had little money.

His fortune will go to his brother, John Lahey, of Arma, Kan., another brother in California and three sisters who live in Pennsylvania.

For Dandruff Use ZEMO!

A Remarkable Remedy Stops Itching Instantly Prevents Baldness

Get a 25c Bottle Today and Prove It.

ZEMO makes daudruff disappear in a wonderful way. It's clean, acts fast, contains no oil. Every speck of dandruff is a warning that thin, lifeless, gray hair and early baldness are already started. It's on the way! It's really scalp eczema! That is why ZEMO stops it, as well as all scalp itching, crusting or soreness, so promptly.



"Confound that Dandruff! I'll Use ZEMO and Stop It Quick."

ZEMO is the absolute master of eczema and all skin troubles, whether on the scalp or elsewhere. It's easy to prove it.

Dandruff means that the hair-roots and scalp are "germy." Let ZEMO put an end to this scaly plague that causes so much embarrassment, sick hair and baldness in both men and women. It will do it—and quickly—just as it ends pimples, blotches, blackheads, skin spots, ring worm, tetter and all skin troubles. A 25c bottle absolutely proves it.

First-class druggists everywhere sell ZEMO, 25c a sealed bottle, or sent direct, on receipt of price, by E. W. Rose Medicine Co., St. Louis, Mo. ZEMO is for sale by all druggists in St. Louis and by druggists everywhere.

AUTO NEWS AND GOSSIP

E. F. Thompson has just been promoted to the position of sales manager of the Motz Tire and Rubber Co. of Akron.

George E. Daniels, vice-president of the Oakland Motor Car Co., announces the promotion of N. E. Wahlberg to the position of chief engineer of the company.

S. H. Humphrey has been advanced in the Hupmobile factory to the position of factory manager in charge of the entire production.

Nelson S. Gotshall, general manager of the Cole Motor Co. of Missouri, is in New York on a business trip. He is arranging for several special body jobs for Cole owners.

W. S. Pettit, formerly with the Studebaker corporation, has just been made sales manager of the Commerce Motor Car Co. of Detroit.

W. C. Bartlett, long with the Bagnall Automobile Co., has just accepted a position as office manager for the Oldsmobile Co. under Manager C. Gratiot Cabanne.

The dove white coupe which attracted so much attention in the Cole exhibit at the auto show, has been delivered to Mrs. T. H. Price of 26 North King's highway. The car has been equipped all around with oversized Firestone tires and makes one of the neatest jobs in a closed car which is running on the streets. The car is four-cylinder model, standard in construction with the exception of the color and upholstery.

John A. Maroney, local branch manager for the Goodyear Tire & Rubber Co., will attend the Kentucky State Vehicle Dealers' Convention at Louisville, Nov. 10, 11 and 12.

The Kardell Motor Car Co. delivered Saturday a "Little Four" to Kirkwood Lumber Co.

Johnny Hansard, manager of the electric department of the Park Automobile Co., and S. Primm, president, are in Cleveland, attending a conference of Baker agents.

Manager Brewster of the White Motor Car Co. delivered Thursday a "White Bus" to the Grand-Leader, which will be used for the transportation of passengers between the stations and the store.

R. R. Doak, manager of the Woods Electric, St. Louis branch, delivered two of his new forward drive models to Mrs. Gordon Willis of 4553 Washington avenue, and Mrs. D. R. Calhoun of 4446 Lindell boulevard.

The St. Louis Rauch & Lang Co. delivered the special claret finish double drive show car to Mrs. G. B. Layne. This car is finished inside in imported coronation cloth.

BALLOON "GOODYEAR" WINS THE BIG RACE

"The bringing to America of the Gordon Bennett trophy cup by Pilot R. H. Upson and aid R. A. D. Preston is sure to bring about a new era in aeronautics in America," says F. A. Sieberling, president of the Goodyear Tire and Rubber Co., Akron, O.

Upson and Preston have the honor of being the only two contestants who sailed their balloon outside of France. When the balloon "Goodyear" headed for the ocean, Upson was familiar enough with the prevailing air current to know that counterwinds would be met that were sure to blow him back over the continent. This proved to be the case. They crossed the English Channel and traveled miles over the Atlantic, however, before these winds were encountered.

The "Goodyear" is the same balloon that won the national championship balloon race at Kansas City July 4, 1913. It was also in the national race of 1912.

NEW ELECTRIC GARAGE

The Electric Garage and Service Co. occupied their new quarters Saturday at 5183-85 Delmar boulevard. This building is one of the largest in the west and the largest in St. Louis, devoted exclusively to caring for electric pleasure vehicles. It has accommodations for garaging 100 cars without crowding and the latest of electric equipment for charging, testing and caring for batteries has been installed. Monday morning, workmen will start installing a vacuum system for cleaning and dusting cars, and it will be the only one of the kind in St. Louis.

This company is distributor for the Buffalo Pleasure and Commercial Electric Vehicles.

STOPPED HIS DRINKING

This Wife and Mother Saved Her Husband Over Ten Years Ago.

SHE WILL GLADLY TELL YOU HOW FREE

Write to Her Today. Send No Money. She Has Nothing To Sell.

For over 20 years James Anderson of Hillburn, N. Y., was a confirmed drunkard. His case was about as bad as it could be, but a little over ten years ago his devoted wife, after years of trying, finally succeeded in stopping his drinking entirely.



Write to this woman if you have a relative or friend who drinks.

Not only did she save Mr. Anderson, but she stopped the drinking of her brother and several of her neighbors as well. All this she accomplished with a simple home remedy which anyone can get and use. And she now desires to tell every man and woman who has a relative or friend who drinks just what it is.

It can be given secretly if desired, and every reader of this notice who is interested in curing a dear one of drinking should write to Mrs. Anderson at once. Her reply will come by return mail in a sealed envelope. She does this gladly, in hopes that others will be benefited as she was. One thing she asks, however, and that is that you do not send money, for she has nothing to sell. Her address is 160 Hill Av., Hillburn, N. Y.

Note—This offer should be accepted at once by all who have dear ones who drink. In fact every one who has to contend in any way with drunkenness should know about it. Therefore, if you do not write Mrs. Anderson yourself, CUT THIS NOTICE OUT and mail it to a friend who could use her advice. And even though you do answer it, MAIL IT TO SOMEONE ELSE who you think would like to know what Mrs. Anderson used. In other words, let this notice reach as many as possible, for Mrs. Anderson will reply to every letter, no matter how many she receives.

FIRE AUTO TRUCK SHOWS LARGE SAVING

Estimates at Watertown, N. Y., Indicate That Horses Cost Far More.

Hundreds of dollars are being saved to taxpayers of Watertown, N. Y., each year by the installation of motor-driven apparatus in the fire department. An automobile for Chief Fred Morrison was purchased three years ago and last year a motor combination chemical, hose and pumping engine was added. The latter has more than demonstrated its superiority over the old-time fire engine. Following is the cost of the horse-drawn and the motor apparatus for six months:

Horse Drawn.	
Maintenance of four horses	$128.00
Wages of two drivers	273.00
Coal for heaters	6.00
Repairs, etc.	10.00
Total	$427.00
Motor Driven.	
81 gallons gasoline	$11.34
15 gallons oil	5.75
Five pounds transmission grease	.60
Total	$17.69

This is a saving of practically $600 in six months, or about $1200 a year. The Chief's automobile, which has been in constant use nearly every day for three years, having been run 2500 miles up to January, has cost 19.5 cents a day for maintenance. During the past year $56.80 was spent for tubes, patches and replacements of tires; $83.13 for repairs to axle, gas lights, spark plugs, etc.; $38 for repainting.

NOT LOOKING FOR SPEED

That there is an abundance of speed in the modern motor car for the average owner, is the opinion of Mr. Harry R. Radford, vice-president and general manager of the Cartercar company, Pontiac, Mich. Mr. Radford says that most owners do not want to burn up the road, so to speak, but prefer a car that will run at a moderately high speed, and keep it up.

"When the first cars came out, all we heard was more speed, more speed," said Mr. Radford, "and one was led to believe that owners would never be satisfied, no matter what rate their cars would travel. But now the owners are satisfied, and in fact, I do not believe that one car in ten is ever let out to the highest speed that it is capable of attaining. I have never ridden with any owner on ordinary roads, when he let his car out as fast as it would go. He feels that about thirty to forty miles an hour is as fast as he cares to go, and feel safe.

"Today, when the prospective buyer goes into a salesroom and looks at a car he does not seem particular about speed, but confines his attention to reliability and efficiency. He wants to know whether the car will travel the hills and sand and mud, and whether his wife and daughters can drive it, and what his upkeep expense will be. We find that buyers are especially delighted with the gearless transmission in our car, because they realize what it has to do with upkeep, and efficiency, and seldom do our agents have any inquiries whatever in regard to the speed which the car will travel. The speed craze has left the motor car owners, and although they enjoy seeing fast speed on tracks they do not care to travel at such rate themselves."

CHASE OFFICIAL HERE

"St. Louis seems not to have awakened thoroughly to the advantage attending the use of motor trucks," said E. A. Kingsbury, general manager of the Chase Motor Vehicle Co. of Syracuse, who spent several days in St. Louis lining up their new distributors here. "Many smaller cities can boast of more motor trucks than St. Louis. This may be due to the distance from New York, which is the real starting place of the motor truck industry in the United States. We have many of our trucks operating in St. Louis and the number is much smaller than in any city of similar size.

"The business men of Eastern cities have had opportunity to ascertain easily what motor trucks will do for economy and their use has grown accordingly."

Kingsbury was accompanied to St. Louis by C. F. Batcharis, Pacific Coast manager, in whose territory St. Louis is located, and E. M. Denton, district manager for St. Louis and territory, aided them in their investigations here.

The M. W. Bond Automobile Co., the local agents, have territory which includes Eastern Missouri and Southern Illinois, and the establishment of agencies is now in progress.

WORLD'S BIGGEST TRUCK

What is believed to be the largest automobile truck in the world has gone into service in Troy, N. Y. With a wheel base of 17 feet and a body 7x9x18 feet, it has a capacity of 6740 loaves of bread, or six tons. Firestone hard base removable tires are used. The truck is the first of several to be installed by the Charles Freihofer Baking Co. of Troy, Albany and Schenectady.

SELL LYONS-KNIGHT CAR

The agency for St. Louis and a large slice of surrounding territory has been taken by the George C. Brinkman Motor Car Co., for the Lyons-Knight car. This car is built by the Lyons-Atlas Co. of Indianapolis and carries the Knight sleeve valve engine.

A "PAIGE" OF HISTORY

Sept. 23 marked the completion of four years of hard work and remarkable growth of the Paige-Detroit Motor Car Co. From the small beginning, with an 800-car output, the development has been steady, necessitating a new factory with an output for 1914 of 14,500 cars.

The Paige is sold in St. Louis territory by the Lindsay Motor Car Co.

Economy in boarding expense is practiced by persons whose incomes are small and they read the room want ads in Post-Dispatch board and room columns to get the most for their money.

CAPITAL IS INCREASED

The capital stock of the Packard Motor Car Co. was increased from $10,000,000 to $16,000,000 at the annual meeting of the stockholders of the company which was held last Thursday. The plan provides for the addition of $3,000,000 of 7 per cent cumulative preferred stock and an equal amount of common stock, raising the total of each to $8,000,000.

Ask Dun's, Bradstreet's Or Your Own Banker

NOW, MORE THAN EVER BEFORE, it behooves the dealer and the buyer to look carefully to the financial stability of the automobile manufacturer whose car he contemplates owning.

THERE HAVE BEEN SOME occurrences of late that should serve as a warning in this regard. On the other hand, there hasn't been a failure that wasn't scheduled. They were foreordained from the first—inevitable.

SOME WERE OVERDUE, in fact. Thanks to the splendid demand for cars, which we and other responsible concerns were unable to supply in full, some of them were accorded a longer lease of life than their product or experience or financial backing entitled them to.

THERE WAS NO EXCUSE, however, for any buyer being in ignorance of what impended. That was easily foreseen.

LET US SUGGEST that now, you who are in the market for a car look into this matter as it deserves. You owe it to yourself—and us.

ASK BRADSTREET'S OR DUN'S. Or if you are not a subscriber, ask your Banker to investigate and inform you. He will do it gladly.

ASK HIM WHICH ARE the five financially strongest automobile manufacturers.

YOU WILL FIND that the Maxwell Motor Company is one of the five—and it will not be fifth in point of stability either.

HAVE HIM ANALYZE the latest financial statements of these five strongest and tell you which have the greatest amount of assets in proportion to liabilities—including bonded indebtedness, etc., of course. We think he'll tell you the Maxwell Motor Company is one of the leaders.

PERHAPS YOU DIDN'T KNOW—there's been so much confusion in this matter—that the Maxwell Motor Company has no connection whatsoever with the late Maxwell-Briscoe Company except that this concern purchased, through the U. S. Courts, all the assets, not only of that, but of several other concerns.

WE STARTED WITH A CLEAN SLATE—with plants worth many millions, with ample cash on hand to take care of our manufacturing operations, etc.

WE HAVE NO BONDED INDEBTEDNESS—no outstanding notes or debts of any kind except current open accounts not yet due.

AND TODAY WE ARE nine months old with orders on our books for more than thirty thousand cars.

HAS THAT RECORD EVER been surpassed in this industry? We submit the account of our stewardship—ask Bradstreet's, Dun's or your Banker for further particulars regarding the operations and stability of this Company.

THEN YOU'LL FEEL SECURE on that point and, when you compare the cars as carefully, there will be only one answer, "Yours will be a Maxwell."

THERE ARE THREE MAXWELL MODELS—the "25" for $750; the "35" for $1225, with electric starter and lights; and the self-starting 7-passenger "50-6" for $1975. A handsome illustrated booklet descriptive of each model tells How and Why we can give such values. Send today for the book on the Model you are interested in

Maxwell Motor Company, (Inc.)

Detroit, Michigan

Colonial Motor Car Co., 3948 Olive St., St. Louis, Mo.

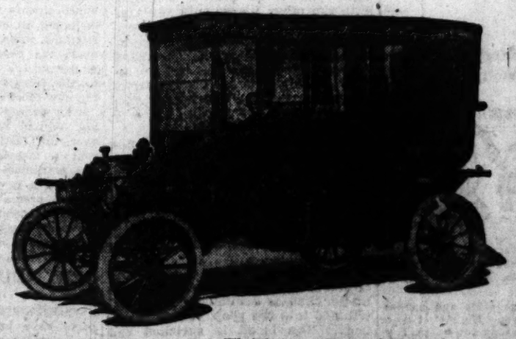
District Manager, C. F. STEWART, Masonic Temple, Des Moines, Ia.

Ford

THE UNIVERSAL CAR

The Ford Town Car serves every closed-car purpose—best. It costs least to buy and least to maintain—and is comfortable and dependable

The lowest priced, most economical closed car on the market. Six-passenger—4 cylinder—20 horsepower. Price includes speedometer, two 6-inch gas lamps, generator, three oil lamps, horn and tools, including jack—f. o. b. Detroit. Get particulars from Ford Motor Company, 3667 Olive street, St. Louis, or direct from Detroit Factory.



Ford Model T Town Car—$750

It's the Songs You Sing

and the smiles you wear that make the sunshine everywhere

Get the Post-Dispatch Want Ad Habit

and there will be few cloudy days in your future.

Try a 3-Time Ad and get real glad.

MILITIA GETS 14 RIFLES AND POPGUN IN STRIKERS' TENT

Colorado Miners' Arsenal Yields Poor Return When Search Is Made.

GREETING FOR SOLDIERS

Union Members Welcome Them to Ludlow District as Friends.

TRINIDAD, Colo., Nov. 1.—Fourteen rifles and a popgun were the trophies captured by an armed expedition, consisting of two regiments of infantry, two troops of cavalry and a platoon or artillery, comprising the Colorado National guard, which left here early today to occupy the Ludlow district and seize the arms and ammunition of the striking miners of the Ludlow tent colony and those of the mine guards in the camps of Berwind, Tabasco, Hastings and Dalagua.

The popgun and the 14 rifles were turned over to Gen. Chase and his command at the Ludlow colony at the coal camps. The troopers learned that the guards had been discharged with three or four exceptions and that their arms and ammunition had been turned back to the operators. The soldiers, with the exception of a detachment of 125, returned to their camps at Trinidad and Walsenburg tonight. No organized search for weapons has been made. It is declared that over 1000 rifles have been carried away and hidden by the strikers.

Greeted by Strikers.

A remarkable demonstration was accorded to the State militia upon their arrival at Ludlow shortly before noon. Adjt.-Gen. John Chase and his staff rode overland from Trinidad with the two troops of cavalry and the artillery. The infantry went from Trinidad and Walsenburg on special trains.

The arrival of the three divisions at Ludlow was timed perfectly and as the cavalry and artillery slowly circled the tented villages occupied by the striking miners and their families, the trains drew up at Ludlow and the infantrymen detrained and marched to the colony. Nearly 2000 men, women and children marched forward to greet the militiamen. The men carried picks and the women carried American flags and all joined in singing national airs to the accompaniment of an impromptu band consisting of a cornet and a few harmonicas.

Arms Are Surrendered.

The strikers' parade was headed by John R. Lawson, who greeted Gen. Chase with the statement:

"We know you come in peace and as friends and we greet you as friends."

The soldiers then marched between solid lines of strikers to the Ludlow tent colony, where a brief conference was held with Lawson. Gen. Chase departed with a detachment for the camps and Maj. Williams was left in charge. A few minutes later Maj. Williams asked that all arms be turned over to the State.

"Certainly," said Lawson, and leading the way to the commissary tent he pointed out the little stack of firearms. These were turned over to the soldiers who carried them off. No tents were searched.

DOUBLE CHARGES ADDED FOR DEFICIENT POSTAGE

Postmaster-General Calls Attention to "Penalty" Prescribed by Foreign Countries.

WASHINGTON, Nov. 1.—Postmaster-General Burleson issued a warning today calling attention to the fact that a "penalty" for not ascertaining the amount of postage necessary before mailing letters between the United States and foreign countries, each country concerned in the delivery charges double the amount of deficient postage before delivery is made. The Postmaster-General was led to caution the public to this effect because of the large number of letters being mailed to Australia bearing only 2 cents in postage instead of 5 cents.

At present 2-cent letter postage agreements exist only between the United States, Canada, Cuba, Mexico, New Foundland, the Panama Canal Zone, the Republic of Panama, Germany, England, Scotland, Wales and Ireland and Shanghai, China. To all other countries, including Australia, the rate is 5 cents for the first ounce.

BULL TOSSES A HORSE OVER FENCE, THEN BACK

GREENSBURG, Ind., Nov. 1.—Mr. and Mrs. Sam Ewing were driving on a country road near Ewington when a bull, led by Sherman Lane, attacked their buggy. The vehicle was upset in a ditch and Mrs. Ewing was painfully bruised, Ewing escaping injury.

The bull then hoisted the horse over a fence into a field. He then leaped over the fence and pitched the horse back. Seemingly satisfied with this demonstration of his ability, he permitted himself to be led away.

More Power for Chattanooga.

CHATTANOOGA, Tenn., Nov. 1.—An additional 30,000-horsepower current has been turned into Chattanooga from the second dam of the Eastern Tennessee Power Co., located in the Polk County mountains near Parksville. Mayor Thompson threw the switch and "Ocoee No. 2" was blasoned from the top of the Hamilton National Bank Building.

Well-heated rooms with all the conveniences of a home are advertised in Post-Dispatch rooms.

Boy Chants Three-Hour Service

Crowd Follows Him on Street

Makes Jewish Congregation Marvel

Nathan Melinek, 13, From London, Central Figure in Solemn Service at Temple B'Nai Amoona—Has Been Cantor Since He Was 6 Years Old.



NATHAN MELINEK

Nathan Melinek, 13-year-old boy cantor from London, who is considered a prodigy, is creating a mild furore among the orthodox Jews of St. Louis. He chanted for three hours yesterday morning at the Temple B'Nai Amoona, Garrison and Lucas avenues. At the conclusion of the services he was followed to the home of his uncle, Samuel Fisher, 2713 Franklin avenue, by an admiring crowd of old and young people, who showered compliments upon him and his retinue—a brother, a sister and cousins—in both English and Yiddish.

Nathan, who is a delicate looking boy, began chanting the first part of the Rosh Hodesh Shaboss, or service for the first Saturday of the month, at 8 a. m. He continued the chant with only brief interruptions in the way of responses from the congregation, until 9:30 a. m. He then had a respite of an hour during the reading of the Hapthora, or portion of the prophets. At 10:30 he took up the second part of the service of psalms and prayers, continuing the chant until noon.

Solemnity in the Service.

The chanting of the boy, who, St. Louis Jews say, is the youngest to their knowledge who holds the position of cantor, which is second in the synagogue only to the rabbi, was attended with great solemnity. All the married men who attended the service wore the Thaless or white woolen cloak with four corners and ministerial caps—round black cloth turbans.

The chanting was in Hebrew, without musical accompaniment, and as the boy sang the psalms in a sweet, steady soprano, venerable Jews, learned in Hebrew, marveled at what they said was his knowledge of the ancient language. By some his great power of vocal endurance, considered with his frail appearance, was considered remarkable.

In the first half of the service the boy occupied the pulpit in the front of the church and faced the congregation. In the second half he was in the pulpit in the center of the temple. All eyes were on him, but he betrayed no nervousness or embarrassment.

He maintained his poise when on the street after the services men and women surrounded him and lavishly complimented him. His admirers recounted that he had been kissed by the wife of Sir Rufus Isaacs, lord chief justice of England. The lad's grave demeanor caused amusement to his elders. He acknowledged the introduction of persons who were presented to him with a cool, brief nod of the head, only rarely consenting to shake hands. When questions were asked him he replied in monosyllables or looked over the heads of the questioners and did not reply at all.

Refuses to Answer Questions.

At his uncle's home he told a reporter that he thought Americans were more amiable than Englishmen. Then he retreated into his shell of reserve and declined to answer questions, not even acknowledging by any sign that he heard the question.

"That's the way he always is," said his sister, Milly, 23 years old, who with her brother Dave, 19, accompanied the boy to America to visit their uncle.

The uncle says he is going to try to have the boy take a position with a synagogue in St. Louis and remain here. He is said to receive $50 a Sabbath service for chanting in London, where his father is a Rabbi. The boy has been chanting in the synagogues since he was 6 years old. Whatever he gets from chanting in St. Louis will be from contributions.

AMENDS CIVIL SERVICE RULES FOR EIGHT MEN

President Signs Executive Order for Benefit of Interstate Commerce Commission.

WASHINGTON, Nov. 1.—President Wilson today signed an executive order amending the civil service rules relating to the Interstate Commerce Commission without reference to the civil service law, to appoint one director of physical valuation; five members of the supervisory board of engineers; a supervisor of land appraisals and a chief accountant.

The director of physical valuation, the commission already has decided, is to be Commissioner Charles A. Prouty of Vermont. Thus far the President has not accepted Judge Prouty's resignation as commissioner.

Aid Is Sought for Eskimos.

WASHINGTON, Nov. 1.—Captain Ballinger of the revenue cutter Bear, at Nome, today wired to Washington asking for $2000 to aid Eskimos in the vicinity of Nome who suffered severely from the recent cyclone.

TIZ Cures Sore Feet of Young and Old

Chafed, Swollen, Tired Feet That Ache and Throb With Pain—are Soon Relieved by TIZ.



TIZ makes sore feet fairly dance with delight. Away go the aches and pains, the corns, callouses, blisters, bunions and chilblains.

TIZ draws out the acids and poisons that puff up the feet. No matter how hard you work, how long you dance, how long you are on your feet, TIZ brings that restful foot-comfort that puts you at ease with yourself and all the world.

TIZ, 25 cents a box, sold everywhere, or sent direct, on receipt of price, by Walter Luther Dodge & Co., Chicago, Ill. Recommended by all drug stores, department and general stores. Ask for TIZ, get TIZ, and don't be coaxed to take anything else.

OSCAR WILDE NOT DEAD, DECLARES NEPHEW OF POET

Fabian Lloyd Says English Writer Visited Him in Paris Last March.

ROCKS IN COFFIN, HE SAYS

Author Supposed to Be Buried in French Cemetery Lives in India, Relative Asserts.

Copyright, 1913, by Press Publishing Co. (New York World.)

PARIS, Nov. 1.—Fabian Lloyd, nephew of Oscar Wilde, his father being Otto Lloyd, a brother of Wilde's wife, an athlete of gigantic size, 23 years old, practicing the professions of poet and prize fighter, in Paris, states seriously in his review, called "Maintenant," that Oscar called on him in his apartment in Paris, March 23, last, that the coffin in the grave at Bagneux Cemetery, weighing 240 pounds, contains only paving stones, cotton wool and a large glass jar, and the jar holds a manuscript work in French by Wilde, called "Amen," with sub-titles, "A Comedy—A Tragedy?"

In answer to literary critics who take the statement as a joke, Lloyd offers to wager any sum up to 10,000 francs that the coffin's contents are as stated, also, that he can prove Wilde to be alive in India. He says Wilde arrived a little after 10 o'clock on a rainy evening. Lloyd was in bed. He did not recognize his uncle, who insisted upon his nephew not turning on the lights.

Wilde seated himself comfortably and announced himself as Sebastian Melmoth. Then Lloyd promptly recognized him, lighted up and saw Oscar looking pretty old, wearing a beard, his hair almost white. Wilde embraced his nephew, murmured exclamations of pain and suffering, such as "God has been terrible" and wept.

Lloyd said his uncle was much heavier than formerly. Later Wilde calmed and smiled, laughed, smoked incessantly, drank cherry brandy and informed him he was on his way from Asia to Sumatra and said he had been recognized several times in Italy, especially in trains.

When talking about his alleged death and burial, Wilde appeared a bit mad and wouldn't commit himself.

Drinking more, Wilde was intensely interested in stories told by Andre Gide about his charities to him shortly before his alleged death and said they were untrue. Gide gave him only five francs. He said he was still writing, had finished his memoirs and was just finishing a volume of verse and had written four plays, adding laughing, "for Sarah Bernhardt."

Wilde was uninterested in news of his son Vivien. He was shocked by his nephew's prize-fighting career and American accent. He departed at 3 a. m., refusing to go to Montmartre on a spree, though he admitted he would have liked to immensely.

Hooray! For Me, I Can Eat!

Stuart's Dyspepsia Tablets Bring Joy to the Starving Dyspeptics Who Cannot Safely Eat.

To seat one's self at a festive board or a heavily laden table and not be able to eat is positive sorrow to most dyspeptics and stomach sufferers, and likewise pain.



"I Walk to My Meals and Eat All I Want, Then a Stuart's Dyspepsia Tablet Makes Good for Me."

When your system is robbed of its natural digestive juices, in their correct proportion, a little candy-like Stuart's Dyspepsia Tablet gives to them the qualities they lack and you thereby rest the digestive apparatus and allay irritation, pain, gas and stomach trouble.

Pepsin such as used in a Stuart's tablet is one of nature's greatest aids; and when this is combined with the other ingredients you simply bring happiness to every worn-out nerve of the stomach, liver, intestines, pancreas and other organs.

Predigested foods will not aid nature if she insists on manufacturing the wrong juices. The bowels need coarse and heavy foods, which is vitally essential to health.

Stuart's Dyspepsia Tablets mix with the food in the stomach, have a tendency to stop gas formation, sour stomach, decay, etc.; then as the food passes into the lower digestive tract (the intestines) it takes the Stuart's digestive agents with it, and there is where the real work is done.

The nutritive value of food and tablet is separated from the waste matter and is assimilated and distributed into the proper parts of the body. The blood is enriched and the liver stored with the qualities the system needs.

Go to your druggist now and buy a box of Stuart's Dyspepsia Tablets, price 50c, and then eat what you will; but take a tablet afterwards. Then will come to you the beginning of the end of all your stomach troubles and food fears.—ADV.

"FRESNO DAN" TO SHARE IN A $500,000 ESTATE

Californian Declared One of the Rightful Heirs of Daniel R. Melrose.

CAMBRIDGE, Mass., Nov. 1.—"Fresno Dan," the California seeker for a share in the $500,000 estate of the late Daniel Russell of Melrose, is declared the rightful claimant in the report filed in the Supreme Court today by Gilbert A. Pevey, master of the case, who listened for 11 months to the testimony. "Fresno Dan," says the Master, is undoubtedly Daniel Blake Russell, long-

"Dakota Dan," the rival claimant

"Dakota Dan," the rival claimant from Dickinson, N. D., is declared to be James Delbert Russell. "He has neither the mental, moral, physical nor intellectual characteristics of the Russell family," says Pevey.

The Russell will case has been before the Massachusetts courts for four years and has occasioned two unusually long hearings. In the midst of a probate hearing the claimant, now declared to be the rightful joint heir with William C. Russell, another son of the merchant, was discovered at Fresno, Cal. He was acknowledged by the Russell family.

SPEEDY WORKMEN ARE GUESTS OF KING GEORGE

Palace Artisans Find at Dinner Plates, Clay Pipes and Packets Bearing Royal Arms.

LONDON, Nov. 1.—The completion of improvements to Buckingham Palace, including an entire new front of white Portland stone, at a cost of $800,000, was made the occasion last evening of a dinner at the expense of King George to the 500 workmen who had put up the new facade in record time.

King George himself was not present, but he had Sir Derek Keppel preside over the festivities in his name and sent a message of congratulation to the workmen. At each man's plate was put a new clay pipe of wonderful design, presented by the King with a packet of good, strong tobacco bearing the royal arms and inscribed: "From H. M. the King."

NEW RUBBER SCANDAL

WASHINGTON, Nov. 1.—Unofficial reports have been received here of alleged outrages on Bolivian natives in the rubber country, almost paralleling the Putamayo atrocities in Peru.

Following the precedent set in the Putamayo case, officials here expect Great Britain will call on the United States to investigate and in that case the facts will be examined by consular officers and a report made London.

Wild Animal Kills Coon Dog.

A coon dog belongng to Archie Smith and William Lenhardt of Alton was killed yesterday in a tussel with a wild animal at Bull's Hollow, believed to be a catamount. They were out hunting with two dogs and when they went to answer the dog's howling they found it dying. The animal disappeared when the dog's rescuers approached.

Cantata by Choir Tonight.

The Second Baptist Quartette Choir will give the cantata, "The Lord Reigneth," this evening. The members of the choir are Mrs. Sam Block, soprano; Mrs. Oscar Bollman, alto; William Mackenzie, tenor; William Porteous, basso; Arthur Lieber, organist and director.

CLEARANCE SALE OF PIANOS This Week



Fall Clearance Sale of Slightly Used Pianos at the Val Reis Piano Co.

1005 OLIVE STREET

We are overcrowded with a large number of slightly used upright pianos of well-known high-grade makes, all of which positively must be sold this week in order to make room for our regular factory shipment of pianos, which will arrive in a few days.

We have taken these instruments in exchange on player-pianos; many of which are much better in every particular than cheap new pianos. These instruments are in excellent condition and will be sold rapidly. Not a single one of these pianos will be reserved, **but must and will be sold to the first buyers.**

This is a splendid opportunity to purchase a good, serviceable piano at a very small cost. Payments to suit your convenience.

Don't delay—but call at once.

The Following Prices Will Give Some Idea of the Values We Are Offering:

Decker Bros.—Upright	$125.00
Bradbury—Upright	65.00
Vose & Sons—Upright	175.00
Gabler—Upright	128.00
Chickering—Upright	137.00
Chickering—Grand	325.00
Estey—Mahogany Case	198.00
Steinway—Grand	300.00
Estey—Ebony Case	67.00

PLAYER-PIANOS

Emerson Angelus	$375.00
Smith & Barnes	250.00

VAL REIS PIANO CO. 1005 OLIVE ST. ST. LOUIS

Bathe Your Blood Get the Badness Out

Pimples, Boils, Carbuncles and all Other Evidences Quickly Go and You Feel Fine



S. S. S. Gives You Backbone, Nerve Strength with Pure, Invigorated Blood.

If you feel thick-headed, legs a-weary, tire easily and feel utterly used up, your blood needs a bath.

It is astonishing how quickly you brace up after using S. S. S.

Eczema, rash, pimples, tetter, boils and all impurities in the blood are quickly washed out by the remarkable action of S. S. S. It is in the nature of a bath for your blood. It is not a "dope," not a "physic," there is not a drop of harmful mineral drugs. It is a far better friend to your nerves than any "nervine" you can use because it is just as pure as the gruel you would feed to an invalid. The blood takes kindly to S. S. S. It doesn't bother your stomach, but it does give you strength.

Rheumatism, catarrh, malaria, bronchitis, typhoid and all such painful or dangerous maladies cannot remain in a system washed and cleansed by the remarkable action of S. S. S.

There is scarcely a drug store or general store anywhere but what keeps S. S. S. in stock. It is prepared in one of the world's best and largest laboratories, and has maintained the health of a host of people who use it every spring and fall because it gives them a feeling of renewed strength, puts the look of health in the eye and pinks the flesh with the ruddy glow of health.

The human body, like the habitation of man, becomes clogged with stagnant impurities. We see pimples, boils, carbuncles and various skin afflictions breaking out to relieve the congestion within.

The remarkable manner in which S. S. S. clears the system is a most interesting study.

It sweeps its way into the blood stream; flushes every artery, vein and capillary; awakens functional activity and causes a wonderful animation throughout.

There is one ingredient in S. S. S. which serves the active purpose of stimulating the myriad of cells to the healthy and judicious selection of their own essential nutriment.

And if, from the presence of some disturbing poison a condition of eruptive disease is set up, S. S. S. so directs the action of the local cells that the poison is rejected and eliminated from their presence.

Thus, when the cells break down to cause the formation of carbuncles, S. S. S. so stimulates cellular activity that new and healthy materials are rapidly supplied and eruptions cease. The same is true of mucous inflammations, of acid aberations and all those influences which cause rheumatism, catarrh, bronchitis, deafness and failing vision.

The medicinal properties of S. S. S. are relatively just as vital and essential to well-balanced health as the food components of the grains, meats, fats and sugars.

And of one thing you may be certain, there is not an atom of mercury, calomel, blue mass, iodide of potash or arsenic; nor does S. S. S. contain any other mineral. It is a pure vegetable medicine and wonderfully acceptable to even a very weak stomach.

Get a bottle of S. S. S. from any druggist and note how quickly it puts your blood in fine condition. It is just what you need, a fine, bracing, purifying medicine that is sure to do you a world of good. And if you are troubled with some form of blood disease, write to the medical department of The Swift Specific Co., 376 Swift Laboratory, Atlanta, Ga., for free private advice.

Don't allow anyone to tell you they have something "just as good," for they haven't got it.



This Decanter Filled With Delicious Wine or Cordial

FREE

Try This WHISKEY At Our Risk

Here's a whiskey, men, that is so far superior to the ordinary run of whiskey, and we are so sure it will please you, that we are willing to let you give it a generous trial wholly at our risk. It's the famous Mellow Springs Whiskey—the whiskey that sold for $3 per bottle at any price. But we don't ask you to take our word for it that Mellow Springs is the best, purest, most wholesome whiskey you ever drank. Try it at our risk—at our cost! We take all the risk of it pleasing you. Just send us an order for any quantity in the list below. Open a full quart bottle; treat your friends; test it every way you can; and if you are not entirely satisfied it's the biggest whiskey bargain ever made, just return the unused portion and we will refund your money. Look at these prices—whiskey of the very finest quality only 25 cents a quart!

4	Full Quart Bottles Mellow Springs Whiskey	$2.25
8	Full Quart Bottles Mellow Springs Whiskey	$4.25
12	Full Quart Bottles Mellow Springs Whiskey	$6.25

Our Great FREE Offer

With each four quarts of Mellow Springs Whiskey we send you absolutely free a handsome scroll cut glass decanter, with scroll glass stopper, filled with your choice of delicious Sherry, Port or Angelica Wine or Manhattan Cocktail. In ordering state pattern desired. This decanter is full size, a fine advertising matter, a useful ornament to any sideboard.

Remember, this is the famous old Mellow Springs Whiskey which, on account of its absolute purity always been recommended by physicians for medicinal and home use. Straight whiskey, aged in bond; it is so rich and mellow that every golden drop is a lingering delight. Most dealers ask double the price for inferior whiskey. We sell direct to the user and by cutting out jobbers' profits, agents' profits, etc., have hammered the price down to the last notch. This great money-saving and free decanter offer will last but a limited time and we therefore urge you to take advantage of it immediately.

MAYCLIFFE DIST. COMPANY, Dept. 18 ST. LOUIS, M

With Time and Opportunity

Readers of the evening newspape have time and opportunity to r the advertisements. The day's rou of the average man or woman l ad reading for the evening hour home. It is the evening paper t goes into the home and the ad rea ing and purchase-planning is base upon the evening newspapers adve tising offers.

The Post-Dispatch is the One Big St. Louis New

B. M. L. ATTITUDE TOWARD FREIGHT RATES CRITICISED

Business Men Complain Its Traffic Bureau Fails to Protect St. Louis Interests.

COTTON CASE IS CITED

Lumbermen and Others Inclined to Suspect Domination of Railroad Influence.

The remarkable assertion made at the recent members' conference of the Business Men's League that the league had not, through its traffic bureau, taken steps to protect the cotton industry of St. Louis from extortionate and discriminatory railroad rates which threaten its existence, has caused city-wide discussion of the league's attitude in railroad rate affairs, not all of which has been favorable to the organization.

Since the league increased its membership a few months ago, to "democratize" the organization, and to give it a wider sphere of activities in representing the business and industrial interests of the community, it has been subjected to close scrutiny by business men generally for evidences of greater efficiency in procuring fair and equitable railroad rates for St. Louis. Whether the policy of the traffic bureau has been influenced by railroad interests to the advantage of the railroads and the disadvantage of shippers generally, has been a topic of lively discussion, particularly among the recently initiated members of the league.

Object of the League.

One of the objects of the Business Men's League, according to its official declaration of principles, is: "To maintain and secure favorable railway rates through all our territorial connections." Business men, interested in rate questions, in view of this declaration, have been looking to the league for effective work in obtaining equitable rate adjustments for St. Louis, and have naturally interested themselves in knowing what the league has done to aid St. Louis in its ceaseless fight for better rates.

In a recent issue of Forward St. Louis, the official publication of the league, there was a self-congratulatory notice to members informing them of a reduction by the Interstate Commerce Commission of rates from St. Louis to Topeka, Salina, Wichita, Hutchinson and other points in Kansas. The inference to be drawn from the notice was that this result had been accomplished by the league, when, as a matter of fact, investigation shows that the initiative was taken by the Kansas Railroad Commission.

Negligence Alleged.

While the league announced this achievement in such a way as to leave the impression that it was entitled to the credit, it is pointed out by rate experts who followed the case that it had been guilty of negligence in guarding the interests of St. Louis, especially in this important contest.

Examination of the record in the Kansas rate case fails to show that the league, through its traffic bureau or legal advisers, entered an appearance in the case, although it was quite evident from the issues in the case that the decision of the commission must have an important bearing upon rates from St. Louis to Kansas territory.

The through first-class rate from St. Louis to Topeka was reduced by the commission from 80 cents to 50 cents, and corresponding reductions were made on other classes. Originally the rates from St. Louis to Kansas were made by adding the local rate from St. Louis to Kansas City to the local rate from Kansas City to point of destination.

The Interstate Commerce Commission laid down a new doctrine in rate making in the Burnham-Hanna-Munger case decided in 1912. That was that, in the absence of extraordinary conditions, through rates should be something less than the sum of the locals. That doctrine has been affirmed by the Supreme Court.

Principle in the Case.

The principle upon which the recent Kansas case was decided was the same as in the Burnham-Hanna-Munger case. In this decision St. Louis gets an advantage of 9 cents in rates to Kansas, which it formerly did not have.

The Kansas Railroad Commission did not attack the rates from St. Louis to Topeka and other points until September, 1911, 15 months after the new rate doctrine had been affirmed by the Supreme Court. During that time traffic representatives of the Business Men's League, it is pointed out by business men, should have been cognizant of the legal principle thus established, and which could have been invoked in favor of St. Louis.

How necessary it was for some such action to be taken is found in the fact that the Interstate Commerce Commission, in applying the Burnham-Hanna-Munger doctrine, had reduced the rates from New York to Kansas City, thus giving St. Louis at great disadvantage in competing with Kansas City in Kansas and Western territory. The through rate from New York to Kansas City, which had been made originally by adding a rate of 82 cents from New York to St. Louis to the local rate of 50 cents from St. Louis to Kansas City, was reduced by the Commission to 82 cents.

Officials of the Kansas Railroad Commission and not through the initiative of the Business Men's League, St. Louis shippers, the Kansas decision gained an advantage which offset the advantage which they had gained earlier in the case of New York. But for the action of the Kansas Railroad Commission, which desired to obtain for Kansas shippers fair and equitable rates on traffic handled shipped from St. Louis, it is asserted that rates would still be higher, which would give Kansas City an advantage in the territory in which for years it has been a formidable competitor of St. Louis.

Lumbermen's Statement.

The Lumbermen's Exchange, which represents the vast lumber industry of St. Louis, for several years has been fighting discriminatory railroad rates which impose a heavy arbitrary tax upon the business. In its rate fights the Lumbermen's Exchange has had occasion to study the attitude of the traffic department of the league toward the railroad rate situation in St. Louis. The result of the exchange's observations is set forth in this statement by its secretary, George McBlair:

"As regards the work of the Business Men's League in protesting advances and improper rates to St. Louis on lumber and ties, I can only say that its labors in this direction have not been as necessary in this business as possibly with other business interests of the town. The Lumbermen's Exchange has a very efficient traffic committee, of which Charles E. Thomas is chairman, and through the work of President P. H. Smith there is a publication now being issued monthly under the auspices of the Lumbermen's Exchange, known as the 'St. Louis Lumber Buyer,' which is sent to all of the lumber manufacturers in the South and is used to martial these lumbermen to our assistance when unfair freight rates are levied upon shipments destined to St. Louis. This publication also boosts the town by calling the attention of the entire South to the many advantages of St. Louis.

Passive Assistance Given.

"At those times when the assistance of the league for the sake of its prestige, has been requested, this assistance has been given, but only in a negative, passive manner, rather than positive and emphatic. Particularly does this statement apply to the arbitrary and discriminatory advance of $5 to $7.50 per car on lumber made by the Cotton Belt, Iron Mountain and Frisco Railroads on Jan. 5, 1911, from the Southwest to St. Louis. This advance was made to St. Louis alone by railroads built largely by St. Louis capital, and with headquarters in St. Louis. It affected 73 per cent of all the lumber shipped into this city, amounting to 2,062,956,520 feet (using 1911 figures) and adds an arbitrary and unfair freight tax of approximately $1,000,000 a year upon St. Louis lumber.

"It also places St. Louis at a serious disadvantage in competing with Memphis, Cairo, Chicago, etc., as no advance was made by these St. Louis roads to the other cities.

"The league entered this case as intervening petitioners some time after the Lumbermen's Exchange had instituted proceedings, and took a casual interest in the proceedings of the case.

"The Business Men's League is, in my opinion, has a very competent traffic department which is aiding the city's progress. As to the dominance of the railroads in the league's affairs I am not well informed, yet I am inclined to the belief that the influence exerted by the railroad interests in the league's affairs is prejudicial to the best interests of the receivers and shippers of freight of St. Louis."

It is complained also that the league took no steps to protect the interests of St. Louis in the important rate case known as the "Mississippi Rate case," decided a few weeks ago by the Interstate Commerce Commission. The complaint in this case was brought by the State of Iowa in behalf of the upper Mississippi River crossings. Intervening petitions were filed by Keokuk, Fort Madison, Muscatine, Davenport and Dubuque, but none by St. Louis, although the attack was made directly against it, inasmuch as the upper Mississippi River towns sought to decrease the rate advantage St. Louis has had over them for years.

One of the specific allegations was that the rates were discriminatory against the upper Mississippi River crossings, on the west side of the river, because they were required to pay a bridge arbitrary on inbound traffic from the East, while the lower crossings, St. Louis, Louisiana and Hannibal, paid no such arbitrary, either on inbound traffic from the east or outbound traffic to the west, and at the same time had the advantage of the same distributing rates to the west that applied from the upper crossings.

It was alleged that St. Louis had an advantage of 9 cents over the upper crossings on first-class freight, 8 cents on second class, 7 cents on third class, 6 cents on fourth class, 5 cents on fifth class and 4 cents on sixth class.

St. Louis' Indifference.

The result of the indifference of St. Louis in this important contest was that the Interstate Commerce Commission reduced the rates to the upper Mississippi River crossings so that St. Louis was left with an advantage of but 2 cents on first and second class rates and 1 cent on all other classes.

The Interstate Commerce Commission regarded this as a most important case. It said in its opinion:

"From the statement of the issues it will be seen that these cases bring before us questions of the first importance. This is true not only because of the large traffic moving under the present rate adjustment, but because the adjustments have been in effect for many years and any change in them at this time will necessarily be followed by more or less serious disturbances in traffic and commercial conditions in that territory."

Complaint is also made that the league has taken no steps to get an adjustment of rates to the Southeastern territory—Alabama, Georgia and Florida. Rates into that territory, which naturally belongs to St. Louis, are said to be so much more favorable to Eastern cities that St. Louis is greatly handicapped in competing with them. These conditions have been known for years. No definite action has been taken by the league in this matter, other than that the traffic bureau has been authorized to file an intervening petition at Atlanta, in November, in a rate hearing instituted by Eastern cities. This action was taken at the request of the shoe manufacturers of St. Louis, who have complained that the rates to that territory discriminate against St. Louis.

Cotton Exchange Case.

The St. Louis Cotton Exchange recently filed complaint with the Interstate Commerce Commission that rates on cotton from Oklahoma points to St. Louis were unreasonable and prejudicial to the interests of the city. It was alleged that the rates were so made as to send the cotton shipments through the Rock Island gateway to the East, or to Galveston to be reshipped by water to Eastern cities or to Europe.

The discriminatory rates, cotton factors say, have militated against St. Louis as a cotton market to such an extent that, while 40 years ago, when river transportation was a factor in rate making, St. Louis had forty or fifty large cotton houses, it now has less than half a dozen. It was the discussion of these rate at a league conference, that brought up the charge that the league had not taken effective steps to protect St. Louis interests in the matter of transportation charges.

The Board of Managers of the traffic bureau of the Business Men's League is said to be controlled principally by Murray Carleton, its chairman, and George W. Simmons, vice-president of the Simmons Hardware Co.

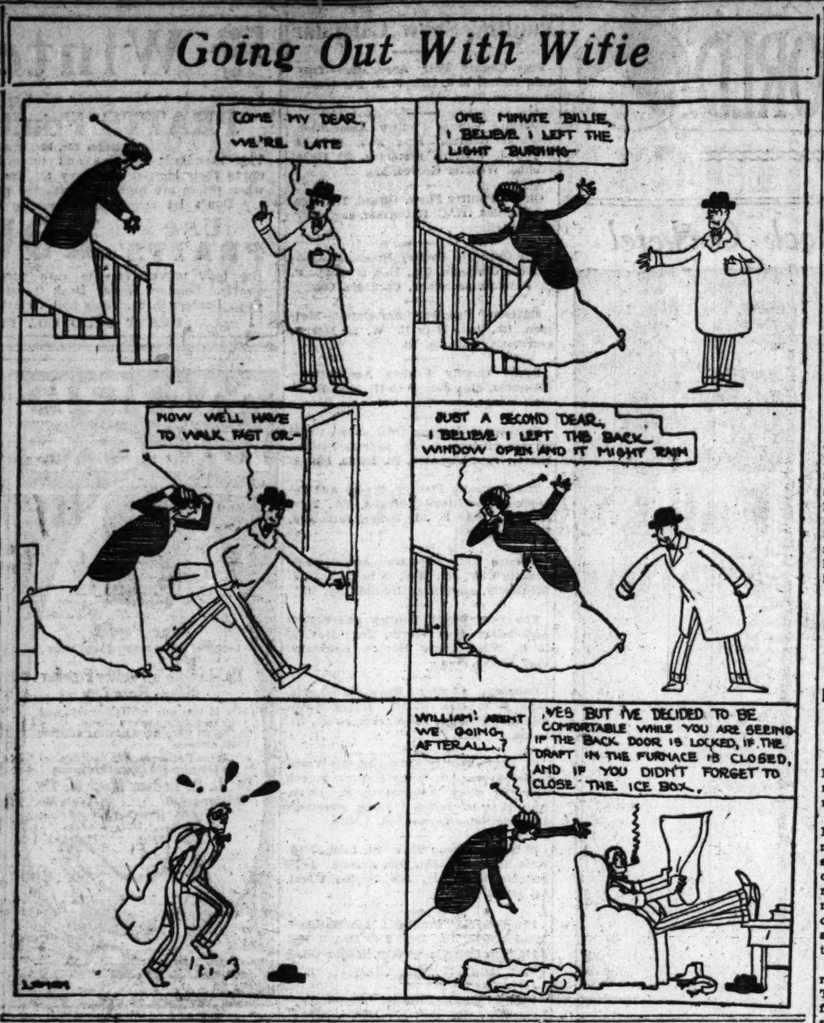
Carleton is chairman of the Board of Directors of the Carleton-Ferguson Dry Goods Co. He is also, and has been for years, a director of the St. Louis Southwestern (Cotton Belt) Railway, which is one of the carriers charged by both the Cotton and Lumber exchanges with discriminating against St. Louis in its rates.

Carleton is also a director of the St. Louis Transfer Co., which is controlled, if not largely owned, by the Terminal Railroad Association. He is also a director in the Mississippi Valley Trust Co., fiscal agent for the Terminal, and a director in the United Railways and Laclede Gas Light companies.

Simmons has no direct connection with a railroad corporation in the capacity of director. The influence of the Simmons Hardware Co. has been on the side of the railroads in recent rate controversies, particularly in their demand for higher rates.

The stockholdings of the Simmons interests in the Missouri Pacific Railroad were of such importance that Samuel F. Pryor, a few years ago, was elected a director of that system to represent those interests. At the time of his election Pryor was one of the vice-presidents of the Simmons Hardware Co. Later he severed his connection with the Simmons company as vice-president, to become president of the St. Louis Car Wheel Co.

The members of the Board of Managers besides Carleton and Simmons, are Philip B. Fouke of Funsten Bros. Commission Co., George A. Roth, wholesale grocer, and Joseph H. Robles, vice-president of the Brown Shoe Co. These members are said by the complaining business men to have no railroad connections, but have not, on the other hand, it is said, asserted their influence in the Board of Managers.



GEO. W. SIMMONS DEFENDS BUREAU

Member Declares It Is Most Efficient in the Country.

George W. Simmons, member of the Board of Managers of the Traffic Bureau, discussing the complaints with a reporter, said:

"The Traffic Bureau of the Business Men's League, under the efficient direction of P. W. Coyle and A. F. Versen, has been assiduous in the protection of the interests of St. Louis both in railroad rates and service. It has done more good for St. Louis than any one other agency. It is the best organized and the most efficient traffic bureau in the United States.

"The Traffic Bureau has been getting results, and doing no shouting about it. There has never been a rate case affecting the interests of St. Louis in which the bureau has not been right on the job. It is continually investigating rates to determine whether they are equitable to St. Louis. It is impossible for the bureau to discover all rates that may not be fair to this city. Shippers have a standing invitation, when they find any rates prejudicial to their interests to refer the matter to the Traffic Bureau for adjustment. All such cases are taken up and pushed aggressively.

"Where it has been impossible to get satisfactory rate adjustments, the Traffic Bureau has been successful in getting fast package car service, which, in some respects is more important than rates. St. Louis has the best package car service in the United States. It has almost the equivalent of express service at freight rates, which is a most important factor in the development of the business of the city. Quick delivery is a most important element in modern merchandising.

"Shipments will move from St. Louis to New York in the East in three days, and to Denver in the West, St. Paul in the North and New Orleans in the South, as shown in the package car service book issued by the League to its members.

"As to the Kansas rate case, and the Upper Mississippi River crossings cases, the bureau was active in both. The interests of St. Louis were guarded in each instance by the bureau, but for details of our activities in these cases I must refer you to Mr. Coyle or Mr. Versen."

Coyle explained that the Traffic Bureau filed no petition in the Kansas rate case because it was directed against Kansas City merchants, who were customers of St. Louis. Diplomacy was necessary in this situation, they said, to protect the interests of St. Louis merchants who sold goods to the Kansas City merchants. The rate experts of the Traffic Bureau had many conferences with the experts of the Kansas Railroad Commission, they said, and furnished them many facts upon which to prosecute their case. At all times the bureau was ready to step out into the open in defense of St. Louis, if it should have become necessary, they said.

Watched Iowa Rate Case.

The Iowa rate case presented similar conditions, they said. It was instituted by Iowa merchants, seeking cheaper rates from the East. The Iowa merchants were also customers of St. Louis, and St. Louis, Coyle explained, could not oppose them in their demand for cheaper rates, without creating a prejudice against this city. The case was watched closely to see that no injustice was done to St. Louis, they said, and when the rates were reduced to the Iowa points notice was served that they must also be reduced to St. Louis.

Simmons said that "while the league intervened in the Burnham-Hanna-Munger case and did its best to prevent breaking down the Mississippi River as a basing point for rates, it did say to the Interstate Commerce Commission that if they saw fit to break down the Mississippi River as a basing point, they should also break down the Missouri River as a basing point. The commission's final order was based upon his suggestion and resulted in securing for St. Louis an added advantage into Colorado and Utah territory, in which Kansas City had previously held the advantage. As we have realized that the Interstate Commerce Commission is plainly working on the principle of making equitable adjustments, regardless of the old-time basing points, we are watching these matters closely and contending for the readjustments which, in each case, will be to the best interests of St. Louis.

"The Traffic Bureau of the Business Men's League filed an intervening petition in the Lumbermen's case and rendered them all possible assistance," Simmons said, regarding the case of the Lumbermen's Exchange. "In that case the principle of the same rate to St. Louis and East St. Louis as one industrial zone, for which we have been contending, was established by the commission, but the failure of the commission to advance the rates from Arkansas points through Cairo at the time they were advanced through St. Louis zone gave some advantage to local dealers in Cairo over those in this industrial district. We protested but the Interstate Commerce Commission ruled against us.

"Take now the Cotton Exchange case. We knew nothing of that until it was filed. Although the Business Men's League has but two members from the cotton merchants, as soon as we heard of the case Commissioner Coyle went to the Cotton Exchange and tendered the services of the bureau, which were gladly accepted. No organization or individual in St. Louis was ever asked for aid that it was not freely and efficiently given. And we have been so active then when our aid was not sought we voluntarily tendered it.

Southeastern Rates an Issue.

"As to the Southeastern rates, they have been an issue for 25 years. We have not been able to get a satisfactory adjustment, but we have succeeded in establishing package car service into that territory, which, in spite of rates, has made it St. Louis territory. Water competition has a decided effect on railroad rates from Eastern cities to the Southeastern territory, and it is difficult under those conditions to get an entirely satisfactory adjustment to St. Louis. But we have done the next best thing in getting a service which enables St. Louis to deliver goods in that territory quicker than the Eastern cities, and will continue to fight for better rates, too.

"We have not tried to attract public attention to the activities of the Traffic Bureau. The criticisms in these specific cases must have been made by persons not familiar with the work of the organization. Perhaps we have not advertised the work of the bureau as widely as it should have been done."

HURT WHEN TRAIN HIT AUTO; SUES FOR $25,000

Callaway County Physician Wants to Recover Damages From the C. & A.

FULTON, Mo., Nov. 1.—Dr. T. M. Monroe of Laddonia, who was badly injured in a railroad accident at that place July 17, filed suit this afternoon for $25,000 damages in the Calloway County Circuit Court against the Chicago & Alton Railroad.

Dr. Monroe says he was struck by a train when crossing the railroad track in Laddonia in his automobile, receiving injuries that kept him in bed for a long time. He also says he contracted pneumonia. He alleges that the train was running 50 miles an hour when it struck him automobile, which was demolished.

Editor Tells How D. D. D. Prescription Cured His Eczema

Clergyman and Banker Also Write How They Secured Relief, Thanks to D. D. D.

H. G. Hotchkiss, Editor Echo, Prophetstown, Ill.: Remember, mine was eczema of fifteen years standing. Now I am completely healed, after 4 bottles of D. D. D. I have seen a case of 25 years standing cured. I have seen my own doctor cured of barber's itch, which he could not cure himself.

F. R. Teeter, Banker, Hopkinton, Ia.: I treated with three doctors for six months. They did me no good; my face and scalp were full of the disease. I applied D. D. D. Result—my face is as smooth as a baby's.

Rev. I. I. Downing, Pastor 5th Av. Presbyterian Church, Roanoke, Va.: For three years I suffered, intensely so. I have at last found relief in D. D. D. I am no longer tortured—completely. I have no hesitancy in acknowledging the great virtues of this specific.

The cures of D. D. D. are past belief. All druggists know and are glad to recommend this soothing, cooling liquid.

Come to us and we will tell you more about this remarkable remedy, and the efficient D. D. D. Skin Soap. We setup the first full-size bottle on the guarantee that unless it does as we say your money will be refunded. You alone to judge.

Wolff-Wilson Drug Co., 6th and Washington, St. Louis; Chas F. Merker, East St. Louis.

D. D. D. Prescription—for 15 years—the standard skin remedy —ADV.

Beats All How "GETS-IT" Gets Corns!

The New Prize Corn Cure. No Pain. No Pain. Sure and Quick.

You never used anything like "GETS-IT" for corns, before! You're sure at last that every stubborn corn that you've tried so long to get rid of is a "goner."



"How I Did Suffer From Corns for Years! 'GETS-IT' Got Them All in a Few Days!"

You apply "GETS-IT" in 3 seconds, that's all. "GETS-IT" does the rest. There's no more fussing, no more bandages to fix, no more salves to turn the flesh red and raw. No more plasters to get misplaced and press on the corn. No more "pulling," no more pain, no more picking and gouging, no more razors.

"GETS-IT" stops pain, shrivels up the corn, and the corn vanishes. "GETS-IT" never fails, is harmless to healthy flesh. Warts, callouses and bunions disappear.

"GETS-IT" is sold at drug stores at 25c a bottle, or sent on receipt of price by E. Lawrence & Co., Chicago.

Beneath Your Fat a Graceful Figure Dwells



How would you like, some day, to find your own slim self, emerging from the pads and rolls of fat that have gathered on chest, hips, waist, chin, cheeks and neck, covering up and distorting the lithe, graceful figure beneath? Then learn this well. To remove or prevent these unwelcome deposits—control their quantity and location without paying the price of violent exercise, dieting, self-denials or impairment of health; in short, to find one's own slim self beneath the fatty sheath—has been made possible by a noted physician, whose Marmola Prescription helped thousands of over-fat men and women to reduce safely and surely from 10 to 16 ounces per day until the natural health of the system is restored and slimness results. Marmola Prescription Tablets, the new form of this great remedy, each contain an exact dose of the famous Marmola Prescription. Like the original prescription, they are absolutely safe and harmless. Merely every druggist keeps these wonderful little tablets or they may be secured direct by mail from the Marmola Co., Farmers Bldg., Detroit, Mich., for a large case in the uniform price.



Y-O-U Will Save Nearly Half of Your Money If You Will Attend This Great Sale

3 Great Clothing Scoops

SCOOP No. 1—Weil-Pflaum (Chicago) stock of Men's and Young Men's Suits and Overcoats.
SCOOP No. 2—D. V. Picker (New York) stock of Men's and Youths' Nobby Clothes.
SCOOP No. 3—Zeeman & Grossman stock of Boys' Fine Suits and Overcoats.

One house retired from business—another failed, and the third discontinued making boys' and children's clothes—that's why these immense stocks came to us at such immense price sacrifices and that's how we are able to offer such extraordinary bargains. Come Monday.

OVERCOATS

For Men and Young Men Divided Into Five Big Groups

$10 Overcoats, $5.75 — For Men and Young Men—Every Overcoat in this lot manufactured to retail at $10.00, priced during this sale at

$15 Overcoats, $8.75 — For Men and Young Men—Every Overcoat in this lot manufactured to retail at $15.00, priced during this sale at

$20 Overcoats, $10.75 — For Men and Young Men—Every Overcoat in this lot manufactured to retail at $20.00, priced during this sale at

$25 Overcoats, $13.75 — For Men and Young Men—Every Overcoat in this lot manufactured to retail at $25.00, priced during this sale at

$30 Overcoats, $16.75 — For Men and Young Men—Every Overcoat in this lot manufactured to retail at $30.00, priced during this sale at



SUITS

For Men and Young Men Divided Into Five Big Groups

$10 Suits . . . $5.75 — For Men and Young Men — Every Suit in this lot manufactured to retail at $10, priced during this sale at

$15 Suits . . . $8.75 — For Men and Young Men — Every Suit in this lot manufactured to retail at $15, priced during this sale at

$20 Suits . . $10.75 — For Men and Young Men—Every Suit in this lot manufactured to retail at $20, priced during this sale at

$25 Suits . . $13.75 — For Men and Young Men—Every Suit in this lot manufactured to retail at $25, priced during this sale at

$30 Suits . . $16.75 — For Men and Young Men—Every Suit in this lot manufactured to retail at $30, priced during this sale at

Zeeman & Grossman Stock of FINE CLOTHES

For Boys now on sale at the most remarkably low prices ever quoted.

A Baltimore Factory Stock of FINE PANTS

Selling at exactly half their real value, $1, $2 and $3 a pair; worth double.

WEIL

CLOTHING COMPANY

N. W. Corner 8th and Washington Avenue

Largest Exclusive Clothing Store in St. Louis

CALEB POWERS IN CLASS ROOM HEARS SELF DENOUNCED

Professor in Law School Unwittingly Refers to Goebel Killing in Lecture.

KENTUCKIAN IS CALM

When Others Grow Indignant, Powers Tells Teacher He Is Not to Blame.

By Wire From the Washington Bureau of the Post-Dispatch.

WASHINGTON, D. C., Nov. 1.—There is at least one lecture on English law that Dr. Holmes Conrad, professor at Georgetown University, will be careful about delivering again.

The lecture has to do with punishment by mutilation of murderers, inaugurated by William the Conqueror, and it carries with it an excoriation of the modern hysteria which makes heroes of criminals and rewards them. Dr. Conrad delivered that lecture last night.

After a general condemnation of political awards, which, he said, hysterical people showered on men who had violated every trust, and had even committed murder, he asked:

"Why, who was that man in Kentucky who murdered another—a Governor, I believe—and who, after serving a prison sentence, was pardoned and elected to Congress?"

There was a restless movement in the class room, vague murmurings broke out and Dr. Conrad called out sharply for order. Then from one of the front rows a slight, brown-haired man stood up. His face was white and his fingers twitched against his coat.

"I was that man," he said in a listless monotone. "I was not guilty." Then, as placidly as he had arisen, he sat down again, head erect and eyes fixed straight before him.

The man was Caleb Powers, Representative from the Eleventh District of Kentucky, who was convicted of having murdered Gov. William Goebel of Kentucky, a Democratic contestant for the governorship, and who served eight years in prison. He was pardoned and later elected to Congress.

Dr. Conrad lost his self-possession entirely. He stammered vague apologies and then, as the murmur in the class threatened to become an indignant outburst, he hurriedly ended his lecture and walked straight to where Powers, immovable and calm, was sitting.

Dr. Conrad apologized earnestly while Powers, who face had a whimsical smile, listened in silence. When the professor had finished, Powers stretched his hands in front of him.

"I am reminded of it so often," he said softly; "you are not to blame," and, shaking off the students who crowded about to express their sympathy, he stalked out. Powers is a student in the post-graduate class at the university law school.

PATROLMAN LEARNED TO KEEP AWAKE ON RIVER

Pulling Oars 26 Hours at a Stretch Helped Man on Probation Make Good Record.

The Weekly Police Journal yesterday scooped all the daily papers by publishing interesting details of the record of Andrew Koehn, a probationary patrolman, who was in the navy 11 years. Editor Espy of the Journal thought so well of the story that he put it on the first page and sprinkled it with emphasizing italics.

Koehn, the article says, journeyed alone last summer in a rowboat from the headwaters of the Mississippi to the Gulf of Mexico in 45 days and 20 hours. He had a 10-foot galvanized steel flatboat, 45 inches beam and 14 inches deep, and made the voyage between June 16 and July 31. He remained at the oars 26 hours at one stretch. He thus acquired an ability to keep awake which will be valuable to him as a policeman. He joined the force Sept. 22, and in his first month made one of the highest marks on record for a probationary, 96.15 per cent.

CABINET ACTIVITY TARGET

Congressman Wants to Know of Political Speakers.

WASHINGTON, Nov. 1.—A resolution calling on President Wilson to furnish the House with a complete list of all executive department officials absent from duty in the last four weeks to engage in political activity, was introduced today by Representative Britton of Illinois.

My Guaranteed Catarrh Cure Gives Instant Relief

How, at last, is a safe and reliable Catarrh Remedy that is absolutely guaranteed to bring immediate relief to any one suffering from catarrhal symptoms? Sneezing, sneezing, sneezing, hawking, spitting, difficult breathing, head noises, ringing in ears, catarrhal deafness, sore throat, nasal troubles, sleeplessness, headache, etc. The only catarrh remedy in the world based upon correct scientific principles. The discovery of Dr. Chas. L. Burke, eminent Catarrh Specialist of Kansas City, who has devoted 30 years of his life to the study and treatment of nose, throat and ear diseases and who took special courses in Moorfield College and Oxford, England; Chicago, Berlin, Vienna, and Post Graduate Medical School, New York City. Identically the same formula as regularly used by Dr. Burke in his private practice. Not sloppy, mussy, sticky or gummy like the many watery salve ointment preparations on the market, but a clean, sanitary, delightfully fragrant Remedy, pleasant to use. Positively guaranteed to contain no cocaine, morphine or other injurious or habit forming drug. Gives instant relief. Clears the head at once. Makes breathing easy and natural; insures restful, refreshing sleep and permanent and lasting relief results. Don't suffer, don't delay. Neglect only makes catarrh conditions worse. Here is a guaranteed remedy. Write today for free trial package and free booklet on Catarrh and copy of our binding guarantee. Address: DR. CHAS. L. BURKE, Room 13, Kansas City, Mo.

News and Features of the POULTRY WORLD

EDITED BY T. W. ORCUTT

Former Secretary St. Louis Poultry Association.

INDIAN RUNNER DUCKS ARE FINE BACK YARD FOWL

Hardy, Easily Raised Birds That Need Little Special Care and Lay Many Eggs.

On account of their wonderful egg-laying qualities, the Indian Runner duck often is referred to as "the leghorn of the duck family."

A farmer can help a flock of them at very little expense, and they will return a handsome profit. They do not wander or follow a stream like other ducks. For the man in a village or city who has a small plot of land, a small flock of Indian Runner ducks will help reduce the high cost of living by furnishing fresh eggs and meat for the family, with no great amount of labor in taking care of them.

A packing case is all that is necessary, for them to sleep in (no roosts or furnishings), and a two-foot fence will confine them to their quarters. An Indian Runner duck egg is far superior to a hen's egg for eating or baking. In fact, two Runner eggs are equal to three hen's eggs. They are not strong or "fishy" like most duck eggs.

As a table fowl the ducks are unsurpassed. The flesh is very tender and has a flavor that appeals to almost any man's taste. As an exhibition bird for the fancier, they are a study of beautiful shades and a graceful carriage.

Indian Runner eggs as a rule are very fertile and will hatch extra well. The young ducks are very hardy and vigorous and if properly taken care of will mature in eight to 10 weeks and will begin to lay when a hen is used, but an incubator is best if a large number of ducklings is sought. The ducklings can be cared for in a brooder with very little trouble. After the eggs have been in incubation 20 days sprinkle them with water warmed to 103 degrees daily until they hatch, which will be on the twenty-sixth to the twenty-eighth day.

Do not feed the ducklings from 36 to 48 hours after they are hatched. Their first feed should consist of stale bread moistened with milk and squeezed as dry as possible with the hands. This should be fed five times daily until they are 10 days old. Then feed a mash five times daily until they are six weeks old, and then reduce to three times daily. Care should be taken in changing the feed from the bread to mash. This should be done gradually to avoid sickness among the ducklings.

The following is the composition of a mash that has been fed successfully: Four parts wheat bran, two parts corn meal, one part middlings, one part ground alfalfa or fine cut clover, one part of fine beef scrap and one part sand. Mix together dry and moisten with water until it becomes a sticky mass. Give them tepid water for the first three weeks and arrange the vessels so that they can get only their heads into them to a depth that will allow them to rinse their nostrils. Do not allow them to get their bodies wet during the first three weeks.

Put the coop or brooder on sod in the shade and keep them in a small yard until they are used to their new quarters, and then give them a larger yard or a free range. Keep a small pile of sand, some fine charcoal and fine oyster shell so they can get it at all times and disease or sickness will never be known in the flock.

The Indian Runner duck, if kept in clean quarters, makes an ideal fowl for the small back yard or farm. They will lay from 200 to 300 large white eggs a year, are easily raised and are free from lice, mites, roop and other diseases.

The American Poultry Association has adopted the fawn and white for the standard color in Indian Runner ducks.

POULTRY PROBLEMS SOLVED.

Buff Orpington Club.

I am a breeder of single comb buff Orpingtons and intend to exhibit this fall. Is it necessary for me to be a member of the club in order to compete for club prizes? If so, whom should I apply to for membership.—D. H. B., Troy, Tenn.

It is necessary for you to be a member of a specialty club to compete for the prizes it offers. Write to M. S. Brady, Richards, Mo., secretary of the National S. C. Buff Orpington Club, who will receive your application for membership.

Feeding Cabbage.

I understand that cabbage is a good green feed for winter. How can it be kept and how should it be fed?—Mrs. P. E. H., Jonesboro, Ark.

Cabbage makes a very good green feed for winter. It should be hung in a good cellar by the root or buried in the ground about two feet deep with the root up. For feeding the head should be suspended on a wire from the ceiling of the chicken house so that it will be two feet above the floor or at such height that will force the birds to jump to get it.

Caruncles.

I intend to buy some turkeys and in a description the caruncles are referred to. Can you tell me what the caruncles are?—Mrs. N. Denison, Tex.

Caruncles are the fleshy protuberances on the neck of the male turkey.

Health of the Flock.

What is the best way to tell if a small flock of chickens are healthy? I have had trouble with my chickens and lost quite a few. What I have left seem to be healthy and I want to keep them so.—Experiment, St. Louis.

The condition of the droppings furnishes the best indication of the hens' health. They should be of sufficient consistency to hold their shape, but should not be too solid. In color they should be dark running to grayish white. If the droppings are soft and of a yellowish or brownish color, it indicates too much carbohydrates or lack of meat. If on the other hand, the droppings are watery and dark, with splashes of mucus, it indicates too much meat. A greenish, watery dropping usually indicates unsanitary conditions, either in surroundings, feed or water.

Large Combs.

My cockerels seem to have larger combs than the parent stock. They are white Leghorns hatched in May and at this time their combs are almost twice as large as they should be. Can you tell why?—B. B. H., Fayetteville, Ark.

Close hot quarters and too much beef scrap or meat will increase the size of the combs. Keep your cockerels in cool quarters (an open-front house) and cut down the meat in the feed and you will not be troubled with large combs.

Breeding.

I have some very fine white Wyandottes. When is the best time to start to breed them? This year I started in April and the young ones did not seem to get the size.—W. F. K., Tupelo, Miss.

To increase the size of your birds and have them mature in September, the breeding pen should be mated in December and the hatching commenced as soon after as you get the eggs. Early hatched chicks are larger and get a better growth than the late ones.

Crate Fattening.

What is the best way to fatten chickens? That is, to get weight on them quickly? Would you feed them all they will eat and keep them in a yard or is it best to coop them up and feed them?—R. T. H., St. Louis.

What is termed crate fattening is the best way to fatten fowls quickly. A few fowls are confined in a crate and fed from a trough. A crate six feet long, 18 inches high and 20 inches wide is large enough for a dozen birds. Little space for movement of birds is desirable, for the less exercise a bird obtains the more readily it fattens. The top, back and ends of the crates should be solid if they are to be placed out of doors. If they are to be kept inside they may be built of lath or slats. The crates should be kept dark until just before feeding, when light should be admitted to allow the birds to see to eat. They should be fed three times a day and be allowed to eat for a half hour at a time when all uneaten food should be removed and the crates darkened.

Dust Bath.

Is it necessary to put anything in the dust to kill lice? What size dust box is best for 20 chickens?—Mrs. H. G. K., St. Louis.

When hens are badly infected, Persian insect powder or any lice powder may be added to the road dust or hard coal ashes. A tight box three feet wide and 3 feet long and 1 foot deep makes a good receptacle for the dust.

Roop.

My chickens make a noise when they breathe and their eyes are watery. Some of them droop and seem to have no life in them. What shall I do for them?—H. K., Belleville, Ill.

Your birds have the roop, which is caused by damp quarters and drafts. Separate the affected birds and give them any of an advertised roup cures. Clean and disinfect their quarters and keep them dry and warm.

Ration for Winter Layers.

I have about 50 pullets (Buff Plymouth Rocks) that I want to keep for winter eggs; they are in good condition and some of them have started to lay. What would you suggest in the way of grain and dry mash for feed during the winter? Interested Reader, Webster Groves, Mo.

For winter layers the following ration, fed in litter twice a day, is very good: Crackd corn 300 pounds, oats 120 pounds, wheat 100 pounds, buckwheat 30 pounds, sunflower seed 30 pounds, coarse beef scrap 20 pounds. Substitute whole corn on cold evenings two or three times a week.

The following dry mash should be kept before the birds in box hoppers all of the time: Wheat bran 100 pounds, middlings 75 pounds, ground alfalfa 100 pounds and fine beef scrap 25 pounds. The above rations, with plenty of green feed, consisting of sprouted oats, cabbage and cut clover fed in the middle of the day should produce the maximum of eggs.

Pale Legs.

Is there any way to prevent the legs of Plymouth Rocks and Wyandottes from getting pale? I notice that all yellow-shanked varieties have a tendency to get pale after the first year. J. E. W., St. Louis.

There is no natural way known to prevent the legs of the yellow-shanked varieties from turning pale as the birds grow older. A good, clean range will keep the color in the legs longer than anything else. Breeders have the same trouble with the bay or red eyes. A young bird will have bright bay eyes the first year and after that they will get pale and sometimes turn gray. Some attribute pale legs to the excessive use of slack lime on dropping boards.

Campines.

I am interested in campines and would like to know who won first prize on silver campine cockerel at the Boston show last January. D. E. G., Montgomery City, Mo.

George E. Noeth won first prize in all classes except golden hen and golden pen.

QUICKEST, SUREST COLD CURE—PAPE'S

The first dose of Pape's Cold Compound ends all grippe misery—Tastes nice.

You can surely end Grippe and break up the most severe cold either in head, chest, back, stomach or limbs, by taking a dose of Pape's Cold Compound every two hours until three consecutive doses are taken.

Take this wonderful Compound as directed, without interference with your usual duties and with the knowledge that there is nothing else in the world, which will cure your cold or end Grippe misery as promptly and without any other assistance or bad after-effects as a 25-cent package of Pape's Cold Compound, which any druggist can supply—accept no substitute — contains no quinine — belongs in every home. Tastes nice.—ADV.

Champion Barred Plymouth Rock Cockerel



Victor, a Missouri-bred barred Plymouth Rock cockerel owned by Judge W. W. Henderson of Bridgeton, Mo., was winner of the sweepstakes for males of this breed at the Chicago show in 1913. Experts declare that Victor is one of the grandest birds of this variety ever shown and entirely worthy of the high honors that go with the Chicago award.

Recovered From Lung Trouble—Now Insured

Insurance companies will not accept any one affected with Lung Trouble. When you know a man who has been afflicted and who later has been insured, such action means that the policyholder must be in a very good state of health. Cases have been reported when Lung Sufferers, after taking Eckman's Alterative, a remedy for Throat and Lung Troubles, have successfully passed the medical test of insurance companies. Read this case:

237 Dean St., Brooklyn, N. Y.

"Gentlemen: About a year and a half ago I noticed that my health was rapidly failing. I was troubled with night sweats, a severe cough and was very weak, having, in fact, absolutely no ambition whatever. About this time I consulted a physician, who told me my lungs were affected. Not satisfied, I went to another doctor, who, after examining me, said that I was in the first stages of Lung Trouble. At this point I started to take Eckman's Alterative. The night sweats stopped almost immediately, my cough became looser and gradually disappeared. My weight is now 143 pounds and my physician has pronounced me perfectly sound—which, together with the fact that I have just been accepted by two different insurance companies for insurance, makes me sure of my entire recovery by Eckman's Alterative."

(Affidavit) W. E. GEE.

(Above abbreviated; more on request.)

Eckman's Alterative has been proven by many years' test to be most effectacious for severe Throat and Lung Affections, Bronchitis, Bronchial Asthma, Stubborn Colds and in upbuilding the system. Contains no narcotics, poisons or habit-forming drugs. Sold by Rabotteau Drug Co., Wolff-Wilson Drug Co., Judge & Dolph Drug Co. and leading druggists. Write the Eckman Laboratory, Philadelphia, Pa., for booklet telling of recoveries and additional evidence.

Pigeon Fanciers Join Pet and Poultry Show

Entry of More Than 800 Birds Is Expected for Exhibit Thanksgiving Week.

The St. Louis Pigeon Fanciers' Society, which will hold its annual show in connection with that of the St. Louis Poultry, Pigeon and Pet Stock Association, Nov. 24-29, at 1015-19 Washington avenue, has its premium list ready for distribution. J. H. Richts, 1214 North Market street, is president of the "Pigeon Club,' as it is familiarly called, and John Schroer, 1307 Benton, is secretary.

The officials expect an entry of 800 fine pigeons. In former years they have had entries from Canada, Texas and California, and many from the East. Because of the large scale upon which the show will be given this year, the officers expect even larger entries.

Among the pigeons that will be shown are English pouters, English carriers, dragoons, magpies, pigmy pouters, fantails in various colors, Jacobins, barbs, tumblers, satinettes, hen pigeons, turbits, owls, English and Russian trumpeters, white and colored homers, swallows and archangels. Several owls will be shown.

The "Pigeon Club" held a lawn show several weeks ago as a preparation for the big show. In that show, one afternoon, 300 birds were entered.

Poultry Show Calendar

Pike County Fair Association—Troy, Ala., Nov. 3 to 8, 1913. J. A. Henderson, secretary, Troy, Ala.

Webster Groves Poultry Association, Webster Groves, Mo., Nov. 6 to 8. Bryon J. Walters, secretary, 233 Hazel avenue, Webster Groves, Mo.

Girard Poultry Show, Girard, Ill., Dec. 15 to 18, 1913. H. C. Rathgeber, secretary, Girard, Ill.

The Carnegie Poultry Breeders' Association, Carnegie, Ok., Dec. 22 to 24. P. C. Dawson, secretary, Carnegie, Ok.

Mattoon Fanciers' Association—Mattoon, Ill., Jan. 12 to 17. W. H. Morris, secretary, Mattoon, Ill.

Boone County Poultry Association—Columbia, Mo., Jan. 13 to 17. Miss Elizabeth Hodge, secretary, Columbia, Mo.

Secretaries desiring their shows listed in this calendar kindly address Poultry Editor, Post-Dispatch, St. Louis, Mo.

The Centralia Poultry, Pigeon and Pet Stock Association—Centralia, Ill., Nov. 11 to 15, 1913. H. M. Baker, secretary, Centralia, Ill.

Granite City Poultry Association—Granite City, Ill., Nov. 18 to 21, 1913. J. W. Costly, secretary, Granite City, Ill.

The Fort Worth Poultry and Pigeon Association—Fort Worth, Tex., Nov. 23 to 29, 1913. Emmet Curran, secretary, Fort Worth, Tex.

Coliseum Poultry Show—St. Louis, Nov. 25 to Dec. 1, 1913. Henry Steinmesch, secretary, 220 Market street, St. Louis.

St. Louis Poultry Show—1015-1019 Washington avenue. St. Louis Poultry, Pigeon and Pet Stock Association, St. Louis, Nov. 24 to 29. James J. Long, secretary, 4115 Louisiana avenue, St. Louis.

St. Louis Pigeon Show—St. Louis, Nov. 24 to 29, 1015 Washington avenue. J. F. Schoers, secretary, 1309 Benton street, St. Louis, Mo.

Progressive Poultry Association—Mount Olive, Ill., Dec. 2 to Dec. 5, 1913. J. A. Schroeder, secretary, Mount Olive, Ill.

Pike County Poultry Association—Louisiana, Mo., Dec. 2 to Dec. 4, 1913. C. H. Winn, secretary, Louisiana, Mo.

River Valley Poultry Show—Trenton, Mo., Dec. 7 to 20, 1913. For information address V. O. Hobbs, Trenton, Mo.

La Belle Poultry Show—La Belle, Mo., Dec. 10 to Dec. 13, 1913. L. G. Lamt, secretary, La Belle, Mo.

Alton Poultry Association—Alton, Ill., Dec. 10 to Dec. 13, 1913. A. F. Cousley, secretary, Alton, Ill.

Missouri State Poultry Show—Kansas City, Mo., Dec. 11 to 16, 1913. T. E. Quisenberry, secretary, Mountain Grove, Mo.

Jackson County Poultry Show—Murphysboro, Ill., Dec. 16 to 19. Joseph Doyle, judge. Emmett H. Roberts, secretary, Murphysboro, Ill.

A very good drinking fountain is made by melting the top from a tin can, then punch holes in the sides of this can near the open top, with a nail. Now fill the can with water. Invert the shallow lid of a tin bucket, or a saucer, over it. Then turn the whole thing upside down. The water will pour out of the nail holes in the can until it rises in the lid to a point where it covers these nail holes, then it will cease flowing. When the chicks drink the water until it is low enough to uncover the nail holes it will flow again.

If straw or cheap hay is hard to get, many of our readers can gather and store plenty of dry leaves to serve as litter in the poultry house during the winter.

When making ready the houses for fall and winter layers, do not neglect the runs. Dress the land with airslaked lime or with wood ashes, and plow or spade deeply, stirring the soil well. Then sow rye, so that there will be abundant fresh, green growth when the birds are housed for the fall.

Milk, whole, or skimmed, sweet or clabbered, is good poultry food.

Newspaper Advertisement Points Way to Health

I can truthfully say that Dr. Kilmer's Swamp-Root is a very good medicine, not alone for kidney trouble, but also for weak and sore back, as well as for rheumatism.

About a year ago I became ill and unable to work, my trouble being a lame back. I read of your Swamp-Root in the newspaper and in an Almanac. Believing it would do me good, I went to my druggist, Mr. Skinner, and purchased a bottle. Finding relief in one fifty-cent bottle, I purchased several more and in a short time was able to continue with my work and am today feeling well and strong. I always recommend Dr. Kilmer's Swamp-Root to my friends as I believe it is as good a medicine as can be found.

AUGUST STRONG,
2414 Washington Ave., No.,
Minneapolis, Minn.

Mr. Skinner makes affidavit that he sold the Swamp-Root to Mr. Strong.

Letter to Dr. Kilmer & Co., Binghamton, N. Y.

Prove What Swamp-Root Will Do for You

Send ten cents to Dr. Kilmer & Co., Binghamton, N. Y., for a sample size bottle. It will convince anyone. You will also receive a booklet of valuable information, telling about the kidneys and bladder. When writing, be sure and mention the St. Louis Sunday Post-Dispatch. Regular fifty-cent and one-dollar size bottles for sale at all drug stores.

Plan NOW for Winter Eggs

You are sure to have plenty when eggs are scarce and high, if you use

PRATTS Poultry Regulator

Packages 25c, 50c, $1.00; 25 lb. pail $3.50.

This standard digestive and tonic keeps hens in prime condition—up to their highest efficiency all the time. It's THE way to get eggs when prices are high. Satisfaction guaranteed or money back.

Don't let roup, colds, catarrh, etc. start.

Use PRATTS ROUP REMEDY Pills or Powder 25c, 50c and $1.00.

the best preventive—the sure cure. Refuse substitutes; insist on Pratts. Sold on Money Back Guarantee by Seed, Poultry Supply and Feed Dealers in St. Louis and vicinity.

81 PRATT FOOD CO., Philadelphia—Chicago

MORE EGGS



Your Profit

Is increased by making your hens lay more eggs.

Dr. LeGear's Poultry Powder Makes Hens Lay

Mix it liberally with their feed and your nests will always be full. It keeps your flock healthy and free from disease.

Large Packages, 25c and 50c
At Druggists and Dealers Everywhere

Dr. L. D. LeGear Medicine Co.
741 Howard St. St. Louis, Mo.



Write for Stock and Poultry Book—It's Free.

POULTRY AND BIRDS WANTED

DUCK Wtd.—To exchange mallard decoy duck for Indian runner, female. Bungalow Poultry Farm, 2819 Union. (c)

FOR SALE

ALL the latest Poultry Supplies and Remedies, leg bands, lice powder, fly killer, disinfectants, spray pumps, fountains, feeding cages, coops, canaries, pigeons, rabbits, fancy poultry, stock foods and remedies. St. L. P. S. Co., 617 N. 4th st. (c99)

BIRD CAGE Wtd.—Brass aviary or large cage adapted for many small birds. Phone Main 5106.

BIRDS—For sale; parrots, canaries and many other rare cage birds; price list free. Bartlett's Bird Store, 1708 S. Broadway. (99)

BIRDS—For sale; 25c up; English canaries and St. Andersburg; fine singers. 3720 Cook.

CANARY BIRDS—For sale, 3213 Meramec.

CANARIES—For sale. 1526 Bacon, Lindell 6188R. (c)

CANARY BIRDS—For sale; female. 4306 Easton av.; cheap.

CANARY BIRDS—For sale, beautiful topknot; single or in pairs. Grand 1271M. 2513 Caroline. (c)

CHICKENS—For sale, rhode island reds. 7200 Virginia av. (c)

CHICKENS—For sale, 6 very fine houdans, $5 Oxford av.

CHICKENS—For sale, rhode island reds, 10 barred rocks; all or part. 4745 Hammett.

CHICKENS—For sale, 6 black orpington hens, 1 rooster, fine stock, cheap. 3001 Martha pl., 2600 west; Manchester car.

CHICKENS—For sale, 1 pen of white leghorns, Ben Daever, Ferguson, Mo.

CHICKENS—For sale, single comb brown leghorns; reasonable prices. J. Gartenbach, 5433 Arsenal.

CHICKENS—For sale, black minorcas, 5 hens and 1 rooster; sell cheap; overstocked. 3062 Cass.

CHICK and hen feed, all kinds of poultry supplies. A. W. Schisler Grain Co., Tel. 710 N. 4th st. (c99)

CHICKENS—For sale; my entire flock of exhibition s. c. b. minorcas; fine chance for a beginner. 7 E. Risk, Gillespie, Ill.

CHICKENS—For sale, partridge cochins, hens and cockerels, sell cheap; overcrowded. Box R-265, Post-Dispatch.

CHICKENS—For sale; two silver-spangled Hamburg cockerels and one pullet. 4743 Minnesota.

CHICKENS—For sale; 50 Plymouth Rocks; will take 50c each for all. 3517 Drury Lane, Maplewood.

CHICKENS—For sale, white leghorn and Plymouth rock pullets and cockerels; good stock. T. S. Petri, 2018 Blendon pl.

CHICKENS—For sale, r. i. reds, fine stock; light brahma pullets, toulouse geese and buff orpington ducks, $10 trio. Stevens, St. John's Station, St. Charles car.

CHICKENS—For sale, rose and single comb rhode island reds and white orpingtons; thoroughbreds; selling out; cheap. Delmar 3081R. 4746 Hammett pl. (c)

CHICKENS—For sale, 100 cockerels, pullets and hens, from Mahood's prize-winning single-comb rhode island reds. Mahood 533 Burgoyne, Webster Groves, Mo. Bell phone. (c)

CHICKENS—For sale, Fishel strain white rocks and young white leghorns, all 1913 hatch; closing out; best offer taken. Call Sundays and Saturdays. 8201 Gravois; South 1888R.

CHICKEN LICE—Look out for lice—they kill your poultry profits. Conkey's Lice Powder for dusting hens and in nests. Conkey's Head Lice Ointment for little chicks and Conkey's Lice Liquid for spraying houses and roosts; these are the real profit makers. 10c, 25c, 35c. St. Louis Seed Co., 4th and Lucas. (c99)

COCKERELS—For sale; Fischel strain, white plymouth rocks. 3506 St. Louis.

COCKERELS—For sale, single comb rhode island reds. 4146 Bates. (c)

COCKERELS—For sale, single comb white leghorns, 75c each. 2022A Hebert.

COCKERELS—For sale, white orpingtons. Apply 3415 Semple.

COCKERELS—For sale, s. c. black minorcas, $2 up; s. c. r. i. reds, $3 up; fine stock. 4006 St. Ferdinand.

COCKERELS—For sale, 12 white leghorn cockerels at $1; 25 hens at 75 cents. 1621 Semple.

COCKERELS—For sale, white leghorn, rhode island reds, white wyandotte and pullets, $1 each; chickens, ducks and drakes, $1 each. Ed Edmondson, Webster Groves. Webster 696.

COLISEUM Poultry Show, Thanksgiving week; owing to the great demand for premium lists, we are running short, and will redeem any number at 5c each; deliver to Henry Steinmesch, Secy. Coliseum Show, 220 Market st. (c)

CONKEY'S Laying Tonic tones up the system, purifies the blood and puts hens in laying condition; help your hens through the molt and start them in later right by using guaranteed remedies. St. Louis Seed Co., 4th and Lucas av. St. Louis, Mo. (c)

DRAGOONS—For sale; yellow; yellow balled tumblers; cheap. 7619 Alabama.

DRAKES—For sale, 8 muscovy drakes, $1.50 each. 3121 Bulwer.

DUCKS—For sale, muscovy ducks, geese and chickens. 3000 Rena pl.

DUCKS—For sale; indian runner ducks; cheap. 4408 Chouteau.

DUCKS—For sale; pure white Indian runners; few fine spring ducks, $1.50 each, at once; white leghorn cockerel; Farris eggs direct bred for egg production, $1.50. Bode, 2640 Pennsylvania.

FEED-A-GUD alfalfa meal to keep your birds in good condition and make them lay during the winter; it is the best egg feed for winter sure; 100-lb bags, $1.75. St. Louis Seed Co., 4th and Lucas. St. Louis. (c)

FEED-A-GUD HEN FEED is made of all sweet, mixed grain, free from dirt, seed and screenings; contains no shell and grit. It is all feed, no waste. Why pay double the price for shell and grit mixed in your feed when you can buy it for half price separate; $2.25 per 100 pounds, delivered to all parts of the city and suburbs. St. Louis Seed Co., 4th and Lucas. (c)

HENS—For sale, 50 white leghorn hens. 3455 Calvary. Bell phone Cabany 2778.

TO insure insertion in the early Sunday editions advertisements must be in the Post-Dispatch office not later than 10 a. m. Thursday.

POULTRY AND BIRDS FOR SALE

FREE poultry book to all poultry raisers; 32 pages; 15 poultry secrets never before published under one cover. Particulars from Poultryman's League, Lock Box 3, Overland, Mo.

HEN and chick feed; all kinds poultry supplies. A. W. Schisler Grain Co., Tel. 710 N. 4th st. (c99)

HENS—For sale, 2 dozen white leghorns; ready to lay; 2 Philo coops and wire. 1820 Marcus av.

HENS—For sale, 7 laying hens, 20 spring chickens, poultry wire and hover; cheap. 2011 Norwood.

HENS—For sale, 20 laying white leghorns, 65c; crowded for room. 3821 Cambridge av., Maplewood.

HENS—For sale, r. c. brown leghorns, hens and roosters; good stock; cheap. 4218 Wyoming.

HOUDANS—For sale, and cockerels. 548 N. 23d, East St. Louis, Ill.

HOMER PIGEONS—For sale, 50c per pair. 4118 Sacramento.

INCUBATOR—For sale, and Cyphers brooder, very cheap. 2201 Chippewa. Victor 2901J.

INCUBATORS—For sale; the New St. Louis is made in any size to mammoth; used by the successful hatcheries here. Zimmermann Hatchery, 2403 S. Broadway.

MEALWORMS—The thing for insect-eating Birds. Sox P-190, Post-Dispatch.

PARTRIDGE—For sale; plymouth rock cockerels. Bungalow Poultry Farm, 2819 Union.

PEAFOWL—For sale; 1 pair young and old. St. L. P. S. Co., 617 N. 4th; Central 1825. (c99)

PEAFOWLS—For sale, 1 cock and 3 hens, $27; cock, $10, 6 hens, $6 each. 1317 E. Russellville, Ky.

PHEASANTS—For sale, 3 males. Box P-211, Post-Dispatch.

PIGEONS—For sale, homers, all colors; selling out; call Sunday, 1628 N. 18th.

PIGEONS—For sale, pouters; also new bicycle; mandolin. 3109 Olive.

PIGEONS—For sale; white fantails and white pouters. 2436A Wyoming.

PIGEONS—For sale, fancy and common, mated, cheap. 2624 N. 11th st.

PIGEONS—For sale, 12 fancy and homers, $3; muffed tumblers, $1 pair. 3925 Cote Brilliante av. (c)

PIGEONS—For sale, mated, working, homers and English pouters, cheap. 3520 Texas. (c)

PIGEONS—For sale, racing pigeons; cheap; also good bulldog, cheap. 3626 S. Broadway.

PIGEONS—For sale; 30, fine, English pouters bred from prize winners; cheap. 4360 Connecticut st.

PIGEONS—For sale, fine lot of extra plymouth rock homers, cheap. Call 3535 Pennsylvania.

PIGEONS—For sale, white homers, fantails, english pouters and golden seabright bantams. 2412 S. 11th st.

PIGEONS—For sale, English barbs, starlings, Priest's crescents, spot fairies, frill banks, Firebanks, dragons, ice and homers. 5317 Minnesota.

POULTRY—For sale, 7 Farmington breed brown leghorns, hens and roosters, $1 each afternoons. 4760 Grear. (c)

POULTRY paper, 64-124 page periodical, up to date, tells all you want to know; how to care and management of poultry, for pleasure or profit; 4 months for 10 cents. Poultry Advocate, Dept. L, Syracuse, N. Y.

POULTRY—For sale; barred and partridge rocks, Thompson and Noftsger strains, $2; fine cockerels and pullets; cheap; satisfaction guaranteed; write me your wants. Joe Hemmel, 701 W. Main, Jefferson City, Mo.

POULTRY—For sale; if you want white wyandottes to color the blue ribbon birds at the coming poultry show, I have them for you, for I will not show any this year. Morgner, 5426 Easton.

POULTRY—For sale, pen of 6 hens and 1 cock, Columbian wyandottes; also 12 Columbian wyandotte pullets, and 4 cockerels. J. J. Reda. Phone Kinloch Clayton 2L. 6218 Wunderlich, Clayton, Mo.

POULTRY SHOW—The Coliseum Poultry Show has more entries than ever before known before in the history of poultry shows at St. Louis, at this time. Entries positively close Nov. 15, but should be made as much earlier as possible. If you have a spare premium list, return, and it will be redeemed for 5 cents. For full information address Henry Steinmesch, Secretary Coliseum Poultry Show, 220 Market st.

PULLETS—For sale, 6 barred rocks; some ones. 4314 Itaska.

PULLETS—For sale, nice, large white leghorns and barred plymouth rocks; cheap. 2810 Burd.

PULLETS—For sale, white leghorns, from good stock; am overstocked. 3 Coalville.

PULLETS—For sale, 15 white rock; March hatch; bargain. D. R. Holden, Lake Station or Box 2, Overland, Mo.

PULLETS—For sale, black minorca pullets; cockerels; Hillsdorfer and Northrup strains; a bargain; Saturday and Sunday. Muller, St. Charles rd. and Ferguson av. R. F. D. 2.

ROOSTER—For sale; fine white leghorn; 2 W. Young strain; $1. 2026 Bulwer av.

STORE—For sale, poultry and vegetable store, horse, wagon and 2 sets of harness; all licenses paid for one year; rent, $7 month with 2 living rooms. $1250. Phone South 1739. 4504 Gravois.

ALL the latest Poultry Supplies and Remedies, leg bands, lice powder, fly killer, disinfectants, spray pumps, fountains, feeding cages, coops, canaries, pigeons, rabbits, fancy poultry, stock foods and remedies. St. L. P. S. Co., 617 N. 4th st. (c99)

CANARY BIRDS

For sale; 7 years of successful breeding has made me the largest canary breeder in America; another proof that my birds are superior to any others, and there are more canary birds in my house than in all the St. Louis stores combined. JOHN ORLICK, 1910 N. 18th.

KELLERSTRASS' POULTRY BOOKS FREE

If you want to raise poultry for profit send for today for Kellerstrass' two big free books. They tell you all about the world's greatest poultry plant and contain illustrations of the Kellerstrass plan by which they made a net profit of $18,178.81 in one year. Read these books and see how much money our customers have been making, how prizes they are winning at the big poultry shows. Valuable to every poultry raiser. Contains a beautiful picture of the famous $10,000 hen, "Peggy," and the prices of stock. 236 CHESTNUTSTRASS POULTRY FARM, 7615 Westport Road, Kansas City, Mo.

GET ONE of our complete illustrated books on carpentry; free; it contains all necessary information pertaining to carpenters; rocks mailed on request. St. Louis Seed Co., 4th and Lucas av., St. Louis, Mo.

DON'T let roup and colds kill your hens and your profits; use Conkey's Roup Remedy; it not only prevents roup, but cures it; guaranteed; costs little; use guaranteed remedies. St. Louis Seed Co., 4th and Lucas. (c)

THOSE ENTRY LISTS

Everybody's getting them for prize show of the St. Louis Poultry, Pigeon and Pet Stock Association, to be held in the spacious quarters, 1015-19 Washington avenue, soon as the awards are made from the entries received. Send for your copy today. J. J. Long, 4115 Louisiana av.; St. Louis Poultry Supply & Egg Co., St. Louis Poultry Supply & Egg Co., Mfg. Poultry Supply Co., Syracuse, N. Y.

THOSE ENTRY LISTS

Everybody's getting them for prize show of the St. Louis Poultry, Pigeon and Pet Stock Association, to be held in the spacious quarters, 1015-19 Washington avenue, soon as the awards are made from the entries received. Send for your copy today. J. J. Long, 4115 Louisiana av.; St. Louis Poultry Supply & Egg Co., St. Louis Poultry Supply & Egg Co., Mfg. Poultry Supply Co., Syracuse, N. Y.

The Post-Dispatch is the only evening paper in St. Louis that receives and carries entered for the Automobile Ad-

SUNDAY POST-DISPATCH'S REVIEW OF MARKET CONDITIONS

DISPUTE OVER CURRENCY BILL KEEPS THE NEW YORK STOCK MARKET IRREGULAR

Week's Range of Quotations Show a Slightly Lower Level.

LONDON TRADING QUIET

Foreign Speculation Adversely Influenced by Conditions in Mexico.

By Leased Wire From the New York Bureau of the Post-Dispatch.

NEW YORK, Nov. 1.—The Evening Post, in its copyrighted weekly review today, says:

"Whether the controversy over the banking and currency bill, and the fear of trouble if it passes, are actually dominant influences on financial sentiment is a question which Wall street would probably find it difficult to answer.

"There are several peculiar things about the discussion of the banking bill, and one of them is the difficulty of getting its critics to agree on what kind of trouble it would cause.

"Side by side, one of the critics will set forth the inevitable contraction of credit which the bill would cause; the other, the resultant inevitable credit inflation. The ordinary looker-on's bewilderment increases when one bank president of high standing points out the danger of political control—even if applied to the national supervisory board—and not to the regional reserve banks; whereupon another eminent banker finally proposes as a remedy a bill applying political control to a Central Board and all its branches.

"Having heard the argument that the regional banks might not use discreetly their power to determine how many notes they should put out, even when they had to keep cash reserve against them, for redemption purposes, the public is all at once confronted with the argument that the notes are Government fiat money, issued without limit and without the maintenance of any reserve whatever.

Public Is Confused.

"The fiat money argument impresses the bystander's imagination; it somehow it does not seem to wrong him, and for this reason doubtless is his dim recognition that the argument is based on a certain (perhaps unconscious) juggling with words.

"Fiat money, as the Century Dictionary defines it, is paper currency issued by a Government as money, not based on coin or bullion; paper currency containing no promise to pay coin and, therefore, not convertible into coin.

"Now the pending banking bill provides that, before any given amount of notes shall issue a regional reserve bank shall apply for them; that it shall pledge with an agent of the Government an equivalent amount of commercial paper; that it shall at all times in its vaults lawful money in the ratio of one-third of its outstanding circulation.

"Only then is it possible for a note to get into outside circulation, and the bank must always be ready to take up in cash. In all these respects the somewhat merely duplicates the present national banking system under which all bank notes are issued by the Government and issued to banks. The Comptroller, but only when an equivalent amount in Government bonds is lodged by the bank with the United States Treasurer and when a redemption reserve in cash has been established.

"In what then is based the allegation of fiat money, in the case of the new law, as against the old? Undoubtedly on the language of the issuing bill, declaring the notes to be obligations of the United States, while the present national bank currency does not profess to be.

Inflation Not Likely.

"The Government, to be sure, would have no more power to issue outstanding note circulation than it has today—practically to be to an issue of Government bonds to automatically increase bank notes under the present law.

"The currency would be better in point of redemption by the banks (because the cash reserve against them much larger) than are the present bank note issues.

"But the notes are declared to be obligations of the Government and issued to the banks; the reserve is put up by the banks, not by the Government; are not the notes, then, Government money?

"There is a pretty case for argument—and, indeed, becomes more interesting the more the actual facts of bank note issue machinery are ignored. There is an argument where either may can ostensibly prove its case. But that is so, the real solution is usually be found by some one who applies to the problem the method of simple common sense.

"Such a person, if familiar with the history of the pending bill, would without much hesitation that its statements as to Government obligations and advances to the banks are senseless and superfluous and finally an authorization of fiat money. As if the British exchequer should suddenly to declare that a Bank of England note was a loan by the British Government to the bank.

"But he would also probably conclude that, inasmuch as superfluous and senseless declarations are a mesh to legislation, those declarations should be stricken from the banking bill—even if the process were to hurt the feelings of that eminent economist in whose behalf they have probably slipped in; our pericynic Secretary of State.

Stock prices closed the week at or sharp losses, compared with Saturday's finals. Yesterday's bond was firm.

NEW YORK STOCK QUOTATIONS.

Reported weekly for the Post-Dispatch by G. H. Walker & Co., 307 North Fourth st.

FOR WEEK ENDING NOV. 1

STOCKS.	Sales.	Open Monday.	High for Week.	Low for Week.	Close Sat.
Alaska Gold	6,000	23	23¼	22½	22¾
Amalgamated Copper	115,500	74⅛	75⅝	72⅝	73¾
American Beet Sugar	1,700	24	24½	23	23
American Can common	46,500	31⅝	32¾	29⅝	30
American Can preferred	3,100	90¾	92¼	90	90½
American Car & Foundry Co. common	900	44⅞	45¾	44¼	44¾
American Cotton Oil	500	38¼	38⅞	37⅝	37⅞
American Ice	200	22	22½	21½	21¾
American Locomotive common	1,000	31¼	31⅝	29½	29¾
American Smelters common	4,000	64	64	62	62¾
American Snuff	100	100	100	100	100
American Sugar	100	109	109	109	109
American Telephone	3,100	122	122¼	120	121
American Tobacco	200	228	228	223	223
American Tobacco preferred	900	102	102	101	101
Anaconda Copper	3,200	35¾	36⅛	34⅝	34¾
Atchison common	5,000	98¾	98¾	97	97½
Atlantic Coast Line	400	118	116	115	116
Baltimore & Ohio	2,600	86	86	85	85¼
Bethlehem Steel common	300	30	30	29	29
Brooklyn Rapid Transit	4,900	68¾	69¼	68	68
California Petroleum	1,800	21⅛	21⅜	20½	21
Canadian Pacific	4,500	227½	228	224½	225¼
Central Leather common	3,000	30⅝	31⅛	30¼	31⅛
Chesapeake & Ohio	1,800	67½	68¼	66¾	66
Chicago Great Western	300	13¾	13¾	13¼	13¼
Chicago, Milwaukee & St. Paul common	2,400	101⅜	102⅜	100¼	101¼
Chicago Northwestern	100	127½	127½	127½	127½
China Copper	5,400	50¾	50¾	49¾	50¼
Colorado Fuel & Iron	1,200	27	27½	26¾	27
Colorado Southern first preferred	100	66	66	66	66
Consolidated Gas	1,000	135	135	134¼	134¾
Corn Products Refining common	1,900	9¾	10⅛	9⅝	9⅝
Delaware & Hudson	100	180	180	180	180
Denver & Rio Grande common	100	19	19	18	18
Erie common	22,400	27¼	28⅜	26⅞	27⅝
Erie first preferred	1,000	48¼	48¼	47	47
Erie second preferred	1,500	36	36	35	35
General Electric	2,800	141⅛	141⅝	140	140
General Motor common	1,000	83¼	84	82¼	82¾
General Motor preferred	100	117	117	117	117
Great Northern Ore	2,700	32¼	33⅛	32¼	32¾
Great Northern preferred	1,200	122	122	122	122
Guggenheim	500	45¼	46⅛	45¼	45¾
Illinois Central	1,900	107	107	106¼	106¾
Interboro Metropolitan common	1,700	11⅝	11⅝	11¼	11⅜
Interboro Metropolitan preferred	1,700	77⅞	78	77½	77⅝
International Harvester	600	103¼	103¼	102¾	103
Kansas City Southern common	100	24¼	24¼	24¼	24¼
Kansas City Southern preferred	100	56¼	56¼	56¼	56¼
Lacledo Gas	100	85	85	85	85
Lehigh Valley Railway	5,600	151¾	152⅜	149¾	150¾
Liggett & Myers common	200	212	212	210	210
Liggett & Myers preferred	100	112	112	110	110
Lorillard common	100	162	162	162	162
Lorillard preferred	100	110	110	110	110
Louisville & Nashville	800	132¼	132¼	131¼	131¾
Mexican Petroleum	4,600	64	64	64	64
Miami Copper	1,900	25	25	23½	23¾
M. St. P. & S. S. M.	111	130¾	130¾	129½	129½
Missouri, Kansas & Texas common	700	20⅞	21	20⅝	20⅞
Missouri Pacific	6,500	30	30	27¾	28¾
National Enamel common	100	11	11¼	11	11
National Lead common	100	44⅜	44⅜	44⅜	44⅜
Nevada Consolidated	1,600	15⅞	16	15⅝	15⅝
New York Central	1,200	96	97¼	96	96¾
N. Y., N. H. & Hartford	11,800	81¼	83¼	81¼	81¾
New York, Ontario & Western	200	27	27	26¾	26¾
Norfolk & Western common	1,100	103¼	104	103¼	103¾
Northern Pacific	3,300	108¾	108¾	107¾	107¾
Pacific Mail	1,500	19¾	20⅜	19½	20¼
Pennsylvania	15,100	110¾	111¾	110	110¾
People's Gas	1,500	123½	123	123¼	124
Pittsburg Coal preferred	1,300	89¾	90¼	89¾	89¾
Pressed Steel Car common	600	22	22⅛	21⅝	21⅝
Pullman Co.	900	153½	154⅝	153	153
Ray Consolidated	2,200	18¾	19	18⅝	18⅝
Reading common	267,200	162¾	164	159¾	160¾
Republic Iron & Steel common	2,200	19¾	20¼	19	19
Republic Iron & Steel preferred	1,200	81½	82	80	80
Rock Island common	6,600	14⅞	15¼	14¾	14¾
Rock Island preferred	10,500	22	23	22	23¼
Rumely common	100	30	30	30	30
Rumely preferred	100	47	47	47	47
St. Louis & San Francisco common	900	5¼	6	5¼	5½
St. Louis & San Francisco second preferred	300	10	10	9¼	9¼
Sloss-Sheffield	200	29	29	29	29
Southern Pacific	24,200	87⅜	88⅝	86⅝	87⅜
Southern Railway common	2,000	22⅜	23¼	22¼	22⅞
Tennessee Copper	1,800	28	28¼	27¾	28¼
Texas Oil Co.	1,800	114½	115	110	112
Texas pacific	300	15⅞	15¾	15¾	15¾
Third Av.	12,200	37¾	37¾	37⅛	37⅛
Toledo common	200	11⅝	11⅝	11⅝	11⅝
Union Pacific common	106,300	151⅜	151⅜	149¾	150⅝
Union Pacific preferred	900	81⅝	81⅝	81⅛	81½
United States Rubber	200	59⅝	59⅝	59½	59½
United States Steel common	286,800	97¾	99⅜	96	96
United States Steel preferred	3,800	107	107¾	106¾	107
Utah Copper	6,800	53¾	53⅞	52	52⅜
Virginia-Carolina C. & C.	300	28⅝	28⅝	28	28⅛
Wabash common	200	4	4	4	4⅛
Wabash preferred	1,000	10¼	11¼	10¼	11⅛
Wells-Fargo Express	1,000	86	86	86	86
Western Union	1,200	64	64	62¾	63¼
Westinghouse	6,100	67¼	68⅛	66	66
Woolworth common	700	91½	91½	91	91
Woolworth preferred	100	118¼	118¼	118¼	118¼

*Ex-dividend during the week.

Total sales for the week, 1,118,500 shares.

KILLING FROST COVERS ENTIRE COTTON DISTRICT

Crop Depends Entirely Upon Matured Bolls Saved as They Open to Pickers.

A killing frost over almost the entire cotton belt has put an end to further fruition and the cotton crop is confined to cotton that has matured. The top crop is cut off and the shedding of such leaves as were left on the plant will hasten the opening of the developed but unopened bolls and expedite the gathering of the crop.

In some localities, both East and West of the Mississippi, there has been complaint that rains, following soon after the frost, have caused a softening and rotting of the bolls. This is not general.

From now on the ginning will be the surest guide to the size of the crop but that is likely to be deceptively large should fine, clear weather prevail, for the reason that the crop is made and picking should be easy.

From all accounts, the size of the present crop in bales will not be a certain guide to the actual production. In Texas the staple has been wasty all season, barring the small per centage produced on the irrigated lands, and since the rains the quantity of dirt and waste that has been baled with the cotton can only be calculated by the mills who buy the cotton.

Loss of 10 Per Cent From Dust.

In the storm year 10 per cent loss in weight from dust alone was not unusual when cotton was picked from the ground, to say nothing of the loss from dampness after the cotton was ginned and baled. So much off, the spinnable production in the territory that has suffered through excessive rainfall and nearly 100 per cent is problematical and the loss is not easily estimated as the marketing of the crop likely be long drawn out. First hand prices in Texas are said to range from 5 cents to 14 cents a pound, so great is the difference in the quality, and real white cotton is altogether missing.

Buying in the Atlantic states where the grade is high is highly competitive and many Texas buyers have gone into those states seeking cotton they cannot get at home. While the grade is not as low as in Texas, other states west of the river have suffered and considerable complaint of grade and color is heard in Arkansas, Oklahoma is in about the same fix as Texas.

Prices have declined somewhat, and the lower grades are going begging. Many who bought them are offering attractive figures are seeking an outlet that is hard to find. Undoubtedly, as in the "storm year," all low grades eventually will find users, but for the present time the immediate those engaged in buying for shipments, or who wish to hold cotton, find that the preponderance of low grades has had an effect on credits and borrowing the usual percentage of value is not easy and it is to be feared that this may cause some cotton to be crowded on the market prematurely.

Middling Price Creates Doubt.

The present level of prices (middling from 13⅜c to 14c) prevents speculators taking hold of the unsalable cotton with the same willingness that they evinced in the "storm year" when low, dusty cottons were selling at five cents a pound, with middling around 10c.

Southern spinners are said to be holding the price of yarns at a high level and are rigid in their attitude, chiefly because they are uncertain about the supply of the better grades of cotton which are absolutely necessary in the production of certain grades of yarns. Their attitude in regard to the price of yarns is met by an inclination on the part of buyers who claim inability to hold off.

The good trade seems brisk and cloths are salable at a stiff price, especially for nearby deliveries, but any extended deadlock between buyers and sellers is likely to work against the price.

There is some further money stringency in England, but, so far, it does not seem to have hurt the trade much. Exports of cotton continue on a very liberal scale. Stocks of cotton abroad have slightly increased but not more than might be expected at this season.

The visible supply of American is about 400,000 bales less than at the same time last year, while the movement into sight is about 60,000 more. Oct. 24 the total visible supply of American was 2,910,796 bales compared with 3,201,918 a year ago, while the total insight was 3,811,258 bales against 3,750,836 a year ago. On the same date the total taking of American cotton by spinners was 1,942,230 compared with 1,813,375 last year.

In the spot markets the conditions are very much mixed. The demand for white cotton is out of all proportion to the general demand, if there is any general demand. Off-colored cottons do not sell as readily as might be wished. The trade is acquiring exaggerated ideas as to the quantity of the lower grades and is holding off. While quotations have not been revised to any great extent, large differences exist between grades in actual transactions. Prices are quotably lower than last week and buyers have the advantage.

NEW YORK FUTURE CLOSE.

	Closing Fri.	High Sat.	Low Fri.	Close Sat.
Jan.	13.47@48	13.47	13.36	13.41@43
Feb.	13.40@42			13.34@36
March	13.47@49	13.47	13.36	13.43@44
April	13.46@48			13.41@43
May	13.47@48	13.47	13.36	13.42@43
June	13.43@45			13.38@40
July	13.38@39	13.37	13.26	13.33@34
Nov	13.54@55	13.47	14.47	13.50@52
Dec.	13.74@76	13.75	13.64	13.70@72

St. Louis tone of market: Quiet, unchanged. Sales, none. Ordinary, 10¾; good ordinary, 11⅜; low middling, 12⅜; middling, 13⅜; good middling, 14⅜; middling fair, 14¾; tinges, ¼ to 1c off from white.

The week-end figures (three ciphers omitted) showed:

	This Wk.	Last Wk.	Last Yr.
World's visible supply	4,347	3,978	4,443
Of which American	3,398	2,910	3,671
Total in sight, week	4,581	4,581	4,607
In sight, week	720	674	707
World's spinners' taking, week	463	367	409
Of which American	378	317	333
Port receipts, season	5,874	4,313	5,937
Exports, season	2,934	1,943	3,405
On shipboard	234	247	243
Interior stocks	524	622	554
Interior receipts	645	832	660
Interior shipments	306	270	331

New York Money.

NEW YORK, Nov. 1.—Money on call nominal; no loans. Time loans firmer; 60 days, 5 per cent; 90 days, 5; six months, 5¼@5¾. Prime mercantile paper, 5¼@5¾ per cent. Sterling exchange steadier, 4.86@4.86 60 days, 4.86@4.86 for demand; commercial bills, 4.85¾; bar silver, 50¾c. Mexican dollars, 46¼c. Government and railroad bonds steady.

RIEGER'S MONOGRAM



Extra Fine Whiskey
4 FULL QUARTS $3.00
Express Prepaid

Fully aged—deliciously ripe and mellow. Better, purer whiskey cannot be made. Order direct from us at wholesale prices and save dealers' profits. Your money back if you're not satisfied. Send orders to

J. RIEGER & COMPANY
1004 Grand Street
KANSAS CITY, MISSOURI

ALL GRADES OF CATTLE CHEAPER ON LIBERAL RUN

High Quality Kinds Show Heavier Cut for the Week Than Minor Grades.

Receipts National Stock Yards.

	This Week.	Last Week.	Year Ago.
Cattle	32,000	28,655	34,570
Hogs	37,000	36,068	48,050
Sheep	15,000	10,611	18,697
Horses and Mules	4,000	3,640	2,822

Receipts during the week were very liberal. Especially was this true of the showing of beef steers. In fact, the supply of the latter was more than was needed to meet the demand. While there was a liberal volume of beeves on hand each day, prime quality was a comparatively scarce commodity, as not more than half a dozen loads of this kind were received. The market was very slow and dull each day and because of a liberal showing, packers took advantage of the slightest opening to hammer the market. They succeeded on nearly every occasion, practically all of the steers suffering losses and at the end of the week prices were 25@50c lower than the previous period and it was hard to place some of the showing at this decline.

The supply of butcher cattle was liberal but bulk of the offering was of medium to good grade as there was only a small showing of choice heifers and practically no strictly prime ones. With only a fair demand from outsiders, the trade lacked support all week and prices steadily declined from the start. Nearly all grades of heifers suffered and at the end of the week prices were generally 25@40c lower than the preceding period. Bulk of the heifers sold in range of $6.75@8.00, with a few going above the latter figure.

Cows Are Lower, Too.

Strictly fancy cows, of which there was only a small showing, suffered a decline of 10@15c, a few selling at $7@7.35. Bulk of the fat cows, however, sold 25@50c lower, clearing mostly in a range of 35@65.

Canners and cutters were 15@25c under the previous week.

Bulls declined 15@25c, the worst decline being on the medium grade.

Vealers opened steady, but as the week aged losses of 25@50c developed. Best vealers brought early $10, but later on $9.50.

Demand for stockers and feeders was very narrow and a decline of 25@40c moved the big end of the showing. Feeders sold up to $7.60 and bulk of the stockers went at $6.50@6.80.

Receipts in the quarantine division were moderate and with the exception of one day the bulk of the showing came from canner territory. Texas and Oklahoma, however, contributed a much larger proportion of steers the past week than they did the preceding period. Steer trade was very unsatisfactory to the sellers during the week as there was a very light demand from both packers and order buyers. Prices showed declines of 15@20c generally. Fed steers from Texas brought $7.25@7.40, while Oklahoma grassers sold at $5@6.30.

Fleshy cows and heifers lost 20@30c, grown canners and cutters 15@25c. For the week. Yearlings and heifers sold strong throughout the period.

Hogs Gain a Quarter.

As the receipts of hogs were inland to be rather light all week there was an improvement in the market to the extent of close to 25c and, strange to say, the mixed hogs of fair quality received the full benefit of the advance, and, in showed just a little more gain than any other grade. Pigs and lights also were ready sale at the higher prices.

Monday of the top was $8.05, but later in the week the top was up to $8.30 and the bulk of the good hogs went at $7.85@8.15. Butchers and shippers paid $8 and upwards for the good hogs of medium and heavy weight, and hogs weighing as much as 330 lbs. sold up close to the top of the market. Good hogs weighing more than 300 lbs. also were selling at top prices, but it was necessary that they weigh at least 300 lbs. to bring the highest prices.

Packers purchased a plain to good grade of mixed hogs at $7.50@8, while best lights weighing less than 165 lbs. sold at $7.50@7.90, fair grades $7.35@7.50, best pigs under 125 lbs. $7.25@7.50, fair to medium kinds $6.65@7, and poor grades $6.10@6.35. Rough throwout packers went largely at $7.50@7.65.

Sheep and Lambs Higher.

The week started in good shape and eventually to improve so that by the end of the week both sheep and lambs were showing a good gain over the close of the previous period. Lambs showed a gain for the week of 40@50c, and sheep about 25c, which placed both on the highest basis they have been in a month or more. The receipts were only moderate the day, and as there was a strong demand the competition was keen.

Best fat lambs sold at $7.40@7.75, fair grades went at $6.65@7.15, poor kinds $6@6.50, and the culls and trashy offerings at $4.50@6.75. Buyers were not able to sort the lambs very closely on account of the sharp competition. Most of the good lambs sold at $7.35@7.50. Several lambs the number on sale were needed to meet the demand.

Most of the sheep went to the slaughterers at $4.50, but some of the best, the middle and latter part of the week, sold at $4.60@4.65. Choppers and good stockers went at $3.35@3.85, fair stockers $3.60@3.25, old cull sheep $2@3.50, and bucks $3.50@3.75.

There was a liberal run of horses on the market which insures that the usual winter trade is about to set in. Buyers increased in the same proportion to the horses and there was a very good trade all week. There was a good supply of buyers from the Eastern states and they were active in paying good prices. Southern states were especially well represented and these buyers were taking the toppy kinds of Southern horses at satisfactory prices. Any kind of a good work horse sold well.

The mule trade was on a good, steady basis, and if any change was noted it was an advance. There was a good trade on the good quality kinds of fat cotton mules ranging from 15 to 15 3-4 hands high, and prices on these were satisfactory. Any kinds of a good quality work mule met with a good sale.

Bank Reserves Show a Deficit of $127,050.

NEW YORK, Nov. 1.—The statement of the actual condition of clearing house banks and trust companies for the week shows a deficit of $117,350 in the aggregate cash reserve for legal requirements.

Actual conditions: Loan, $1,885,097,000, increase $24,029,000; specie, $320,436,000, decrease $7,026,000; legal tenders, $76,572,000, increase $400,000; net deposits, $1,760,520,000, increase $19,979,000; circulation, $44,972,000, decrease $70,000; banks' cash reserve in vault, $338,191,000; trust companies' cash reserve in vault, $83,377,000; aggregate cash reserve, $397,068,000; excess cash reserve, $117,350,000, decrease $11,404,300; trust companies' reserve with clearing house members carrying 25 per cent reserve, $60,687,500.

Summary of State banks and trust companies in Greater New York, not included in clearing house statement: Loans, $3,035,300, increase $4,014,700; specie, $61,720,000, increase $1,000; legal tenders, $5,000, decrease $200,000; total deposits, $218,154,300, increase $6,974,800.

ARGENTINE CROP NEWS IS FACTOR IN GRAIN TRADE

Week's Price Range on Wheat Is About Steady on Adverse Reports From the Southern Country.

SATURDAY'S COMPARATIVE FUTURE QUOTATIONS.

Reported by St. Louis Merchants' Exchange.

ST. LOUIS, Nov. 1.

DECEMBER WHEAT.

	Opening.	High.	Low.	Close.	Close Friday.	Close Last Year.
St. Louis	88¼	88¼@88¾	87¼	87¼@⅝	88⅝	
Chicago	85-85⅝	86	85½	85½@⅝	86⅝	
Kansas City	81¼	81¼	81¼@81¾	81¼@⅝	82⅝	
Minneapolis	83@83⅛	83	82¼	82¼@⅜	83¼@⅜	
Toledo	86¾	86¾	86¼	86¼	86¼	

MAY WHEAT.

St. Louis	89¾	89¾	89¼	89¼	89⅝	
Chicago	89¾	89¾	89¼	89¼@⅜	89⅝	
Kansas City	87¼	87¼	87	87	87¼	
Minneapolis	87⅝	87⅝	87⅛	87⅛	87⅜	
Toledo	89¼	89¼	89¼	89¼	89¼	

JULY WHEAT.

St. Louis	87¼	87¼	87¼	87¼		
Chicago	88¼	88¼	87¾	87¾		
Kansas City	85¾@⅞	85¾	85¾	85¾		

DECEMBER CORN.

St. Louis	70¾	70¾	70¾	70¾		
Chicago	69¾@70	69¾@70	69¾	69¾@70	70	
Kansas City	70¾@⅞	70¾@⅞	70¾	70¾@⅞	70⅞	

MAY CORN.

St. Louis	72⅜	72⅜	72⅛	72⅛	72⅛	
Chicago	70¾@71	70¾@71	70¾@71	70¾@71	71	
Kansas City	72¾@⅞	72¾@⅞	72¾	72¾@⅞	73	

JULY CORN.

St. Louis					72⅝@¾	
Chicago	70¼@⅜	70¾	69¾@70	69¾@70	70	
Kansas City	72¼	72¼	71¾@⅞	71¾@⅞	72	

DECEMBER OATS.

St. Louis	40	40	40	40	40	
Chicago	35¾	35¾	35¼	35¼@⅜	35⅝	

MAY OATS.

St. Louis	43¼	43¼	42	42	42½	
Chicago	42¼@⅜	42¾	42¼	42¼@⅜	42⅝	

JULY OATS.

Chicago	42	42	41¾	41¾@⅞		

Wheat futures reflected further buying the past week, and touched the highest point reached since the recent severe decline. Most of the demand, however, came from shorts and professionals, commission houses taking only a small interest in the advance.

Foreign news was the main force back of the buying and was based on reports of dry weather in India and the Argentine. Smaller receipts in the domestic Northwest and Canada also favored the upturn.

Crop Is a Wonder.

Argentine crop news was unfavorable Friday, but that was to be expected, as it was favorable Thursday. If has been good, then bad, every other day this week.

"It is the most marvelous of crops, for its condition completely changes over night. This has always been a peculiar feature of the Southern country's wheat crop.

Of course, Broomhall and the Chicago speculative crowd have nothing to do with the lightning-like changes in the Argentine news, even if traders do assert that it is manufactured in La Salle street and in Liverpool one day to be denied the next.

Aside from the manipulative Argentine reports there was not much to encourage bullishness after the recent 4½c advance.

The stock market was irregular and lower, and attention was called to the unusual pessimistic speeches of James J. Hill and Frank A. Vanderlip before the Bankers' Convention in Chicago Thursday.

There sems to be a sinister motive back of the continued attacks of these two financiers on Wilson's administration and currency reform policy.

Instead of these important financiers doing what they can to brighten business sentiment, they are doing all in their power to darken it.

Weather was cold over the country, temperatures in Kansas, Nebraska and the Southwest reaching new low records for this season of the year.

This revived the reports that the short corn crop would force considerable feeding of wheat to stock, which experts figured earlier in the year at 40,000,000 to 50,000,000 bu.

From the statistical standpoint, however, there was not much bull ammunition in the week's news.

Primary receipts are lighter, but the trade is not positive that the movement will not increase later, when the farmers' fall work is completed. The cash trade was slightly less active than at the preceding session.

The technical position of the market has been weakened by the recent 4c rise and professionals are not inclined to follow the advance. The elimination of a rather extensive short interest also has decreased the demand from speculators.

The visible supply of wheat in Europe this week amounts to 75,716,000 bu, against 78,868,000 last week, showing an increase of 843,000 bu. Last week there was an increase of 1,004,000 bu, and last year an increase of 3,600,000 bu, when the total amounted to 85,200,000 bu.

Exports Are Large.

According to Bradstreet's the exports of flour from the United States during the past three weeks were 745,325 bbls, and of wheat 11,886,799 bu—equal to 15,234,761 bu. Exports from Canada for the same period were 282,190 bbls flour and 3,794,167 bu wheat—equal to 5,064,022 bu. Total for three weeks equals 20,298,783 bu.

Winnipeg Grain Exchange reported the visible supply of wheat in Canada, in detail, as follows:

	Bushels		Bushels
Ft. William	10,035,000	Calling'd	22,000
		Vic. Harbor	943,000
Ft. Arthur		Depot Harbor	52,000
Midland	1,084,000	Duluth	653,000
Goderich	503,000	Buffalo	1,303,000
Ft. Colborne	422,000		
Kingston	46,000	Total	17,081,000
Quebec	2,000	Last week	15,982,000
Montreal	1,498,000	Last year	14,229,000

Analysis of wheat movement in Canada shows that the Canadian crop is disappearing in the same remarkable manner that our own winter wheat crop this year passed out of sight. Up to Saturday Winnipeg has received 59,000,000 bu of new wheat, or almost one-third of the total crop. Last year in the same time receipts were 31,000,000, or an excess this season of 28,000,000 bu. At the same time the visible supply of wheat, including Canadian wheat at Duluth and Buffalo, is only 2,700,000 bu more than a year ago. Already 25,000,000 bu of the surplus receipts this season have been exported and otherwise passed out of commercial sight. With more than a third of the movable crop already passed through Winnipeg, the stock today at Fort William is only 10,000,000 bu.

Bradstreet's detailed showed:

Wheat, United States and west of the Rockies, decrease 238,000 bu; United States and east of the Rockies, decrease 650,000 bu; Canada, increase 1,543,000 bu; United States and Canada, increase 654,000 bu; afloat and in Europe, increase 906,000 bu. Total increase 1,454,000 bu. Corn, decrease 139,000 bu. Oats, increase 1,549,000 bu.

The following statement gives the French imports of wheat and flour for the past five seasons from Aug. 1 to July 31, according to official returns: 1912 and 1913, 44,708,000 bu; 1911 and 1912, 38,372,000 bu; 1910 and 1911, 37,960,000 bu; 1909 and 1910, 4,340,000 bu; 1908 and 1909, nil.

Chicago grain stocks show: Wheat this week, 1,926,000 bu; last week, 3,782,000; last year, 5,775,000. Corn, 2,050,000 bu; last week, 4,329,000; last year, 1,277,000. Corn afloat last week, 100,000. Oats this week, 14,053,000; last week, 14,357,000; last year, 1,600,000.

The domestic visible supply of wheat decreased 2,241,000 bu for the week, corn 277,000 bu; oats increased 54,000 bu.

The total visible supply of grain showed:

	Today.	Last Year.
Wheat	53,102,000	39,176,000
Corn	7,075,000	3,040,000
Oats	21,671,000	3,711,000
Changes—	Last Wk.	Last Yr.
Wheat, inc.	1,249,000	Inc. 2,508,000
Corn, inc.	956,000	Dec. 134,000
Oats, dec.	616,000	Dec. 418,000

Corn also reflected buying on the cold, wet weather, moderate receipts and firm cash demand. The late market was easier, however, on weakness in Liverpool.

Bradstreet's exports showed:

	Wheat and Flour.	Corn.
This week	4,108,000	18,000
Last week	3,325,000	17,000
Last year	6,408,000	31,000
Two years ago	4,669,000	829,000

Shipments wheat July 1 to date, 97,711,000; same period year ago, 74,308,000.

Shipments corn July 1 to date, 1,120,000; same period year ago, 1,406,000.

St. Louis cash wheat closed ½c lower on hard and ¼c down on soft.

Cash corn was 1½c lower, with demand good.

Cash oats ¼c to ½c lower; demand fair.

Quote No. 2 red wheat, 94@95½c; No. 3 red, 92@93c n; No. 2 hard, 85½@92c; No. 3 hard, 84¼@88c.

Quote No. 2 corn, 74c; No. 3 corn, 73½c; No. 4 corn, 71½@72c n; No. 2 yellow, 74c; No. 3 yellow, 73½@74c n; No. 4 yellow, 71½@73c; No. 2 white, 74c; No. 3 white, 73½c n; No. 4 white, 72c n.

Quote No. 2 oats, 40c n; No. 3 oats, 39c; No. 4 oats, 38c n; No. 2 white, 41½c n; standard, 41@41½c; No. 3 white, 39¾@41c; No. 4 white, 39¼@39½c. No. 2 rye, 83½c.

FINANCIAL.

RAILWAYS PFD. IS STEADY ON A FAIR DEMAND

Closing Bids Are at $40.12½ After Sales at $40; Bank Stocks Are Quiet.

ST. LOUIS CLEARING HOUSE.

	Clearings.	Balances.
Yesterday	$14,376,753	$1,121,206
This week	46,708,983	4,862,138
Last week	46,740,467	4,200,298
Last year	55,849,743	5,522,346

There was a good demand for United Railways preferred stock in the local market yesterday and the price averaged a fraction higher on sales at $39.75 and $40. Closing bids were at $40.12½ and offers at $40.25. The common stock was steady on bids at $11.62½ and the 4s unchanged on bids at $69.75 and offers at $70.

The demand in the bank and trust list

IGOE BILL WOULD GIVE U. S. CONTROL OF KEOKUK DAM

St. Louis Congressman Favors National Commission on Use of Natural Resources.

AROUSED BY HIGH CHARGE

Post-Dispatch Investigation Revealed Cheaper Power Is Not Being Furnished.

A national public service commission to administer the public domain and control the exploitation of water power sites, forests, fisheries and other natural resources, is the object of a bill to be introduced in the House of Representatives at this session by Congressman William L. Igoe of St. Louis.

That the sale of water power electricity by the Keokuk Dam Co. is made on a basis of bituminous coal cost under a charter by Congress granting the free use of the Mississippi River, as revealed by the Post-Dispatch, has moved Congressman Igoe to propose a national commission patterned after the numerous State public utility commissions, as a means of checking abuses under Government grants.

Post-Dispatch Gave Idea for Bill.

An investigation of the Keokuk dam project by the Post-Dispatch, showing that promises of cheaper current for light, power and heat have not been kept by the promoters, and that a policy of exacting all the traffic would bear had been adopted, directed the attention of Congressman Igoe to the subject, he says.

"I have studied the situation, and am convinced that Congress has power under the commerce clause of the Constitution to regulate the use of the public domain wherever it has power to grant the use, just as it regulates railroad rates and service," said Igoe to a reporter yesterday. "I believe the national Government is the only authority that can regulate such a business as the Keokuk dam, using a navigable river to carry on an interstate business, and I believe the time has come when Congress must assume control over this and other corporations exploiting the public domain, to exact fair charges and proper service to the public.

Anti-Conservation Fight Bitter.

"In the short time I have been in Congress I have been impressed almost daily by the bitterness of contention between the champions of conservation and those who assume a contrary attitude, in debating governmental policies affecting forest reserves, water power sites and so forth. When I see the development of power dams on the huge scale of the Keokuk plant, costing, I am told, more than $26,000,000, it seems to me that it is time the proper authorities assumed such control as they may be entitled to exercise over the management of such enterprises.

"I think it is perfectly natural that the Government should perform this duty through some agency, and because the Interstate Commerce Commission now appears to be burdened with as much work as it can reasonably look after, it is my idea that a second commission, created on the same authority, should supervise the broad field of public service outside of transportation.

Cites Commerce Board's Success.

"I see nothing revolutionary in this proposal. It is the natural result of the development of these new fields on the great scale we witness today. There was an outcry against the creation of the Interstate Commerce Commission to control transportation, but the railroad men and others who foresaw the wrecking of business and the destruction of the Government in this undertaking, have lived to witness a practical, sane and salutary operation of this governmental agency, and today there is no talk of abolishing it to preserve the Government or to enable business to pursue its course.

"The particular need of regulation now uppermost in the minds of the St. Louis public grows out of the practices of the Keokuk dam company. If this company obtained use of the rapids of the Mississippi at Keokuk, with the understanding, implied or expressed, that it would in return give the public the benefit of cheaper power, it should be compelled to do so. There is no doubt that water power generation is far cheaper than production by steam power through the use of soft coal, and the public is entitled to share in this economy when it is accomplished by the use of the public domain.

Says Consumer Is Exploited.

"The Keokuk corporation, by its practices, furnishes a striking instance of the need of governmental control and regulation of rates and earnings. Without such control the progress of science and the development of natural resources would not better the condition of the great mass of consumers. The savings thus accomplished would go into the pockets of exploiters who would be capitalizing the public's property against the public and making the public pay handsomely for the use of what it really owns."

Igoe will consult with other members of Congress, and administrative officials at Washington, in the preparation of his bill. It is his intention, he says, to introduce it at this session of Congress, although it cannot possibly get consideration before the next session, which will convene in December.

It is Igoe's theory that a commission with ample power should be created by an act of Congress, and a code of laws covering every phase of conservation should be enacted by Congress with the advice of the commission as rapidly as the necessity arises.

Thinks U. S. Rights Ample.

When told that Congressman Bartholdt had promised to start an investigation in Washington, but had raised the question of the Government's right to regulate the Keokuk Dam Co. when the Government has no property rights in the river, but only the right to control navigation, Igoe said:

"As I see it, it makes no difference what the nature of the Government's control may be. If the Government has the right to permit or withhold the use of navigable rivers, it may stipulate the terms of such use, and I have no doubt may include in these terms the limitation of earnings and charges."

Igoe is a lawyer and familiar with public utility regulation in the State. He was a member for two terms of the House of Delegates. He championed the bill of the St. Louis Public Service Commission in 1911, limiting the charges of the Union Electric Light and Power Co. to 9½ cents a kilowatt hour. His analysis of the company's earning value and operating expense aided materially in winning a fight over the bill in the House.

Igoe resigned from the House of Delegates last February, after being elected Democratic Congressman from the Eleventh District. He will return to Washington next week and present his bill as soon as he can decide the details.

U. S. TO CONTINUE USE OF TYPHOID SERUM IN ARMY

War Department Finds Vaccine Does Not Tend to Make Men Liable to Tuberculosis.

WASHINGTON, Nov. 1.—Announcement was made today that the innoculation of enlisted men in the United States Army with typhoid vaccine would continue in spite of the fact that recent reports of the armies of France and England showed that men so innoculated were more susceptible to tuberculosis than those who have not been innoculated.

This report from abroad aroused the War Department officials in Washington and an investigation, based on official records from army posts, was begun. This has convinced the United States authorities that whatever the experience with the vaccine has been in France and England, it has proved most efficacious in this country.

The Post-Dispatch is the only evening newspaper in St. Louis that receives or publishes news gathered by the Associated Press.

PHYSICIAN ADVISES FEW ADENOIDS OPERATIONS

Boston Hygiene Director Thinks Fresh Air Will Cure Most Cases.

BOSTON, Nov. 1.—Adenoids will heal themselves in four cases out of five if the child suffering from them is given plenty of outdoor air, according to Dr. T. F. Harrington, director of school hygiene in Boston. In addressing a teachers' association last night Dr. Harrington said:

"The knife is necessary only when there is a discharge from the ear and doing injury to the hearing or when the blood supply is cut off from the brain and feeble-mindedness, flat chests and glandular trouble seem imminent.

"The air of the classroom should be down to 55 degrees and the children should be allowed to wear their wraps when they care to."

The Post-Dispatch is the only evening newspaper in St. Louis that receives or publishes news gathered by the Associated Press.

COMMENDS BRAVE AC

Secretary Daniels Writes Lett to Sailor Who Saved Man's Lif

WASHINGTON, Nov. 1.—Secreta Daniels today sent a commendato letter to John Michael Keane, ord nary seaman on board the destroy Cummings, for bravery in jumpi overboard and rescuing a drowni man.

Two places where lost dogs are fou to be found—at the dog pound a through Post-Dispatch Wants.

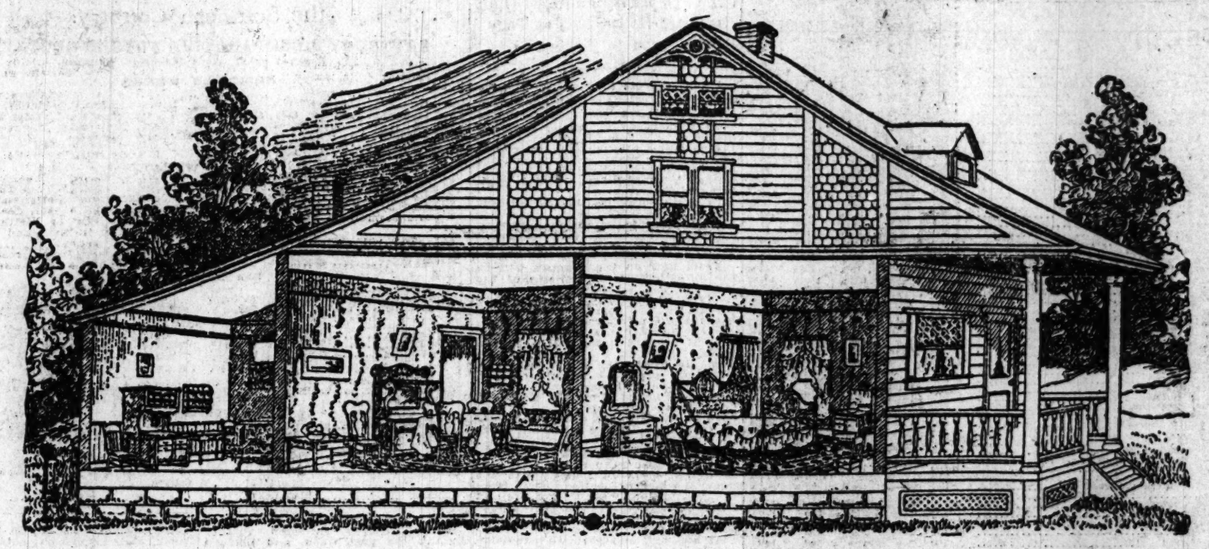


Cole's High Oven Range

Practically 2 Stoves in One

—this new improved cooker and baker is a money saver for you to use. —it will save fuel and will lessen your work. —will keep fire over night. —you have only one fire to give attention, two drafts to regulate, no dampers—it's simply a wonder. —let us show you its many good features which were made to please particular housewives.

Credit Terms to Suit



Sommers 3-Room Outfit $87.25

Here's a list of what this outfit comprises. Read it carefully and you'll appreciate the importance of this offer: Metal bed, springs, mattress, dresser, washstand, one pair of pillows, two bedroom chairs, rocker, room rug, two pictures, sideboard, six dining chairs, extension table, plate rack, room rug, two pictures, cooking stove, kitchen safe, two chairs, floor oilcloth. Never in the history of furniture selling has anything to equal it been offered. We show complete three-room outfits as low as $69.00.

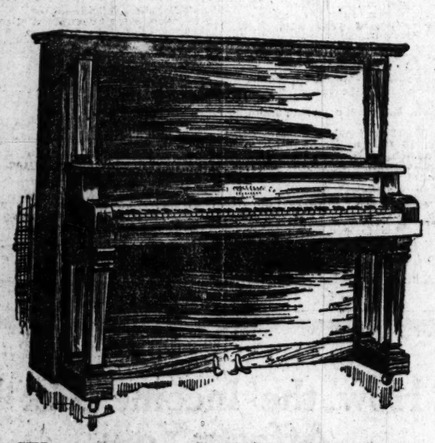


Buck's Wonderful Hot Blast Heater

—burns coal, wood or slack

—a stove built on the down-draft principle, which sends the air FROM THE TOP down into the heart of the fire bed, causing a complete combustion of all gases, smoke and fuel.

—we show the full line.



This $235 Oakland Piano

$135

—GUARANTEED FOR 10 YEARS

—we have 14 of these pianos left, and they are worth every cent of the original price, $235.00, but we have our new lines on the way from the factory and we need the space. —you save a hundred-dollar bill if you buy one. —remember, we have only a few.

$5.00 Monthly

—no interest charged.

BY NO MEANS OVERLOOK OUR SHEFFIELD PLAYER-PIANO, $295 $8.00 Monthly



Room Size Velvet Rug

Special for Three Days Only

$1.00 CASH $13.95 $1.00 MONTHLY

—they have the quality that insures satisfaction. —the patterns are very handsome and the colorings are most durable. —don't overlook this opportunity.

This Fine 3-Piece Parlor Suit $39.75

Special for Monday, Tuesday & Wednesday Only



—massively constructed of the finest northern birch, is handsomely hand rubbed and beautifully polished in mahogany, upholstered in the best genuine leather, heavy tempered steel spring construction, in fact, every bit of material put into this suit is of the highest grade. The workmanship cannot be excelled; special for three days only at $39.75

WE SHOW AN ENDLESS VARIETY OF 3 AND 5-PIECE SUITS. EVERY SUIT HAS BEEN REDUCED FROM 20% TO 40% FOR 3 DAYS ONLY.



Buck's Range

A Real $40.00 Value

$29.85

This Is Buck's $40.00 Model

Only 57 of Them Left

—43 were sold in one day. —now you know they can't last long. —if you need a range act at once—this is for your own good. —it is an excellent range and guaranteed in every respect. —it has every modern improvement expected in such a superb range.

THE "ONE PRICE" STORE

1400 Rolls 65 and 88-Note Music

10c 65 Note 19c 88 Note

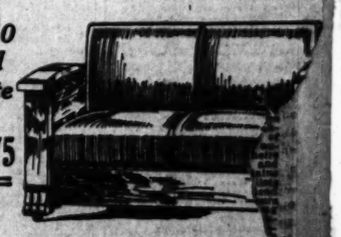
—we are members of the "Associated Retailers" and refund railroad fare as per their plan.

SOMMERS

S.E.COR. 11TH AND OLIVE

—open Saturdays until 9 P. M.

This $40 Duofold Davenette Now $24.75



—the frame is nicely finished and highly polished the size of an ordinary settee—latest designs—and back are covered in the most durable imi leather over a complete set of tempered springs. simple to operate and when open is a full-size be

GREATEST WANT MEDIUM IN THE WORLD. MORE "WANTS" IN PROPORTION TO POPULATION THAN ANY OTHER METROPOLITAN NEWSPAPER ON EARTH. A MILLION READERS!

INDEX TO WANT ADS

Classification.	Page.	Classification.	Page.	Classification.	Page.
ADOPTION	1	BUSINESS CHANCES	5	FINANCIAL	15
AGENTS	3	BUSINESS (For Sale, Wtd.)	5	FIXTURES	6
AGENTS' RENT LISTS	12	BUSINESS PROPERTY	10	FLATS	10
APARTMENTS	11	CAMERAS	6	FOR SALE (Miscellaneous)	5
ANIMALS	6	CANVASSERS	3	FOR SALE, REALTY	12
AUTOMOBILES	7	CARPET CLEANING	2	FOUND	2
ATTORNEYS	8	CLOTHING	6	GARAGES, STABLES	11
BIRDS—POULTRY (part 3)	10	COMING EVENTS	2	GOLD AND SILVER	6
BICYCLES	7	DANCING	8	HELP WANTED	3
BOATS, LAUNCHES	7	DENTISTS	8	HORSES, VEHICLES	7
BOARD	8	DETECTIVES	9	HOTELS	8
BOOKS, PERIODICALS	6	DRESSMAKING	9	HOUSES FOR RENT	10
BUILDERS' COLUMN	11	EXCHANGE (Misc.)	6	HOUSES FOR SALE	12
BUILDING MATERIAL	6	EXCHANGE (Real Estate)	14	HOUSEHOLD GOODS	5
BUSINESS CARDS	2	FARMS	14	IMPROVED PROPERTY	12

CONSULT INDEX

POST-DISPATCH WANT DIRECTORY

INDEX TO WANT ADS

Classification.	Page.	Classification.	Page.	Classification.	Page.
INSTRUCTION	8	PASTURAGE	7	SEWING MACHINES	6
JEWELRY	6	PATENTS	8	SITUATIONS	2
LOANS	15	PERSONAL	1	SPECIAL NOTICES	1
LOST	2	PIANOS	15	STOCKS AND BONDS	15
MACHINERY	7	POULTRY, BIRDS (part 3)	10	STORAGE	2
MAIL ORDERS	4	PROFESSIONAL	8	STOVE REPAIRS	2
MEDICAL	8	REAL ESTATE	12	SUB'N PROP'Y (For Rent)	10
MILLINERY	8	REAL ESTATE LOANS	15	SUB'N PROP'Y (For Sale)	12
MINING		ROOFING	6	TALKING MACHINE	15
MISCELLANEOUS WANTS	5	ROOMMATES	10	THEATRICAL	8
MONEY WANTED	15	ROOMS	9	TOILET ARTICLES	8
MOVING AND STORAGE	2	SAFES	6	TRADE SCHOOLS (Agencies)	4
MUSICAL	15	SALESMEN	3	TYPEWRITERS	6
OPTICIANS	6	SCHOOLS (Trades, Etc.)	4	VEHICLES (Horses)	7
PARTNERS	3	SEEDS, PLANTS, TREES	7	WALL PAPER	2

PART FIVE ST. LOUIS, SUNDAY MORNING, NOVEMBER 2, 1913. Pages 1—16B

Was Leo M. Frank Convicted Because He Was a Jew?

Co-Religionists, Asserting So, Rush to His Defense

Case Is to Be Appealed to Supreme Court

Trial Judge in Denying Rehearing of Case Declares He Is Not Convinced That Prisoner Is Guilty of Murder.

Man Under Death Sentence, Told of Decision, Says: "I Am Prepared for Anything; I Am Not Guilty."

Special to the Post-Dispatch.

ATLANTA, Ga., Nov. 1.—Leo M. Frank, sentenced to hang for the murder of Mary Phagan, 14 years old, and whose application for a new trial was denied by Judge L. S. Roan yesterday, is preparing to appeal his case to the Supreme Court. His lawyers, and his friends among the Jews who supplied the money for his defense, declare the case will be taken to the United States Supreme Court if possible and if necessary to free him.

When Frank heard Judge Roan's decision, denying him a new trial, he said:

"I am now prepared for anything. I have said before that I am not guilty, that I know nothing of the murder nor of the murderers."

In announcing the decision the Court said:

"I have heard all the evidence in this case, and, taking it all together, I am not thoroughly convinced either as to the guilt or innocence of the defendant. The jury having passed upon this case, and having been convinced by the evidence of his guilt, however, I do not feel disposed to overturn its verdict. I consider it my duty to overrule the motion."

Persecution Is Charged.

The Jews of Atlanta have freely charged that Frank was persecuted by public opinion as bitterly as was Mendel Beiliss, the Russian Jew who is now on trial in Kiev on a charge of "ritual murder." Thousands of Gentiles hold to the same opinion.

This was one of the specific counts upon which a motion for a new trial was predicated. The lawyers for the defendant made it the crux of their pleas, declaring that the jury that convicted Frank was subjected to a reign of terror and that it declared the defendant guilty in spite of evidence to the contrary because its members feared that they would be mobbed and, perhaps, lynched if they set him free.

All America was surprised when the announcement was made in Atlanta a few weeks ago that Frank, notwithstanding that a sentence of death was hanging over him, had been re-elected head of the local lodge of B'nai B'rith, the powerful Jewish philanthropic organization.

From the moment of Frank's arrest in April to the present time the Jews of Atlanta have stood by him. They believed his prosecution and conviction was due to race prejudice.

This attitude was based upon the fact that he was sentenced purely upon circumstantial evidence, and upon the statement of a negro with a long police record, who testified that he aided Frank in hiding the girl's body in the basement of the National pencil factory. Frank's own plant, where it was found by the negro night watchman.

Frank has always stood high in the community with both Jews and Gentiles. Not a smirch on his character ever was brought to light until the trial, when witnesses testified to certain of his actions a year before.

When the trial opened Frank's co-religionists stood stanchly by. As the fabric of incriminating evidence against Frank began to be woven, the popular fury became bitterer. Time and again crowdies in the street were arrested for arguing over the subject.

But the climax came when "Jim" Conley, negro sweeper at the factory was put on the stand and said he assisted in disposing of the body at Frank's request. Upon cross-examination the negro was caught in lie after lie, with one exception—he stuck to his story of carrying the body down the elevator from one of the upper floors to the basement.

Negro First Suspected.

The murder of the little girl itself was an atrocious thing, and the subsequent deed being only a defenseless wage earner of tender years, the end of the public was highly

Lee, a negro night watchman, discovered the body, was ... threats of mob vio... the moment that suspicion ... toward Frank, the opinion ... shifted, and on every side ... was, "Frank is guilty. That ...!"

factory girls were called before ... jury which indicted Frank and ... improper advances which the ... dent was alleged to have ... One child, 13 years old, amazed ... ors. This testimony tended to ... that Frank was constantly pursuing girls.

... also testified that Frank was



degenerate. His testimony was stricken out at the trial, then admitted under a subsequent ruling by Judge Roan. The negro said he frequently had been a "lookout" for Frank while the superintendent had women in his office. To substantiate his testimony the testimony of the factory girls was introduced.

Jews Rally to Frank.

In the face of this testimony the Jews rallied to Frank more strongly than ever. They did not defend him simply because he was a Jew, but because they thought he was innocent and was being persecuted because of his creed.

The majority of the Jews of Atlanta are wealthy, well educated, and stand high in the community.

On the other hand, most of those who have been crying "hang the Jew," have been Gentiles of the lower order. Among the better class of Gentiles in Atlanta, opinion against Frank is divided. Some, after carefully reading the evidence, think Frank guilty. Again, others believe him innocent.

During the progress of the trial, those who packed the courtroom were mainly the morbidly curious of the lower class, big business and professional men of the city kept away—and read the newspapers.

Consequently, upon every winning point which the prosecution made, the courtroom rang with cheers time and again, while the points gained by the defense were either received in stony silence or with suppressed hisses. This was cited as one of the reasons for a new trial.

Much Money Spent in Trial.

Every possible effort has been exerted in Frank's benalf. Money has been freely spent. Two of the highest priced lawyers in the South were employed for him. Yet Frank himself received only $150 a month.

During the course of the trial character witnesses in his behalf were brought from New York and all over the country at enormous expense.

Since the trial opened the American Jewish Review, a monthly, formerly published in Oklahoma, was transferred to Atlanta, and the first issue, coming out after the trial, contained a long article against capital punishment, written by a prominent Rabbi of the North.

While the populace generally has been against Frank on general principles, it might be said that certain tactics employed by the defense have brought forth bitter criticism from those of the upper classes as well.

It was announced before the trial, and made public in the papers, that the defense had secured a new witness, a school teacher named Mincey. Mincey told reporters that on the day of the crime the negro Conley had told him that he (the negro) had just killed a person. Mincey was brought to the city, but was not placed on the stand. The public wondered why, if Mincey knew so much, he was not placed on the stand. Therefore, it was presumed that he was secured to create public opinion in Frank's favor before the jury was drawn.

Again the solicitor accused Frank's attorneys of withholding information of new evidence. Only a week ago a man named Fisher, in Alabama, made a confession that he knew who the real murderer of Mary Phagan was. Fisher was brought to Atlanta, and accused a prominent business man of the crime. Within 24 hours Fisher was indicted for the murder of a brother-in-law in South Georgia five years before.

Although Frank's attorneys seemed to give little credence to Fisher's story, yet the public blamed them, asserting that it was a "play."

As a consequence of the Mincey affair and the Fisher statement, prejudice against the Jews people in general has been aroused in Atlanta among the ignorant classes.

Even one of the newspapers has been accused of selling out to the Jews.

Every move that the defense has made, no matter how honorable, how fair, has been looked upon with suspicion by a portion of the public.

In the minds of men and women who have analyzed the evidence, there is a grave doubt whether Frank is really guilty. There is no doubt but that the overwhelming opinion of the crowd may have had some effect on the jurors. Even while they were conferring in the jury room, outside they could see the crowds gathering about, and they had heard the cheers brought forth by the solicitor's arguments in court.

The arguments of the lawyers this week for a new trial were extremely bitter. In his address before Judge Roan, R. R. Arnold, for the defendant, said:

"The crime at the pencil factory was as atrocious as any in the history of the State."

"But the intense feeling over this crime grows out of something else than its mere atrocity. You have got to hunt down under the surface, but you have to scratch down just a little before you find that it is the same old cause that has run down through the ages.

Parallel to Kiev Trial.

"About the only parallel in recent times is going on today in the holy city of Kiev, Russia, where they are trying Mendil Beiliss, a Russian Jew, for the 'ritual murder' of a 12-year-old boy. It's a case on which the civilized world looks aghast and with horror. Everyone knows that it's all a lie and a diabolical persecution. The boy was killed. There is no doubt of that. But that he was killed by Beiliss as a victim of the so-called 'ritual murder,' which, as a matter of fact, exists only in the imagination of the persecutors of the Jews, is an infamous lie, as the world knows.

"As strange as is this travesty on justice in progress in Kieff, Russia, it is no stronger than the trial which was enacted in our own city of Atlanta last August. The charges are no more ridiculous and fantastic than those brought against this young man here.

"I don't believe there is another case on record that a wretch lied in each of four successive affidavits on material points in his story, where his evidence would have been taken against that of a sheep-killing dog.

"Yet, you could believe the infamous

Witneses Declared Condemned Man Was Degenerate and Pursued Young Girls Employed in Factory.

Conviction Brought About by Testimony of Negro, Who Said Superintendent Met Women in Office.

lies told against this man now under a sentence of death in the Tower. You would believe the charge of perversion, as base a lie as ever was heard in a courtroom. The revolting story created an impression of truth, though it was the greatest strain ever put upon the credulity of a civilized and law-abiding people.

"I ask Your Honor: Outside the testimony of that miserable wretch, Conley, would there be any pretense of having enough evidence to convict Leo Frank?"

RESCUED MAN, INSTEAD OF HERO, GETS MEDAL

Lindquist, Noted Athlete Who Saved Two From Gas Pit, Not Mentioned in Award.

BUTTE, Mont., Nov. 1.—The publication of the Carnegie hero award has disclosed what apparently is an odd twisting of names. Roy W. Hubbard of this city being announced as the recipient of a bronze medal and $1000 for his rescue of a brother workman from a gas pit.

Hubbard was one of two employes of a local gas company rescued by John Lindquist, formerly of Minneapolis, a Marathon runner and a Swedish athlete of note. Lindquist was attracted to the scene by a crowd surrounding the gas pit, and, although warned that it was certain death to descend into it, shed his coat, tied a rope around his waist and carried the unconscious forms of Hubbard and another man to the surface, tottering as he deposited the last of his burden. The newspapers were filled with praise of Lindquist, but he was not mentioned in the award.

FOUR JUSTICES OFFER TO MARRY PAIR, REJECTED

St. Louis Doctor and Girl Get License at Waterloo, but Postpone Marriage.

Waterloo (Ill.) Justices of the Peace—there are four of them—are wondering why a Dr. S. C. Castleman and Miss Minnie Hoffmann, who said they lived in St. Louis, refused their services after having obtained a marriage license at the Monroe County Courthouse in Waterloo Friday afternoon.

Dr. Castleman and Miss Hoffmann arrived in Waterloo on the 1:15 p. m. car, got the license and boarded a car scheduled to depart at 1:30 for East St. Louis. Each of the Waterloo Justices offered his services. To each of the courteously worded offers the doctor replied, "Not today."

Justice Bremser, thinking that perhaps the pair feared they would miss their car, offered to ride with them to Columbia and perform the ceremony there. Under Illinois law the marriage must take place in the same county where the license is issued. His offer was refused.

SEER TELLS A WOMAN HUSBAND IS MURDERED

She Reports to Police, They Arrest Neighbor Who Confesses and Discloses Body.

MILFORD, Mass., Nov. 1.—A confession made by Daniel J. Cooper, a farmer, led to the discovery today of the body of Alfred Bradish, a neighbor. Cooper told the police he had murdered Bradish, dragged his body into the underbrush and on the following day, Sunday, had carried the body into a swamp where he buried it.

Mrs. Bradish, her three children and others made a number of ineffectual searches for the missing man's body, but not until today were the police called upon. Mrs. Bradish said that she did not know her husband had been murdered until a few days ago when a clairvoyant "imparted the information," whereupon she decided to ask the police to investigate the case. The officers heard the woman's story and suspecting Cooper knew something about the disappearance brought him to Milford.

Under sharp questioning he confessed to the killing.

$23,500,000 Salvage at Messina.

LONDON, Nov. 1.—Jewelry and coin to the value of more than $23,500,000 have been recovered from the debris of the buildings destroyed by the earthquake at Messina five years ago.

CHURCH NOTICES.

CHURCH OF SPIRITUAL UNITY holds their meetings every Sunday afternoon at Riess' Hall, Blair and Salisbury, at 3 o'clock. Every Thursday evening meetings held at Mrs. Gerhold's residence, 2000 Kossuth avenue, at 8 o'clock. All welcome. (c)

ETHICAL SOCIETY, Sheldon Memorial, 3648 Washington boulevard. 11 a. m., Prof. Earl Barnes, "The Ethics of Ownership." The public cordially invited. (c)

ST. PETER'S EPISCOPAL CHURCH, Lindell boulevard and Spring avenue. Rev. Z. B. Phillips, rector. Holy communion, 7:45 a. m.; Sunday school, 9:45 a. m.; holy communion and sermon by the rector, 11 a. m.; evensong and sermon by the rector, 4:30 p. m. (c)

THE CHURCH OF DIVINE INSPIRATION. Services Sunday, Henneman Hall, 3723 Olive street. Lecture, subject, "When We Know One Another Better," 3 p. m.; lecture, subject, "Our Relationship to God, the Father," 8 p. m. Rev. Rufus A. Macurda, pastor. All welcome. Mrs. Nellie B. Beckfold, assistant pastor.

Men, What is Your Aim in Life?

Are you working for a high standard? If you don't, you will hit low. No man wants to be low or "down and out," so to speak. Come any Sunday morning at 9:45 a. m. to the men's Bible class, Washington and Compton avenue Church. Dr. Harris H. Gregg teaches this class for men. You come to this class and you will learn the "aim" and the "methods" of how to be a high-standard man.

TEMPLE ISRAEL,

King's highway and Washington boulevard. Sunday morning service at 10:30. Rabbi Leon Harrison will speak; subject, "Have Mercy Upon All Jews, Turks, Heretics and Infidels." (Extract from Episcopal Book of Common Prayer.) All interested are welcome. (c)

CHRISTIAN SCIENCE.

Subject of lesson sermon at each church, "Everlasting Punishment." Golden text, Revelation 22, 12.

First Church, King's highway and Westminster place, 10:45 a. m., 8 p. m.

Reading Room, 4929 Delmar boulevard. Open daily from 9 a. m. to 9:30 p. m. Sunday afternoon, 2 to 5.

Second Church, 4234 Washington boulevard, 10:45 a. m.

Third Church, 3524 Russell avenue, 10:45 a. m.

Fourth Church, 5569 Page boulevard, 11 a. m. and 8 p. m.

Downtown Reading Room, 408 Equitable Building. Open daily, except Sunday and legal holidays. All are welcome.

Wednesday evening testimony meetings at each church at 8 o'clock. (c)

SPIRITUALISM.

SPIRITUALISM. Test meeting every Tuesday, 2 p. m., Mrs. Johston; home daily, 3717½ Garfield, medium.

SPIRITUALISM. Messages Monday and Thursday 8 p. m. also Tuesday, 2:30 p. m. 1204A Madison street.

ALL SOULS' SPIRITUALIST CHURCH, 3441 Pine street. Sunday and Wednesday evenings. Mrs. Armstead, pastor.

SPIRITUALISM. Guiding Star Society will hold service at 4451 North Market every Sunday and Friday afternoon, also Monday evening. Bertha Sipmann, pastor.

SPIRITUALISM. Meetings Sunday afternoon and night, Wednesday afternoon, Schuette's Hall, Nineteenth and Wright. Gallo.

SPIRITUALISM. Rev. Marie La Barre, spiritual services, Sunday, 8 p. m., Tuesday, 2 to 4 p. m., and Friday, 8 p. m. 2008 East Grand avenue.

SPIRITUALISM. Strassberger's Conservatory, 2300 South Grand. Services 8 p. m., Mrs. Vierling, Mr. Stolz, Dr. Vierling. Admittance free.

SPIRITUALISM. Golden Rule Spiritualist Church services, 2:30, Wieser's Hall, Twentieth and Grand. Mrs. Connors, pastor.

SPIRITUALISM. Services every Sunday 8 p. m., at Loebig's Hall, Broadway and Geyer. Rev. M. Hunter.

NEW THOUGHT SPIRITUALIST SOCIETY meets 8 p. m., 3431 Franklin. Address and messages. Mrs. Assmann, medium. Public message circle Tuesday, 2:30 p. m. and Thursday evening.

SPIRITUALISM. Messages Sunday and Wednesday, 8 p. m.; all welcome; natural law students solicited. How to know thyself and how to be happy: how to console our conditions, all perplexities vanished. 4124 Morgan.

TEMPLE, 4151 Delmar. 2:30 p. m., address J. J. Felgate; messages, Mrs. Torlotting, Mrs. Assmann and Mrs. Armstead; 8 p. m., lecture, E. C. Parker; messages, Mrs. Torlotting and Miss Riedel. Special music.

SPIRITUALISM. The Occult Spiritualist Society meeting will be held 8 p. m. Sunday, at 2752 Olive street. An eminent physician will speak; tests by Martin and others.

SPIRITUALISM. Fraternal Spiritualists hold services at Stumpf's Hall, 3907 West Belle, Sunday afternoon at 2:30; evening at 8 o'clock. Messages and good music. Different mediums both meetings. Louise Tolley, president and organizer.

SPIRITUALISM.

Death notices, first 8 lines or less, $1; each extra line 15c; memoriams, etc., 30c per line.

BARRETT—Entered into rest Saturday, Nov. 1, 1913, at 3 p. m., Bartholomew Barrett, beloved brother of Kate Frommann (nee Barrett).

Funeral from Gelker's chapel, 2846 Meramec street, on Monday, Nov. 3, at 2 p. m., to SS. Peter and Paul's Cemetery. Interment private. (c)

BIRNBAUM—On Thursday, Oct. 30, 1913, at 10 p. m., Augusta Carolina Birnbaum (nee Hubert), dear beloved mother of Helen Birnbaum, after a lingering illness, at the age of 64 years 2 months and 21 days.

Funeral will take place on Sunday, Nov. 2, 1913, at 2 p. m., from the family residence, 2009 John avenue, to new Bethlehem Cemetery. Interment private. (c)

BOTTICHER—Entered ino rest Saturday, Nov. 1, 1913, at 6:15 p. m., Lenora Helen Botticher (nee Flach), beloved wife of John Louis Botticher, dear mother of Lenora Helen Botticher, aged 55 years.

Notice of funeral from residence, 4044 Flad avenue, will be given.

CALLAHAN—On Friday, Oct. 31, 1913, at 11:30 p. m., Daniel Callahan, beloved husband of Mary Callahan (nee Hooley), brother of Bridget Fitzgerald, Mrs. Julia Hooley, Mrs. Mary Anderson (nee Callahan), Con Callahan, Mrs. Kate Barten, Mrs. Ellen Moran (nee Callahan).

Funeral from family residence, 5511 Pennsylvania avenue, on Monday, Nov. 3, at 9 a. m., to St. Columbkille's Church, thence to Mount Olive Cemetery. Relatives and friends invited.

Indianapolis (Ind.) and Chicago (Ill.) papers please copy. (c)

DEATHS.

DAVIS—Entered into rest on Saturday, Nov. 1, 1913, at 5:30 p. m., Mrs. Hanna Maria Davis, at the age of 77 years and 11 months, dear mother of Mrs. William Shields, and sister of Mrs. John Kerwin and Mrs. Katy Webster.

Funeral Monday, Nov. 3, at 9 a. m., from family residence, 1422 Lake avenue, East St. Louis, Ill., to Sacred Heart Church, thence to Mount Carmel Cemetery. (c)

EBERLEY—Entered into rest on Saturday, Nov. 1, 1913, at 12:15 p. m., Mabel Eberley (nee Weitkamp), beloved wife of Fred Eberley, beloved daughter of Henry and Emma Weitkamp (nee Alber), dear sister of Albert and Oliver Weitkamp, our dear daughter-in-law and sister-in-law, aged 21 years.

Funeral from residence, 2533A University street, Tuesday, Nov. 4, at 2 p. m. (c)

DIETZE—Entered into rest on Friday, Oct. 31, 1913, at 9 p. m., William F. Dietze, beloved husband of Engelburg Dietze (nee Monsen), and our dear father.

Funeral from residence, 1911A Montgomery street, Monday, Nov. 3, at 2 p. m. (c)

ENGLISH—On Saturday, Nov. 1, 1913, at 4:20 p. m., Thomas English, beloved husband of the late Ann English (nee Cullen), dear father of John C. and Stephen A. English.

Funeral Tuesday, Nov. 4, at 8:30 a. m., from family residence, 5312 Conde street, to Holy Name Church, thence to Calvary Cemetery. Friends are invited to attend.

Boston (Mass.) and San Francisco (Cal.) papers please copy. (1c)

FOX—Entered into rest suddenly on Saturday, Nov. 1, 1913, at 5:10 p. m., Thomas Fox Sr., beloved husband of the late Mary Fox (nee Walsh), and dear father of Mary Ryan (nee Fox), James, Julia, Bart, Thomas Fox Jr.

Funeral from family residence, 8415 Pennsylvania av. Due notice of funeral later.

FREEDMAN—After a lingering illness, on Thursday, Oct. 30, at 7:30 p. m., Jennie Freedman, relict of Levi Freedman, dear sister of Philip Enoch, beloved mother of Philip and Abraham Freedman and Etta Zatlin and our dear grandmother at the age of 68 years.

Funeral from residence, 5208 Minerva avenue, on Sunday, Nov. 2, at 1:30 p. m.

Boston (Mass.), Brooklyn (N. Y.) and Blair (Ohio) papers please copy. (c96)

GREEN—On Saturday, Nov. 1, 1913, at 4:45 a. m., in her seventy-fourth year, Anna Catherine Green (nee Muser), relict of Dr. Adolphus Green, and dear mother of Daniel S., Mrs. Ruth Piper of Ramsey, N. J., Mrs. Sarah E. Brokaw, Gustavus A., Mrs. Lydia A. Hasler of Daisy, Wash., Charles, Fred D. Green and Mrs. May L. Miller, sister of Mrs. Casper Woerther of Balwin, Mo.

Funeral from residence of her daughter, Mrs. F. C. Miller, 6021 Suburban avenue, Monday, Nov. 3, at 2 p. m.

GUNN—Entered into rest on Saturday, Nov. 1, 1913, at 6:10 a. m., Robert L. Gunn, beloved child of Officer James P. and Cecelia Gunn (nee Hickey).

Funeral will take place on Monday, Nov. 3, at 9:30 a. m., from residence, 4009 Cote Brilliante avenue, to Calvary Cemetery. (c)

HANKS—On Friday, Oct. 31, 1913, at 3:40 p. m. Charles Hanks, beloved husband of Julia Hanks, and our dear brother, aged 42 years.

Funeral on Monday, Nov. 3, at 9 a. m., from the residence, 825 South Seventh street, to St. Matthew's Cemetery. (c)

HEFFERNAN—Entered into rest on Friday, Oct. 31, 1913, at 1:15 p. m., John Heffernan, beloved son of the late Daniel and Bridget Heffernan (nee O'Boyle), brother of Michael, James, Daniel and William Heffernan, Mrs. John Geraghty and Mrs. John Gordon and the late Thomas Heffernan.

Funeral will take place from the family residence, 1619 North Seventeenth street, Monday, Nov. 3, at 8:30 a. m., to St. Lawrence O'Toole's Church, thence to Calvary Cemetery. Friends are respectfully invited.

Chicago (Ill.) and Clinton (Mo.) papers please copy. (c)

IMIG—Entered into rest on Saturday, Nov. 1, 1913, at 4:25 p. m., Frederick Imig, beloved husband of Emma Imig (nee Schwenker), and dear father, father-in-law and grandfather, after a brief illness, at the age of 72 years.

Funeral Tuesday, Nov. 4, at 2 p. m., from family residence, 4324 College avenue (1c)

KELLY—Entered into rest on Saturday Nov. 1 1913, at 7:40 p. m., Mrs. Minnie Kelly (nee Gerber), beloved wife of the late William B. Kelly, and dear mother of Harry, John, William Jr., Officer Charles W., Bal, Mrs. Minnie Semann (nee Kelly), Maude, Mae and Estelle and the late Christopher B. Kelly, and sister of Charles Gerber, at the age of 62 years and 5 months.

Due notice of funeral later.

Savannah (Ga.) and Los Angeles (Cal.) papers please copy. (c)

KESSELHEIM—Entered into rest on Saturday Nov 1, 1913, at 3:20 p. m., John Peter Kesselheim, beloved husband of Emma Kesselheim (nee Krechter), and dear father of Philomena, Anna, Tecla, John and Clara Kesselheim, at the age of 55 years 3 months and 14 days.

Funeral from family residence, 2631 Magnolia avenue, on Tuesday, Nov. 4, at 8:30 a. m., to St. Francis de Sales' Church, thence to SS. Peter and Paul's Cemetery. Relatives and friends invited to attend. (c1)

KREIS—On Friday, Oct. 31, 1913, at 5:30 p. m., Pauline Kreis (nee Boehler), beloved wife of the late Mathias Kreis, and our dear mother, mother-in-law and grandmother, after a short illness, at the age of 72 years 9 months and 26 days.

Funeral Monday, Nov. 3, at 2 p. m., from family residence, 2120 Ford avenue, Jennings, Mo., to St. Jacoby Evangelical Lutheran Church, thence to St. John's Cemetery. Relatives and friends invited to attend. (c7)

MOELOTH—Entered into rest on Friday, Oct. 31, 1913, at 3:30 a. m., John Moeloth, beloved son of Peter and Mary Moeloth (nee Ecker), and brother of Roy Peter Moeloth and Mrs. Lillie Fritz Muller Jr., of Los Angeles, Cal.

Funeral on Monday, Nov. 3, at 2 p. m., from the family residence, 3218A Magnolia avenue, to St. Agnes' Church, thence to SS. Peter and Paul's Cemetery. Friends invited to attend. Deceased was a member of Missouri Lodge No. 583, K. and L. of H. Los Angeles (Cal.) papers please copy. (c)

ORTH—Entered into rest on Friday, Oct. 31, 1913, at 12:20 p. m., Miss Emma F. Orth, beloved sister of Tillie Berg (nee Orth), and niece of Elisa Neuman and aunt of Norma Engel, at the age of 49 years.

Funeral from the chapel of Julius H. Schmitt, 1817 Sidney street, Monday, Nov. 3, at 2 p. m., thence to Old St. Marcus' Cemetery. (1)

DEATHS.

POHLMAN—Entered into rest on Thursday, Oct. 30, 1913, at 12:30 p. m., Henry J. Pohlman, aged 29 years and 11 months, dearly beloved son of William C. and Francis Pohlman (nee Berger), and our dear brother, brother-in-law and uncle.

Funeral will take place on Monday, Nov. 3, at 8 a. m., from residence, 4312 John avenue, to Holy Name Church, thence to Calvary Cemetery. Friends are invited to attend. (7)

REKART—Entered into rest peacefully at 11:10 a. m., Saturday, Nov. 1, 1912, Edward Rekart Sr., beloved husband of the late Mary Rekart (nee Hegel), and dear father of Mrs. Mary Dannon, Edward Rekart Jr., Bertha Maender, Mrs Alvil Autenrieth, Miss Lucy Rekart, Mrs. Martina Eckelkamp and Mrs. Clara Assenfort, and the late John Rekart.

Funeral will take place Monday, Nov. 3, from family residence, Delmar and West avenue, Clayton, Mo., at 8:30 a. m., to St. Joseph's Church, Clayton. Interment at St. Bonica's Cemetery at Creve Coeur, Mo. (c)

SCHAEFER—Entered into rest on Wednesday, Oct. 29, 1913, at 4:15 a. m., Barbara Schaefer (nee Schubert), beloved mother of Anna Schaefer, Mrs. F. Nowatny, Herman and Julius Schaefer, at the age of 72 years, 4 months and 15 days.

Funeral from residence, 1705 Russell avenue, Monday, Nov. 3, 9 a. m., to St. John of Nepomuk Church, thence to SS. Peter and Paul's Cemetery. (c7)

SIEMER—Entered into rest on Friday, Oct. 31, 1913, at 2 a. m., Mary Siemer (nee Beharmann), dearly beloved mother of Michael Siemer, and dearly beloved mother-in-law of Theresa Siemer (nee Austermann), and our dear grandmother, at the age of 69 years and 5 months.

Funeral will take place on Monday, Nov. 3, at 8:30 a. m., from family residence, 5229 Conde street, to Our Lady of Perpetual Help Church, thence to Calvary Cemetery. Relatives and friends invited to attend. Deceased was a member of Our Lady of Perpetual Help Married Ladies' Sodality.

Cincinnati (O.) and Anderson (Ind.) papers please copy. (c7)

STORK—Asleep in Jesus on Saturday, Nov. 1, 1913, at 3 a. m., Margaret Stork (nee Straub), our beloved mother, mother-in-law and grandmother, after a lingering illness, at the age of 66 years.

Funeral Monday, Nov. 3, at 2 p. m., from residence, 2246 Alice avenue, to New Bethlehem Cemetery. Relatives and friends invited to attend. (c)

STRESKEWSKI—After a lingering illness on Saturday, Nov. 1, 1913, at 7:45 a. m., Barbara Streszewski, beloved wife of Paul Streszewski, and dear mother of John L. Streszewski, Frances Ostrowski, Rose Phillips and Jula Radzmirowski, also our grandmother and great-grandmother, at the age of 69 years 9 months and 19 days.

Funeral from family residence, 1408A North Twenty-first street, on Tuesday, Nov. 4, at 9 a. m., to St. Nicholaus Church, thence to Calvary Cemetery. Friends invited to attend. (1)

VOLLMER—Entered into rest on Friday, Oct. 31, 1913, at 2 p. m., after a short illness, at the age of 1 year and 10 months, Edw. H. Vollmer, dearly beloved son of Edw. H. Vollmer and Elizabeth Vollmer (nee Maher), and our dear brother and grandson.

Funeral will take place on Monday, Nov. 3, at 9 a. m., from family residence, 1021 North Leffingwell avenue, thence to St. Peter's Cemetery. (c)

WHALEN—Entered into rest Saturday, Nov. 1, 1913, at 9:10 a. m., Edward J. Whalen, beloved husband of Mrs. Ellen Whalen (nee Corbett), dear father of Michael Whalen, Mrs. A. McLeod (nee Whalen), Nellie, Edward, Richard and Joseph Whalen, and our dear father-in-law and grandfather, after a lingering illness, aged 57 years 4 months and 20 days.

The funeral will take place Tuesday, Nov. 4, at 8:30 a. m., from residence, 1715 North Eleventh street, to St. Michael's Church, thence to Calvary Cemetery. Deceased was a member of International Brotherhood of Boiler Makers and Iron Shipbuilders' Union, Local No. 27.

Kansas City (Mo.) papers please copy. (c)

WILLIAMS—Entered into rest Saturday, Nov. 1, 1913, Flora Williams (nee Kramer), beloved mother of Charles H. Williams, dear mother-in-law of Mrs. Louise Williams.

Funeral on Tuesday, Nov. 4, at 8:30 a. m., from chapel of George Kriegshauser U. & L. Co., 4102 Manchester avenue, to Tower Grove Station via Missouri Pacific Railroad to Glencoe, Mo., for interment.

Notice.

Elk Camp No. 277, W. O. W., will unveil the monument of our late sovereign, W. W. Eckles, at New St. Marcus' Cemetery, on Sunday, Nov. 2, 1913, at 2 o'clock sharp. All sovereigns and friends are cordially invited to attend.

GEORGE L. BERG, C. C.
F. W. SCHEID, Clerk.

Attention!

Members of Woodmen Circle and Woodmen of the World: All sovereigns and their friends are requested to attend the unveiling of the large Woodmen Circle monument, erected to the memory of 10 of our deceased members, over whose graves we have not been able to erect the single stone, at Park Lawn Cemetery, Sunday, Nov. 2, at 2 p. m. Take South Broadway cars, then Barracks car over the bridge (no fare to be paid on this car), then take Grand View car. Conveyances will then meet the visitors and take them to the cemetery. In the event of rain, services will be postponed one week.

C. W. KELLY,
President Central Grove.
L. HONAUER, Clerk. (99)

Card of Thanks.

I wish to express my heartfelt thanks to Local Union No. 182, Belleville, Ill., for sympathy shown for loss of my beloved husband.

MRS. L. KRUSE.

Card of Thanks.

We wish to extend our thanks to our relatives and friends for the beautiful floral offerings, kindness shown in our sad bereavement, especially to Fathers Randall, Murray and Dalton.

MR. AND MRS. T. STEPHENS AND FAMILY. (c)

Card of Thanks.

We wish to extend our heartfelt thanks to our relatives, friends, the Rev. Simon, G. A. R., Police Department and Mount Olive Lodge, K. of H., for their sympathy, kindness and floral offerings in our late sad bereavement, in the loss of my dearly beloved husband and our dear father, Police Officer Charles Neun.

MRS. NEUN AND FAMILY.

Card of Thanks.

We wish to extend our sincere thanks to all relatives and friends for their kind sympathy shown in our late and sad bereavement in the loss of our dear beloved daughter, sister and aunt, Nettie Reinholdt, and for the many beautiful floral offerings.

MRS. LOUISA REINHOLDT AND FAMILY, 407 North Taylor avenue. (c)

Phone Your Wants to the Post-Dispatch
Olive—6600—Central
YOUR CREDIT IS GOOD
If you rent a phone
(99)



DEATHS.

Card of Thanks.

We wish to express our heartfelt thanks to the relatives and friends and the Rev. J. G. Reese and Zulema Lodge No. 321, K. of P., and Bentonian Mutual Aid Association, and the Acme Rod and Gun Club for their kindness and sympathy shown us in our late sad bereavement, the loss of our dearly beloved brother, George Larol, and for the beautiful floral offerings. The bereaved

SISTER AND BROTHER.

Card of Thanks.

We wish to extend our sincere thanks to our relatives and friends, St. Louis Brewery Benevolent Society No. 1, Brewery and Malsters' Union No. 6, the United Lodge No. 3, A. O. U. W., for their kindness and sympathy shown us and bereavement in the loss of my dear husband and father, Christ Rampf, and also for the beautiful floral offerings.

ELIZABETH RAMPF AND CHILDREN. (c)

Card of Thanks.

I wish to extend my sincere thanks to relatives and friends, especially to employes and manager, Mr. Holbrook, of St. Louis Last Co., for their sincere sympathy shown me in my late bereavement in the loss of my husband, John Augustyniak; also for the many floral offerings received.

MRS. JOHN AUGUSTYNIAK.

Card of Thanks.

We wish to extend our sincere thanks to our relatives and friends for the kindness and sympathy shown us in our late bereavement in the loss of our dear husband and brother, Michael Haley; especially the Ancient Order of Hibernians and Irish Nationalists,

Lost and Found

Solid agate, 10c line; minimum 30c.

IF YOU LOSE ANYTHING, and will advertise it here, you will surely recover it if found by an honest person. Hundreds of seldom fails. Remarkable recoveries are brought about every day through this column. Your dollar spent in requiring them to seek the owners through advertisement and otherwise, and that a failure to do so in such case can be proven, involves a severe penalty. (53)

LOST

AIGRETTE FEATHERS—Lost, bunch of white aigrettes, on Hodiamont car, or between Palmer-Barr's and Nugent's, Friday afternoon; liberal reward. Phone Cabany 3808. (1)

AUTOMOBILE LICENSE—Lost; and lamp; No. 2301; return 4407 Manchester av. C. R. Davis. (c)

AUTOMOBILE LICENSE—Lost; State, No. 1693; tail light and bracket. Finder call Grand 2185; reward.

BAG—Lost, black, Thursday evening, on Grand or Tower Grove car; reward. Grand 2185.

BAG—Lost, leather, between Hawthorne and Bode ava.; small change, glasses and cro-quettes; reward. 3006 Bode av. Phone Grand 2185. (1)

BAG—Lost; silk; with diamond ring and in valiers and small change; on Hammett and Manchester or Hodiamont car; return 4107 Hammett pl.; liberal reward. (c)

BANK BOOK—Lost, Union Station; name Jewell Mfg. Co. Return to Union Station Parcels.

BAR PIN—Lost; 1st; Thursday, shopping district; keepsake; reward. Return 2184 N. Grand.

BRACELET—Lost, amethyst, on gold chain, valued for association; reward. 211 Wainwright Bldg. (c)

BUTTON MEDAL—Lost; monogram on back, C. A. Huffine, 1004 Olive. Phones, Olive or Central 6815. (2)

BRACELET—Lost, Saturday afternoon, Oct. 25, engraved E. M. V. to E. M. L.; reward, return to 3628A Texas.

BRACELET—Lost, gold, with two gold knobs in center, at Sunset Inn, Friday night. Return to 4 Champa av.; reward.

BRACELET—Lost, Wednesday; initial J. G. on back. 8332A Illinois av., Central 3200, Bell Kinloch 1. (c)

BREASTPIN—Lost, Oct. 27, near Garrison and Clark, old gold breastpine; reward. 507 S. Garrison.

BROOCH—Lost, diamond; liberal reward. Charles Coutts. (7)

BROOCH—Lost, diamond; anchor shape; valued as keepsake; reward; return to owner, Omaha Restaurant, 310 St. Charles. (c)

CAMERA CASE—Lost; one brown fiber camera case, containing one 3x10 camera, with slit pocket; between 1 and 3 o'clock Saturday, Oct. 25. Finder sending card and no questions asked. Olive 1898. Central 5389.

CHAIN—Lost, last Sunday, gold chain and old-style locket, reward. 4629 Cottage av., Delmar 2056.

COAT—Lost, party who took black astrakhan coat from dressing room, "Dreamland," by mistake for own coat, if not returned where found by Sunday afternoon will be prosecuted.

COAT COLLAR—Lost, ladies', blue, Thursday afternoon, on downtown streets, department stores or Hodiamont line; reward for return of same. Address 728 Carpenter pl.; Central 2053.

COAT—Lost, lady's black coat, in green box, between Olive and Newstead and 3439 Lafayette; name Scruggs, Vandervoort & Barney inside coat. Return to drug store, 3001 Olive. Forest 1500, Delmar 162; liberal reward. (c)

CRESCENT PIN—Lost, at the tango tea at the Jewel Box, a crescent pearl pin. Finder may claim reward by returning to Mrs. William E. McDarry, 4401 Forest Park blvd. (c)

CROCHET BAG—Lost, Bellefontaine car. Return to 3324 N. 14th; reward. Miss L. K.

CROOMS' BAG—Lost, containing small sum of $1 in change, key and number of stickers. Friday noon, on Wellston car. Return to address on stickers or phone Lin-coln 3584R. (c)

CUFF BUTTON—Lost, gold, with black trimming, between Temple pl. and Emerson School; reward Cabany 3807W. (c)

DOG—Lost, collie, light brown; license 12,-696; reward. 1561 S. 12th st.

DOG—Lost, male collie, license 11,696. Return to 1009 N. Taylor av. Compton. (c)

DOG—Lost, French female poodle; reward. 1901 Wyoming. (7)

DOG—Lost, French female poodle; reward, 1901 S. Jefferson. (c)

DOG—Lost, young Llewellyn bitch; reward. 1501 East Prairie av. (c)

DOG—Lost, black dog, license No. 18,614. Reward, $10. 1701 Minnesota.

DOG—Lost, white and brown female pointer; reward, 2208 S. Broadway. (c)

DOG—Lost, fox terrier, 8 months old, both ears black, small black spots on back; 1 white. Forest 658.

DOG—Lost, fox terrier, brown spot on head and tail; answers to name Ted; license 4302-15 reward. 4104A Bingo.

DOG—Lost, black hound, near Goodfellow and North Market st.; return to 1972 Clara av. and receive reward. (7)

DOG—Lost, medium sized black and tan; cut tough; reward, Tyler 1960. (c)

DOG—Lost, black male collie, tan and white marking; answers to name Rex; reward. L. Layton, Clayton, Mo., route 1.

DOG—Lost, black and tan, female, slightly crippled in forelegs; answers to name Queen; liberal reward. Batavia, 2130 Bidgood. (c)

DOG—Lost, yellow pup, answers to the name of Nemo; finder will please return to 515 East Ripa av. and receive reward. Barbers Hatchery, Arsenal 3, South 1115R. (c)

DUCK—Lost, muscovy drake; finder please return same to 2123 O'Fallon.

EARRING—Lost, turquoise pendant earring, Friday night, on Union or Delmar car; reward; return to 4 Hamilton car; reward; phone Cabany 3051. (7)

EYEGLASSES—Lost, and chain, on 23d st., between Franklin and Wash, on Hodiamont car; reward. Return to 2236 Franklin.

GLASSES—Lost; gold-rim; last Saturday, in Scheper's toilet; return, receive reward. 15 Morgan.

GLOVES—Lost, brown fur gloves, San Souci Rink, Friday night; reward. S. A. Woodward, 514 Olive st.

GOLD CROSS—Lost, Saturday afternoon, downtown; reward if returned. 1062 S. 20th.

HANDBAG—Lost, Oct. 16; set with turquoise; in downtown district; reward of $5 will be given; please return. Counter, Post-Dispatch.

HAND BAG—Lost, at Union Market or on Tower Grove car No. 1825, lady's hand bag, silver and black beads, containing a World's Fair purse and $6 or $7 and door key; reward. 6712 Marmaduke. (c)

LA VALLIERE—Lost; sapphire and pearls; taken Thursday, downtown district. Call Main 5161, Station 17; reward.

LAUNDRY PACKAGE—Lost, between Delmar and Westminster or Waterman and Union; reward. Arthur Anderson Laundry, 3070 Olive st. (c)

LOCKET—Lost, watch charm, with small monogram, "M. N." Return to Miss Park; reward.

MONEY—Lost; $40; in bills; between Chamber and Laclede and Vandeventer and Olive; by driver. Swift & Co., 815 S. 21st.

MUFF—Lost; white; sore right front leg. Return 653 Morin av; reward.

OVERCOAT—Lost; taken by mistake from Missouri Theatre, Oct. 24; return to 4200 Page av.; reward.

OVERCOAT—Lost or stolen, from reception hall, Brown Business College, Vandeventer and Delmar; mottled Oxford gray overcoat; reward and no questions asked. Geo. H. Baker, 4005 Laclede.

PACKAGE—Lost, on Wellston line, two dresses and ladies' stockings. Call Forest 991; reward.

PIN—Lost, a pin set in pearls, on 7th st., between Poplar and Clark; reward. Call Cabany 4008W. (c)

PIN—Lost; spider, opal body, 18th or Pine car, or 7th and Washington, Saturday evening; reward. Tyler 1960. (c)

POCKETBOOK—Lost, on Tower Grove car. Please return to 3868 Morganford rd.; reward.

POCKETBOOK—Lost; black; containing money, Oct. 30 on Olive street or Broadway car; liberal reward. M. Jacobs, 4959 Delmar ava.

POODLE—Strayed, is known who is holding male French poodle that strayed from 1415 Salisbury st. Return dog at once and avoid publicity; no questions asked.

PUP—Lost, a bull pup, answers to "Bud"; brown and white, female; Friday; reward. Forest 2419. 1501 West Pine blvd.

PURSE—Lost, small, containing door key and check on Grand or Hodiamont car or Grand-Hodiamont crossing. Forest 4643.

PURSE—Lost; containing $ bills, on Mackenzie, Grand or Old Manchester car or vicinity. Return 3572 Rebec pl. Reward.

PURSE—Lost, containing lock and chain; between Grand and Olive, on Myrtle or Sarah car. Return to 3707A Manchester; reward.

PIN—Lost, containing $5.37, door key, Friday evening, Finder kindly return and receive reward. 4185A Delmar.

PURSE—Lost, small, containing A small watch with row of pearls on back edge; reward. Return to 4 Hamilton car; reward; no questions asked. Olive 1898. Central 5389.

RING—Lost, diamond anchor, shape; between Chamberlain and Union; reward. 6212 Marmaduke. (c)

RING—Lost, diamond engagement ring, on Shawnut, Etzel or Bircher ave.; handsome reward; return 1246 Shawmut; Cunard Apartment.

RING—Lost; amethyst, Oct. 1, on Newstead, between Kossuth and Margaretta; reward, 4434 Kossuth av.

RUG—Lost, 9x12, from a delivery wagon; return to St. Louis House Furnishing Co., or ring up Delmar 2361R, and receive reward; lost between 14th and Cass and 4300 Cleveland.

SATCHEL—Lost, velvet, 28th, two rings, gold glasses, two pairs of gloves; handkerchief. 4418 N. 20th st.

SPECTACLES—Lost, gold, on Broadway and Locust; reward. Phone Sidney 367W. (7)

SPECTACLES—Lost, on Delmar car, spectacles and pocketbook. Cabany 4805M, 5063 Cote Brilliante av., reward.

SPECTACLES—Lost, boy's, at Russell and Compton; suitable reward if returned to 3227 Geyer av.

SPECTACLES—Lost, Saturday, Nov. 1, in case, on Broadway or Broadway car, about 6:40 p. m., near 2700 south. Phone Forest 2248 or Sidney 4400, reward. C. F. MacGill. (1)

SUITCASE—Lost; $5 reward for suitcase lost on Bellefontaine car, Thursday night, Oct. 29, about 9:30 p. m. J. H. Skaggs, Merchants' Hotel, city.

WATCH—Lost, lady's gold watch, Saturday, between Newstead and Union; reward, Benton 13. 5217 North Market.

WATCH FOB—Lost; gold braid, with E. H. on gold plate; reward, return to E. H. Huediger, room 210 Union Station.

WATCH CHARM—Lost, 32-degree Masonic, Friday afternoon; return to 512 Chouteau ave.; liberal reward.

WATCH FOB CHARM—Lost, gold; monogram P. E. M.; return 4374 Natural Bridge road.

WATCH—Lost, lady's gold watch, initials in back (from T. M. to E. H.) 4719 Delmar; liberal reward.

WATCH—Lost, Saturday morning, on Russell between Tower Grove and 39th st., Park car or in vicinity of Washington and Lucas; gentleman's gold-filled Elgin watch, and chain that fastens to watch on same. Reward at 4206A Russell.

Lost, Solitaire Diamond Bar

Pin, on either Taylor, Berlin, MaPherson or King's highway; liberal reward for return. Phone Forest 4221.

FOUND

BULLDOG—Found; female brindle, with collar. Apply 2836 N. Spring av. (7)

GLASSES—Found; 1 pair of gold; call 2243 Montgomery.

GLASSES—Found, one pair gold. Call at 2245 Locust; reward.

HAND BAG—Found, at Broadway and Marion st.; owner call at 3707 Pennsylvania av.

KEY—Found, on Delmar car, Saturday night, 4 keys. Call Lost and Found Bureau, Post-Dispatch. (1)

PURSE—Found, containing money, articles of identification inclosed. Call Delivery 2447L. (c)

RING—Found, Masonic ring, Tuesday, Oct. 28. Call 2106 Eugenia st.

WEDDING RING—Found, Phone St. Clair 511.

COMING EVENTS

Solid agate, 10c line; minimum 30c.

DON'T forget the grand masquerade reception given by Sunflower Club, Nov. 6, at Wieser's Hall, 20th and Grand; rents, 25c; ladies, 15c.

EUCHRES

MRS. SHEAHAN, chins decorator, moved to 3628 Marcus.

EUCHRE at St. Pius', Grand and Utah, Tuesday, Nov. 4, at 2:30. (c)

MRS. KAISER'S euchres, every Tuesday afternoon, Wagner's, Cherokee and Texas.

MRS. HOLLAWANGER'S euchre, Thursday afternoon, 3306 Pennsylvania; club members wanted; Kaiser's painting; tallies, 25c.

EUCHRE this afternoon and tonight, 25c; prizes; six attendances. Mrs. Shorter, 1915 S. 13th. (6)

MISS MINNIE'S three big euchres, Sunday afternoon, Nov. 16, 28, 30, Spring and Cottage.

MRS. CAFFERATA'S china euchre, Friday afternoon, 2:30, Wagner's Hall, Cherokee and Texas.

MRS. E. FORD, china euchre, Wednesday at 2:30 prompt. Tallies, 25 cents. 5704 Theodosia.

MRS. THOMAS' hand-painted china euchres, Monday, 3d, afternoon, evening. 320 S. Jefferson. Tally, 25 cents.

MRS. CARSON, euchre, Monday, Nov. 6, 8 p. m.; also Friday, 7, 3 p. m.; linen and hand-painted china. 1327 Elliot.

MRS. HENNEFELD'S euchre, Wednesday, Nov. 5, 1946 Benton; first prize, quilt; 2:30 sharp.

EUCHRE every Thursday, 4434 Easton; 16-inch tray, first; points; 25c; promptly at 2:30.

LADIES' euchre, 3545 Olive, Knights of Columbus Bldg., Saturday, 2:15; hand-painted prizes.

MRS. HART'S euchre, Thursday, at Spring and Cottage, and Monday at 2811 Norwood ave.

EUCHRE Nov. 13, at 2 o'clock sharp, at St. Joseph's Hall, 11th st., near Lucas ave. Come early if you want a seat; tallies, 25c.

HAND-PAINTED china euchre, Tuesday evening, 8:30. 4434 Easton; tally.

HAND-PAINTED china and linen euchre, Saturday afternoon and evening, Nov. 8, 2624 Allen. Mrs. Speck.

MRS. CHAMBLIN'S euchre, Sunday afternoon; many large, useful prizes. 4424 Easton. Monday afternoon.

EUCHRE Wednesday afternoon at National Union Hall, Jefferson and Pestalozzi. Mrs. Feder; tally 25c.

EUCHRE this afternoon; first prize, tankard; at Andy's Hall, Jefferson and Pestalozzi; by Miss Feder; tally 25c.

MRS. MELLON'S china euchre at 4434 Easton ave., Wednesday, at 2:30 prompt; 15 times cream and sugar; large prizes.

MRS. REIMANN'S euchre every Friday afternoon, National Union Hall, 2914 Jefferson; covered vegetable dish first prize; tally 25c.

EUCHRE by E. Bender today at Spring and Cottage, 2 o'clock. Tuesday 39th, Spring and Cottage; Friday, 2:30, 4434 Easton av.; tallies 50 cents.

HAND-PAINTED china euchre at the Knickerbocker Candy Kitchen, Grand and Olive, Thursday, Nov. 6, at 2:30; all large prizes; tallies, 25c.

EUCHRE Monday night, St. Leo's Hall; 100 bushels of coal; hand-painted china; $70 course in Rubicam College; rug, $100; prizes; 50c tallies.

MONTHLY euchre by the Ladies of the Holy Rosary Church, Tuesday, Nov. 4, in school hall, Newstead and San Francisco ave., 2:45 p. m.

MRS. KELLEY will give hand-painted china euchre, Tuesday, 2:30 p. m., at 4426 Easton; realistic and conventional prizes. Tallies, 25 cents.

PENUCHLE and euchre every Sunday afternoon and Thursday evening; prizes hand-painted china; attendance prize, cake plate, $7.20. N. Grand.

EUCHRE—Friday evening; 25c; large gold-handled sugar and cream, first; cake plate and milk pitcher; attendance prizes. 2925A Cleveland.

PARSON'S euchre, Monday, 3 sharp; gold-base punch bowl, chop plate, sugar and cream; many elegant prizes; 50c. 2841 Cass.

THOMPSON'S euchre, Wednesday, 2:30. Wegman's Hall; punch bowl and stand and six large plates; six 8-inch plates, 5-piece dresser set, covered vegetable dish for attendance; other prizes; 25c.

EUCHRE, Ladies' section Tower Grove Turnverein, Nov. 5; games start at 8 p. m., dancing 10 p. m., at their hall, Grand and Juniata; winners to select their prizes. Admission, 25c.

MISS KELLY'S euchre, Thursday afternoon, 3847 Olive; phone Lindell 871; punch bowl, 6 cups, 6 saucers, 5-piece tea set; everybody can draw for hand-painted sofa pillow; will play for points. (c)

STUDIO euchre at 3540 Olive, Monday, at 2:30 promptly; first prize, ice cream tray in blackberries; second prize, roll tray in chestnuts; $5 and 5 values at all other tables; tally 50c; points.

THE Sunbeam Club will give 25 beautiful hand-painted prizes at euchre for the benefit of an artist at Gill's Hall, Friday, Nov. 7, 2:30 prompt. Tallies, 25 cents. Everybody welcome.

GRAND euchre will be given by the Victoria Ladies' Aid Society, No. 1, at the North-western Hall, 2709 St. Louis av., Nov. 2, at 2:30; first euchre prize will be an order for a $4 pair sheets; second, $2.50 value; 175 other valuable prizes; tallies, 25c.

STUDIO euchre, Saturday evening, Nov. 8, 3540 Olive st., for ladies and gentlemen, at 8:30 sharp; first prize, a heavy gold-edged dessert plate in pink and red roses; second prize, cake dish in pink chrysanthemums; third prize, large framed water color, $3 to $5 value; all other tables; 15 tallies only; come early if you want a seat; tallies, 25c; points.

Business Cards

Solid agate, 10c line; minimum 30c.

LACE CURTAIN CLEANING

MRS. CONLEY, lace curtain cleaner; first-class work. Cheap. Lindell 3026R.

EUCLID Lace and Curtain Cleaning Co., 1128 Euclid; all curtains, 35c pair. Forest 1250. (c)

LACE curtains to clean, 35c and 50c pair; work guaranteed. Call Grand 3841; called for and delivered.

LACE CURTAINS, fancy work cleaned; hand finish; experienced; leave tables at

BUSINESS ANNOUNCEMENTS

AUTOMOBILE PAINTING—Cheap, at own garage. Box G-214, Post-Dispatch.

WALTER makes the BEST CLOTHES. Call and see at 2d floor, 1007 Pine st.

HOUSE DRY; 6c; 12 pieces, $1. Fagg's Laundry, Lindell 4064, Central 9787L. (c85)

LADIES—Best shampoo and hair dress in the city, 15c; 3 for 40c. Moler's, 3063 N. 6th st.

VOGEL Tailoring Co. suits made to order, $15 up. Room 316 Navarre Bldg. (c99)

A1—Cheapest place in town for printing. McGill & Co., 120 N. 11th st. Central 7178. (c14)

BUILDERS, ATTENTION—$3000 will put 4 L stores; can rent $30 each; 2 years' lease; plans, etc., B 29, 1128 N. Taylor.

LADIES—Bring in your combings, we will make you a braid or transformation for $1. Meier-Cullem, 3064 N. 6th st.; Cen. 1566R.

CUT-RATE printing; send $1; will print combination order of 250 letterheads, 250 envelopes and 100 business cards. Romaeker Printing Co., 1306 S. Broadway. (c62)

WHAT $1 a week will buy; a genuine diamond ring, stud, brooch, pendant, la valliere, locket or gentlemen's solid gold watch, etc. Loftis Bros. Co., 308 N. 6th. (c2)

REMARKABLE cure for foot trouble, bronzed-down arch, bunion; have your shoes made by a practical shoe man; make: Geo. Frisch, 206 N. 10th; established since 1875. (c62)

THE BIJOU Candy and Orange King Co., formerly 411 Washington, now located at 1406 Market st. Theo. Hemberger, proprietor.

SHORTHAND IN 30 DAYS.
BOYD SYLLABIC SHORTHAND SYSTEM
Taught exclusively in Spalding Building.
SANGUINET-ELDREDGE SCHOOL
First lesson free; catalogue on request. 3830-32 Olive st. Phone Lindell 5466. (c83)

CARPET CLEAN'G, UPHOLSTER'G

FURNITURE repaired and refinished; reasonable; drop postal or call. B. C. G., 2724 Grear av.

IMPROVED method of renovating mattresses. Guy's Sanitary Renovating Co., 4904 Easton; Forest 3540. (c62)

RUGS—For sale; secondhand and new; cheap. Chicago Carpet Cleaning Co., 3829 Finney.

UPHOLSTERING, compressed air carpet cleaning. Prettyman, 1519 N. Grand av. Phones Lindell 2008, Delmar 873R. (c23)

CHICAGO Steam Carpet Cleaning Co., 3829 Finney. Phones Delmar 2451, Lindell 2030; also upholstering. (c98)

CARPETS cleaned, renovated to look like new; best work; lowest prices. Globe Carpet Cleaning Co., 2024 Olive; Cen. 4994, Fremont 532.

UPHOLSTERING, repairing, parlor sets repaired, $5 up; mattresses renovated, $1 up. Davidson, 4066 Suburban tracks, Forest 2930, Delmar 530L.

UPHOLSTERING, mattress making, furniture repairing and refinishing. 4414-16 Easton av.; phone Lindell 401, Delmar 821R.

UPHOLSTERING and mattress making; refinishing of antique furniture remodeling in latest models; all work guaranteed at lowest prices in the city; work called for and delivered. C. McHale, 5865 Easton. Cabany 3015. (c99)

CLEANING AND DYEING

AARONITE Cleaning and Pressing Club, 1028 Theobald av., Baden; suits pressed, 35c.

PHOTO STUDIOS

CERAMIC STUDIO,
3740 OLIVE ST.
(NEAR SPRING).
Lessons in china painting and photograph transferring to glass; 50c the hour; European teachers.

STENOGRAPHERS AND NOTARIES

SARAH H. HAWLEY—Public stenographer, notary; manuscripts a specialty. Corridor Commercial Bldg. Phone M. 4215; res. Monroe 77. (c90)

STORAGE AND MOVING

FIRE-PROOF storage, stoecker & Price & A. Co., 1928 Franklin; both phones. (c8)

ERASCH'S Storage House; large van, $3; furniture taken for moving. Central 3978, Bell-mont 3910. (c)

GARRISON Moving and Storage van, $3; furniture taken in exchange; Central 1572, Bomont 1920. (c)

TILY the Crenshaw Moving Picture Co., lowest prices, best service guaranteed. 116 N. Cardinal av., Bomont 1859.

COLE DELIVERY—Padded vans, $1.50; auto trucks. 4672 St. Louis ave. Delmar 928. Forest 3990. (c8)

SOUTH SIDE MOVING AND STORAGE CO., 1901-03 Sidney st. Telephone Sidney 235. Kinloch Victor 907. (c8)

WAGNER BROS., moving and storage; guarantee better service for less money Central 1105, Kinloch Victor 1105. (c8)

STARR large vans, $3 per load; white, sober help. 1105 Madison; Central 3116L. (c2)

MOVING Wtd.—Padded vans; experienced sober men; careful and cheap; furniture taken in exchange; give trial. Kelley, 2317 S. 18th. Cenlin 421R, Olive 4732. (c62)

BELKIRK'S storage building, built especially for storage of household goods, etc. See us before contracting. 1804-12 Chouteau. (c92)

BONDED WAREHOUSE—Henry C. Wiehe Furniture and Storage Co., 1512-14-16 Franklin av. Money advanced when desired. Phone Central 4306. (c)

STORAGE—500 iron rooms for storing furniture; we have a new warehouse with track; Lucas av. that we want to fill up; furniture $2 per load; hauling, $2. Call up Central 5000 or Kinloch 998. Office 2004 Morgan st. Edward A. Langan Furn. and Storage Co. (c6)

AMERICAN STORAGE CO.

Langdale Bros. Both phones.
Insurance rate, 22c per $100 a year. Ask others their insurance; investigate; now reinforced concrete fireproof warehouse; insurance the lowest; responsibility the highest. Office, 2316 Olive st. (c99)

THE LEONORI STORAGE

Absolute security, fireproof warehouse for safekeeping furniture, pianos, valuables, trunks, boxes, etc.; clean rooms; moving, packing, shipping; ship your goods our cars; money advanced; get our rates; booklet free.
P. U. LEONORI AUCTION & STORAGE CO. Both phones. Grand and Laclede. (c14)

STOVE REPAIRS

REPAIRS for any old stove. Forshaw, 111 N. 12th st Central 3491R. Main 2048. (c8)

FURNACE REPAIRING

We repair any furnace and put in new furnaces; etc. make anything in sheet metal; guttering and spouting. DOCKERY 3613 Easton. Bell Lindell 4742; work guaranteed.

FURNACES, HEATING, ETC.

FURNACE COILS put in, $6; satisfaction guaranteed. W. H. Koehler, 3555 Lawton av. Call or write. (c)

FURNACES repaired, cleaned, pipes put up and grates put in. Ryan, 1811 N. Newstead. (7)

WALL PAPER CLEANING, ETC.

$6 AND $8 rooms papered for $3.50 and $4. Sophir Bros., 4447 Easton; both phones. (c6)

PAPERING, painting and cleaning; estimates given; work reasonable. Bradfield 2632 Easton. Lindell 1762. (c)

PAPER HANGING exchanged for tailoring, furnishing goods, or what have you? Box P-140, Post-Dispatch.

PAPER HANGING, painting done right, at right prices. McGlasson, 2538 Geneviere. Delmar 4005J.

GET your paper, we'll hang most reasonable; best work; have samples. Huber, 800 Rutger.

ELECTRIC Wall Cleaning Paper Co.; any living room, 75c; expert workmen; work guaranteed. Victor 3082L. 2002 S. Broadway.

Employment Wanted

Solid agate, 6c line; business notices, publisher's option, 10c line; minimum, 2 lines.

MALE

ACCOUNTANT—Will post, balance, audit books, monthly, annually; terms reasonable. E. Simons, 3651 Lee.

AD WRITER—Girl with practical knowledge of artistic show-card writing; free trial. Box P-201, Post-Dispatch.

AD WRITER—Girl and water color artist, with theoretical knowledge of advertising, wants sit.; wages no object. Box F-14, P.-D.

APPRENTICE—Sit. by boy, 19, machinist preferred. 1016 California.

BAKER—Sit.; good; as first or second hand. 2030A N. 21st st. (1)

BAKERY CLERK—Position in West End; can furnish trade. Box G-13, P.-D. (1)

BAKER—Sit. by first-class; country preferred. 904 N. 19th.

BAKER—Sit.; good first hand; cakes, bread or rolls. 3116 East Prairie.

BAKER—Sit.; job or bakeshop by allround man; year of experience; sober and reliable. Address Wm. Roadman, Alma, Ill. (6)

BAKER—Sit. in country town; first-class; steady; strictly temperate, married man. 3451 Alberta, St. Louis.

BAKER—Sit. by man who will go his own porter work. Inquire 3010 S. Broadway.

BARTENDER—Sit. by gilt-edged references. Box G-26, Post-Dispatch.

BARTENDER—Middle-aged, desires steady position. 1916 Cherokee. (7)

BARTENDER—Sit. by young man; speaks English and German. Phone Central 8222J.

BARTENDER—Sit. by first-class man, gives references. 134 N. Vandeventer, W. G. Bluett. (7)

BARTENDER—Sit. by experienced, willing to do some porter work. Box G-212, Post-Dispatch.

BARTENDER—Wishes position; 4 years' experience; married; references. W. C., 2844 Wash st.

BARTENDER—Experienced and reliable; also with lunch counter work, best of reference, desires steady situation. Address J. A., 2821 Wyoming st. (7)

BILL CLERK—First-class, and bookkeeper, wants good position. Box G-121, Post-Dispatch. (1)

BILL CLERK—Wish to connect with wholesale house where ambition, energy and ability will insure a future; 24 years of age; years' experience as chief bill clerk and stenographer. Box G-145, Post-Dispatch.

BLACKSMITH—Sit. by allround. 220 St. Louis av.

BOOKKEEPER—Sit.; competent; temporary or permanent; cost experience. Box G-115, Post-Dispatch. (7)

BOOKKEEPER—Sit. by thorough bookkeeper and cost accountant; sober, reliable; good references. Box G-135, Post-Dispatch.

BOOKKEEPER—Sit. by experienced; can do stenographic work; best references; city or country. Box G-170, Post-Dispatch.

BOOKKEEPER—Sit.; or general office work, young man; good education; references. Box G-101, Post-Dispatch.

BOOKKEEPER—Sit. by experienced; wants work evenings and Saturday afternoons; reasonable. Box H-204, Post-Dispatch.

BOOKKEEPER—Position; 25 years old; 7 years' experience; competent; can also do stenographic work; moderate salary. Box F-216, Post-Dispatch.

BOOKKEEPER—With banking, real estate and insurance experience; best reference; wishes to leave the city. Box G-107, Post-Dispatch. (2)

BOOKKEEPER—Sit. by thoroughly competent and experienced; quick and accurate; good penman; moderate salary; references. Box G-84, Post-Dispatch.

BOOKKEEPER—Sit., or cashier; 13 years' experience; best of references; thoroughly understand credits and correspondence. Box F-120, Post-Dispatch. (c2)

BOOKKEEPER—And office man; expert ledger clerk; 20 years of age, married, wishes position; understands voucher system; salary expected, $70 to start; understood; willing to do any kind of work. Box F-231, P.-D. (3)

BOY—Wants position, errand or office; 15 years old. Box K-17, Post-Dispatch.

BOY—Sit. to work after school and Saturdays. A. Girard, 5014 Devonshire av.

BOY—Bright, active, colored, wants work; references. Artis Rue, 2924 Palm. Fremont 532.

BOY—Sit.; 17; would like to learn the tinner's trade. Box G-268, Post-Dispatch.

BOY—Sit. by boy of 16; would like to learn electricians' trade. A. W., 3838A Texas.

BOY—Sit.; Japanese schoolboy; to do light work after 6 p. m. Box F-190, Post-Dis.

BOY—Sit.; 18; with 2 years' clerical experience; good habits; first-class references; employment. Box F-215, P.-D.

BOY—Sit.; 14, with certificate; living with parents; German; wants work with chance of advancement. Call or write 4871 Chippewa.

BRICKLAYER—Sit.; colored; day, job or 1000; price right. 4819 Cote Brilliante. (c99)

BUTLER—Sit. as butler and houseman by Japanese; references. Box G-51, P.-D. (7)

CARPENTER—Sit. by first-class mechanic, factory or building. Box G-121, Post-Dispatch. (1)

CARPENTER—Sit. by German to do new or repair work. 1712 Menard.

CARPENTER—Sit.; work; Victor 2006L. 2946A Botanical.

CARPENTER—Wants any kind repair work. Rear 3639 Laclede.

CARPENTER—Sit. by nonunion, good workman; reasonable. Hollis, Lindell 633.

CARPENTER—Sit. by first-class; do repairing of any kind. F. Pringel, 1007 Howard.

CARPENTER—Sit. on general or repair work; reasonable wages. Lindell 287R, 2917 Delmar.

CARPENTER—A first-class mechanic wants a position with some building firm; best of references. 4103A Nebraska. Phone Victor 2241.

CARPENTER—Wants work, real estate or property owners; jobbing and general repair; reasonable. Al Karbach, 1224 Dolman. Central 9541X.

CARPENTER—Sit. by carpenter, painter; general house repair; good worker; good reference; steam and gas fitting; reasonable wages. 3920 Moran st.

CARPENTER—Sit. by nonunion, temperate, Al carpenter, will consider 40c per hour; 8 hour day. Box P-122, Post-Dispatch. (c)

CHAUFFEUR—Competent, reliable, do repairing, wishes position. 17 N. Ewing; Bomont 1083. (7)

CHAUFFEUR—Sit., drive and repair any make of car; can furnish references. Box F-27, Post-Dispatch.

CHAUFFEUR—Sit., on truck or private; good mechanic; can drive any make; good reference; know city and freight depots well. Box F-86, Post-Dispatch.

CHAUFFEUR—Sit. by single German, age 28, first-class mechanic, with 8 years' experience; not afraid of work; 2 years with last place; $60 to start. Box G-216, P.-D.

CHAUFFEUR—Sit. by first-class mechanic; steady, reliable man; city or country; driving; 5 years' experience; best references. Box R-4, Post-Dispatch. (3)

CHAUFFEUR—Sit. by experienced, and moving picture operator; desires work evenings from about 7 to 12 or 1; best of references. Box K-2, Post-Dispatch.

CHAUFFEUR—Sit.; neat, experienced, colored; can do mechanic work; drive good car; for private family only; can give garage references. Box K-247, Post-Dispatch.

CHAUFFEUR—Sit. by good, reliable driver with 3 years' experience; like position with family, firm, or on a truck; best of references furnished as to character and ability to fill position. Box G-206, P.-D.

CHAUFFEUR—Sit.; 23 years old; 6 years' shop experience; can drive any make of car; also can repair and charge any make of electric; party with electric car preferred. Box F-236, Post-Dispatch.

CHAUFFEUR—Sit. by married man, 27 years of age, A No. 1 references; 12 years' work; do my own repair work and overhauling; 7 years' factory experience; am not afraid of work; prefer present employer on a longer str; want to work for some employer who appreciates a good workman; capable of managing garage if advanced; get our references free. P. U. LEONORI AUCTION & STORAGE CO. Both phones. Grand and Laclede. (c14)

CHAUFFEUR—Sit. by married man, 27 years of age, A No. 1 references; 12 years' work; do my own repair work and overhauling; 7 years' factory experience; am not afraid of work; prefer present employer on a longer str; want to work for some employer who appreciates a good workman; capable of managing garage if advanced; get our references free. P. U. LEONORI AUCTION & STORAGE CO. Both phones. Grand and Laclede. (c14)

CHEF—Sit.; 20 years' experience; cooked 4 years for one house; do not drink; have been chef in a good house the last 8 months, but will ask a change. C. W. Herron, 751A Walnut av. (1)

CIVIL ENGINEER—Experienced in railroad and municipal work. Desires temporary employment; good draftsman and resourceful field man. Box G-119, Post-Dispatch.

CLERK—Sit.; and assistant bookkeeper; 20 years of age; reasonable salary. Box G-215, Post-Dispatch.

CLERK—Sit. by experienced grocery and saloon clerk; best references. Box G-152, Post-Dispatch.

CLERK—Sit. by experienced receiving and shipping clerk; furniture; best references. Box H-220, Post-Dispatch.

CLERK—Sit. as clerk or collector, by good man with some wagon; good references. Box G-220, Post-Dispatch.

CLERK—Sit. by young man in retail hardware store; two years' experience; best of references. Box F-90, P.-D.

COLLECTOR—Sit. by experienced; installment; middle-aged. Box G-59, Post-Dispatch.

COLLECTIONS—Commission agent will undertake city collections. Box G-29, P.-D.

COLLECTOR—Experienced, desires employment from part or all week; references and bond. Box F-119, Post-Dispatch.

COLLECTOR—Sit., young man wants collecting or other good work; refs. B. F. S., 1742 Aubert av.

CHAUFFEUR—Sit. and mechanic; expert driver; steady or extra; references. Colfax 860.

CHAUFFEUR—Sit. by colored; allround work, with references. Call Delmar 183L, Lindell 1121.

CHAUFFEUR—Desires position with a private family; 5 years' experience; 2½ years' experience; 24 years old. Forest 1105R.

COMPOSITOR—Sit. by A1, 27, English and German; good on job and stone; 9 years' experience as foreman on daily paper; wants sit., union. Grunhagen, 121 W. 13th st. Denver, Colo. (2)

COOK—Sit. by Japanese; reasonable wages; references. Box G-50, Post-Dispatch. (7)

COOK—Sit. by good, all-round German cook in restaurant; small wages to start. Box F-22, Post-Dispatch. (1)

COOK—Sit. by young man as cook; A No. 1; can take care of 40 to 45 people. T. Sheridan, Bomont 238.

COOK—Some experience, wants sit. under good chef; will pay bonus. Box F-240, Post-Dispatch.

COOK—Sit. by young colored man in private family or boarding house. G. Fardy, 2330 Chestnut.

COLORED MAN—Sit.; would like to care for furnace. Will Hampton, Bomont 796.

COUPLE—Sit.; wife good cook, man janitor. L. Kriesel, 2715 N. 12th st.

COUPLE—Sit.; man, house and yard; wife, cook and housework. J. Meyer, 306 Soulard.

DENTIST—Good allround; good salary. Box H-38, Post-Dispatch.

DRIVER—Sit. by married man, 27 years of age; can furnish good horses; private family; strictly sober; best city references. J. D., 2704 Madison.

DRAFTSMAN—Sit. with large manufacturing company. Box K-44, Post-Dispatch.

DRAFTSMAN—Rapid structural ornamental stair inclosure, fire escapes, wants position. Box F-254, Post-Dispatch.

DRAFTSMAN—Wants position with general contractor; practical and good estimator. Box F-216, Post-Dispatch.

DRIVER—Sit.; colored; or porter. 4586 Cote Brilliante.

DRIVER—Sit. by young man; can give references and bond. Box G-211, Post-Dispatch.

DRUG CLERK—Sit. by registered; getting married; reference. W. C., 2844 Wash st.

DRUGGIST—Sit. by registered, manager or clerk; city or State. 3634A Kossuth.

DRUGGIST—Sit. by registered; relief work; also with lunch counter work, best of reference, desires steady situation. Address J. A., 2821 Wyoming st. (7)

DRUGGIST—Sit. by registered college graduate; A1 prescriptionist; capable manager; West End store preferred; will be open for position Nov. 25; best references. Box R-150, Post-Dispatch.

DRUG CLERK

SITUATIONS WANTED—FEMALE

LAUNDRESS—Wash 1 or 2 days' work. Call Cabanne 1966-L or mention this paper.

LAUNDRESS—Experienced, would like small washes to bring home. Hattie, Lindell 2624W.

LAUNDRESS—Sit. by first-class colored first work; 4 days in week; cleaning; references. 3933A Lawton av.

LAUNDRESS—Sit. by good to bring bundles home or go out by day; good ironer. Call Bomont 2478.

LAUNDRESS—Wants washing and ironing, large or small, to bring home. Mrs. Rose, 1515 Lenoir. (f)

LAUNDRESS—Sit. by German woman to go out Tuesday, Wednesday and Thursday; experienced. 4149 Cora.

LAUNDRESS—Sit. by German woman; two days out, for laundry or housework; experienced. 1917 Burd av.

LAUNDRESS—Sit. by colored woman, work 2 first days in week; references. Bomont 1837R. Margery.

LAUNDRESS—Sit. by first-class; bring work home; city references. Annie. Lindell 2677W. (1)

LAUNDRESS—Sit. by first-class, Monday, Tuesday and Wednesday. Call Bomont 2693R.

LAUNDRESS—Sit. by colored, Monday and Tuesday, by the day. H. Moore, 2822A Morgan.

LAUNDRESS—Sit. by first-class colored, first of week or general work; private family. Bomont 1017.

LAUNDRESS—Sit. by experienced colored girl as laundress in first-class family. Call Lindell 539.

LAUNDRESS—Sit.; washing, ironing and house cleaning, by day. Mrs. Marion, 1718 Texas.

LAUNDRESS—Sit. by first-class, for Tuesday and Wednesday. Call Sunday, Bomont 1949.

LAUNDRESS—Wants bundle washing or housecleaning, last 2 days week; colored. Phone Lindell 5600.

LAUNDRESS—Sit.; first-class; city references. Phone Forest 4052R, 4414 Maffitt.

LAUNDRESS—Sit. by first-class, Monday, Tuesday or Wednesday and Thursday. Phone Lindell 5176R.

LAUNDRESS—Sit.; colored; to take small washing home; rough dry. Mrs. Winns, 1252 A Belle st.

LAUNDRESS—Sit. by first-class; wants Monday and Tuesday out; city reference; Bomont 486; Central 488.

LAUNDRESS—Sit. by experienced colored; or cleaner. Write or phone, Marie Banks, 1710 Chestnut; phone Olive 3153.

LAUNDRESS—Sit. by first-class, German; willing to take clothes home; one in neighborhood preferred. Call 3007A Park av.

LAUNDRESS—Sit.; colored; Monday and Tuesday; steady; give references. Bomont 1465W.

LAUNDRESS—Sit. by experienced white woman; small bundles to take home. Call 1110 Whittier.

LAUNDRESS—Sit.; first-class, colored, for Wednesday; good references. Delmar 2635R.

LAUNDRESS—Sit. by first-class laundress; washes 4 days out or bring home bundles; good references; phone Bomont 886.

LAUNDRESS—First-class, colored, would like 2 days out of each week; city reference. Bomont 2746W.

LAUNDRESS—Sit.; first-class; references required; 2 days in week; steady. Lindell 2447R.

LAUNDRESS—Wants bundle washing or house cleaning, last 2 days week; colored. Phone Lindell 5600.

LAUNDRESS—Sit. by first-class; city references. Phone Forest 4052R, 4414 Maffitt.

LAUNDRESS—Sit. by first-class, Monday, Tuesday or Wednesday and Thursday. Phone Lindell 5176R.

LAUNDRESS—Sit.; colored; to take small washing home; rough dry. Mrs. Winns, 1252 A Belle st.

LAUNDRESS—Sit. by first-class; wants Monday and Tuesday out; city reference; Bomont 486; Central 488.

LAUNDRESS—Sit. by experienced colored; or cleaner. Write or phone, Marie Banks, 1710 Chestnut; phone Olive 3153.

LAUNDRESS—Sit. by first-class, German; willing to take clothes home; one in neighborhood preferred. Call 3007A Park av.

LAUNDRESS—Sit.; colored; Monday and Tuesday; steady; give references. Bomont 1465W.

LAUNDRESS—Sit. by experienced white woman; small bundles to take home. Call 1110 Whittier.

LAUNDRESS—Sit.; first-class, colored, for Wednesday; good references. Delmar 2635R.

LAUNDRESS—Sit. by first-class laundress; washes 4 days out or bring home bundles; good references; phone Bomont 886.

LAUNDRESS—First-class, colored, would like 2 days out of each week; city reference. Bomont 2746W.

LAUNDRESS—Sit.; first-class; references required; 2 days in week; steady. Lindell 2447R.

LAUNDRESS—Sit. by colored, Monday and Tuesday, by the day. H. Moore, 2822A Morgan.

LAUNDRESS—Sit. by first-class colored, first of week or general work; private family. Bomont 1017.

LAUNDRESS—Sit. by experienced colored girl as laundress in first-class family. Call Lindell 539.

LAUNDRESS—Sit.; washing, ironing and house cleaning, by day. Mrs. Marion, 1718 Texas.

LAUNDRESS—Sit. by first-class, for Tuesday and Wednesday. Call Sunday, Bomont 1949.

LAUNDRESS—Wants bundle washing or housecleaning, last 2 days week; colored. Phone Lindell 5600.

LAUNDRESS—Sit.;

AGENTS WANTED

AGENTS—If we had your address we'd send free sample right home to you; 10 cent seller; 400 per cent profit; write quick. C. Mfg. Co., 887 Warren ave., West Forty-first, Chicago.

AGENTS—Big money; silver seller; work spare time; $10 a day regular; every family buys; write for terms. Freeman Co., Desk Drawer 1617, Mount Juliet, Tenn.

AGENTS—Sample case free with our big winning outfit No. 491; large profits; exclusive; positively everything; write quick. Kanner Mfg. Co., Dept. 491, Canton, O. (c69)

AGENTS—Do not accept any offer until you have ours; write for free sample and details of whirlwind sellers. Thomas Sales Co., 1183 Vattier st., Manhattan, Kas.

AGENTS—Both sexes; we manufacture and control famous selling household article ever sold; unlimited territory. Connolly, 127 Cherry st., New York.

AGENTS—Big and snappy household specialties; profits 500 per cent; sample outfit free. Write National Aluminum Co., Div. 1741, Lima, O.

AGENTS—Live manager; just patented; newest combined game, steps lessening of youth, saves bad breath, saves dentist bills; sells. Write Vallencer, Elkhart, Ind.

AGENTS—County and general agents for new, fast selling specialty; big profits; 3 new cars now selling $300 worth per day. Write 1061 Van Buren, Chicago.

AGENTS—Send for booklet, "How You Can Become Your Own Master Without Capital"; no competition. Daugherty, 1256 Madison, Chicago. (99)

AGENTS—We will start you in the cleaning and dyeing business; little capital needed; we furnish you everything. Ben-Vendo Process Dept. 858, Charlotte, N. C.

WANTED—Names and addresses by mail-order business; big pay; home or spare time; send for stamp. Direct Appeal Co., Plymouth, Ind.

AGENTS—Send for free sample; new article; 1000 per cent profit; write today; practical tested fall proposition. The Rex Mail Order Co., 2115 E. Erie st., Chicago, Ill.

AGENTS—$10 per cent profit; gold and silver sign letters for store and office windows; anyone can put on; free sample. Metallic Co., 437 Fifth ave., New York.

AGENTS—Household necessity; recently invented; costs quarter, sells at 75c; hop to ride for easy sunday. Write Home Mfg. Co., Dept. 1, Elkhart, Ind.

AGENTS—50; article sold to dealers; commission; one-half expenses allowed; something terrific. Reliable Chemical Co., Dept. C, Box 277, Warren, Pa.

AGENTS—Hustlers, quick, everywhere, male or female, to advertise brand-new line of wonderful new selling plan; nothing like it ever before; $10 per day easy. H. F. Munroe, 1000 Olive st., St. Louis, Mo.

AGENTS—The Keystone 4-bellows sweeper type vacuum cleaner, finished in green or mahogany, is the best machine sold; new selling; cleaning Machine Sales Co., Gas Bldg., Chicago.

AGENTS—The Hilliker vacuum washer; new, self-operated; sensational seller; sells for $5; one-half profit. Get territory quick; $100 weekly to big men. Hilker Mfg. Co., 1442 Gladys, Chicago.

AGENTS—Greatest offer ever made; 11-piece toilet article set and 11 carving set; all cost you 50c; sells for $1; 2 sales a day easy; write today. Pierce Chemical Co., 2-10 Pierce Bldg., Chicago.

AGENTS—We have new leader; big profits earned quickly; write for free sample and easy catalog. Castle Utilities Co., 84 West 17th st., Borough Manhattan, New York City.

AGENTS—$20 per cent profit; wonderful little article; be carried in pockets; sells like wild fire; write quick for terms and free sample. H. Mathews, 6730 Hepper st., Dayton, O.

AGENTS—I will start you earning $4 daily at home in spare time, silvering mirrors; no capital; free instructive booklet; write at once. G. F. Redmond, Dept. 10, Boston, Mass. (c99)

AGENTS—Sells like hot cakes; stores, house to house; big profits; new frosting for automobiles without polishing like it; no brings working outfit. "Waxinpad," Lynbrook, L. I.

AGENTS—Your name and address on a postal will bring you the biggest money-making offer you ever received and free samples. Both sexes. Dept. 34, Chicago. Bestever Mfg. Co., Box 601, Providence, R. I.

AGENTS—Wanted, manager; just patented; newest combined game, stops lessening of youth, saves bad breath, saves dentist bills; sells. Write Vallencer, Elkhart, Ind.

AGENTS—County and general agents for new, fast selling specialty; big profits; 3 new cars now selling $300 worth per day. Write 1061 Van Buren, Chicago.

AGENTS—Send for booklet, "How You Can Become Your Own Master Without Capital"; no competition. Daugherty, 1256 Madison, Chicago. (99)

AGENTS—We will start you in the cleaning and dyeing business; little capital needed; we furnish you everything. Ben-Vendo Process Dept. 858, Charlotte, N. C.

WANTED—Names and addresses by mail-order business; big pay; home or spare time; send for stamp. Direct Appeal Co., Plymouth, Ind.

AGENTS—Send for free sample; new article; 1061 Van Buren, Chicago. (99)

SHOEWORKERS WANTED

GIRLS—Experienced on Simplex; low attaching machine. 3708 California.

GIRLS facing down and girls to learn. Hamilton-Brown Shoe Co., box department. American Gentleman Factory, 21st and Locust. (c)

LINING MAKER—International Shoe Co., 13th and Mullanphy st. factory. (c)

LINING MAKERS—Experienced; apply fitting room. International Shoe Co., Jefferson and St. Louis. Peters branch.

SIDE ROWER—Folders, closers and stayers. Brown Shoe Co., President Factory, W. Elkins, 16th and Wash. (c)

SOCK LINER—Experienced, on women's shoes. Apply A. Horn, Capital Factory, 18th and Wash. (c)

TOP STITCHERS—Top stitchers, bluchermatic stitchers, back shoe girl and hooker-on. Hamilton-Brown Shoe Co., American Gentlemen Factory, 21st and Locust. (c1)

TOP STITCHER—Foxing stitchers and girls on Luskin folding machine. Hamilton-Brown, Security Factory, 21st and Olive. (c1)

Business Chances

Solid agate, 10c line; minimum 20c.

BUSINESS CHANCES

A BUSINESS of your own, $15 a day, making name plates, house numbers, signs. Write for free illustrated book tells how. E. E. Palmer, Wooster, O.

ADVERTISE—28-word ad in 100 newspapers, $2; 100 magazines, $3. Progress, 317 Olive.

ADV. SPECIALTY—Our ad in 133 different magazines for 5c a word; regular price 7c; send "copy" now. King's Agency, Box 19-C, Little Falls, N. Y. (100)

AFTER years' investigation, I offer an unusually good opportunity, also for small investors to buy shares in newly established enterprise; large profits assured. Box F-190, Post-Dispatch.

ADVERTISERS, Mail Dealers! Our Advertising Guide gives rates, circulation of 2000 different publications, includes 30 mail order plans. Sent complete, 10c. Dearborn Advertising Agency, 384 Franklin Bldg., Chicago.

AGENTS—Advertisers, 5c a word pays for your ad in 40 monthly magazines with national circulation; 6 sketches, 3 classes; particulars free. Holton's Popular Magazine, 1909 Sheffield av., Chicago.

A NEW company just organizing to manufacture a new automobile, motor cycle and bicycle tire valve, having but one competitor and the United States, are selling their stock at $10 per share; stock will be worth $40 a share in eight months. Box G-247, Post-Dispatch.

A REAL INTEREST in the quickest-selling specialty ever produced; every garage must ultimately purchase to maintain profits; exclusive territory; big profits; square deal and a good partner wanted; $500 to $1000 necessary. Box G-78, Post-Dispatch.

ATTENTION investors, have no more business proposition, entirely new, which can be protected; annual net profits of which will astonish you; experience unnecessary; no competition; positively no chance to lose; can be successfully operated anywhere in United States; give a return of 100 in 30 days. If you have money to invest and can prove your sincerity and honesty write me; interview; German preferred. Box G-238, Post-Dispatch.

BEFORE buying, have your proposition investigated. We investigate all kinds of business, stores, manufacturing concerns, rooming houses, insurance risks, etc. Our experience has covered many years. Our system has saved countless buyers from worthless ventures and fraudulent propositions. Buyers' Investigation Bureau, room 205 Times Bldg.

BIG St. Louis concern has opening for State manager; also for promoter. Box G-138, Post-Dispatch.

BUSINESS—$5000 cash will buy an established business that has cleared $7000 in the last five months. Box F-28, P.-D. (f)

BALL investment; 10 cents carfare; 15 minutes' ride from Delmar Garden, Meridian; $15 foot; $150 down; your own terms. Post-Dispatch.

BUSINESS CHANCE—Salesman, St. Louis and East St. Louis territory; $300 to $350 secured. Box G-263, Post-Dispatch.

BUSINESS CHANCE—Experienced, wide-awake young man with $600 to $800 in mail-order business; an exceptional opportunity for a big profit. Box F-107, Post-Dispatch.

BUSINESS CHANCE—For sale, whole or half interest in an old-established accident insurance business of 12 years' standing. Box G-2, Post-Dispatch.

BUSINESS CHANCE—Young man with $1000 in the banking business in St. Louis; will guarantee $100 salary per month; snap for right party. Box R-169, P.-D.

BUSINESS CHANCE—Bakers, attention! We will sell movable bake ovens, guaranteed satisfactory; terms to suit; write for catalogue. Middleby-Marshall Oven Mfg. Co., 900 S. 8th st. St. Louis, Mo. (c8)

BUSINESS CHANCE—Wanted, unincumbered lady with some cash to take half interest in picture show in good town in Arkansas; must require from $800 to $1000. Box 233, Wagoner, Okla.

BUSINESS CHANCE—Any one entering, or now engaged in, the mail order business, can profitably use our medium. We will send convincing details free. Boyce Co., Dept. J, 500 Dearborn, Chicago.

BUSINESS CHANCE—Use your spare time to build up a mail order business for your own; we help you start for a share of profits; 27 opportunities; particulars free. Mutual Opportunities Exchange, Buffalo, N. Y. (99)

BUSINESS CHANCE—Established manufacturer wants State manager to handle salesforce of high-class specialty; must have $300 to $1000 capital; highest bank references; position will pay $10,000 annually. Address Richardson, Old Colony Bldg., Chicago.

BUSINESS CHANCE—Manufacturer wants State manager; must have $1000 to establish office and manage salesmen; you handle own money. Guaranteed monthly salary and liberal commissions; references required. Sales Mgr., 360 Old Colony Bldg., Chicago.

BUSINESS CHANCE—General machinist, model makers and experimental work a specialty; our staff of skilled mechanics assist customers to develop, simplify and perfect their inventions for manufacture. Capitalize Regal Model and Tool Works, Chicago's foremost model works, C. 122 S. Clark, Chicago.

BUSINESS CHANCE—Earn from $35 to $125 a week; thousands of chiropractors are needed and a big income awaits each man and woman graduate; diploma granted; terms reasonable; day or evening course; postal brings catalogue and terms; write today. St. Louis Chiropractic College, Grand and Lucas Pl., St. Louis, Mo.

BUSINESS CHANCE—A splendid stock of groceries and fixtures, well located; low rents; doing a good business; good reason for selling; will take part cash in the family, will give a discount for cash or will exchange for an equity in good cottage or clear vacant lot. Price $800. (c)

BOAZ & OHLMAN, 1453 S. Vandeventer.

BUSINESS CHANCE—Sundays till noon. Grand 4858; Delmar 137.

CANADA wants manufacturers, capitalists and live men; Winnipeg City offers greatest commercial opportunities; write for business facts free; write Chas. F. Roland, Commissioner, Winnipeg, Canada.

CAPITAL, European for sound enterprises—mining, electric railways, timber, etc., procured; underwriting and sale of bonds and stocks. Address W. von Bacho, Box 548, Rochester, N. Y.

CHILE mixture and Mexican recipes, 15c. L. Boellert, 1400 Sullivan av., St. Louis.

WANTED—Tailor with $75 to start small pressing and cleaning company. Apply 2030 Euclid.

ENERGETIC young man with $500 can have part interest in money-making monopoly used by every man, rich or poor, who has to be in the streets; very substantial profits paid weekly; party must have salesman's ability; investigation will stand acid test and appeals to the most conservative man at once; no curiosity seekers need apply; your time is money. Box G-226, Post-Dispatch.

EXPERIENCED business man would like to associate himself in some good-paying business; good reference, steady and reliable; could invest small sum of money; state full particulars in first letter. Box G-3, P.-D.

FINE chance for private party with $2000 to $3000 to invest in an established manufacturing company; guaranteed an income for life without services. Box A-87, P.-D. (c)

FINE chance to make $100,000; wanted, $2500 to complete working model of full keyboard adding machine with repeat and eliminating keys; visible printing; can be manufactured to be sold for $100; at large profit; money fully secured against loss. Box 238, Post-Dispatch. (c)

FOR SALE—Patent rights, rust-welling article for parcel post; patented; used by every one; poultry raiser. Diamond Egg Nox Co., Minneapolis, Minn.

$3000 investment we can offer large yearly income from interest in selling established modern service; can be managed if competent to handle agents in other states; we guarantee success of the business; no possible loss. The Mercal Co., 1151 S. Broadway, St. Louis.

...tors, farmers, business, professional men, wage earners; fortunes being made in Houston district; ...ning up; "The Lone Star Magazine" tells about it; writes for free copy. O. Glenn, publisher, ...tional Bank Bldg., Houston, Tex.

One-half interest in a general ...ore and garden spot of the United ...rop failures are unknown; annual ...$40,000; $30,000 will buy half ...of the family reason for selling; ...portunity for a man with the cash; ...ll investigate; second sale ...about the first of the year 1914; ...ases can be purchased. Box J-234, ...

...te managers wanted to establish ... and manager salesmen for manufacturing and selling new; business ...dle own money; liberal contract; no ... Empire Co. of America, 407 E. ... St., Chicago.

...good men, everywhere; part or all ...ters my business; make money with ...ly or spare time; no canvassing; ...ly required; cash and 10 per ... Box 1, Minneapolis, Minn.

...ness—$5000 cash will buy an established business that has cleared $7000 in the last five months. Box F-28, P.-D. (f)

...ness—$5000 cash will buy an established business that has cleared $7000 in the last five months. Box F-28, P.-D. (f)

...AL investment; 10 cents carfare; 15 minutes' ride from Delmar Garden, Meridian; $15 foot; $150 down; your own terms. Post-Dispatch.

...NESS CHANCE—Salesman, St. Louis and East St. Louis territory; $300 to $350 secured. Box G-263, Post-Dispatch.

...NESS CHANCE—Experienced, wide-awake young man with $600 to $800 in mail-order business; an exceptional opportunity for a big profit. Box F-107, Post-Dispatch.

...SS CHANCE—For sale, whole or half interest in an old-established accident insurance business of 12 years' standing. Box G-2, Post-Dispatch.

...SS CHANCE—Young man with $1000 in the banking business in St. Louis; will guarantee $100 salary per month; snap for right party. Box R-169, P.-D.

BUSINESS CHANCE—Bakers, attention! We will sell movable bake ovens, guaranteed satisfactory; terms to suit; write for catalogue. Middleby-Marshall Oven Mfg. Co., 900 S. 8th st. St. Louis, Mo. (c8)

BUSINESS CHANCE—Wanted, unincumbered lady with some cash to take half interest in picture show in good town in Arkansas; must require from $800 to $1000. Box 233, Wagoner, Okla.

BUSINESS CHANCE—Any one entering, or now engaged in, the mail order business, can profitably use our medium. We will send convincing details free. Boyce Co., Dept. J, 500 Dearborn, Chicago.

BUSINESS CHANCE—Use your spare time to build up a mail order business for your own; we help you start for a share of profits; 27 opportunities; particulars free. Mutual Opportunities Exchange, Buffalo, N. Y. (99)

BUSINESS CHANCE—Established manufacturer wants State manager to handle salesforce of high-class specialty; must have $300 to $1000 capital; highest bank references; position will pay $10,000 annually. Address Richardson, Old Colony Bldg., Chicago.

BUSINESS CHANCE—Manufacturer wants State manager; must have $1000 to establish office and manage salesmen; you handle own money. Guaranteed monthly salary and liberal commissions; references required. Sales Mgr., 360 Old Colony Bldg., Chicago.

BUSINESS CHANCE—General machinist, model makers and experimental work a specialty; our staff of skilled mechanics assist customers to develop, simplify and perfect their inventions for manufacture. Capitalize Regal Model and Tool Works, Chicago's foremost model works, C. 122 S. Clark, Chicago.

BUSINESS CHANCE—Earn from $35 to $125 a week; thousands of chiropractors are needed and a big income awaits each man and woman graduate; diploma granted; terms reasonable; day or evening course; postal brings catalogue and terms; write today. St. Louis Chiropractic College, Grand and Lucas Pl., St. Louis, Mo.

BUSINESS CHANCE—A splendid stock of groceries and fixtures, well located; low rents; doing a good business; good reason for selling; will take part cash in the family, will give a discount for cash or will exchange for an equity in good cottage or clear vacant lot. Price $800. (c)

BOAZ & OHLMAN, 1453 S. Vandeventer.

BUSINESS CHANCE—Sundays till noon. Grand 4858; Delmar 137.

CANADA wants manufacturers, capitalists and live men; Winnipeg City offers greatest commercial opportunities; write for business facts free; write Chas. F. Roland, Commissioner, Winnipeg, Canada.

CAPITAL, European for sound enterprises—mining, electric railways, timber, etc., procured; underwriting and sale of bonds and stocks. Address W. von Bacho, Box 548, Rochester, N. Y.

CHILE mixture and Mexican recipes, 15c. L. Boellert, 1400 Sullivan av., St. Louis.

WANTED—Tailor with $75 to start small pressing and cleaning company. Apply 2030 Euclid.

ENERGETIC young man with $500 can have part interest in money-making monopoly used by every man, rich or poor, who has to be in the streets; very substantial profits paid weekly; party must have salesman's ability; investigation will stand acid test and appeals to the most conservative man at once; no curiosity seekers need apply; your time is money. Box G-226, Post-Dispatch.

EXPERIENCED business man would like to associate himself in some good-paying business; good reference, steady and reliable; could invest small sum of money; state full particulars in first letter. Box G-3, P.-D.

FINE chance for private party with $2000 to $3000 to invest in an established manufacturing company; guaranteed an income for life without services. Box A-87, P.-D. (c)

FINE chance to make $100,000; wanted, $2500 to complete working model of full keyboard adding machine with repeat and eliminating keys; visible printing; can be manufactured to be sold for $100; at large profit; money fully secured against loss. Box 238, Post-Dispatch. (c)

FOR SALE—Patent rights, rust-welling article for parcel post; patented; used by every one; poultry raiser. Diamond Egg Nox Co., Minneapolis, Minn.

$3000 investment we can offer large yearly income from interest in selling established modern service; can be managed if competent to handle agents in other states; we guarantee success of the business; no possible loss. The Mercal Co., 1151 S. Broadway, St. Louis.

...tors, farmers, business, professional men, wage earners; fortunes being made in Houston district; "The Lone Star Magazine" tells about it; writes for free copy. O. Glenn, publisher, National Bank Bldg., Houston, Tex.

One-half interest in a general ...ore and garden spot of the United ...rop failures are unknown; annual ...$40,000; $30,000 will buy half ...of the family reason for selling; ...portunity for a man with the cash; ...ll investigate; second sale ...about the first of the year 1914; ...ases can be purchased. Box J-234, ...

...te managers wanted to establish ... and manager salesmen for manufacturing and selling new; business ...dle own money; liberal contract; no ... Empire Co. of America, 407 E. ... St., Chicago.

...good men, everywhere; part or all ...ters my business; make money with ...ly or spare time; no canvassing; ...ly required; cash and 10 per ... Box 1, Minneapolis, Minn.

...ness—$5000 cash will buy an established business that has cleared $7000 in the last five months. Box F-28, P.-D. (f)

...AL investment; 10 cents carfare; 15 minutes' ride from Delmar Garden, Meridian; $15 foot; $150 down; your own terms. Post-Dispatch.

...NESS CHANCE—Salesman, St. Louis and East St. Louis territory; $300 to $350 secured. Box G-263, Post-Dispatch.

...NESS CHANCE—Experienced, wide-awake young man with $600 to $800 in mail-order business; an exceptional opportunity for a big profit. Box F-107, Post-Dispatch.

...SS CHANCE—For sale, whole or half interest in an old-established accident insurance business of 12 years' standing. Box G-2, Post-Dispatch.

...SS CHANCE—Young man with $1000 in the banking business in St. Louis; will guarantee $100 salary per month; snap for right party. Box R-169, P.-D.

BUSINESS CHANCE—Bakers, attention! We will sell movable bake ovens, guaranteed satisfactory; terms to suit; write for catalogue. Middleby-Marshall Oven Mfg. Co., 900 S. 8th st. St. Louis, Mo. (c8)

BUSINESS CHANCE—Wanted, unincumbered lady with some cash to take half interest in picture show in good town in Arkansas; must require from $800 to $1000. Box 233, Wagoner, Okla.

BUSINESS CHANCE—Any one entering, or now engaged in, the mail order business, can profitably use our medium. We will send convincing details free. Boyce Co., Dept. J, 500 Dearborn, Chicago.

BUSINESS CHANCE—Use your spare time to build up a mail order business for your own; we help you start for a share of profits; 27 opportunities; particulars free. Mutual Opportunities Exchange, Buffalo, N. Y. (99)

BUSINESS CHANCE—Established manufacturer wants State manager to handle salesforce of high-class specialty; must have $300 to $1000 capital; highest bank references; position will pay $10,000 annually. Address Richardson, Old Colony Bldg., Chicago.

BUSINESS CHANCE—Manufacturer wants State manager; must have $1000 to establish office and manage salesmen; you handle own money. Guaranteed monthly salary and liberal commissions; references required. Sales Mgr., 360 Old Colony Bldg., Chicago.

BUSINESS CHANCE—General machinist, model makers and experimental work a specialty; our staff of skilled mechanics assist customers to develop, simplify and perfect their inventions for manufacture. Capitalize Regal Model and Tool Works, Chicago's foremost model works, C. 122 S. Clark, Chicago.

BUSINESS CHANCE—Earn from $35 to $125 a week; thousands of chiropractors are needed and a big income awaits each man and woman graduate; diploma granted; terms reasonable; day or evening course; postal brings catalogue and terms; write today. St. Louis Chiropractic College, Grand and Lucas Pl., St. Louis, Mo.

BUSINESS CHANCE—A splendid stock of groceries and fixtures, well located; low rents; doing a good business; good reason for selling; will take part cash in the family, will give a discount for cash or will exchange for an equity in good cottage or clear vacant lot. Price $800. (c)

BOAZ & OHLMAN, 1453 S. Vandeventer.

BUSINESS CHANCE—Sundays till noon. Grand 4858; Delmar 137.

CANADA wants manufacturers, capitalists and live men; Winnipeg City offers greatest commercial opportunities; write for business facts free; write Chas. F. Roland, Commissioner, Winnipeg, Canada.

CAPITAL, European for sound enterprises—mining, electric railways, timber, etc., procured; underwriting and sale of bonds and stocks. Address W. von Bacho, Box 548, Rochester, N. Y.

CHILE mixture and Mexican recipes, 15c. L. Boellert, 1400 Sullivan av., St. Louis.

WANTED—Tailor with $75 to start small pressing and cleaning company. Apply 2030 Euclid.

ENERGETIC young man with $500 can have part interest in money-making monopoly used by every man, rich or poor, who has to be in the streets; very substantial profits paid weekly; party must have salesman's ability; investigation will stand acid test and appeals to the most conservative man at once; no curiosity seekers need apply; your time is money. Box G-226, Post-Dispatch.

EXPERIENCED business man would like to associate himself in some good-paying business; good reference, steady and reliable; could invest small sum of money; state full particulars in first letter. Box G-3, P.-D.

FINE chance for private party with $2000 to $3000 to invest in an established manufacturing company; guaranteed an income for life without services. Box A-87, P.-D. (c)

FINE chance to make $100,000; wanted, $2500 to complete working model of full keyboard adding machine with repeat and eliminating keys; visible printing; can be manufactured to be sold for $100; at large profit; money fully secured against loss. Box 238, Post-Dispatch. (c)

FOR SALE—Patent rights, rust-welling article for parcel post; patented; used by every one; poultry raiser. Diamond Egg Nox Co., Minneapolis, Minn.

$3000 investment we can offer large yearly income from interest in selling established modern service; can be managed if competent to handle agents in other states; we guarantee success of the business; no possible loss. The Mercal Co., 1151 S. Broadway, St. Louis.

...tors, farmers, business, professional men, wage earners; fortunes being made in Houston district; "The Lone Star Magazine" tells about it; writes for free copy. O. Glenn, publisher, National Bank Bldg., Houston, Tex.

One-half interest in a general ...ore and garden spot of the United ...rop failures are unknown; annual ...$40,000; $30,000 will buy half ...of the family reason for selling; ...portunity for a man with the cash; ...ll investigate; second sale ...about the first of the year 1914; ...ases can be purchased. Box J-234, ...

...te managers wanted to establish ... and manager salesmen for manufacturing and selling new; business ...dle own money; liberal contract; no ... Empire Co. of America, 407 E. ... St., Chicago.

...good men, everywhere; part or all ...ters my business; make money with ...ly or spare time; no canvassing; ...ly required; cash and 10 per ... Box 1, Minneapolis, Minn.

GARAGE or vulcanizing establishment; will buy or take interest in same. Box G-112, Post-Dispatch.

FOR SALE—By widow, steam laundry machinery, excellent stock, in good condition; must dispose of at once; will sacrifice; anyone considering laundry business in future should not let this opportunity pass; can be seen at Driemeier's Storage, 2617 N. 20th, any day or evening, except Sunday. For information, write B. Thompson, 6325 Chatham av.

GO INTO the mail-order business; under my plan I will guarantee an 8-line advertisement will get you 300 to 600 orders at $2 each; profits on each order is $1.25; I am working this plan myself and know from experience what I am talking about; the more people that go into the mail-order business under my plan the better; send me $1 today for my plans and if you do not set the above results I will refund your money; reference, any bank in the city. John J. Black, 420 Main st., Durand, Wis.

INVENTORS, let us develop and perfect your invention, make your models, dies and tools; our prices are right. Gerding Bros., Lion Bldg., Cincinnati, O. (99)

I MADE $50.00, in five years with a small mail order business; began with $5; send for free booklet; tells how. Heacock, Box 5252, Lockport, N. Y. (99)

I WANT in my office the services of a successful deal closer and promoter; one who can dictate money-getting letters, to whom a commission; a money-getting proposition that should net $1000 per month; you must furnish first letter. Box G-218, Post-Dispatch.

CIGAR STORE Wtd.—Small, with living room in rear. Ed Williams, 1336 Franklin.

CIGAR STAND Wtd.—Or store; have cash to buy with at once. Box R-264, Post-Dispatch. (1)

CLOTHING Wtd.—To buy stock clothing shoes; general stock; scot cash. Address R. Ee, Edwardsville, Ill.

COLUMBIA (made in St. Louis) 110 and 220 volt, 10 to 500 Watt Mazda lamps, new prices. Linze's, 1217 Olive st.

DRY GOODS Wtd.—Must be cheap for cash. Box G-133, Post-Dispatch.

DRUG STORE LOCATION Wtd.—Box R-123, Post-Dispatch.

DRUG STORE Wtd.—To buy; good; giving $2000 cash, balance terms. Box K-16, P.-D.

GROCERY AND MARKET Wtd.—Give full description. Box F-146, Post-Dispatch.

GROCERY Wtd.—Or grocery and meat market. Box H-267, Post-Dispatch. (c)

GROCERY Wtd.—Small, for lot 50x130; or what have you? Box R-15, P.-D.

GROCERY Wtd.—Or saloon; must be good place and stand inspection. Box F-94, Post-Dispatch.

GROCERY Wtd.—Want paying grocery, restaurant or rooming house for good improved farm. Zappe, 4300 Laclede. (c)

HOTEL Wtd.—Country town: 25 or 30 rooms; full particulars in first letter; or a good restaurant. Box J-240, Post-Dispatch. (53x)

HOTEL Wtd.—I want to rent or lease hote, that is furnished, outside St. Louis; best references. Prop., 19114 N. 11th st., St. Louis.

LUNCHROOM Wtd.—Will pay cash for one in good location; full particulars. Box F-241, Post-Dispatch.

MEAT MARKET Wtd.—With or without small line of groceries. Box G-107, P.-D.

PAPER HANGING in exchange for tailoring anything. What have you? Box R-256, Post-Dispatch.

PIANOS—Large job, by day or contract; material furnished. 3938 Cote Brilliante. (3)

RESTAURANT Wtd.—Or lunchroom, suitable for man and wife; living room preferred. Box F-137, Post-Dispatch.

ROOMING HOUSE Wtd.—Well furnished; vicinity King's highway. Box G-9, P.-D.

ROOMING HOUSE Wtd.—Must be convenient to car line; pay cash. Box F-245, Post-Dispatch.

ROOMING HOUSE Wtd.—Will exchange two clear lots for same; rooming house or small business. THOMAS CULL, 103 N. 9th.

ROOMING OR BOARDING HOUSE Wtd.—To buy; write full particulars or call Monday, Mrs. Hardy, 614 Collinsville av., East St. Louis, Ill.

ROUGH DRY, 4c; 1 dozen pieces, $1. Pare's Laundry, Lindell 4054, Central 7137.

SALOON Wtd.—Would like to buy a good saloon or hotel with bar. 3415 Florissant av.

TUCK POINTING, Nails; damp chimneys don't draw, call the doctor. Pearson, Central 5693.

IF you want to sell or exchange your property or business, see ZAPPE, 4300 Laclede.

IF YOU want to sell your business quick and for cash, see us today. Phone Central 1883 or Olive 3274. Only licensed brokers in city. E. L. CASPAR & CO., 722 Chestnut st., room 302.

YOUNG man will invest $1000 and services in good business. Box G-77, P.-D.

I WILL sell your business.
If you have a good
Confectionery, Cigar Stand, Mfg., Grocery, Bakery, Restaurant, Etc.,
Any other kind of business,
I'm the "High-Class Specialty
Business Seller."
People with money come to me.
MISS JACK EYDMAN, 814 Chemical Bldg.

RELIABLE
LICENSED BROKERS
INTERNATIONAL BUSINESS EXCHANGE
714 WAINWRIGHT BLDG., SEVENTH AND CHESTNUT STS.
CENTRAL 990. OLIVE 2765.
If you want to sell your business quick, want to secure a partner or need additional capital in your business, call or write RELIABLE, honest dealings, do not waste any more time and call on us today. We loan money to complete deals and handle all business transactions confidentially. Special departments for real estate and domestic and foreign patent soliciting.

BUSINESS FOR SALE

AUTO GARAGE—And repair shop; fine opportunity for young man to learn business; will sell cheap; owner has chance to make a fortune. E. L. CASPAR & CO., 722 Chestnut st., room 302.

BAKERY—Best in town; no competition; finest trade; good place for baker. E. L. CASPAR & CO., 722 Chestnut st., room 302.

BARBER SHOP—3-chair; best location in town. 7364 Manchester av.

BARBER SHOP—2565 Gravois av.; established 4 years; fixtures and all, $100; terms.

BARBER SHOP—Four chairs; only shop in town; rent $20; doing good business; reason for selling, have other businesses. Address Box 32, Hastings, Ok.

BUSINESS—Small; paying; also horse and wagon; must sell. Box F-39, Post-Dispatch.

BLACKSMITH SHOP—On account of sickness; established 30 years; profitable, cheap. 1801 N. 22d.

BLACKSMITH SHOP—For sale or rent; with anvile set of tools; established 30 years; a bargain. F. Ripley, Grafton, Ill. (c)

CANDY STORE—Complete, with tools and large warehouse; for implements; also 4-room brick dwelling; in a good Illinois town; retiring from business; profits run annually $2000 over expenses; property all clear, $3500; terms on part.
C. J. HILL, 812 Chestnut st., room 205.

CANDY and rooming; high-class; $1250. High, on account of sickness, must be sold. MISS JACK EYDMAN, 814 Chemical Bldg.

CANDY STORE—The drug stock owned by the John Jos. Megrue Estate, Inc., will involve $500 or more of good salable drugs, patent medicines and sundries; will sell at a bargain. Call or write at W. Carter, Trenton, Ill.

DRUG STORE—I have a small drug store, doing a cash business of $3500; will stock with good clean stock, good average prescription business, practically no competition, excellent location; will sell for $3500; $2500 cash, balance in small monthly payments to suit buyer. Box R-23, Post-Dispatch.

DRY GOODS STORE—Fine and small stock; good location. 1332 Missouri av., East St. Louis.

DRY GOODS SHELVINGS—For sale; four cases, counter, Natcher cash register. Cal. at once, 1956 Sidney st., phone Sidney 2344.

DRY GOODS STORE—Finest little dry goods and shoe business in the city; new neighborhood and building; terms; no jobbers. Box K-177, Post-Dispatch.

DRUG STORE—Central medical district; good paying and well-established business; owner no doctor; bargain; rare chance; invoice $5000. Box K-207, Post-Dispatch.

EXPRESS—Coal, ice; doing good business; 3 horses and 4 wagons, $250. 111 N. Channing.

EXPRESS, COAL AND ICE BUSINESS—Established trade; widow will sacrifice for cash. E. L. CASPAR & CO., 722 Chestnut st., room 302.

FACTORY—For sale; complete plant to manufacture moving pictures; future opportunities. Box F-188, Post-Dispatch.

FLORAL BUSINESS—Established over 30 years; owner retiring; will sell at reasonable price. Box A-15, Post-Dispatch.

FLOUR MILL—75 barrels; roller process; about 60 miles from St. Louis; for details address C. C. Wilson, 1808 Kennett pl.

GENERAL DRY GOODS STORE—South St. Louis; good trade; invoice $3500; will discount. Box A-119, Post-Dispatch.

GROCERY and meat market, cheap if sold this week. Box G-100, Post-Dispatch.

GROCERY and meat market on Jefferson av.; bargain; good stand. Box G-120, P.-D.

GROCERY—Corner; good location; cheap 3458 S. Jefferson.

GROCERY AND MARKET—Doing cash business. Apply 6141 Bartmer.

GROCERY—Come and see my grocery if you want a nice store cheap. 2973 Easton.

GROCERY STORE—Small; cash only; will invoice. Box F-39, Post-Dispatch.

GROCERY—Good location; have established trade; good reasons for selling. 4126 Kennerly.

GROCERY—Of the late Edw. Dammann, at 4160 Lee av; will sell at invoice for cash; no agents.

GROCERY AND MEAT MARKET—Good location; strictly cash business; living room in rear of store. Apply 4298X Finney.

GROCERY—Two rooms; rent $12 month; near colored school; price $250; a bargain. E. L. CASPAR & CO., 722 Chestnut st., room 302.

GROCERY—Little place for $200; 8 rooms; rent $12; good location; sell account sickness. 2854 Jamieson.

GROCERY—Rent $12; living room; cash trade, $275; bargain. THOMAS CULL, 103 N. 9th st.

GROCERY—For sale, and saloon; see Oscar Sontag, care National Brewery, 18th and Gratiot.

GROCERY AND SALOON—Good location; fine fixtures, cheap; stock invoice; call Sunday. 2900 Michigan.

GROCERY—And meat market; $75 to $100 per day cash business; clean stock; new fixtures; reasonable. Box F-200, Post-Dispatch.

GROCERY—And saloon, east of Jefferson av.; cash trade; will invoice. Box F-205, Post-Dispatch.

GROCERY AND MEAT MARKET—Cash trade, $30 day and getting better every day; $800.

HIGH ON ACCOUNT OF SICKNESS—Will exchange confectionery, soda fountain, cigars, tobacco, candies. THOMAS CULL, 103 N. 9th. (1)

HOTEL—Small, in factory town; $4500; half cash. For particulars address A. S. Patterson, East Alton, Ill.

HOTEL—For sale; 40 rooms; cheap rent, price $1000; terms. Foundation and furniture; $3000 will handle. Box A-118, Post-Dispatch.

HOTEL—For sale; 39-room hotel; convenient to St. Louis; good, prosperous and old-established business; will sell quick; bargain to cash buyer. W. F. Ramsey, 1044 Syndicate Trust Bldg.

HOTEL—And cafe; first-class furniture and fixtures; a new location and furniture; 27 sleeping rooms; full all the time; receipts average $1500 per month; don't answer unless you have money and mean business. Ad. Mrs. J. W. Rush, Christopher, Ill. (99)

HORSE SHOEING SHOP—Good location. Central 561281. 2907 S. Broadway.

ICE CREAM PARLOR—And restaurant, in Illinois town, 8000 people; good reason for selling. N. Link, 4221 Shenandoah av.

LUNCHROOM—Small; suitable for man and wife, cheap. Box F-217, Post-Dispatch.

LUNCHROOM—Nice little offer for woman; $100 monthly; clear. 4500.

MISS JACK EYDMAN, 814 Chemical Bldg.

LUNCHROOM—And chile parlor, old reliable stand; have other businesses, can't attend to both. Jack Franklin.

MACHINE SHOP—For sale, and garage, in town of 4000; splendid chance for one or two machinists (free location); plenty room for repairing and storage. Box J-249, Post-Dispatch.

MAIL ORDER—Toilet goods, agents direct, $1 to $25 sales. Box C-28, Post-Dispatch.

MAIL ORDER BUSINESS Wtd.—To buy; small; established. Box F-151, Post-Dispatch.

MANUFACTURING PLANT—Light; 20 machines; all kinds of garments, ready to operate. 1824 Chouteau av.

MANUFACTURING BUSINESS—For man or woman; established; $20,000 yearly business; $900. Box F-39, Post-Dispatch.

MISS JACK EYDMAN, 814 Chemical Bldg.

MEAT MARKET AND GROCERY STOCK—$2500. Bompart (11).

MEAT MARKET—For sale; cash meat market and grocery; no agent. Box F-101, Post-Dispatch.

MEAT AND GROCERY FIXTURES—For sale; small stock at rare bargain; come quick. 1178 Clara av.

MEDICINE BUSINESS—Old established; good opening for small capital. Box F-54, Post-Dispatch.

BUSINESS FOR SALE

CIGAR STORE—Cheap, 708 Chestnut.

CIGAR STAND—Leading downtown hotel; fine place for lady; cheap for cash. E. L. CASPAR & CO., 722 Chestnut st., room 302.

CLEANING & DYEING—$35 takes it; other business interests. 720 N. Spring.

COAL, CEMENT AND SEWER PIPE BUSINESS—Doing good business; $2500; rent cheap; other business. Box R-36, Post-Dis.

CONFECTIONERY—Or will sell fixtures separate; first reasonable offer gets it; must sell on account of death. 3145 California.

CONFECTIONERY—Fine-looking place. West End; hand-made fixtures. 4700 Delmar.

MISS JACK EYDMAN, 814 Chemical Bldg.

CONFECTIONERY—For sale; located between two schools; bargain for cash. 6 S. Ewing.

CONFECTIONERY—With living rooms; if wanted; this is the best little place in town and will stand strictest investigation; must be seen to be appreciated. Call E. E. CASPAR & CO., 722 Chestnut st., room 302.

DELICATESSEN—First-class; centrally located in Webster Groves; very profitable; ill-health cause of sale. Box A-26, Post-Dis.

DRUG store—For sale or exchange for good Missouri town. Box R-11, P.-D.

DRUG STORE—Best located and best paying in city; center big transfer corner; good lease. Box F-70, Post-Dispatch. (26)

DRUG STORE—Only one in Illinois town of 700; also for farming country; snap; particulars, address L. Wagner, Mexico, Ill.

DRUG STORE—For sale; first-class; first-class location; large transfer corner; big business; little expense. Box R-257, Post-Dispatch. (69)

DRUG STORE—Established; price $1500 cash; sell on account of other business; made over $1800 last year. Box K-230, Post-Dis.

DRUG STORE—Prominently located, established, completely stocked drug store; excellent reasons; invoice; terms; always busy; very taken. Box G-256, Post-Dispatch.

DRUG STORE—For sale; fixtures and stock; suitable for room 26x80; only used 5 months; good as new; very reasonable. Box K-285, Post-Dispatch. (1)

DRUG STORE—Will invoice or lump; good neighborhood with the best prescription trade; all books open for inspection; receipts guaranteed. E. L. CASPAR & CO., 722 Chestnut st., room 302.

DRUG STORE—Absolutely an excellent proposition for first-class man; owner has 2 stores; manufacturing district; strictly all cash trade. Write Super Druggist, East St. Louis, Ill. (53x)

DRUG STORE—The drug stock owned by the John Jos. Megrue Estate, Inc., will involve $500 or more of good salable drugs, patent medicines and sundries; will sell at a bargain. Call or write at W. Carter, Trenton, Ill.

DRUG STORE—I have a small drug store, doing a cash business of $3500; will stock with good clean stock, good average prescription business, practically no competition, excellent location; will sell for $3500; $2500 cash, balance in small monthly payments to suit buyer. Box R-23, Post-Dispatch.

DRY GOODS STORE—Finest and small stock; good location. 1332 Missouri av., East St. Louis.

DRY GOODS SHELVINGS—For sale; four cases, counter, Natcher cash register. Cal. at once, 1956 Sidney st., phone Sidney 2344.

DRY GOODS STORE—Finest little dry goods and shoe business in the city; new neighborhood and building; terms; no jobbers. Box K-177, Post-Dispatch.

DRUG STORE—Central medical district; good paying and well-established business; owner no doctor; bargain; rare chance; invoice $5000. Box K-207, Post-Dispatch.

EXPRESS—Coal, ice; doing good business; 3 horses and 4 wagons, $250. 111 N. Channing.

EXPRESS, COAL AND ICE BUSINESS—Established trade; widow will sacrifice for cash. E. L. CASPAR & CO., 722 Chestnut st., room 302.

FACTORY—For sale; complete plant to manufacture moving pictures; future opportunities. Box F-188, Post-Dispatch.

FLORAL BUSINESS—Established over 30 years; owner retiring; will sell at reasonable price. Box A-15, Post-Dispatch.

FLOUR MILL—75 barrels; roller process; about 60 miles from St. Louis; for details address C. C. Wilson, 1808 Kennett pl.

GENERAL DRY GOODS STORE—South St. Louis; good trade; invoice $3500; will discount. Box A-119, Post-Dispatch.

GROCERY and meat market, cheap if sold this week. Box G-100, Post-Dispatch.

GROCERY and meat market on Jefferson av.; bargain; good stand. Box G-120, P.-D.

GROCERY—Corner; good location; cheap 3458 S. Jefferson.

GROCERY AND MARKET—Doing cash business. Apply 6141 Bartmer.

GROCERY—Come and see my grocery if you want a nice store cheap. 2973 Easton.

GROCERY STORE—Small; cash only; will invoice. Box F-39, Post-Dispatch.

GROCERY—Good location; have established trade; good reasons for selling. 4126 Kennerly.

GROCERY—Of the late Edw. Dammann, at 4160 Lee av; will sell at invoice for cash; no agents.

GROCERY AND MEAT MARKET—Good location; strictly cash business; living room in rear of store. Apply 4298X Finney.

GROCERY—Two

HOUSEHOLD GOODS WANTED

FURNITURE Wtd.—Best price paid. Central 1812. Kinsella, 1111 Chestnut. (c)

FURNITURE Wtd.—To buy, clean, old-style and strong. 2633 S. Broadway.

FURNITURE Wtd.—To furnish 50-room house in country; must be cheap; postal 1114 S. 4th. Grand 2856. (4)

FURNITURE Wtd.—Lady; spot cash. Or quit Storage Co., 4120 Easton av. Forest 2008. (c)

FURNITURE Wtd.—Highest prices paid. Keiner, 918 N. 14th; Central 6118; Olive 1111.

FURNITURE Wtd.—Old-style or any kind of furniture, to ship to Arkansas; good prices paid. W. Mandel, Delmar 3850. 5440

FURNITURE Wtd.—Carpets, contents of flats, dwellings, stores; highest prices. Victor 1056; October, 4518 Page. Forest 2008. Delmar 2958. (14)

HIGHEST price furniture, carpets, stoves, any amount. Garrison Furniture Co., Central 1872; Bomont 1920.

HOUSEHOLD GOODS Wtd.—Highest cash price paid for salable furniture. Central 1648; Bomont 808. Rasmussen, 1926 Morgan. (c)

KITCHEN HEATER Wtd.—Two-hole, with water back. Wetterer, 4409 Gibson.

LEVEL BROS. cal 1st once; top good prices for one call block of furniture; small or large lots; residences or flats; write or call 311-13 N. 14th st.; Central 8505, Olive 5028. (c)

RANGE Wtd.—To buy good, first-class; state make, size. Box G-1380, Post-Dispatch.

RANGE Wtd.—Send cheap second-hand gas range; early bargain shower. Box P-1393, Post-Dispatch.

RANGE Wtd.—Cash; with hot-water connections; must be cheap for cash. Inquire at 3137 Rutla pl.

RUGS Wtd.—Room-size rugs, or carpets, in light color. Box R-5, Post-Dispatch. (c)

STOVE Wtd.—Hard or soft coal; big size. Call 2822-24 Cass. ave., Post-2258. (c)

ABSOLUTELY highest prices paid for household goods, stocks of merchandise, fixtures. Price, Storage and Auction Co., 1826 Franklin av.

ALL kinds of furniture, carpets and feather beds for shipments to Frisco; price no object; cash. Delmar 3107. 4600 Delmar blvd.

BEFORE selling your furniture get our bids. Central 2918. Branch, 5418 Delmar.

BEST prices in town for furniture or contents of dwellings; get our bid before selling. Forest 5050; Dennis Bros.

HIGHEST price paid for household goods, furniture bought, sold and exchanged. Victor 1056; 4518 Page av. Forest 2008. Delmar 2958. (c)

THE very best prices for furniture or all kinds; the contents of residences, flats, stores, stocks of stores. See R. G. Lowenstein, 1st Ave. and Storage Co., 2419 Locust st. Central 1812; Olive 5028. (c)

HOUSEHOLD GOODS FOR SALE

BASE-BURNER—For sale, large hardcoal, cheap. 3736A Lucede.

BASE-BURNER—For sale, hard coal, cheap. 3736 Lucede. (c)

BASE-BURNER—For sale; hard coal; like new; cost $45; sell $12. 3528 Ohio.

BASE-BURNER—For sale; large radiant stove, cheap. Call Saturday or Sunday, 3736 Lucede. (c)

BASE-BURNER—For sale, excellent condition; reasonable. Call 3685 Vernon, or Delmar 3744W.

BASE-BURNER—For sale; Radiant Home; soft or hard coal; Lindell 1467R. 3804 Evans.

BASE-BURNER—For sale; used one season; fine condition; nickel trimming; bargain; leaving the city. Call Sunday, 4026 Cook.

BASE-BURNER—For sale, nearly new; cheap. 3736 Lucede. (c)

BASE-BURNER—For sale, all or part of set; reasonable. Call 3685 Vernon.

BASE-BURNER—For sale, Buck's Brilliant; large size; like new; bargain. 3734 Lucede. (c)

BASE-BURNER—For sale; large Art Garland; late style; like new; bargain. 4554 Easton.

BED—For sale; enameled; one couch; cheap. 4026 Cook.

BED—For sale, elegant mahogany, folding; cost $100; for $17. 5024 Botanical.

BEDROOM SUITE—For sale; genuine quartered oak; 7-ft. bed; $150. 4616 Lucas. (c)

BED—For sale, single iron bed, springs and mattress and trunk. 3236 Waterman av.

BED—For sale; dresser, sideboard, rug; have to sell; needed the money. 2601A Lucas.

BEDROOM SUITES—For sale, $25; 7-piece; fumed oak; cost $60. 2017 N. 23d. (c)

BEDROOM SUITE—For sale; cheap; dark oak. 3736 N. 22d st.

BED—For sale; Vernis Martin; and dresser; reasonable. 3736 Lucede. (c)

BED—For sale, double mahogany bed, mattress and spring included; price reasonable; call any morning. 5113 Flad.

BED—For sale, brass bed and springs; new and in fine shape; $15; also perfect condition. 3734A Botanical av.

BEDSTEAD—For sale, ivory enameled, iron; good springs; very reasonable. Phone Cabany 3262.

BEDROOM SUIT—FOR SALE; CIRCASSIAN WALNUT; 7 PIECES; HAND-CARVED; HAD GRAND PRIZE STAR PRIZE CONTEST OF EXHIBITION ST. LOUIS HOUSE AND HOME CO., 900 FRANKLIN AV.

BIG BARGAIN.

BIRDS—Beautiful brass; Axminster rugs, davenport, piano, massive parisr suits, couches, library table, screen, dining-room furniture, paintings, dishes, draperies, contents of beautifully furnished home; cheap; immediate possession. Main 2966.

BIRDS—Almost new brass and Vernis Martin beds, dressers, chiffoniers, dressing table, leather davenport, beautiful rugs, parlor suits, fine library table, Heatrola, some genuine leather mahogany parlor suite, elegant dining furniture, entire contents of home; must be sold separately; rare chance to get some beautiful furniture cheap; call immediately; house for sale. 4618 Westminster pl.

BOOKCASE—For sale; fine mahogany; three doors; only $13.50; cost $40. 3616 Laclede.

BOOKCASE—For sale; elegant, oak, only $16. 3736 Lucede. (c)

BOOKCASE—For sale; table and chairs; am leaving city. 4471 Delmar bl.

BOOKCASE—For sale; antique; mahogany; somewhat pair statesman; chest of drawers. 3736 Cook av.

BRASS BED—For sale, and spring and mattress. Call 2826 Lucas. Phone Kinloch 215 L.

BRASS BED—For sale; 4-light crystal chandelier and gas range. 3660 Washington. (c)

CABINET—For sale, davenport, runs, etc., sold at any reasonable price; first-class condition. 3736 Lucede. (c)

CHAIRS—For sale; we have several sample beds; brand-new, at 50c on the dollar. Schaefer's, 215 N. 14th. (c)

CHIFFONIER—For sale; early English buffet, parlor set and bachelor's wardrobe. 5268 Delmar av., Apartment 2.

CHIFFONIER—For sale, quarter-sawed oak, almost new; also Vernis Martin bed. 4151 Washington.

CHIFFONIER—For sale, two large, $15; blush library chairs; also portieres. 4001 West Pine bl. (c)

CHIFFONIER—For sale, gas, electric and combination; also stove, dresser that looks like electric. Dawson Polishing Co., 2139 S. 4th st.

CHILD'S BED—For sale; dresser (golden oak); like new; $15. 3736 Lucede. (c)

CHILD'S BED—For sale; Buck's Brilliant; nearly new; cost $15; sell $6. Call 3736 Lucede. (c)

CHILD'S BED—For sale, white enamel; spring and mattress; as new; $10. 2736 Lucede. (c)

CHILD'S BED—For sale; Buck's Brilliant; like new; cost $15; sell $6. 3736 Lucede. (c)

CHILD'S BED—For sale; large Art Garland; late style; like new; bargain. 4554 Easton.

CHILD'S BED—For sale; enameled; one couch; cheap. 4026 Cook.

CHILD'S BED—For sale, elegant mahogany, folding; cost $100; for $17. 5024 Botanical.

CHILD'S BED—For sale; genuine quartered oak; 7-ft. bed; $150. 4616 Lucas. (c)

CHILD'S BED—For sale, single iron bed, springs and mattress and trunk. 3236 Waterman av.

CHILD'S BED—For sale; dresser, sideboard, rug; have to sell; needed the money. 2601A Lucas.

CHILD'S BEDROOM SUITS—For sale, $25; 7-piece; fumed oak; cost $60. 2017 N. 23d. (c)

CHILD'S BED—For sale; cheap; dark oak. 3736 N. 22d st.

CHILD'S BED—For sale; Vernis Martin; and dresser; reasonable. 3736 Lucede. (c)

CHILD'S BED—For sale, double mahogany bed, mattress and spring included; price reasonable; call any morning. 5113 Flad.

CHILD'S BED—For sale, brass bed and springs; new and in fine shape; $15; also perfect condition. 3734A Botanical av.

CHILD'S BEDSTEAD—For sale, ivory enameled, iron; good springs; very reasonable. Phone Cabany 3262.

CHILD'S BEDROOM SUIT—FOR SALE; CIRCASSIAN WALNUT; 7 PIECES; HAND-CARVED; HAD GRAND PRIZE STAR PRIZE CONTEST OF EXHIBITION ST. LOUIS HOUSE AND HOME CO., 900 FRANKLIN AV.

CHILD'S BIG BARGAIN.

CHILD'S BIRDS—Beautiful brass; Axminster rugs, davenport, piano, massive parisr suits, couches, library table, screen, dining-room furniture, paintings, dishes, draperies, contents of beautifully furnished home; cheap; immediate possession. Main 2966.

CHILD'S BIRDS—Almost new brass and Vernis Martin beds, dressers, chiffoniers, dressing table, leather davenport, beautiful rugs, some genuine leather mahogany parlor suite, elegant dining furniture, entire contents of home; must be sold separately; rare chance to get some beautiful furniture cheap; call immediately; house for sale. 4618 Westminster pl.

CHILD'S BOOKCASE—For sale; fine mahogany; three doors; only $13.50; cost $40. 3616 Laclede.

CHILD'S BOOKCASE—For sale; elegant, oak, only $16. 3736 Lucede. (c)

CHILD'S BOOKCASE—For sale; table and chairs; am leaving city. 4471 Delmar bl.

CHILD'S BOOKCASE—For sale; antique; mahogany; somewhat pair statesman; chest of drawers. 3736 Cook av.

CHILD'S BRASS BED—For sale, and spring and mattress. Call 2826 Lucas. Phone Kinloch 215 L.

CHILD'S BRASS BED—For sale; 4-light crystal chandelier and gas range. 3660 Washington. (c)

CHILD'S CABINET—For sale, davenport, runs, etc., sold at any reasonable price; first-class condition. 3736 Lucede. (c)

CHILD'S CHAIRS—For sale; we have several sample beds; brand-new, at 50c on the dollar. Schaefer's, 215 N. 14th. (c)

CHILD'S CHIFFONIER—For sale; early English buffet, parlor set and bachelor's wardrobe. 5268 Delmar av., Apartment 2.

CHILD'S CHIFFONIER—For sale, quarter-sawed oak, almost new; also Vernis Martin bed. 4151 Washington.

CHILD'S CHIFFONIER—For sale, two large, $15; blush library chairs; also portieres. 4001 West Pine bl. (c)

CHILD'S CHIFFONIER—For sale, gas, electric and combination; also stove, dresser that looks like electric. Dawson Polishing Co., 2139 S. 4th st.

CHILD'S CHILD'S BED—For sale; dresser (golden oak); like new; $15. 3736 Lucede. (c)

CHILD'S CHILD'S BED—For sale; Buck's Brilliant; nearly new; cost $15; sell $6. Call 3736 Lucede. (c)

CHILD'S CHILD'S BED—For sale; large Art Garland; late style; like new; bargain. 4554 Easton.

CHILD'S BED—For sale; enameled; one couch; cheap. 4026 Cook.

CHILD'S BED—For sale, elegant mahogany, folding; cost $100; for $17. 5024 Botanical.

CHILD'S BED—For sale; genuine quartered oak; 7-ft. bed; $150. 4616 Lucas. (c)

CHILD'S BED—For sale, single iron bed, springs and mattress and trunk. 3236 Waterman av.

CHILD'S BED—For sale; dresser, sideboard, rug; have to sell; needed the money. 2601A Lucas.

CHILD'S BEDROOM SUITS—For sale, $25; 7-piece; fumed oak; cost $60. 2017 N. 23d. (c)

CHILD'S BED—For sale; cheap; dark oak. 3736 N. 22d st.

CHILD'S BED—For sale; Vernis Martin; and dresser; reasonable. 3736 Lucede. (c)

CHILD'S BED—For sale, double mahogany bed, mattress and spring included; price reasonable; call any morning. 5113 Flad.

CHILD'S BED—For sale, brass bed and springs; new and in fine shape; $15; also perfect condition. 3734A Botanical av.

CHILD'S BEDSTEAD—For sale, ivory enameled, iron; good springs; very reasonable. Phone Cabany 3262.

CHILD'S BEDROOM SUIT—FOR SALE; CIRCASSIAN WALNUT; 7 PIECES; HAND-CARVED; HAD GRAND PRIZE STAR PRIZE CONTEST OF EXHIBITION ST. LOUIS HOUSE AND HOME CO., 900 FRANKLIN AV.

CHILD'S BIG BARGAIN.

CHILD'S BIRDS—Beautiful brass; Axminster rugs, davenport, piano, massive parisr suits, couches, library table, screen, dining-room furniture, paintings, dishes, draperies, contents of beautifully furnished home; cheap; immediate possession. Main 2966.

CHILD'S BIRDS—Almost new brass and Vernis Martin beds, dressers, chiffoniers, dressing table, leather davenport, beautiful rugs, some genuine leather mahogany parlor suite, elegant dining furniture, entire contents of home; must be sold separately; rare chance to get some beautiful furniture cheap; call immediately; house for sale. 4618 Westminster pl.

CHILD'S BOOKCASE—For sale; fine mahogany; three doors; only $13.50; cost $40. 3616 Laclede.

CHILD'S BOOKCASE—For sale; elegant, oak, only $16. 3736 Lucede. (c)

CHILD'S BOOKCASE—For sale; table and chairs; am leaving city. 4471 Delmar bl.

CHILD'S BOOKCASE—For sale; antique; mahogany; somewhat pair statesman; chest of drawers. 3736 Cook av.

CHILD'S BRASS BED—For sale, and spring and mattress. Call 2826 Lucas. Phone Kinloch 215 L.

CHILD'S BRASS BED—For sale; 4-light crystal chandelier and gas range. 3660 Washington. (c)

CLIFFONIER—For sale; dresser (golden oak); like new; $15. 3736 Lucede. (c)

CLIFFONIER—For sale; Buck's Brilliant; nearly new; cost $15; sell $6. Call 3736 Lucede. (c)

CLIFFONIER—For sale; large Art Garland; late style; like new; bargain. 4554 Easton.

CLIFFONIER—For sale; enameled; one couch; cheap. 4026 Cook.

CLIFFONIER—For sale, elegant mahogany, folding; cost $100; for $17. 5024 Botanical.

CLIFFONIER—For sale; genuine quartered oak; 7-ft. bed; $150. 4616 Lucas. (c)

CLIFFONIER—For sale, single iron bed, springs and mattress and trunk. 3236 Waterman av.

CLIFFONIER—For sale; dresser, sideboard, rug; have to sell; needed the money. 2601A Lucas.

CLIFFONIER—For sale; sideboard, range, rug, nearly new. Call Sunday afternoon, 4448A Labadie avenue.

CRIB'S BED—For sale, with felt mattress; like new. 4470 Kossuth av.

COAL RANGE—For sale; also gas range; in good condition; bargain. 2438A Magnolia.

COAL RANGE—For sale, Buck's, as good as new; will sell cheap. 3734 Lucede. (c)

COAL RANGE—For sale; hot-water connection; good condition; cost $85, for $5. 5045 Cote Brilliante.

COAL RANGE—For sale, dining-room table, chairs and sideboard; cheap. 5138 Kensington; Delmar 5414Z. (c)

COLUMBIA (made in St. Louis) 110 and 220 volt, 1 to 500 Watt Made lamps, new prices. Linze's, 1217 Olive st.

COOK STOVE—For sale, $3; gas stove, $4. 3736 Lucede. (c)

COOK STOVE—For sale, all kinds, guaranteed to cook and bake; the best, Charter Oak. Buck's and Glenwood. Beach and Other stove bargains; as low as $4. Put up. Keiner, 918 N. 14th st. (c)

COUCH—For sale, Chase leather, good as new. 4026 Cook.

DAVENPORT—For sale; elegant mahogany, leather; cushman only $30; cost $90. 3615 Delmar.

DAVENPORT—Almost new; leather davenport; must sacrifice; also furniture cheap. 3736 Washington bl.

DAVENPORT—For sale; cost $67.50, electric motor; runs; perfect order; will sell Sunday; call 4613 Page av., second floor west.

DAVENPORT—For sale, chiffoniers, chiffonier, parlor suits, couches, rugs, pictures, dishes, kitchen cabinet, roller-top desks; large lot of household goods; must leave. 3115 Lafayette av.

DAVENPORT—For sale, mahogany; good as new; price $25. 3736 Lucede. (c)

DAVENPORT—For sale, Buck's Brilliant; like new; cost $45; sell $15. 3736 Lucede. (c)

DAVENPORT—For sale; large Art Garland; late style; like new; bargain. 4554 Easton.

DAVENPORT—For sale; enameled; one couch; cheap. 4026 Cook.

DAVENPORT—For sale, elegant mahogany, folding; cost $100; for $17. 5024 Botanical.

DAVENPORT—For sale; genuine quartered oak; 7-ft. bed; $150. 4616 Lucas. (c)

DAVENPORT—For sale, single iron bed, springs and mattress and trunk. 3236 Waterman av.

DAVENPORT—For sale; dresser, sideboard, rug; have to sell; needed the money. 2601A Lucas.

DAVENPORT—For sale, mahogany; good as new; price $25. 3736 Lucede. (c)

DAVENPORT—For sale;

TO EXCHANGE

AUTOMOBILE—For sale, 6-cylinder 5-passenger car, good as new; will consider good clear real estate. 2716 Lafayette av. (c)

INCOME EQUITY Wtd.—Will exchange control in $100,000 manufacturing company; profitably established, for income equity, clear farm or ground. Box K-121, P.-D.

CHICKENS—To exchange; Ancona and Leghorns for overcoat, sewing machine or useful articles; anything considered. Forest 2626J, 3757 Ridge.

FOR EXCHANGE—Have No. 10 Smith Premier typewriter; want watch or diamond. 4239 Pine. (c)

FOR EXCHANGE—What have you to trade for small mahogany piano, made in colonial times, very rare and pretty, at Lesser's, 3726 Easton.

FOR EXCHANGE—Gas range, small hot blast heater and 4-hole Buck's coal range, for linoleum or brussel carpet, or what have you? Box R-119, Post-Dispatch.

FOR EXCHANGE—For sale or exchange, for anything of good value, factory 8 Wilcox & Gibbs machines, 1 Union Special overlock machine, 1 shearing machine, 1 buttonhole machine. 1005 Washington. (c)

FURNITURE Wtd.—To exchange, good work mare, motor cycle, good milch cow, for furniture. 1211 Chouteau av.

HORSE—For sale; young; trade for anything valuable; diamond. What have you? 1631 Locust st.

HORSE Wtd.—For exchange, carpenter work or painting for small horse. Al Anderson, 620 Wells av.

LOT Wtd.—For exchange, piano, as part payment on 25-foot lot or most anything. 660 Bartmer.

MOTOR CYCLE Wtd.—Exchange 125 fine homer pigeons for 1913 Harley Davidson, or will sell for cash. Box J-24, P.-D.

PAINTING Wtd.—Will exchange tailoring for painting. 1012 Pine.

PAINTING Wtd.—And papering, in exchange for mill work and lumber or new cottage. Call Sunday, Willard, Clayton and McCausland ave.

PIANO-PLAYER Wtd.—Exchange 10 acres land, Adirondacks, New York for good piano-player. Box G-34, Post-Dispatch.

PIANO Wtd.—Practical painter will exchange painting for piano; references. Box K-118, Post-Dispatch.

RABBIT DOG Wtd.—Who wants to trade good rabbit dog for 5 thoroughbred pekin hens? 4335 Ashland av.; Kinloch Delmar 3565X.

RIFLES Wtd.—To trade dressers or chiffoniers or beds for 22 automatic or repeating rifles. Book G-134, Post-Dis.

RUG—For exchange; Oriental silk; never been used. What have you? Box R-158, Post-Dispatch.

TYPEWRITER Wtd.—For exchange, rifle and roller skates; want a visible typewriter; fully equipped; $450. Deiner's Auto Co., 5123 Delmar bl.

SAFES

SAFES—For sale; two, small; a bargain. 1134 Olive. (c)

SAFE—For sale; first-class. Call 1915 N. Prairie av. (1)

SAFES—Forced to move, safes, new and old, actually selling below cost. 421 N. 4th (c8)

SAFES—For sale; combination; with burglar proof vault; suitable for office or small store; bargain. 17 N. Broadway. (c)

SEEDS, PLANTS AND TREES

TREES—For sale, extra fine sycamores, any size. K. de Groot, 6521 Joseph; two blocks south of Page.

AUTOMOBILES FOR HIRE

AUTOMOBILE—For hire; new, reliable, 5-passenger; reasonable; for all occasions; trips taken. Cabany 5193.

AUTO HIRE—5 seat truck, by hours, day, trip or contract. Bomont 24, Central 4168. (c8)

AUTO HIRE—5 and 7 passenger touring cars, $2 per hour. Bomont 24, Central 4168. (c8)

AUTO HIRE—7-passenger touring car, $2.50 per hour. Delmar 3044X, Lindell 8231. (c27

AUTO HIRE—7-passenger late model; very careful driver. Lindell 5117W.

AUTO HIRE—7-passenger Peerless and Packard cars; special rates for shopping. Phone Bell 5672.

AUTO HIRE—Classy 7-passenger Pierce-Arrow; responsible trade only; $3 per hour. Bell 5274W.

AUTO HIRE—Get the best 7 and 5 passenger Packard touring cars, $3 per hour. Cabany 5193, Delmar 104. 2-104. (c)

AUTO HIRE—Classy 7-passenger Pierce-Arrow; respectable trade only; $3 per hour. Bell 5274W.

AUTO HIRE—Fine 7-passenger Packard touring car limousine; very careful driver. Bell 1088. (8)

AUTOMOBILE—For hire; new 7-passenger; very tires; no delay; careful driver; prices reasonable. Delmar 1931. (7)

CHAUFFEUR, driven by owner; special for shopping, theater and wedding parties. Bell 2178. (7)

CARS FOR HIRE—New 5-passenger, driven by owner; respectable trade. Lindell 8621, or Bell 5274W. (c92)

WANTED

AUTOMOBILE Wtd.—To buy, a 1911 or 1912 Ford touring car. Box R-104, P.-D.

AUTOMOBILE BODY Wtd.—Delivery body suitable for Ford car. Phone Tyler 3086.

AUTOMOBILE Wtd.—To exchange two tires for automobile. Lindell 5116.

AUTO RUNABOUT Wtd.—In exchange for 5 lots; valued at $500. Box F-112, P.-D.

AUTOMOBILE Wtd.—Good, secondhand, Mitchell or Packard preferred. Box R-263, Post-Dispatch. (c7)

AUTO WORK Wtd.—By first-class mechanic; will do work at owner's home or shop; near Delmar and Kingshighway. (c)

AUTOMOBILES Wtd.—Not over $150; state make and condition. Box G-165, Post-Dispatch.

AUTOMOBILE Wtd.—In exchange for 50 acres timber land near Salem, Mo. Box G-Post-Dispatch. (c)

AUTOMOBILE Wtd.—Humpobile, Ford or other small touring car, late model. Victor 2020 Tennessee.

AUTOMOBILES Wtd.—In exchange for 5 and 6-seat poultry and egg route, 2 miles from Salem. John M. Stephens, Salem, Mo. (c)

AUTOMOBILES Wtd.—To sell; we have calls every day for good used cars and trucks; if you sell yours; learn our plan. 4274 Easton. (c)

AUTOMOBILE Wtd.—Exchange 4-room brick house, gas, bath, furnace heat, for automobile. Call Sunday afternoon, 3414 North 21st st., or address Box W-83, P.-D.

AUTOMOBILE Wtd.—Will exchange $900 property in $1800 modern brick cottage, 4337 Arsenal st. See cottage, then answer this ad. Box W-83, P.-D.

AUTOMOBILE Wtd.—Light; good make; good and cheap. Box G-85, Post-Dispatch.

AUTOMOBILE Wtd.—Portable, 12x20. Howard Scheer, Edgemont Sta., East St. Louis.

AUTOMOBILE BODY Wtd.—For Packard 38, 1912. 902 N. Garrison. (7)

AUTOMOBILE CAR Wtd.—Five-passenger, new or secondhand; state lowest cash price. Box G-Post-Dispatch.

KE'S AUTO INSTRUCTION

w idea of instructing you, with workbooks (from London), charts, etc.; how to run and repair automobiles, send for free explaining "all about motoring;" 32 A. L. DYKE, Box (79) Roe Bldg., Louis. (c99)

FOR SALE

AUTOMOBILE—For sale, Ford touring car, condition, $280. 4360 Olive. (c)

AUTOMOBILE—For sale; 4-passenger; in perfect condition, $350. 3317 St. Vincent.

AUTOMOBILE—For sale, 1912 Moon touring car. Telephone Delmar 4069L. (c)

AUTOMOBILE—For sale, Hupmobile, in first order. Can be seen at 3529 Bell.

AUTOMOBILE—For sale, Moon model 45; $1,000. Call 35 Kingsbury pl.

AUTOMOBILE—For sale, 1913 Ford runabout, as new. Call Lindell 4694R. (c)

AUTOMOBILE—For sale, electric coupe, extra fine condition. Colfax 969. (c)

AUTOMOBILE—For sale, 1913 35-h. p. to run 6000 miles. 3304 Lawton.

AUTOMOBILE—For sale, Interstate 5 passenger, $1,850. 3853 Grandel.

AUTOMOBILE—For sale; Marmon roadster, 6-cylinder, chain drive, cheap for cash. Forest 2626.

AUTOMOBILE—For sale; Packard 7-passenger, good condition; make me an offer. 4t.

AUTOMOBILE—Here's your chance; must sell my runabout; good condition; $150. (c)

AUTOMOBILE—For sale; Buick, 5-passenger, fine condition; top and wind shield, $375.

AUTOMOBILE—For sale; Marathon touring car, very cheap; make offer.

AUTOMOBILE—For sale, touring, fine work at low price. Shop, 1516 Locust st. (c)

AUTOMOBILE—For sale; touring, fine, limousine; 7-passenger, $350. Mrs. Forest 2626.

AUTOMOBILE—For sale, Buick, model 28, touring order. 425 Meramec.

AUTOMOBILE—For sale; truck; 1 ton; 2 cylinders; terms; bargain. 4706 Easton.

AUTOMOBILE—For sale, 5-passenger Buick, demonstrator. Henderson Motor Co., 3918 Olive. (c)

AUTOMOBILE—For sale; brush; light delivery, completely rebuilt; $100. 4427 Easton.

AUTOMOBILE—Rebuilt Cadillac cars, $550 and $650. Cadillac Automobile Co. of Missouri, 1400 Olive st. (c)

AUTOMOBILE—For sale, 5-passenger touring car; fully equipped; good running condition; cheap.

AUTOMOBILE—For sale, $1800 Studebaker, 7-passenger; starter and lights; almost new. 4t. Box A-87, P.-D.

AUTOMOBILE—Rugged 10 horse power, new and second-hand; state lowest cash price. Box G-Post-Dispatch.

AUTOMOBILE—For sale, Ford touring car, fully equipped; $300. 3317 St. Vincent.

AUTOMOBILE—For sale, 1912 Moon touring car. Telephone Delmar 4069L. (c)

AUTOMOBILE—For sale, Hupmobile, in first order. Can be seen at 3529 Bell.

AUTOMOBILE—For sale, Moon model 45; $1,000. Call 35 Kingsbury pl. (c)

AUTOMOBILE—For sale, 1913 Ford runabout, as new. Call Lindell 4694R. (c)

AUTOMOBILE—For sale, electric coupe, extra fine condition. Colfax 969. (c)

AUTOMOBILE—For sale, 1913 35-h. p. to run 6000 miles. 3304 Lawton.

AUTOMOBILE—For sale, Interstate 5 passenger, $1,850. 3853 Grandel.

AUTOMOBILE—For sale; Marmon roadster, 6-cylinder, chain drive, cheap for cash. Forest 2626.

AUTOMOBILE—For sale; Packard 7-passenger, good condition; make me an offer.

AUTOMOBILE—Here's your chance; must sell my runabout; good condition; $150. (c)

AUTOMOBILE—For sale; Buick, 5-passenger, fine condition; top and wind shield, $375.

AUTOMOBILE—For sale; Marathon touring car, very cheap; make offer.

AUTOMOBILE—For sale, touring, fine work at low price. Shop, 1516 Locust st. (c)

AUTOMOBILE—For sale; touring, fine, limousine; 7-passenger, $350. Mrs. Forest 2626.

AUTOMOBILE—For sale, Buick, model 28, touring order. 425 Meramec.

AUTOMOBILE—For sale; truck; 1 ton; 2 cylinders; terms; bargain. 4706 Easton.

AUTOMOBILE—For sale, 5-passenger Buick, demonstrator. Henderson Motor Co., 3918 Olive. (c)

AUTOMOBILE—For sale; brush; light delivery, completely rebuilt; $100. 4427 Easton.

AUTOMOBILE—Rebuilt Cadillac cars, $550 and $650. Cadillac Automobile Co. of Missouri, 1400 Olive st. (c)

AUTOMOBILE—For sale, 5-passenger touring car; fully equipped; good running condition; cheap.

AUTOMOBILE—For sale, $1800 Studebaker, 7-passenger; starter and lights; almost new. 4t. Box A-87, P.-D.

AUTOMOBILE—For sale, Maxwell touring car; fully equipped. Deiner's Auto Co., 5123 Delmar bl.

AUTOMOBILE—For sale, my 5-passenger American-Mors, in first-class condition; $350. 4335 N. 14th. Tyler 5847W.

AUTOMOBILE—For sale, Kissel car, 5-passenger, a beauty, $650, at the Paint Shop, 1516 Locust st. (c)

AUTOMOBILE—For sale, Buick, model 10, good, $265. Motors Clearing House, 1516 Locust st. (c2)

AUTOMOBILE—For sale, 1911 5-passenger 36-40 Stearns, in good condition, $575. 6134 Bartmer.

AUTOMOBILE—For sale; Regal, 5-passenger, late model; good condition; make offer. 622 N. Taylor av.

AUTOMOBILE—For sale, my $3000 roadster, all new tires; good condition; $373. Moore, 6015 Maple.

AUTOMOBILE—For sale, Moon, 45-h. p., 7-passenger, or truck, $285; need room. The Paint Shop, 1516 Locust st. (c)

AUTOMOBILE—For sale, Thomas 60-h. p. delivery wagon, with closed body, in best condition; $290. 3444 Lindell.

AUTOMOBILE—For sale, Packard roadster, model 1912, first-class condition; price $750, cash only. Box R-280, Post-Dispatch. (c)

AUTOMOBILE—For sale or exchange, 5-passenger Maxwell, thorough order. Box A-90, Post-Dispatch.

AUTOMOBILE—For sale, touring car, 4-cylinder, good condition; make offer; must sell. Busy Bee, 4455 Manchester. (c)

AUTOMOBILE—For sale, Ford, model S, in good condition, $125; bargain. Busy Bee, 4455 Manchester. (c)

AUTOMOBILE BODIES—For sale; touring and runabout; seats, wheels, axles, springs; new goods; bargain prices. 4274 Easton. (c)

AUTOMOBILE—For sale, 5-passenger 1910 Cadillac; cheap. 5140 Ridge; Forest 4021W.

AUTOMOBILE—For sale, 5-passenger, at a bargain. Union Machine Works, 12th and Tyler. (c)

AUTOMOBILE—For sale; first-class, 7-passenger touring car; cheap for cash; must sell. 1522 Wash.

AUTOMOBILE—For sale, 4-passenger Oldsmobile; just rebuilt; $360. Call Monday, 24 floor, 5883 Delmar bl.

AUTOMOBILE—For sale, Maxwell roadster, 2-cylinder, in good condition; tires like new; $175. 3444 Lindell. (c)

AUTOMOBILE—Doctor wants to sell his Maxwell runabout; cheap if sold at once. Call Central 7752 for particulars. (c)

AUTOMOBILE—For sale; Krit; cheap; or in trade for horse and wagon. 31 St. Vincent's St., Charles Rock rd. (c)

AUTOMOBILE—For sale; Mitchell touring car; fully equipped; $450. Deiner's Auto Co., 5123 Delmar bl.

AUTOMOBILE—For sale, Buick auto, with coupee, runabout and wagon body, $400. 1009A Walton.

AUTOMOBILE—For sale; Pierce-Arrow, 7-passenger limousine; in excellent condition; big bargain; $1700. 4701 Washington.

AUTOMOBILE—For sale; Reo 5-passenger, fine, just thoroughly overhauled; make offer; seen any time at 3426 Lindell. (c)

AUTOMOBILE—For sale; one Humpobile touring body; over-sized tires and demountable rim. 4488 Gladeln.

AUTOMOBILE—For sale, Mitchell car, in good condition. 6425 Maple av., phone Delmar 4270L.

AUTOMOBILE—For sale, limousine body, elegant 7-passenger, perfect condition. 4181 Washington. (c)

AUTOMOBILE—Here's your chance; Maxwell, good condition, $150; must sell. Victor 1591L.

AUTOMOBILE—For sale; 1910 Buick touring car; fully equipped and fine running order; $450 for quick sale. Forest 2488.

AUTOMOBILE—For sale; runabout, late model Humpobile; like new; bargain. Herbert, 1115 Greenlea pl.

AUTOMOBILE TRUCK—For sale; 1-ton; Mitchell chassis, with top; good running order; $350. 4741A Easton.

AUTOMOBILE—For sale; Hupmobile touring car; fully equipped; best condition; $475. Deiner's Auto Co., 5123 Delmar bl.

AUTOMOBILE—For sale, 1912 Studebaker 30, 5-passenger, looks like new; $750 or less. Phone Monroe 1914W, 5053A Vernon.

AUTOMOBILE—For sale, auto 4-cylinder Brush roadster, good running order, good. Commonwealth av., Maplewood.

AUTOMOBILE—For sale; 7-passenger Packard, 4 doors; newly painted; new top and duff curtains; cheap. 3735 Olive.

AUTOMOBILE—For sale, closed body for Ford car, 4-passenger, nearly new, for less than one-third cash. Box R-53, P.-D.

AUTOMOBILE—For sale; Moon45 in good condition; with new body; will sell cheap. Phone Delmar 13.

AUTOMOBILE—For sale; 1913 Moon; 5-passenger, electric lights and starter; cheap. phone Delmar 2091R.

AUTOMOBILE—For sale; 4-cylinder; make good offer; good engine and tires; bargain. 4064 Easton.

AUTOMOBILES—For sale, or trade, 3 touring cars; will take dry goods, or groceries, pool room or rooming house. Bomont 2831.

AUTOMOBILE—For sale; Oakland 30 roadster; new top, new tires, new paint; 1st class condition. C. E. Schmitz, 3486 Lindell, between 10 and 12 today.

AUTOMOBILES—For sale, 7-passenger Olds, with truck body; Victor runabout; 7-passenger White steamer. 2414 N. Taylor av.

AUTOMOBILE—For sale; two-cylinder Maxwell; will take new; bargain if sold at once. Call 1617 S. Jefferson. Grand 3745; Victor 1160.

AUTOMOBILE—For sale; new R. C. H. coupe, at special price of $1300; $500 cash, balance monthly notes to suit. Weber Impt. & Auto Co., 1900 Locust. (c)

AUTOMOBILE—For sale; 4-door 1912 Moon, in good condition; will sell for $550; can be seen at Park Automobile Co., 3281 Delmar bl.

AUTOMOBILE—For sale, slightly used Ford runabout, or other good make, or exchange for equity in new brick cottage. Box R-30, Post-Dispatch.

AUTOMOBILE—For sale, 5-passenger Dorris car, 30 h. p.; in good condition; will demonstrate. 2845 Cass, or 1504 Glasgow; Central 9900L.

AUTOMOBILE—For sale; 1913 Regal underslung; fully equipped; seat covers, bumper; car run 1000 miles. Call 1617 S. Jefferson. Grand 3745; Victor 1160.

AUTOMOBILES wired for electric lights are worth more; my price $10, guaranteed $10. auto horn, $4, new. Electrician, 4455 Manchester, Kinloch Delmar 3132L.

AUTOMOBILE—For sale, 1913 6-cylinder car; has been run 250 miles; stock and sensible trade; $1600; car can be seen at 3225 S. Jefferson st. 6 to 8, on every evening this week. (7)

AUTOMOBILE—For sale; runabout, Hupmobile, late model; can't be told from new; fully equipped; guaranteed every way; $325. Residence, 3670 Olive.

AUTOMOBILE—For sale; $400, cost $1300. 1913 model; 5-passenger touring car; run 6000 miles; perfect condition. Box R-242, Post-Dispatch.

AUTOMOBILE—For sale, American Traveler, 4-cylinder, 4-passenger, recently overhauled and repainted; this is the classiest car in town and can be bought for $750. 4160 Olive st. (c)

AUTOMOBILE—For sale, 5-passenger 30 touring car, late model, electric light, fully equipped; in fine condition; 6 new tires; sell cheap, on account of leaving city. Call 3417 Chippewa.

AUTOMOBILE—On account of leaving city will sacrifice 1912 King coupe, newly painted, with extra 5-passenger touring body, extra tire and rim; all first-class condition. May be seen at 4183 Clayton av.

AUTOMOBILE—For sale; roadster; good tires, top, with windshield, full equipment of lamps; car in perfect running order; price $350. West End Automobile Co., 5885 Delmar bl.

AUTOMOBILE—For sale; my Chalmers 40 demi-tonneau; in first-class condition; no reasonable offer refused; am buying larger car. A. M. Verweck, Jeweler, 211 Collinsville, East St. Louis, Ill.

AUTOMOBILES—For sale; 1 Moon, 5-passenger, new body, top and windshield, $600. Moon, 1913, 5-passenger, electric light and starter, 3900. 1½-ton Chase truck chassis, $350; 1906 7-passenger Packard, $250. Lewis Automobile Co., Walton and Washington, first block garage, rear 5824 Westminster pl., Sunday.

ROADSTER—For sale; last year's Mitchell, run 3400 miles, new tires, guaranteed excellent condition; fully equipped, electric lights. $500. 3133 Locust. (c)

ROADSTER—For sale; McFarlan, 6-cylinder, 30 h. p.; 120-inch wheelbase; in excellent condition; silk mohair top; best leather upholstery; bargain for quick sale. Address Box 811, 1338a St., East St. Louis, or phone Bridge 18.

RUNABOUT—For sale, Empire, a real bargain, $175. 4382 Olive.

RUNABOUT—For sale; Overland; good condition; newly painted; will sacrifice. Phone Grand 398, week days.

TOURING CAR—For sale, 1911 40 h. p. 7-passenger, Royal, $550. Box G-106, Post-Dis. (c)

TOURING CAR—For sale, my Peerless, 7-passenger; in first-class shape; am leaving city; big bargain. Box G-66, Post-Dis. (c)

TOURING CAR—For sale, Oldsmobile Special, 5-passenger; bargain. Mound City Bicycle and Auto Co., 102 N. 12th st.(c92)

TOURING CAR—For sale; 30-h. p.; excellent condition; real bargain. 527 N. Vandeventer av.

TOURING CAR—For sale, Ford, 1913 model, with self-cranking device; run 2000 miles; $400. 114 Olive st. Central 1613, Olive 3729.

TOURING CAR—For sale, new 5-passenger Reo; 1913 model; fully equipped; never been used. Call Kinloch Central 8607.

TOURING CAR—For sale; 6-cylinder, 5-passenger; good as new; no reasonable offer refused. Call Kinloch Central 8607.

TOURING CAR—For sale; 1913 Cadillac; fully equipped. 1617 S. Jefferson, Victor 1160; Grand 3745. (c)

TOURING CAR—For sale; Marmon, 1911 model, in best of condition, with first-class equipment; will sacrifice for quick sale. 2027 Locust. Telephone Forest 1203. (c)

TRAILER TRUCK—For sale, can be attached in 5 minutes, converting a pleasure car into a truck; fine for grocer, meat market; where quick, light hauling is desired. 3132 Park av.

TRANSMISSION Wtd.—Also rear axle for 30-h. p. Buick. Busy Bee, 4455 Manchester.

TRUCK—For sale, Dorris, 2-ton, stake body, top and driver's cab; in perfect condition and a bargain. Box R-245, Post-Dispatch.(c)

TRUCKS—For sale, 2 1000-lb. delivery, with panel body, one equipped with roadster body; call Sunday morning. 4301 Cook.

TUNGSTEN (best) pocket flashlight batteries, all sizes, at Linze's, 1217 Olive st.

TRUCK—For sale, at a bargain. 1-ton electric truck; call Colfax 969. (c)

TOURING CAR—For sale; my Buick, 17, 5-passenger; paint and tires practically new; must sacrifice for quick sale; am leaving city. 3908 McRae av.; Grand 1673W. (c)

TRUCK—For sale, 1000-lb. truck, panel top, good as new; big bargain if sold immediately; price $350. 3441 Locust.

WINDSHIELD—For sale, slightly used windshield, set of side curtains and large air bottle; call. 1821 Montgomery. (c)

YALE No. 6 dry battery, 25c; test 32 amperes; try them. Linze's, 1217 Olive st.

NO industry at the present day is calling for as many mechanics as the automobile industry; why not learn it now and be ready for the spring rush? We teach it thoroughly; night and day classes. Lafayette Auto College, 2719-21 Lafayette av.

USED CAR AND TRUCKS FOR SALE.

Knox runabout, with top; running order. $75
Victor, 4-pass., good condition 150
Stearns, 7-pas., fine condition 300
Touring car, 5-pass., full equipment; finest condition; like new 600
Truck, solid tires; high wheels 150
Truck, 1500A lbs. Cap., open express body 200
Truck, 1000 lbs. Cap., rebuilt 250
Truck, 2-ton Cap., almost new 1,000
ST. LOUIS MOTOR TRUCK CO., 4274 Easton

KINGSTON & SIMMS magneto service station; all makes of magnetos remagnetized and repaired; coils for any make magneto. Klaxon horns repaired. S. G. Hoffman, 2563 Lindell bl.

AUTO TIRE PRICES

30x3½	$10 50	32x3½	$11 50
34x4	16 50	36x4	18 50

BECAUSE
WE NEED MONEY
INDEPENDENT TIRE CO.,
3919 OLIVE ST.
Bell Lindell 5397. Kinloch Delmar 1351R.

GUARANTEED TIRES

Standard Makes—⅓ Off List
INDEPENDENT TIRE CO., 3919 Olive st.
Phones, Lindell 5397, Delmar 1351R. (c92)

FRIEDE-GRAVIT WELDING

and Steel Cutting Co., 3310 Olive st., St. Louis, Mo. Bell Bomont 2850. (c99)

MODERN AUTO REPAIR CO.

When wrecked, phone up Forest 1290, Delmar 3052. Night Forest 1545. 4601 Olive. (c99)

MAGNETO REPAIRING

Agents for all leading magneto manufacturers. Ford Magneto Co., Grand and Park ave. Telephone Bell Grand 4300. (c99)

AUTOMOBILE FENDERS

Hood's tanks, etc.; radiator repairing, cap and wash work.
NATIONAL SHEET METAL MFG. CO.
Bomont 1905. Cen. 2788. 2214-16 Pine.(c99)

AUTOMOBILE COLLEGE

Complete repair or drivers' courses on gas, steam or electric cars; night and day class; personal repairs on your own car. Grand 874. Phone Bell 5672. 2719-21 Lafayette av. St. Louis.

AUTOMOBILES FOR SALE

AUTOMOBILE—For sale, Maxwell touring car, fully equipped. Deiner's Auto Co., 5123 Delmar bl.

AUTOMOBILE—For sale, by owner, 5-passenger, 1913 Overland touring car, fully equipped; in fine condition; 6 new tires; sell cheap, on account of leaving city. Call 3417 Chippewa.

AUTOMOBILE—For sale, Kissel car, 5-passenger, a beauty, $650, at the Paint Shop, 1516 Locust st. (c)

AUTOMOBILE—For sale, Buick, model 10, good, $265. Motors Clearing House, 1516 Locust st. (c2)

AUTOMOBILE—For sale, 1911 5-passenger 36-40 Stearns, in good condition, $575. 6134 Bartmer.

AUTOMOBILE—For sale; Regal, 5-passenger, late model; good condition; make offer. 622 N. Taylor av.

AUTOMOBILE—For sale, my $3000 roadster, all new tires; good condition; $373. Moore, 6015 Maple.

AUTOMOBILE—For sale, Moon, 45-h. p., 7-passenger, or truck, $285; need room. The Paint Shop, 1516 Locust st. (c)

AUTOMOBILE—For sale, Thomas 60-h. p. delivery wagon, with closed body, in best condition; $290. 3444 Lindell.

AUTOMOBILE—For sale, Packard roadster, model 1912, first-class condition; price $750, cash only. Box R-280, Post-Dispatch. (c)

AUTOMOBILE—For sale or exchange, 5-passenger Maxwell, thorough order. Box A-90, Post-Dispatch.

AUTOMOBILE—For sale, touring car, 4-cylinder, good condition; make offer; must sell. Busy Bee, 4455 Manchester. (c)

AUTOMOBILE—For sale, Ford, model S, in good condition, $125; bargain. Busy Bee, 4455 Manchester. (c)

AUTOMOBILE BODIES—For sale; touring and runabout; seats, wheels, axles, springs; new goods; bargain prices. 4274 Easton. (c)

AUTOMOBILE—For sale, 5-passenger 1910 Cadillac; cheap. 5140 Ridge; Forest 4021W.

AUTOMOBILE—For sale, 5-passenger, at a bargain. Union Machine Works, 12th and Tyler. (c)

AUTOMOBILE—For sale; first-class, 7-passenger touring car; cheap for cash; must sell. 1522 Wash.

AUTOMOBILE—For sale, 4-passenger Oldsmobile; just rebuilt; $360. Call Monday, 24 floor, 5883 Delmar bl.

AUTOMOBILE—For sale, Maxwell roadster, 2-cylinder, in good condition; tires like new; $175. 3444 Lindell. (c)

AUTOMOBILE—Doctor wants to sell his Maxwell runabout; cheap if sold at once. Call Central 7752 for particulars. (c)

AUTOMOBILE—For sale; Krit; cheap; or in trade for horse and wagon. 31 St. Vincent's St., Charles Rock rd. (c)

AUTOMOBILE—For sale; Mitchell touring car; fully equipped; $450. Deiner's Auto Co., 5123 Delmar bl.

AUTOMOBILE—For sale, Buick auto, with coupee, runabout and wagon body, $400. 1009A Walton.

AUTOMOBILE—For sale; Pierce-Arrow, 7-passenger limousine; in excellent condition; big bargain; $1700. 4701 Washington.

AUTOMOBILE—For sale; Reo 5-passenger, fine, just thoroughly overhauled; make offer; seen any time at 3426 Lindell. (c)

AUTOMOBILE—For sale; one Humpobile touring body; over-sized tires and demountable rim. 4488 Gladeln.

AUTOMOBILE—For sale, Mitchell car, in good condition. 6425 Maple av., phone Delmar 4270L.

AUTOMOBILE—For sale, limousine body, elegant 7-passenger, perfect condition. 4181 Washington. (c)

AUTOMOBILE—Here's your chance; Maxwell, good condition, $150; must sell. Victor 1591L.

AUTOMOBILE—For sale; 1910 Buick touring car; fully equipped and fine running order; $450 for quick sale. Forest 2488.

AUTOMOBILE—For sale; runabout, late model Humpobile; like new; bargain. Herbert, 1115 Greenlea pl.

AUTOMOBILE TRUCK—For sale; 1-ton; Mitchell chassis, with top; good running order; $350. 4741A Easton.

AUTOMOBILE—For sale; Hupmobile touring car; fully equipped; best condition; $475. Deiner's Auto Co., 5123 Delmar bl.

AUTOMOBILE—For sale, 1912 Studebaker 30, 5-passenger, looks like new; $750 or less. Phone Monroe 1914W, 5053A Vernon.

AUTOMOBILE—For sale, auto 4-cylinder Brush roadster, good running order, good. Commonwealth av., Maplewood.

AUTOMOBILE—For sale; 7-passenger Packard, 4 doors; newly painted; new top and duff curtains; cheap. 3735 Olive.

AUTOMOBILE—For sale, closed body for Ford car, 4-passenger, nearly new, for less than one-third cash. Box R-53, P.-D.

AUTOMOBILE—For sale; Moon45 in good condition; with new body; will sell cheap. Phone Delmar 13.

AUTOMOBILE—For sale; 1913 Moon; 5-passenger, electric lights and starter; cheap. phone Delmar 2091R.

AUTOMOBILE—For sale; 4-cylinder; make good offer; good engine and tires; bargain. 4064 Easton.

AUTOMOBILES—For sale, or trade, 3 touring cars; will take dry goods, or groceries, pool room or rooming house. Bomont 2831.

AUTOMOBILE—For sale; Oakland 30 roadster; new top, new tires, new paint; 1st class condition. C. E. Schmitz, 3486 Lindell, between 10 and 12 today.

AUTOMOBILES—For sale, 7-passenger Olds, with truck body; Victor runabout; 7-passenger White steamer. 2414 N. Taylor av.

AUTOMOBILE—For sale; two-cylinder Maxwell; will take new; bargain if sold at once. Call 1617 S. Jefferson. Grand 3745; Victor 1160.

AUTOMOBILE—For sale; new R. C. H. coupe, at special price of $1300; $500 cash, balance monthly notes to suit. Weber Impt. & Auto Co., 1900 Locust. (c)

AUTOMOBILE—For sale; 4-door 1912 Moon, in good condition; will sell for $550; can be seen at Park Automobile Co., 3281 Delmar bl.

AUTOMOBILE—For sale, slightly used Ford runabout, or other good make, or exchange for equity in new brick cottage. Box R-30, Post-Dispatch.

AUTOMOBILE—For sale, 5-passenger Dorris car, 30 h. p.; in good condition; will demonstrate. 2845 Cass, or 1504 Glasgow; Central 9900L.

AUTOMOBILE—For sale; 1913 Regal underslung; fully equipped; seat covers, bumper; car run 1000 miles. Call 1617 S. Jefferson. Grand 3745; Victor 1160. (c)

AUTOMOBILES wired for electric lights are worth more; my price $10, guaranteed $10. auto horn, $4, new. Electrician, 4455 Manchester, Kinloch Delmar 3132L.

AUTOMOBILE—For sale, 1913 6-cylinder car; has been run 250 miles; stock and sensible trade; $1600; car can be seen at 3225 S. Jefferson st. 6 to 8, on every evening this week. (7)

AUTOMOBILE—For sale; runabout, Hupmobile, late model; can't be told from new; fully equipped; guaranteed every way; $325. Residence, 3670 Olive.

AUTOMOBILE—For sale; $400, cost $1300. 1913 model; 5-passenger touring car; run 6000 miles; perfect condition. Box R-242, Post-Dispatch.

AUTOMOBILE—For sale, American Traveler, 4-cylinder, 4-passenger, recently overhauled and repainted; this is the classiest car in town and can be bought for $750. 4160 Olive st. (c)

AUTOMOBILE—For sale, 5-passenger 30 touring car, late model, electric light, fully equipped; in fine condition; 6 new tires; sell cheap, on account of leaving city. Call 3417 Chippewa.

AUTOMOBILE—On account of leaving city will sacrifice 1912 King coupe, newly painted, with extra 5-passenger touring body, extra tire and rim; all first-class condition. May be seen at 4183 Clayton av.

AUTOMOBILE—For sale; roadster; good tires, top, with windshield, full equipment of lamps; car in perfect running order; price $350. West End Automobile Co., 5885 Delmar bl.

AUTOMOBILE—For sale; my Chalmers 40 demi-tonneau; in first-class condition; no reasonable offer refused; am buying larger car. A. M. Verweck, Jeweler, 211 Collinsville, East St. Louis, Ill.

AUTOMOBILES—For sale; 1 Moon, 5-passenger, new body, top and windshield, $600. Moon, 1913, 5-passenger, electric light and starter, 3900. 1½-ton Chase truck chassis, $350; 1906 7-passenger Packard, $250. Lewis Automobile Co., Walton and Washington, first block garage, rear 5824 Westminster pl., Sunday.

AUTOMOBILE—For sale; 6-cylinder, 7-passenger Pierce-Arrow limousine and touring bodies; just been overhauled, painted and reupholstered throughout; a bargain for someone; also 4-cylinder Pierce-Arrow limousine and touring bodies; good running order; a fine business car. 2716 Lafayette av. (c)

AUTOMOBILES—For sale, secondhand cars, 1912, 7-passenger Oldsmobile, 30 h. p., rebuilt and repainted, $1400; 1911 7-passenger Oldsmobile, 40 h. p., rebuilt and repainted, $850; 1911 Oldsmobile, rebuilt and repainted, $650. 1913 Oldsmobile demonstrator, driven 1500 miles, perfect condition, electric starter, electric lights; list price $3200; sell for $2000. The Oldsmobile Co., 3205 Locust.

AUTOMOBILE—For sale, a 1913 5-passenger Overland touring automobile in perfect condition; looks like new; 2 outer casings, 2 inner liners, 4 inner tubes; 1 set Weed's chains, all necessary tools, electric side, tail and dash light, patent Prest-O-Liter; you can light your head lights from your seat; will deliver car for $700. Address P. O. Box 134, Trenton, Ill.; reason for selling, must buy 1914 demonstrator.(c)

AUTO GARAGE—For rent; private; clean, large; 45 per month. Forest 5278W. (c7)

A BARGAIN If ever there was one; 7-pass. car, first-class condition, good tires, price one extra. For $175. Can be seen at Park Automobile Co., 5281 Delmar bl.

BARGAINS.

1913 Oakland touring car, 6050; 1913 Dorris limousine, $1800. See the 1914 sedan in our show rooms. Oakland Auto Co., 3435 Delmar av.

BODIES—For sale, several used limousine and touring car bodies, in excellent condition, cheap. Dorris Motor Car Co., 29 Kingsbury pl.

CARBURETOR—For sale, Rayfield, new, 1-inch; cost $30; sell for $15. 901 Walton av.

CASING—For sale, new 32x3½ non-skid, Goodyear; cheap. 3906 Lindell. Kinloch Delmar 3132L.

COUPE—For sale, like new, a bargain. 4384 Olive. (c)

COUPE—For sale, 1912 Waverly 4-passenger electric; first-class condition; will sacrifice. Phone Cabany 441. (c)

COUPE—For sale; Regal, 1913 model; overhauled and repainted. Call 1617 S. Jefferson. Grand 3745; Victor 1160. (c)

COUPE—For sale, 1914 model, all late improvements; seat, covers, chains, extra tires; good as new; guaranteed; best cash offer buys it; asking $1200. 4403 Security Bldg.

COUPE—For sale, 1912 Overland; like new; tires new; $675; cost $1500. Seen at Worthington's garage, in court bounded by Laurel, Vandeventer and De Giverville aves. (c)

COUPE—For sale, Waverley electric, in good condition; must be sold at once; will demonstrate; $400. Telephone Forest 1920. 3807 Delmar bl.

COUPE—For sale, Humpobile, with touring car body, electric light, new Overside tires, demountable rims; in perfect condition; cheap for quick sale. 4160 Olive. (c)

DELIVERY WAGON—For sale, Thomas 4-cylinder, 60-horsepower; $275. 3444 Lindell.

ENGINE—For sale, auto gas engine, at bargain; cheap. 3182A Nebraska av.

LANDAUL

MACHINERY

FOR SALE

ENGINE—For sale, 4-cylinder Reutmeber 4-cycle, 30-horsepower gasoline engine, with magneto; 8276; 4-cylinder 4½x5½ less crankshaft; 25-horsepower; 4-cylinder opposed; $325; 15-horsepower; 4-cylinder opposed; $225; 14-horsepower; 2-cylinder, 12in. G. March, 6000 D Levee.

ENGINE—For sale; one 10x15 Brownell, slide valve, in good condition, with all fittings complete; can be had for a bargain; several other good engines for sale that have been used; new boilers and engines also. Sam Johnson, 1064 Railway Exchange Bldg.

GASOLINE ENGINE—For sale, 5-h.-p., very cheap. 4855 Easton; call Sunday.

GASOLINE ENGINE—For sale, 5-horsepower, first-class running condition, with all fittings; bargain, $100 N. 9th. (c)

GASOLINE ENGINE—For sale, 8-horsepower; first-class running condition, with all fittings; bargain, $100 N. 9th. (c)

GENERAL machine work. H. F. Freypark, 2026 Market st.; Somont 142. (c99)

HOG PLANT—For sale; fine; 14-horsepower gasoline engine; 2 concrete feeding troughs; runs 3 months; $550; cost $1400; must sell; no dealer. Box R-71 Post-Dis.

LIGHT PLANT—For sale; fine; 14-h. p. Otto engine; 10-k. w. dynamo; switchboard, complete; run 3 months; $550; cost $1400; must sell; no dealers. Box R-11 P.-D.

MISSOURI LAUNCH ENGINE
Placed in your boat will save enough on gasoline to pay its cost; it will give you freedom from trouble and a perfect running for years to come. Missouri Engine Co., 2109 N. 11th St.

LINOTYPE PLANT—For sale; 3 machines; 2 years' contract; will average $100 a week. Box P-102, Post-Dispatch.

MACHINERY—Woodworking machinery bargains; several sizes of band saws; mortisers, molders, tenoners, shapers, sanders, planers, jointers, motors, fans, etc. Hoff Wood-Split Pulley Co., Brooklyn.

MOTOR—For sale; 3-h. p.; very cheap. 412 S 6th st.

MOTOR—For sale; 1-h. p. A. C. Wagner, 118-120 Walsh st. 60 cycle, 110 volt. Fred Dix. (c)

MOTOR—For sale; Wagner, 1-h. p.; 125 volts; starting box and belt in good condition; cheap. 2116 S. 14th St.

MOTOR—For sale, 1-h.-p., 110 volts, 160 cycle, 2 phase; Westinghouse. Box R-90, Post-Dispatch. (c)

MOTOR—For sale; 3 each 1¾ and 1-h. p. A. good as new. Ferd Ahrens Mfg. Co., 217 Elm st. (c65)

MOTOR—7½ h.-p., 220 volts, alternating; general elec., 60 cycle. Box R-105, Post-Dispatch.

MOTORS—For sale, 3, in perfect condition, at almost half price; 220-volt, for direct current; 3-h. p., $150; 5-h. p., $175; 3-h. p., $125. Sanders Co., 221 Olive st. (c)

MOTORS—For sale; new and used a. c. and d. c.; from 1-8 to 35 horsepower; for sale or exchange; repairing, repairing and installing. Kane Electric Co., 126 Market st. (c62)

POWER PUNCH—For sale; riveter, doing all the most substantial hats for winter wear. If you have one of last year's vintage bring it to us; we will make it look like new. Made st. (c)

PRINTER'S MACHINERY—For sale; 7x11 Gordon, $65; 8x12 Gordon, $60; 8x12 Globe, $75; 8x12 Pearl, $85; 12x18 Pearl, $125; cash or terms. Chas. F. Beck, 1420 Pine st.

PAPER—For sale, power cutting machines with knives, $140 each; 30x30 Cottrell, $600; Acme staple machine, No. 3, $50; Wells' Dexter wagon folder, $250; Potter with inkback newspaper press. All machines rebuilt and in good condition. J. H. Daniel Mfg. Mach. Co., 114 Olive st. (c90)

PUMP—For sale, one 12x8x18 Cameron pump, size No. 7, capacity 105 gallons per minute; one 7 Fulton, capacity 120 gallons per minute; one Erie City iron works engine, 12x18, 80-horsepower, one O'Brien engine, 45-horsepower, 40-horsepower; one 40-foot smokestack, almost new; all in good condition. Webb-Kumse Supply Co., St. Louis.

RYAN BROS., 811 N. Levee, sheet iron works; new and secondhand smokestacks and tanks always on hand; 55-foot, 36-inch diameter, smokestack good as new. (c)

SHAFTING—For sale, lot of line shafting, pulleys and hangers; good condition; cheap; can be seen at 6627 Olive Street rd. (c)

STEAM—For sale, 30-inch square shear, foot power, large punch, sensitive drills, pulleys and hangers; also dies, models and light manufacturing. F. W. Olive, 1007 Olive.

WAGON—For sale; panel top; 2 horse and mule, $15. 4124A Natural Bridge.

WELL-DRILLING OUTFIT—For sale, No. 4 Keystone; one 35-horsepower gas or gasoline engine, one 10x12 Curtis air compressor, one Barnes drill press; all in good condition and cheap. Henry F. Stonebo, 1111 Collins.

WELDING! WELDING!
Anything from the pump handle and the furnace to the cylinders and crank case of your automobile. Laclede Iron Works, 1216 Chestnut. Cen. 1388, Olive 3678. (c92)

NEW MACHINERY—USED

Lathes, drill presses, shapers, planers, milling machines, shapers, engines, boilers, pumps, motors, line of woodworking machinery, sawmills, feed mills and belting, shafting, pulleys (wood and steel), hangers, gasoline engines, electric motors, etc. BROWN-McDONALD MCHY. CO., 9th and North Market. (c99)

Rob't Ziegler & Sons, Machinists

Newspaper work, printers bookbinders and sandy machinery. 206-12 Vine st. (c99)

ACME MACHINE WORKS, Inc.

Machinery designed, built and repaired; large, well-equipped shop; contract prices. Tel. 1814. Central 6331. Trade N. 18th. (c99)

AERONAUTICS

SCHOOL of aviation will start 24 week in October; open for enrollment now. Address Benoist School of Aviation, 6028 Delmar. (c99)

AEROPLANES—For sale; almost new Benoist exhibition machine; also one Curtiss Biblane; used for demonstrations only. Address Benoist Airship Co., St. Louis. (c99)

Professional

Solid agate, 10c line, except attorneys, detectives, toilet articles, 15c; medical, 25c.

ATTORNEYS AT LAW

ALL legal matters; damages and pensions cases faithfully attended to; advice free. 2038 Chestnut. (c14)

LEGAL BUSINESS, all courts, experienced lawyer; no charges for consultations or advice. Room 207, 407 N. 8th.

DAVID E. SHREWSBURY, world's champion buck and wing dancer, 618 Pine st. Wanted, pupils for school act, city work; please call.

DICK RICHARDS, theatrical instructor, acts written and staged; no trouble in securing engagements for pupils; the eldest and most reliable teacher in the city; call or phone Eastern Theatrical Exchange, Gem Theater Bldg., Olive 2294 or Forest 3751.

FILMS—Three-reel feature; attractive advertising matter; bargain. American Feature Film Co., 604 Chestnut.

GIRL—Sit, in ticket office at odeon; first-class references. 2912 Madison.

GIRL Wtd.—For sister team, sing and dance; must be experienced. Call 4356 Laclede av.

LADY VAUDEVILLE ACTS Wtd.—For star entertainment; also lady pianist. Box P-103, Post-Dispatch.

LADIES with high soprano voice would like position to play for pictures and vaudeville. Delmar 3816L.

LODGES, clubs, smokers, etc., desiring first-class talent, apply Weber Theatrical Agency, Central 6787. (c99)

MODEL—For sale, Edison improved exhibition model, equipped for gas; complete with latest improvements; also two curtains, rubber tubing, limes, etc.; outfit used only short time; perfect condition; great bargain. Address West & Knight, Monticello, Mo.

MOVING PICTURE OPERATOR—Wishes position, or will work as assistant; reasonable. Box G-209, Post-Dispatch.

MOVING PICTURE MACHINE Wtd.—Must be in first-class condition; 400 to 500 chairs; state condition. Ad. 3554 Pearl, St. Louis.

MOVING picture machines, films, chairs, scenery, tents and all kinds of show goods bought and sold. W. L. Tamme, 6014 Cheltenham st.

NO money in advance, pay as you learn. Shrewsbury, 918 Pine st., 2d floor. (c4)

PIANIST—Experienced, desires position in odeon. Sydney, 1806 W.

PARTNER Wtd.—Lady or gentleman; must be tall, experienced. Box P-104, Post-Dispatch.

PIANO PLAYER—Combination, would like position. Central 9280J.

PIANO PLAYER—Sit, in odeon. At home Sundays, or after 6 p. m. evenings. 3508 Laclede av.

PICTURES—For sale, 3-reel picture, "Convicted by Hypnotism," also 3-reel picture, "Mystery of Bridge of Notre Dame;" all advertising banners, slides. Box R-951, P.-D.

PRINTING—Send $1, will print combination order of 100 letterheads, 100 envelopes and 100 business cards. Romscher Printing Co., 1808 S. Broadway.

SINGER—Good, want position. 1438 S. 10th.

SINGER Wtd.—Bass, baritone for trio; sing harmony; no faker; Sunday, 3 o'clock. Lolley, 5624 Bamberger.

TENTS Wtd.—To buy large and small tents or old canvas. Box F-104, Post-Dispatch.

TRAP DRUMS—For sale, complete. 3113 Franklin av. Victor 1182R.

TRAP DRUMMER—Independent music for all; good bass or orchestra. John Pitts, 1518 West Billon.

TROMBONE PLAYER Wtd.—Who would like to join orchestra. Box B-271, P.-D.

TRAP DRUMMER—Sit; can play bells and effects. Call Central 9002J.

VAUDEVILLE TEAM Wtd.—Man and woman; must do double and single and work in acts; all winter's work; good treatment; sure money; call Delmar 1526, Marcus st., room 3, between 3 and 5 after-

DENTISTS

Dr. Hulbert S. Smith, Dentist. Specialties in bridge and crown and porcelain enamel fillings. Culver Bldg., 12th and Olive. Olive 915. (c90)

DR. A. F. MOSER, DENTIST.
616 FRANKLIN AV.
Painless treatment; your mouth pearls made as good as new; it's my pleasure to please and satisfy you; satisfaction guaranteed; lady attendant.

Dr. J. M. Baker, Dentist

Formerly with Dr. Chase for 17 years, now located at 806 Carleton Bldg., 6th and Olive. Phone Main 1402. (c26)

DETECTIVES

SHADOWING and locating. 5068A Cote Brilliante. Cabany 4096R.

DETECTIVE—Expert, does shadowing and investigating; references. Call 823 Victoria Bldg. Phone Bell Olive 3650. (c6)

DETECTIVE—Does shadowing and investigating; locates missing people; absolute secrecy; consultation free. 3078 Finney av. Phone Bell Lindell 5102, Kinloch Delmar 3744. (6)

A GENERAL detective business transacted for corporations, banks, mercantile houses, lawyers and private individuals; best references; lowest rates. Phone Delmar 3662J. Box R-41. Post-Dispatch.

DRESSMAKING AND MILLINERY

NEEDLEWORK teacher wishes to form class of 15 ladies; best references. Box P-23, Post-Dispatch.

HOME dressmaking, fancy gowns and general fine sewing and alterations. 4402A Delmar.

DRESSMAKER—Experienced, wants dressmaking or plain sewing; satisfaction given; prices reasonable. 2240 Montgomery.

FANCY dressmaking and evening gowns. Mrs. Anderson, 4 Hugley pl., Forest 4797W.

WANTED—Your own materials to make up in dresses, shirt waists or skirts. Odeon Dress Shop, Grand and Finney. Lindell 176.

LADIES' SUITS to order; also remodeling; reasonable prices. Bell Tailoring Co., 939 N. Sarah st.

LADIES—Our styles are the latest; our workmanship guaranteed; bring us your beaver and felt hats for renovating and reshaping. New York Millinery Co., 3844 Easton; Lindell 1936.

I WILL make everything you need for your baby, complete layettes, $10 or up; material furnished; also sewing done for children up to 6 years; phone Marshall 144R.

PLAIN and fancy sewing. 1540 Lewis. Wellston: Cabany 5371.

ST. LOUIS CORSET PARLOR.

Broadway and Washington, entrance 809 N. Broadway. Corsets made to order; perfect patterns for individual requirements; original designs. (c92)

FELT, velour and beaver hats are, after all, the most substantial hats for winter wear. If you have one of last year's vintage bring it to us; we will make it look like new. Made st. (c)

SCHWARTZ'S
LADIES' TAILORING COLLEGE
GRAND AND ARSENAL.
Our method of instruction pleases the beginner and experienced; one visit to our school will demonstrate the fact and a trial convince you.
Grand, Fourth and Tower Grove cars. (c99)

LADIES $18 TO $30 WEEKLY

When qualified. The great WEIDEL SYSTEM of Garment Cutting, Pattern-Designing and Dressmaking is a beacon light on the highway of prosperity; write for booklet, get in line; be successful. Instructions day or evening.
WEIDEL LADIES' TAILORING COLLEGE, 3838 Olive st., St. Louis, Mo.
ESTABLISHED 1894.

KEISTER'S
LADIES' TAILORING COLLEGE
3908, 3909, 3926, 3908 Olive st., corner Vandeventer. The largest, most popular and finest equipped institution of its kind in America. This college runs only on the entire year. Write for terms, descriptive catalogue, etc. (c)

PARISIAN
COLLEGE
College of dressmaking, designing and ladies' tailoring, 1000 North Grand av.; finest dressmaking school in the world. Ladies, make your fine gowns and suits here. Course, $3 to $25; day and night classes. (cx99)

THEATRICAL

ACTORS, NOTICE—Walter the Tailor makes swell clothes for stage or street wear. Call and see; second floor, 700 Fine st. (99)

ALWAYS attend a successful school; there's a reason; our stage and all branches taught. Belmont School of Acting, Hennepman Hall, 3733 Olive; hours 7 to 9 and after 9 p. m. (c7)

A NEW sensational feature, Lionheart's loop-the-loop by neck and teeth; not a housebreaker, but a sure winner. Direct from the Missouri incubator of gravity; also instructor of private gymnasium; we buy and sell show goods; state your business by mail first; always busy. Leihardt, 2486 McNair.

ATTENTION! I will build up your voice, produce quality and teach you breath control, very reasonable; write for interview. Box A-68, Post-Dispatch.

BARGAINS in secondhand theatrical trunks, $6 and up. Call Sunday, residence, 2730 Park av.

BARGAINS in theatrical dresses and street dresses, slightly worn; buy and sell; both phones. 607 Walnut. Mrs. J. Miller.(c99)

CHAIRS Wtd.—400 folding or opera chairs, for odeon, at once; Box F-134, P.-D.

CHAIRS of all kinds, also moving picture machines; new and secondhand; cash or time payments. Lears Theater Supply Co., 509 Chestnut. (5)

CHORUS GIRLS Wtd.—Experienced; local and suburban work; booked solid; open Saturday and Sunday. Jack Lord, Majestic Theater, East St. Louis. (7)

CHORUS GIRLS Wtd.—Quick, for traveling musical comedy company, and soubrette; piano player, comedians, dramatic people, all lines. Call on Primrose, Woodford Hotel, 15th and Market.

COSTUMES and wigs for amateur plays, masquerades and private parties for rent or sale; largest and newest stock in St. Louis; both phones. Robert Schmidt, the Costumer, 906 and 908 N. 4th st. (c62)

DAVID E. SHREWSBURY, world's champion buck and wing dancer, 618 Pine st. Wanted, pupils for school act, city work; please call.

DICK RICHARDS, theatrical instructor, acts written and staged; no trouble in securing engagements for pupils; the eldest and most reliable teacher in the city; call or phone Eastern Theatrical Exchange, Gem Theater Bldg., Olive 2294 or Forest 3751.

FILMS—Three-reel feature; attractive advertising matter; bargain. American Feature Film Co., 604 Chestnut.

GIRL—Sit, in ticket office at odeon; first-class references. 2912 Madison.

GIRL Wtd.—For sister team, sing and dance; must be experienced. Call 4356 Laclede av.

LADY VAUDEVILLE ACTS Wtd.—For star entertainment; also lady pianist. Box P-103, Post-Dispatch.

LADIES with high soprano voice would like position to play for pictures and vaudeville. Delmar 3816L.

LODGES, clubs, smokers, etc., desiring first-class talent, apply Weber Theatrical Agency, Central 6787. (c99)

MODEL—For sale, Edison improved exhibition model, equipped for gas; complete with latest improvements; also two curtains, rubber tubing, limes, etc.; outfit used only short time; perfect condition; great bargain. Address West & Knight, Monticello, Mo.

MOVING PICTURE OPERATOR—Wishes position, or will work as assistant; reasonable. Box G-209, Post-Dispatch.

MOVING PICTURE MACHINE Wtd.—Must be in first-class condition; 400 to 500 chairs; state condition. Ad. 3554 Pearl, St. Louis.

MOVING picture machines, films, chairs, scenery, tents and all kinds of show goods bought and sold. W. L. Tamme, 6014 Cheltenham st.

NO money in advance, pay as you learn. Shrewsbury, 918 Pine st., 2d floor. (c4)

PIANIST—Experienced, desires position in odeon. Sydney, 1806 W.

PARTNER Wtd.—Lady or gentleman; must be tall, experienced. Box P-104, Post-Dispatch.

PIANO PLAYER—Combination, would like position. Central 9280J.

PIANO PLAYER—Sit, in odeon. At home Sundays, or after 6 p. m. evenings. 3508 Laclede av.

PICTURES—For sale, 3-reel picture, "Convicted by Hypnotism," also 3-reel picture, "Mystery of Bridge of Notre Dame;" all advertising banners, slides. Box R-951, P.-D.

PRINTING—Send $1, will print combination order of 100 letterheads, 100 envelopes and 100 business cards. Romscher Printing Co., 1808 S. Broadway.

SINGER—Good, want position. 1438 S. 10th.

SINGER Wtd.—Bass, baritone for trio; sing harmony; no faker; Sunday, 3 o'clock. Lolley, 5624 Bamberger.

TENTS Wtd.—To buy large and small tents or old canvas. Box F-104, Post-Dispatch.

TRAP DRUMS—For sale, complete. 3113 Franklin av. Victor 1182R.

TRAP DRUMMER—Independent music for all; good bass or orchestra. John Pitts, 1518 West Billon.

TROMBONE PLAYER Wtd.—Who would like to join orchestra. Box B-271, P.-D.

TRAP DRUMMER—Sit; can play bells and effects. Call Central 9002J.

VAUDEVILLE TEAM Wtd.—Man and woman; must do double and single and work in acts; all winter's work; good treatment; sure money; call Delmar 1526, Marcus st., room 3, between 3 and 5 after-

HOTELS

EL TOVAL HOTEL, 4209 Delmar; all outside rooms; steam heat; electric light; excellent table; terms, $2.50.

ALCAZAR HOTEL, 3127 Locust; newly furnished rooms; steam heat, electric lights, 75c day; $3. (c)

NEWSTEAD, 456 N.—A family hotel with the luxuries and comforts of a Southern home. Lindell 200. (60x)

NORMANDIE HOTEL, 3454 Franklin; we serve best table board in St. Louis, with elegant rooms; $6 week up. Hotel service; family rates. (c8)

PLYMOUTH, 618—Board and room, steam heat, electric light, free phone; rates reasonable; men only.

HOTEL GARNI, $3.50 WEEK.
Olive and Jefferson; now making low winter rates; only $3.50 per week; electric lights, bells, steam heat, free baths, hotel service; no hotel gives as much for the money. (62)

HOTEL OLIVER, 914 N. GRAND AV.—Opposite beautiful Vandeventer pl.; most handsomely furnished rooms; European plan; rooms can be had very reasonable in different room. Everything very homelike and pleasant. Phone Bouguet 521F. Oliver Hall, Prop.

HOTEL BENTON—$3.50 TO $5.00.
819 Pine, one block from Postoffice, now making a special low weekly rate, $3.50; think of this location, with first-class hotel accommodation, only $3.50 a week. Newly renovated. Call and see. (c80)

PARTY owning nice home would give suite of rooms consisting of 2 rooms and large, handsome bathroom, to 2 gentlemen who are willing to pay $50 each for suite and very best home cooking; will rent without board for $40; Bell phone in suite; southern exposure; Olive line; near Lake. Box G-34, Post-Dis.(c)

BEAUTIFUL KENDALL, BOYLE AND LINDELL BL.
On April 1 I took the management of the Kendall Hotel, at that time running low and although very much run-down and neglected, the Kendall would soon be known as Beautiful Boulevard, through my liberal expenditure of money and labor, our prediction has become a reality, being conceded the most desirable location in St. Louis; we excel in everything else as a first-class family hotel, we can please you in everything; have a single, complete or en suite, with or without bath; American plan only. Phone Lindell 2370 and the hotel automobile will call for you.
OLIVER HALL, Proprietor. (c6)

ALBEMARLE HOTEL
WESTMINSTER PLACE AT SARAH.
American plan; family hotel; running hot and cold water and telephone in every room; steam heat, electric light and elevator; excellent meals and service, with nicely furnished, sleepy rooms, single or en suite, with or without bath, at reasonable rates. Located only 20 minutes from business section, with a one-minute car service. Special low winter rates for couple and roommate; phone Lindell 3566. M. W. SCOTT, PROP. (c)

SAN BONITO
Spring av., between Pine and Lindell; family hotel; new, modern and fireproof; American plan; rates reasonable; private rooms, hot and cold water in every room; rest-

THEATRICAL

VAUDEVILLE furnished for lodges clubs, celebrations, entertainments of all kinds; for terms, see or address A. Thomson Theatrical Exchange, 718-19 Navarre Bldg. (c90)

VOICE; will build your voice up; open Sunday; call, write or phone Lindell 1612 J. Mack, tenor, 1089 N. Grand. (c99)

WANTED—For dancing acts. Please call 918 Pine st. Theatrical School of Dancing. (c8)

2000 ILLUSTRATED songs, with words and music, 10c set. 2720 Park av., St. Louis.

FAMOUS STAGE SCHOOL
Singing, dancing, acting, chorus work, opera, dramatic work, etc.; best stage instructions in America. Write to THE LA SALLE ST. CHICAGO, Ill. [illegible] RIDGE.

WESTERN DRAMATIC AGENCY.

ST. LOUIS CALCIUM LIGHT.
Single and dissolving stereopticon moving picture machines, with stereopticon attachment and films for sale; large assortment of features and short-subject films and other accessories carried in stock.
Calcium and hydrogen gas furnished for stereopticon and moving picture machines, stereopticon views put up in lecture sets from all parts of the world; comic, religious; latest illustrated songs and serpentine skirt dance slides, for sale or rent; slides made to order from photographs or engravings; the calcium light, with coolers; masquerade, dress balls, fancy sale dances, tableaux and living pictures, shadow pantomime, church, Xmas trees and weddings. 516 Elm st. (c92)

INSTRUCTION

CLASS Wtd.—Of 20, for instructions in ventriloquism. Box G-97, Post-Dispatch.

ENGLISH to foreigners, 2 nights per week, $1 per month. C., 3116A Chippewa.

GERMAN taught by graduate, native teacher; fine sewing and alterations. Box G-196, Post-Dispatch.

SCHLEICHER'S Technical Drawing School; mathematics included; individual instruction; diplomas issued. 3415 Olive st. (99)

SEE C. C. Chrisman, room 920 Century Bldg.; shorthand, typewriting, languages. Bell Olive 4585.

DRAFTSMEN'S, builders' and mechanics' courses; day or evenings; diplomas issued; position secured. 1742 Chouteau. (90)

LESSONS—Gentleman wishes to exchange English for Spanish lessons. Box F-34, Post-Dispatch.

FRENCH lessons, private or classes. Prof. L. Breugnon, 944 N. Newstead, Lindell 4174. (c99)

GIRLS—To learn hairdressing, Hirsch's Hair Bazar, 3567 Olive st., 506 N. 6th st. (2)

FRENCH teacher, conversation, grammar, literature, from 10 to 12 mornings, room 29, 305 English av. (62)

WANTED—Gentleman with highest qualifications as educator, now engaged as private tutor, wants 2 more boys for special instruction. Box G-275, Post-Dispatch.

SHORTHAND IN 30 DAYS.
The American Institute, 2910 S. Grand, opposite Tower Grove Park; phone Grand 2226.

FRENCH taught to society people by young, distinguished, educated Parisian, speaking English; terms moderate; will call at your home or one's house. Box F-155, Post-Dispatch.

ACTING, elocution, expression and oratory taught; easy to learn; our own stage. Belmont School of Acting, Hennepman Hall, 3733 Olive st.; hours 7 to 9 and after 9 p. m.

HYGIENIC INSTRUCTION—A teacher and author will assist and instruct, in class, a limited number of talented mothers and children in health, sex hygiene and eugenics. Box F-210, Post-Dispatch. (88)

ANY person of neglected education can receive private instruction; experienced teachers, reading, writing, arithmetic, English, algebra, $5 monthly. Mrs. and Mrs. Dodson, 3526 Lindell. Central 4242.

TUTOR—High school tuter can give instruction in any high school subject; 9 years' experience as high school principal and teacher; call at your home; phone Main 3115, shall 144R or write A. T. Felland, 2339 Sullivan av.

EDUCATIONAL—Special representative to introduces progressive ideas of education to the home; those having experience as teachers preferred; travel half the time; position will pay $30 per week to those qualified. American Educational Society, 625 Locust st. (c)

MEDICAL

NO GRAFTING OF SKIN.

necessary in burns, however severe. Use Ekiek-tiok salve and see the new skin grow. 25c per box. 717 N. 9th pl. Dr. W. J. SMITH REMEDY CO., 504 N. 23d st. Dept. A. St. Louis, Mo.

PROFESSIONAL

A GODSEND to those who stammer or stutter; I can cure your child or yourself after stammering for more than 20 years; I want to have a private talk with every stammerer or stutterer, whether you call or write me or not; consultation free; don't delay; write or call today. Burr Baker, 2943 Easton.

STENOGRAPHERS AND NOTARIES

TYPEWRITING of all kinds reasonable. Olive 4271.

TOILET ARTICLES, ETC.

WANTED, 10,000 beautiful women to use our ideal combination toilet articles. Send for particulars and prices to Ideal Remedy Co., Wahoo, Neb. (c)

SUPERFLUOUS hair positively and quickly removed; scientist, named known; absolutely guaranteed; price $3; write for particulars. La Mima Depilatory Co., 131 W. 30th st., Los Angeles, Cal.

THIS scientist superfluous hair removing treatment known; positively eradicates superfluous hair; grows quickly. Write for particulars. The Henry Phillips Co., 403 S. Garrison av., St. Louis, Mo.

FREE to ladies: Most up-to-date method of removing superfluous hair by the modern science; positively painless and noninjurious; sample and full particulars free; write quickly. Mayuda Chemical Co., Dept. B, Box 706, Twin Falls, Idaho. (c)

MAYUDINE, only known substitute for, and greatly superior to toilet soap; a complexion beautifier and preserver; used by either sex. Thousands of satisfied customers. One package at makes 10 pints. One dollar postpaid. Booklet for stamp. Mayuda Chemical Co., Blanchester, O.

WRINKLED faces made smooth quickly. If your face is full of wrinkles, lines, crow's feet and other evidences of age, let us tell you how to make it smooth, youthful, by our wonderful home treatment; ask us to send you our free offer. Modern Specialties Co., Longtown, Mo. (c)

SUPERFLUOUS HAIR

Removed by 5-needle electrolysis, quickly and permanently; 800 hairs per hour; positively no scars; best references.
MISS AIDA MAYHAM,
Phone Lindell 2229. 4236 Washington Bl. (99)

Rooms and Board

Solid agate, 10c per line, except rooms for rent, rooms and board, first two lines 15c; extra line, 8c; room agencies, 25c line.

HOTELS

EL TOVAL HOTEL, 4209 Delmar; all outside rooms; steam heat; electric light; excellent table; terms, $2.50.

ALCAZAR HOTEL, 3127 Locust; newly furnished rooms; steam heat, electric lights, 75c day; $3. (c)

NEWSTEAD, 456 N.—A family hotel with the luxuries and comforts of a Southern home. Lindell 200. (60x)

NORMANDIE HOTEL, 3454 Franklin; we serve best table board in St. Louis, with elegant rooms; $6 week up. Hotel service; family rates. (c8)

PLYMOUTH, 618—Board and room, steam heat, electric light, free phone; rates reasonable; men only.

HOTEL GARNI, $3.50 WEEK.
Olive and Jefferson; now making low winter rates; only $3.50 per week; electric lights, bells, steam heat, free baths, hotel service; no hotel gives as much for the money. (62)

HOTEL OLIVER, 914 N. GRAND AV.—Opposite beautiful Vandeventer pl.; most handsomely furnished rooms; European plan; rooms can be had very reasonable in different room. Everything very homelike and pleasant. Phone Bouguet 521F. Oliver Hall, Prop.

HOTEL BENTON—$3.50 TO $5.00.
819 Pine, one block from Postoffice, now making a special low weekly rate, $3.50; think of this location, with first-class hotel accommodation, only $3.50 a week. Newly renovated. Call and see. (c80)

PARTY owning nice home would give suite of rooms consisting of 2 rooms and large, handsome bathroom, to 2 gentlemen who are willing to pay $50 each for suite and very best home cooking; will rent without board for $40; Bell phone in suite; southern exposure; Olive line; near Lake. Box G-34, Post-Dis.(c)

BEAUTIFUL KENDALL, BOYLE AND LINDELL BL.
On April 1 I took the management of the Kendall Hotel, at that time running low and although very much run-down and neglected, the Kendall would soon be known as Beautiful Boulevard, through my liberal expenditure of money and labor, our prediction has become a reality, being conceded the most desirable location in St. Louis; we excel in everything else as a first-class family hotel, we can please you in everything; have a single, complete or en suite, with or without bath; American plan only. Phone Lindell 2370 and the hotel automobile will call for you.
OLIVER HALL, Proprietor. (c6)

ALBEMARLE HOTEL
WESTMINSTER PLACE AT SARAH.
American plan; family hotel; running hot and cold water and telephone in every room; steam heat, electric light and elevator; excellent meals and service, with nicely furnished, sleepy rooms, single or en suite, with or without bath, at reasonable rates. Located only 20 minutes from business section, with a one-minute car service. Special low winter rates for couple and roommate; phone Lindell 3566. M. W. SCOTT, PROP. (c)

SAN BONITO
Spring av., between Pine and Lindell; family hotel; new, modern and fireproof; American plan; rates reasonable; private rooms, hot and cold water in every room; rest-

HOTELS

THE HERMITAGE
4458 WASHINGTON BL.
Bachelors' Famous Home of Comfort. All rooms with bath, single or en suite; cafe service a la carte; telephones; full hotel service; rates reasonable. Forest 3115. (c8)

METROPOLE HOTEL
12TH AND MORGAN STS., NEAR McKINLEY STATION.
New 100-room hotel; just opened; steam heat, hot and cold running water in every room; double $5, $6 and $7 week; single $4 week; $6 rooms with private bath. (8)

THE LODGE
CORNER BELT AND ETZEL AVS.
NEW BACHELOR HOTEL
All outside rooms, connecting and private baths, elaborate cafe for exclusive use of guests; spacious billiard and lounging rooms; reasonable rates; Forest 4305. Page cars direct. A. M. SUHLER, Manager.(c8)

ROOMS WANTED

ROOMS Wtd.—3 rooms and toilet, 2 adults; South Side. Box R-8, Post-Dispatch.

ROOMS Wtd.—Unfurnished, by couple, near Grand and Finney. Address 4220 Botanical.(c)

ROOM Wtd.—Furnished, by gentleman; board optional; terms, full particulars. Box G-35, Post-Dispatch.

ROOM Wtd.—Old lady wishes pleasant, warm room, with use of kitchen; German preferred. Box G-31, Post-Dispatch.

ROOM Wtd.—By middle-aged man, nearly; bath; west of Grand av., east of Sarah. Box R-22, Post-Dispatch. (2)

ROOM Wtd.—By middle-aged man, near Mc-Pherson bridge, about Nov. 15. Box P-132, Post-Dispatch.

ROOMS Wtd.—Two, unfurnished, heat and light, in Glasgow School district. Box K-234, Post-Dispatch.

ROOM Wtd.—At once, warm, bright room in private family, for mother and son; West End. Box R-78, Post-Dispatch. (7)

ROOM Wtd.—Furnished; by young lady employed; must be reasonable; state price. Box K-253, Post-Dispatch.

ROOMS Wtd.—By lady; 1 or 2, unfurnished, for light housekeeping; prefer widow's home; permanent. Box 7-149, Post-Dis.

ROOMS Wtd.—Two, unfurnished, by a lady employed; must be heated, but will do her own cooking; South Side preferred. Box G-126, Post-Dispatch.

ROOMS Wtd.—1 or 2 furnished or unfurnished light housekeeping rooms, west of Union and south of Delmar. Box R-88, Post-Dispatch.

ROOMS Wtd.—Two ladies employed want 2 unfurnished rooms; heat and light; between McPherson and West Belle; near Sarah; not to exceed $3.50 a week. Box F-18, Post-Dis.

ROOMS Wtd.—By middleaged couple, two, unfurnished, with furnace heat and light; 1st or 2d floor; west of Grand; can give references. Address 4056 Botanical av.

ROOMS Wtd.—Two, unfurnished, in modern private home, with privileges of light housekeeping, by middle-aged lady, within about 6 blocks of King's highway and Delmar. (c)

ROOM Wtd.—Railroad man, home during day, wants large, light upstairs room; heat, bath; meals if can get them; by particulars; reasonable. Box G-2, Post-Dispatch.

ROOM AND BOARD WANTED

ROOM AND BOARD Wtd.—By young man; state price. Box F-190, Post-Dispatch.

ROOM AND BOARD Wtd.—By young man; reasonable. Box F-115, Post-Dispatch.

ROOM AND BOARD Wtd.—With refined family, by lady employed; 4th st. car preferred. Box G-156, P.-D.

ROOM AND BOARD Wtd.—Couple desires first-class room and board in private family, west of Kings highway. Box F-20, Post-Dis.

ROOM AND BOARD Wtd.—Steam heat; by couple; South Side or Carondelet; state full particulars. Box F-138, P.-D.

ROOM AND BOARD Wtd.—Party to board a 4-year-old boy; state price. Box F-107, Post-Dispatch.

ROOM AND BOARD Wtd.—In suburbs, for couple; no children; give particulars and price. Box R-28, Post-Dispatch.

ROOM AND BOARD Wtd.—West of King's highway; by two gentlemen. Box K-174, Post-Dispatch.

ROOM AND BOARD Wtd.—Man and boy, 13 years; west of King's highway; state price. Box R-35, Post-Dispatch.

ROOM AND BOARD Wtd.—For 4 gentlemen; convenient to Olive cars; steam heat. Box F-5, Post-Dispatch.

BOARD AND ROOM Wtd.—By good dress maker for sewing evenings. Box R-46, Post-Dispatch.

ROOM AND BOARD Wtd.—By two gentlemen, in private Jewish family; state price. Box R-216, Post-Dispatch.

ROOM AND BOARD Wtd.—By party paralyzed lady, in Protestant family. Call Sunday or Monday, Delmar 3611.

ROOM AND BOARD Wtd.—Couple desires large, sunny room and board, in refined private family; West End; references. Box R-27, Post-Dispatch.

ROOM AND BOARD Wtd.—By refined young lady employed in exchange for congenial companionship; also light housekeeping if desired. Box F-180, Post-Dispatch.

ROOM AND BOARD Wtd.—In private family, by a young lady employed; must be west of Union, on Olive lines. Box G-218, Post-Dispatch.

ROOM AND BOARD Wtd.—Educated man, with bright, healthy baby girl, wants board in refined private family. Box R-21, Post-Dispatch.

ROOM AND BOARD Wtd.—By couple in modern, strictly private West End home; must be east of Hamilton; references exchanged. Box G-100, Post-Dispatch.

ROOM AND BOARD Wtd.—Young business woman desires accommodations with private family; no other boarders; state price. Box R-43, Post-Dispatch.

ROOM AND BOARD Wtd.—Private family, all conveniences; married couple; both employed; no children. 2980 S. Jefferson; call Bomont 1057W.

ROOM AND BOARD Wtd.—By young lady employed, in nice family; Lafayette or Shaw Park; modern conveniences; good references. Box F-58, Post-Dispatch.

ROOM AND BOARD Wtd.—For two gentlemen; private family; centrally located; state terms, address and conveniences or no attention will be given. Box G-185, P.-D.

ROOM AND BOARD Wtd.—Lady and gentleman with 2 infant children, wish board and room with private family; must be quiet and comfortable; quote terms. Box G-165, Post-Dispatch.

ROOM AND BOARD Wtd.—Private, refined adult German family; Kraeftig German cooking; modern conveniences; no flats; by permanent, desirable gentleman. Box G-25, Post-Dispatch.

ROOM AND BOARD Wtd.—Man 35; one unfurnished or furnished; with board and large yard; to keep chickens; in German home in South St. Louis or Southwest St. Louis; near a car line. Box G-126, P.-D.

ROOM AND BOARD Wtd.—By middle-aged couple, in family of adults, where there are no other boarders; south of Russell av. west of Jefferson; permanent if suited; will pay $35 per mo. Box W-106, P.-D.

ROOM AND BOARD Wtd.—In refined home by gentleman, age 34; permanent; thoroughly modern conveniences required; continuous heat and bath; no boarding house need answer; state price when answering. Box F-148, Post-Dispatch.

ROOM AND BOARD Wtd.—Lady employed during day wants one bright, front room and small room for son, 10 years old, in private family, near good school; can afford select accommodations; only West End; references. Box G-82, Post-Dispatch. (7)

ROOM AND BOARD Wtd.—Gentleman, retired, wants home for the winter, with private family; in refined and strictly private family, in exclusive residential section, with large and bright, well furnished room and closet, adjoining bathroom. Box G-265, Post-Dispatch.

ROOM AND BOARD Wtd.—Lady employed during day wants good home, with breakfast and Sunday d

ROOMS FOR RENT—CITY

LOCUST, 1681—Housekeeping and sleeping rooms; furnace heat, gas, bath, phone; $3.50 up. (7)

LOCUST, 1681—Newly decorating large unfurnished room, suitable for housekeeping; $3 weekly.

LOCUST, 1845—Newly furnished rooms, hot-water heat, electric lights, phone, all conveniences. (7)

LOCUST, 2125—Beautifully furnished housekeeping rooms; continuous hot water; bath; all conveniences; phone.

LOCUST, 2216—Front parlor and other rooms for housekeeping; gas range, furnace heat.

LOCUST, 2650—Back parlor for housekeeping, $2.50; front parlor, $3; illuminating gas, hard coal, hot bath, laundry; fine furnace heat; respectable.

LOCUST, 2629—Front and connecting rooms furnished complete for housekeeping; gas, water in kitchen; children welcome; all prices; very reasonable. (1)

LUCAS, 2306—Rooms for rent in quiet house; reasonable. (1)

LUCAS, 3133—Furnished rooms; 2d floor front and other rooms; sleeping or housekeeping; gas, bath; furnace heat.

LUCAS, 3430—Newly furnished rooms, also housekeeping; all conveniences; only nice people need apply.

LUCAS, 3435—Newly furnished rooms; delightful neighborhood; with heat, bath, telephone; reasonable (1)

LUCAS, 3122—Nicely furnished 2d-floor front housekeeping rooms; furnace heat; all conveniences.

LUCAS, 3131—Small housekeeping rooms, $2 weekly; cooking gas, heat included; also bath room.

LUCAS, 3338—Neatly furnished front room, with alcove, gentleman or housekeeping; heat, gas, bath, free phone; reasonable; also other rooms.

McMILLAN, 4548A—Comfortable room, every convenience; private home; reasonable terms.

McMILLAN, 4550—Two connecting rooms, nicely furnished, to careful people; private family.

McMILLAN, 4781—Room for gentleman or lady employed with kitchen privilege; convenient to Delmar 5302L.

McMILLAN, 4531—Large, beautifully furnished room, for 2 gentlemen; twin beds, 3 large closets; modern home of two; no other roomers; choice.

McPHERSON, 4107—Nicely furnished room, for lady employed; private family.

McPHERSON, 4240—1 large furnished room, for gentlemen; also 2 smaller room.

McPHERSON, 4546—Nicely furnished room; in home of private family.

McPHERSON, 4035—Nicely furnished rooms for gentlemen; running water in room; $3 and $3.50.

McPHERSON, 4038—Two nice, light unfurnished rooms; electric lights; free phone; gas.

McPHERSON, 4118A—Neatly furnished comfortable clean, light room; steam heat; phone; $3 up.

McPHERSON, 4041A—Nicely furnished, for gentlemen; steam heat, hot water; private family; $10 per month.

McPHERSON, 4047—Large 3d-story front room, nicely furnished; southern exposure; steam heat; phone; conveniences.

MADISON, 3807—Furnished front room for two, employed; electric lights; continuous hot water, free phone, pleasant surroundings.

MADISON, 4448—Lovely furnished housekeeping rooms, excellent conveniences; select neighborhood; free phone; gentlemen preferred.

MAIN, 8338—Furnished room for gentleman; electric light, hot-water heat.

MADISON, 2944—Furnished room, with bath and gas.

MANCHESTER, 3847 (Maplewood)—4 rooms, bath, hall, gas, water heat; laundry; modern; large yard; $16.

MAPLE, 4006—3 nice rooms, unfurnished for light housekeeping; furnace; one block from car.

MAPLE, 3045—Nicely furnished front room; gas, electric light, bath, hot water, free phone.

MARIETTE, 7321 (Maplewood)—Furnished front room; southern exposure; all conveniences; private family; also one unfurnished room.

MARKET, 3507—Two nice rooms and kitchenette with water in good order; $12.

MARKET, 4230—Front room, private family; all conveniences; free telephone.

MARYLAND, 4122—Two nicely furnished housekeeping rooms; furnace heat, electricity, hot water.

MARYLAND, 4134—Second-story front room, $4 per week, to gentleman employed; large hall room, $3 per week; furnace heat.

MINNESOTA, 3010—3 rooms. Inquire at 3001 Minnesota av.

MINNESOTA, 4536A—Furnished room, for gentleman, in private family; private bath.

MINERVA, 5122—Two fine unfurnished front rooms for light housekeeping; furnace heat, light and bath; rent reasonable; 9 cage cars; owner.

MISSISSIPPI, 1020—Furnished rooms, for light housekeeping; all conveniences.

MISSISSIPPI, 1514—Nicely furnished front room, complete for light housekeeping; second floor. (7)

MISSISSIPPI, 1810—Neatly furnished rooms for gentlemen employed; conveniences; phone Sidney 1354W. (7)

MISSISSIPPI, 1536—Furnished, clean, warm rooms; steam heat; facing Lafayette Park; phone Sidney 1214W. (1)

MISSOURI, 1760—Furnished room for gentleman; all conveniences.

MISSOURI, 1619—Nicely furnished rooms, with bath; all conveniences. (1)

MISSOURI, 1615—Nicely furnished rooms; electric lights, steam heat, bath; excellent table; rooms single or en suite; house newly painted and papered; 2 cars to Lafayette Park; terms reasonable; open today.

MORGAN, 3041—Connecting rooms; gas range, hot bath, furnace.

MORGAN, 4480—Large 2d-floor front room, with kitchenette; heat, gas, phone; reasonable.

MORGAN, 3301—Furnished rooms for light housekeeping; all conveniences. (6)

MORGAN, 3310—Newly furnished rooms; gas, light, furnace heat, modern.

MORGAN, 4442—Furnished or unfurnished rooms, heat, light, phone; reasonable.

MORGAN, 1808A—Newly furnished rooms, convenient to all car lines.

MORGAN, 3514—Modern furnished rooms; all conveniences. Phone Linden 2466R.

MORGAN, 3114—Rooms for light housekeeping; furnace heat, gas, water in rooms.

MORGAN, 3200—Two connecting rooms for light housekeeping, $3.50; also sleeping room, $1.25.

MORGAN, 3120—Nicely furnished rooms; light housekeeping; no children; furnace heat.

MORGAN, 3025—Second and third floor; with steam-heated hall rooms, newly decorated and clean.

MORGAN, 4187—Splendid front room; good board; pleasant surroundings; bath, phone, electric light; reasonable.

MORGAN, 4188—Nicely furnished front rooms; hot bath, furnace heat. Phone Bo-mont 81er.

MORGAN, 4288—One or two large rooms, newly furnished; all conveniences. Phone Linden 4586.

MORGAN, 4576—Furnished room; gentleman or housekeeping; hot water heat. Bell phone; private family; all conveniences.

MORGAN, 3126—Unfurnished 2d-floor front parlor and alcove; nicely furnished; single room; all conveniences.

MORPHERSON, 4057—Lovely furnished rooms, modern conveniences; excellent neighborhood; free phone; gentlemen preferred.

MORPHERSON, 4445—Furnished room for gentleman; electric light, hot-water heat.

MADISON, 2944—Furnished room, with bath and gas.

MANCHESTER, 7321 (Maplewood)—Furnished front room; southern exposure; all conveniences; private family; also one unfurnished room.

MARCEY, 3507—Two nice rooms and kitchenette with water in good order; $12.

MARYLAND, 4230—Front room, private family; all conveniences; free telephone.

MARYLAND, 4122—Two nicely furnished housekeeping rooms; furnace heat, electricity, hot water.

MARYLAND, 4134—Second-story front room, $4 per week, to gentleman employed; large hall room, $3 per week; furnace heat.

MINNESOTA, 3010—3 rooms. Inquire at 3001 Minnesota av.

MINNESOTA, 4536A—Furnished room, for gentleman, in private family; private bath.

MINERVA, 5122—Two fine unfurnished front rooms for light housekeeping; furnace heat, light and bath; rent reasonable; 9 cage cars; owner.

MISSISSIPPI, 1020—Furnished rooms, for light housekeeping; all conveniences.

MISSISSIPPI, 1514—Nicely furnished front room, complete for light housekeeping; second floor. (7)

MISSISSIPPI, 1810—Neatly furnished rooms for gentlemen employed; conveniences; phone Sidney 1354W. (7)

MISSISSIPPI, 1536—Furnished, clean, warm rooms; steam heat; facing Lafayette Park; phone Sidney 1214W. (1)

MISSOURI, 1760—Furnished room for gentleman; all conveniences.

MISSOURI, 1619—Nicely furnished rooms, with bath; all conveniences. (1)

MISSOURI, 1615—Nicely furnished rooms; electric lights, steam heat, bath; excellent table; rooms single or en suite; house newly painted and papered; 2 cars to Lafayette Park; terms reasonable; open today.

MORGAN, 3041—Connecting rooms; gas range, hot bath, furnace.

MORGAN, 4480—Large 2d-floor front room, with kitchenette; heat, gas, phone; reasonable.

MORGAN, 3301—Furnished rooms for light housekeeping; all conveniences. (6)

MORGAN, 3310—Newly furnished rooms; gas, light, furnace heat, modern.

MORGAN, 4442—Furnished or unfurnished rooms, heat, light, phone; reasonable.

MORGAN, 1808A—Newly furnished rooms, convenient to all car lines.

MORGAN, 3514—Modern furnished rooms; all conveniences. Phone Linden 2466R.

MORGAN, 3114—Rooms for light housekeeping; furnace heat, gas, water in rooms.

MORGAN, 3200—Two connecting rooms for light housekeeping, $3.50; also sleeping room, $1.25.

MORGAN, 3120—Nicely furnished rooms; light housekeeping; no children; furnace heat.

MORGAN, 3025—Second and third floor; with steam-heated hall rooms, newly decorated and clean.

MORGAN, 4187—Splendid front room; good board; pleasant surroundings; bath, phone, electric light; reasonable.

MORGAN, 4188—Nicely furnished front rooms; hot bath, furnace heat. Phone Bo-mont 81er.

MORGAN, 4288—One or two large rooms, newly furnished; all conveniences. Phone Linden 4586.

MORGAN, 4576—Furnished room; gentleman or housekeeping; hot water heat. Bell phone; private family; all conveniences.

MORGAN, 3126—Unfurnished 2d-floor front parlor and alcove; nicely furnished; single room; all conveniences.

MORPHERSON, 4057—Lovely furnished housekeeping

ROOMS WITH BOARD—CITY

SHENANDOAH, 2834—Nice room and board; private family.

SIDNEY, 1104A—A cozy room, for 1 or 2 respectable gentlemen, with or without board.

SPRING, 514—Second-floor front room, $2.50 per week. Phone, electric light, heat.

SWAN, 4414—Rooms and board; with private family; 2 railroad preferred; young couple excepted. Bell phone and bath; Grand 4318R.

ST. LOUIS, 4266A—Neatly furnished rooms; with and without board; private, modern conveniences; phone.

TEMPLE PL., 1375—Room and board; in private family; all conveniences; Forest 1212.

TEXAS, 1644A—Nicely furnished rooms, with board; home cooking. (7)

THEODOSIA, 5011—Furnished room and board; private family; reasonable.

THOMAS, 2819—Girls employed can secure room and board in private family.

TWELFTH, 2707 S.—Furnished room, with or without board, for gentlemen; conveniences. (7)

TWELFTH, 1029 S.—Two front rooms, newly furnished, including gas for cooking, $3.75 per week.

UNION BL., 1359—Front room, with large alcove; steam heat, hot and cold bath, electric and gas lights; also other rooms.

VERNON, 5205—Southern-exposed front room; one or two gentlemen; good board.

VERNON, 5616—Single room; newly furnished, modern conveniences; excellent table. Forest 2974.

VERNON, 5429—First-class accomodations for gentlemen; small family of adults; good table; reasonable. (7)

VERNON, 5650A—Furnished front room, for two, in private family, with or without board.

VERNON, 5701—Newly furnished connecting rooms, southern exp.; excellent table; for gentlemen.

VERNON, 5468—Private family; two nicely furnished rooms; all modern conveniences; choice table; couple or employed people; terms reasonable. Forest 5064W.

VIRGINIA, 2334—First-class furnished rooms; private family; breakfast optional; steam heat, phone.

VISTA, 3322A—Room and board for two young ladies, in private family; bath.

VON VERSEN, 5717—Large, light warm room for 2 ladies or gentlemen; Cabany 4276.

VON VERSEN, 6011—Large front, southern-exposed room; new home; splendid hot-water furnace; excellent table; couple.

VON VERSEN, 5007—Well-furnished front room; excellent table; electric light, free Bell phone.

VON VERSEN, 5076A—Attractive rooms, light and warm; all conveniences; small adult family.

VON VERSEN, 5667—Nice second story front room; modern conveniences; first class meals; private family.

VON VERSEN, 5104—Warm, sunny room, with board; large front, unique hot water, electric light, free Bell phone; gentlemen or couple; reasonable. (2)

VON VERSEN, 5084—Second-floor front room, with alcove; good heat, continuous hot water, use of garage if desired; good board; convenient to Delmar, Hamilton, Hedamont cars.

WALTON, 1231A—Front room, with or without board, for 1 or 2 ladies.

WALTON, 2301—Steam heated rooms; all conveniences; private family; reasonable.

WASHINGTON BL., 4301—South-exposed rooms and board; new management.

WASHINGTON BL., 4483—Nicely furnished 2d-floor front room, with board; hot-water heat.

WASHINGTON BL., 4317—Nicely furnished room, with board, for 1 or 2; modern conveniences; reasonable.

WASHINGTON BL., 5872—Rooms with board; lady and gentleman; use of piano. Lindell 3370R.

WASHINGTON BL., 3971—Newly furnished rooms with board; good home cooking; all conveniences.

WASHINGTON BL., 3719—Front room, southern exposure; hot-water heat; excellent table; Bell phone. Lindell 3370R.

WASHINGTON BL., 4561—Front room, with board; couple; modern; lady share present room; reasonable.

WASHINGTON, 3858—Sunny and double rooms; first-class board; free phone; all conveniences; reasonable.

WASHINGTON BL., 3815—Nicely furnished room, excellent meals; all conveniences; steam heat. (3)

WASHINGTON BL., 4111—Well-furnished, warm room, first-class table; modern conveniences exchanged; reas.

WASHINGTON BL., 4811—Elegant room for 2; excellent board; hot-water heat. Phone Lindell 2569.

WASHINGTON BL., 4813—Elegant 2d-floor connecting rooms; also single room; heat; all conveniences. (7)

WASHINGTON BL., 4956—Large, attractive, second-story front room; excellent table; reasonable.

WASHINGTON, 3205—Newly furnished 2d-story front, southern exposure, good furnace heat, hot bath; free phone; all convs.

WASHINGTON BL., 4922—Nicely furnished room, with board; continuous hot water; home cooking; reasonable.

WASHINGTON BL., 4604—Newly furnished southern-exposed room for three girls or boys; convenient to Olive car; reasonable; good board. Forest 4553W.

WASHINGTON BL., 4000—Southern exposed room for two gentlemen; separate beds; steam heated; home cooking; unusually superior table; refined surroundings. (2)

WASHINGTON BL., 4936—Delightful room, pleasant company, surroundings for refined person; first-class home cooking and service; very reasonable. (1)

WASHINGTON BL., 4936—Delightful room, pleasant company, surroundings, for refined person; first-class home cooking and service; very reasonable. (2)

WATERMAN, 5906—Bright, handsomely furnished room for two; steam heat; good table, references

WAVERLY PL., 1756—Lafayette Park district; 2d-floor room; electric light; good table; reasonable.

WAVERLY PL., 1744—Second floor front room for gentlemen or couple; steam heat, continuous hot water; cars convenient; board optional.

WEST BELLE PL., 4023—Delightful rooms, southern exposure; excellent board; all conveniences.

WEST BELLE PL., 4005—Large, front room; southern exposure; suitable for two men; board if desired; with private family; phone Delmar 8361L. (c)

WESTMINSTER PL., 4258—Well-heated front rooms, excellent table, couple or gentlemen; also single room.

WESTMINSTER PL., 5730—Excellent 2d-floor front room; steam heat; every convenience, with board.

WESTMINSTER PL., 5149 — Attractive second-floor front room; modern, refined home. (7)

WESTMINSTER, 4626—Lovely southern room; steam, hot water; private family; good board; parties employed; phone.

WESTMINSTER PL., 5961—Newly furnished room; convenient location; good table; reasonable prices.

WESTMINSTER PL., 4159—2d-floor rooms; modern conveniences; board optional. Call or phone Lindell 5846R. (7)

WESTMINSTER, 4116—Large light room with board; continuous hot water; free phone.

ROOMMATES WANTED

ROOMMATE Wtd.—Large heated room, 1806 Washington ave. (c)

ROOMMATE Wtd.—Lady; all conveniences; Monroe 903, 5149 Delmar.

ROOMMATE Wtd.—Lady to share room with lady in modern home; reasonable. 4460 Morgan st.

ROOMMATE Wtd.—Girl employed to share home with mother and daughter, all conveniences; reas. Forest 5284W.

ROOMMATE Wtd.—Lady companion for room and board. Mrs. Stoltz, 651 N. Garrison, Kirkwood.

ROOMMATE Wtd.—Two neatly, well furnished rooms; excellent board. 3850 Juanita st.

ROOMMATE Wtd.—Young man to share room, comfortable room, splendid board; reasonable. 5079 Cates. Forest 5468W.

ROOMMATE Wtd.—Young lady to share home with mother; reasonable; home privileges. 5707 Vernon ave.

ROOMMATES WANTED

ROOMMATE Wtd.—Beautifully furnished front room; twin beds; board optional; reference. Box G-56, Post-Dispatch. (1)

ROOMMATE Wtd.—Lady wishes girl room-mate, $3.50 week; good home; private family. 2502A N. 22d.

ROOMMATE Wtd.—By young man, third floor, front, all home comforts; very reasonable; private family; 5706 Vernon; Cabany 4691. (c)

ROOMMATE Wtd.—Refined young lady desires roommate to share large, comfortably furnished room; southern and eastern exposures; all conveniences; splendid home cooking; free phone; Lindell 5435. 4252 West Pine bl.

Houses, Flats, etc.

Solid agate, 10c line; minimum 2 lns.

FURNISHED FLATS—APARTM'TS

ANN, 2710—Furnished flat, 3 or 4 rooms; heat furnished; 2200 south.

BAYARD, 1154A—6 rooms, gas, bath, furnace; rent reduced; $24.

BURD, 1865—Will rent part of flat to married couple or employed, or give room and board; all conveniences; strictly private; Forest 4596.

CARTER, 4138B—Furnished flat, 4 rooms and bath; all modern conveniences.

CLARA, 732—Will rent 2 or 3 rooms or all the nicely furnished apartment; every room light and nicely furnished; new piano, phone, steam heat, janitor service, large rooms; block from Delmar car; first floor.

COMPTON, 908 N.—Nice 3-and 4-room furnished flat; reasonable rent.

COTE BRILLIANTE, 4756A—5-room flat, comfortably furnished; all conveniences; A1 neighborhood; for 6 months or more, to responsible party; $25. (c)

DELMAR, 5106—Newly furnished flat; 5 rooms; $26, including heat and gas; call Sunday.

EVANS, 4457—3-room furnished flat, gas bath; $20 per month. (7)

FURNISHED FLAT—3 rooms; cheap. Inquire 3939A McRee av.

FURNISHED FLAT—Beautifully furnished; 2 rooms; gas, heat, bath, electricity. Monroe 1806R.

FURNISHED FLAT—Modern, well furnished, 5 rooms; $35; steam heat, janitor service. Cabany 276. (c)

FURNISHED FLAT—Beautiful 6-room furnished flat for nurses wishing a private home; phone free. Sidney 3237.

FURNISHED APARTMENT—Elegantly furnished 10-room apartment, southern exposure, large by party owning the apartment; Olive st. line, near Lake av., to none but responsible party; rent only $125 per month. Box A-115, P.-D. (c)

KENNERLY, 3902—5 rooms; nicely furnished; phone, electric lights; nice neighborhood; $6 weekly. (c)

KENSINGTON, 5002 (cor. King's highway)—3-room flat, artistically furnished; gorgeously clean; to select couple; no children. (c)

MADISON, 2941—Small, clean, cozy, well-furnished apartment; private bath; gas, phone; piano.

OLIVE, 3715—3-room furnished flats; steam heat, hot water; $20 and $30.

PAGE BL., 4256A—5 rooms, furnished, for housekeeping; all conveniences; piano, heat, hot water furnished.

PAGE BL., 3617—5 furnished rooms, 1st floor; southern exposure; stove heat; $5 weekly.

PENDLETON, 1440—Three rooms, furnished complete. (c)

PINE, 2938A—Elegantly furnished 4-room alcove flat; hot water, bath; no children; $28.

RIDGE, 5071—Three furnished rooms; bath, light, heat, for light housekeeping.

SHENANDOAH, 2823—3 housekeeping rooms; nicely furnished; $4 weekly.

STANLEY, 5875—Nicely furnished 3 rooms and alcove; bath, furnace, conveniences; housekeeping; $24.

VERNON, 5094A—6 rooms, bath, laundry; finely furnished; everything complete; first-class condition. (c)

WASHINGTON BL., 3961—Nicely furnished flat with four congenial young ladies employed; convenient.

WALTON, 1211—Congenial couple have furnished flat; would share; Delmar 2227R.

WALTON, 1143—Newly furnished, cozy flat of 3 rooms and bath; will rent to responsible party; open Sunday; Page or Hodiamont cars.

WELLS, 5084A—Two, three or four nicely furnished rooms; heat, light, laundry.

WEST BELLE PL., 4007—3 room furnished apartments; piano, steam heat.

FLATS WANTED

FLAT Wtd.—Upper 4 rooms and bath, heated, in Nineteenth Ward. Box K-233, P.-D.

FLAT Wtd.—By small family, no children, five rooms, or cottage, about $20 month; first month's rent free. Box F-131, P.-D.

FLAT Wtd.—Four-room single flat; state price, west, or north side. Box F-223, Post-Dispatch.

FLAT Wtd.—To rent 5 rooms and bath, near Grand or California, south of Arsenal. Box R-232, Post-Dispatch.

FLAT Wtd.—4 or 5 rooms, lower flat, first-class condition, with hot water or steam heat; for man and wife; state price. Box R-52, Post-Dispatch.

FURNISHED FLATS WANTED

APARTMENT Wtd.—3 or 4 room modern furnished apartment, from Nov. 10, by refined couple. Box F-88, Post-Dispatch.

FURNISHED FLAT Wtd.—4 rooms, east of Jefferson; reasonable; responsible people. Box K-44, Post-Dispatch.

APARTMENT Wtd.—Elegantly furnished; West End; by responsible party. Box G-269, Post-Dispatch.

FURNISHED APARTMENT Wtd.—By young couple; no children. Box H-221, Post-Dispatch.

FURNISHED HOUSE Wtd.—Or apartment; 5 or 6 rooms; good location; possession Nov. 20; good reference. Box F-207, P.-D.

FURNISHED APARTMENT Wtd.—Five or 6 rooms, in West End, for winter; 2 in family; references. Box G-241, Post-Dispatch. (1)

FURNISHED FLAT Wtd.—4 to 6 rooms, with reasonable couple; no children; West End; not west of Hamilton. Box R-176, P.-D. (c)

FURNISHED APARTMENT Wtd.—3 or 4 rooms, in West End, by responsible parties; can give references. Box G-207, P.-D.

FURNISHED APARTMENT Wtd.—5 rooms, in West End, by young couple; best references given. Call Cabany 5284.

FURNISHED FLAT Wtd.—8 rooms with steam heat, in south part of city. Box G-271, Post-Dispatch.

FURNISHED APARTMENT Wtd.—5 rooms; 3 adults; West End. Phone Cabany 4770, room 304.

FURNISHED APARTMENT Wtd.—By couple, no children, four or five rooms, or flat, West End or South Side; state price and particulars. Box F-140, Post-Dispatch.

ROOMS—Two or 3 furnished rooms, bath, etc., for couple. Box F-91, Post-Dispatch.

ROOMS Wtd.—Furnished rooms or 3-room flat, for light housekeeping. Box F-98, Post-Dispatch.

FURNISHED HOUSES FOR RENT

BERLIN, 5830—Six-room furnished house; hot-water heat. Cabany 1069.

BERLIN, 5850—Six-room residence, furnished or unfurnished, overlooking Forest Park; Cabany 1069.

FURNISHED HOUSE—Comfortably furnished; 8 rooms; fine neighborhood; reasonable, responsible tenant. Box R-32, Post-Dispatch.

GERALDINE, 2424—8-room cottage, furnished; cooking stove, gas, water, large yard; $15 monthly. Call Sunday and Monday after 1 p. m.

OBEAR, 1418—6-room brick, modern, completely furnished, piano, 3 car lines, $25; Central 5793J; keys 815 Prairie. (c)

SARAH, 716 N.—For sale, furnished 6-room house, good paying roomers, $135; easy terms.

SIMPSON, 6285—For 6 months, furnished house; all modern conveniences; facing city car; $35; 3 bedrooms. Benton 768W.

SIMPSON, 6235—Seven rooms, furnished, bath, facing beautiful Clifton Park; open for inspection. WOLFF-BORDERS, 216 Int. Life Bldg.

SIMPSON, 6235—Seven rooms, furnished; bath; facing beautiful Clifton Park; open for inspection. WOLFF-BORDERS, 216 Int. Life Bldg.

VERNON, 5709—Nicely furnished 10-room house; all conveniences, large porch, with awnings; garage with 2 rooms above; reasonable rent; will rent for 6 months or year. Call after 11 a. m. Cabany 2701.

WASHINGTON, 5281—Furnished house; immediate possession if desired.

WASHINGTON, 4117—Furnished house; 10 rooms; new furniture or will sell cheap; fine furnace.

HOUSES WANTED

COTTAGE Wtd.—Near Gravois and Arsenal, for about $1500; might look at lot if cheap. J. J. S. 3422 Michigan.

SUBURBAN PROPTY FOR RENT

ANNA, 7216-7218 (Maplewood)—2 new 6-room houses; all modern conveniences. (c)

ATALANTA, 518 (Webster Groves)—6-room house; all conveniences; newly decorated; open.

BUNGALOW—New, modern 7-room rock bungalow, in Clayton. Apply to owner, 425 Hanley pl., Clayton av.; your own terms.

COMPANY, 607 (Tuxedo)—5-room dwelling, in first-class order; bath, furnace, etc.; large lot, with chicken house, barn, etc., rent $15. (c)

DAVID HENNESSY, 1125 Chestnut st.

CHICKEN FANCIER AND FRUIT GROWER. Six high, level acres, 5-room house, cistern, electric light, stable, chicken house, fruit trees, berries, steam and electric; $25; JAS. CLARKSON, 400 Title Guar. Bldg. After 5 Sundays, 515 Way av., Kirkwood.

COTTAGE—For rent; neat 4-room cottage; water, gas; lot 50x180; $16 per month. C. M. Dawes, 2690 Tyndell av., Maplewood. Bell phone Hudson 2W.

SUBURBAN PROPTY FOR RENT

CALL Bell Webster 3520; no St. Louis toll. (c)

EUCLID, 223 (Webster Groves)—7 rooms, bath, furnace, $21.

KOTSREAN-ALTHEN, 813 Chestnut st.

FARM—For rent; 21 acres, house, etc.; in St. Louis County; truck or chicken farm. Joseph O'Toole, 410 3d National Bank Bldg.

GEL, Kirkwood rent list. Kirkwood Trust Co.

HOUSE—For rent: 5 rooms; reception hall; bath, made street, near school; $16; one month free. Box A-120, Post-Dispatch.

HOUSE—Monday or Tuesday, call Central 1347 Kinloch for very cheap house; every convenience; nice neighborhood.

HOUSE—For rent; west of Suburban Garden; 9 rooms, bath, gas, electric lights, furnace, stable, chicken house; lot 70x150; good condition; reduced rent. Cabany 2524. (c)

HOUSE—For rent; $20 per month; 6 rooms; reception hall, bath, electric lights, granitoid basement, furnace; lot 100x165; St. Charles car, Lyndhurst; Ritchey, owner.

HOUSE—For rent, 8 acres of good ground with good 4-room house; excellent for chicken run and truck garden; situated in the southern part of St. Louis, adjacent to car lines; rent $15 per month. Apply J. Jos Redmond, 216 S. 4th st.

HOUSES ranging from $10 to $60 per month, some furnished. Phone or write for our list. KIRKWOOD TRUST CO., Opposite Missouri Pacific Station. Phones: Kirkwood, Bell 210; Kinloch 147; Sunday, Bell 270. (c90)

LEFFINGWELL, 833 (Kirkwood)—6 rooms, acre ground; rent reasonable. Owner, 5318 Maffitt.

PROVIDENCE, 447 (near Webster Park)—Six-room modern semi-bungalow; reasonable rent. Bell Benton 338. (c)

RIDGE, 575—(Old Orchard); rent reduced to $20; 30 minutes on Price car; house, furnace, bath, fixtures, near school; phone Cabany 4691M.

ST. CLAIR, 4106—Nice 5-room cottage bungalow, hot water heat; reasonable rent. KOTSREAN-ALTHEN, 813 Chestnut st.

VERNON, 6761—Six-room house, with water and gas (7)

SUBURBAN PROPERTY WANTED

SUBURBAN PROPERTY Wtd.—To rent a 5 or 6 room house or bungalow, with garage; hot-water heat preferred, gas and electricity, running water; either in Clayton, Jennings or Ferguson. Phone Forest 3726R. (c)

FOR COLORED PEOPLE

ADAMS, 2811 E.—To colored; 3 nice rooms, newly decorated, $10. (*c)

ATLANTIC, 2941—3 rooms, good warm flat for winter; rent reduced to $7.50. (*)

BROOKLYN, 1125—Moving paid; beautiful, modern 5-room flat; $14.75; open. Agent, 925 Chestnut st.

EASTON, 4028—3 rooms, $10; 4040 Lucky, cottage, large yard, $7.50; 4044 Lucky, cottage, large yard, $7.50. J. E. Rosenbach, Maple and Hodiamont. (c*)

EWING, 600 S.—3-room flat, 2d floor; rent $14. Phone Cabany 1070. (c*)

FAIRFAX, 4240—For colored; 3 large rooms, bath, toilet, 1st or 2d floor; $14. E. A. BOKERN R. E. CO., 1015 Chestnut.(c*)

FAIRFAX, 2202—For colored, 3 rooms, second floor; gas; rent $10. E. A. BOKERN R. E. CO., 1015 Chestnut.(c*)

FINNEY, 3951—For large, unfurnished rooms, all conveniences; bath. (*)

FINNEY, 3955—Nice, light, 3-room flat; newly decorated; water, gas. (*)

FINNEY, 4056A—4 rooms, nice condition. BLYTHE REALTY, 609 N. Taylor. Forest 6900. (*)

FINNEY, 4041A—For colored; 3 large rooms, bath, second floor; good order. E. A. BOKERN R. E. CO., 1015 Chestnut.(c*)

FINNEY, 4061A—For colored; 3 nice front rooms, bath, second floor; 2d floor, $14; good order. E. A. BOKERN R. E. CO., 1015 Chestnut.(c*)

FLAT—Klemlen and Hamburger; 5 nice rooms, large yard, water, gas, $10. 6217 Cote Brilliante. (c*)

FOURTEENTH, 23 S.—For colored, 20 Johnsold basement, furnace; lot 100x165; St. Charles car, Lyndhurst; Ritchey, owner.

HOUSE—For rent, 8 acres of good ground with good 4-room house; excellent for chicken run and truck garden; situated in the southern part of St. Louis, adjacent to car lines; rent $15 per month. Apply J. Jos Redmond, 216 S. 4th st.

HOUSES ranging from $10 to $60 per month, some furnished. Phone or write for our list. KIRKWOOD TRUST CO., Opposite Missouri Pacific Station. Phones: Kirkwood, Bell 210; Kinloch 147; Sunday, Bell 270. (c90)

LEFFINGWELL, 833 (Kirkwood)—6 rooms, acre ground; rent reasonable. Owner, 5318 Maffitt.

PROVIDENCE, 447 (near Webster Park)—Six-room modern semi-bungalow; reasonable rent. Bell Benton 338. (c)

RIDGE, 575—(Old Orchard); rent reduced to $20; 30 minutes on Price car; house, furnace, bath, fixtures, near school; phone Cabany 4691M.

ST. CLAIR, 4106—Nice 5-room cottage bungalow, hot water heat; reasonable rent. KOTSREAN-ALTHEN, 813 Chestnut st.

VERNON, 6761—Six-room house, with water and gas (7)

COLORED

PINE, 2319—3 rms.; $15. (c*2)

FLATS FOR RENT

ACADEMY, 1362—Five rooms, bath, water, gas, water heater, screens, shades, fixtures, newly papered; $17. (c*)

ADDISON, 2706—Four rooms; all modern conveniences; desirable neighborhood; adults.

ALCOMAC, 2817A—Compton Heights; four rooms, bath, steam heat; rent $27; will be vacant Nov. 10.

ALEXANDER, 1103—Agent, 301 Granite Bldg.

ADAMS, 2835—4-room flat.

ADAMS, 2123—3 rooms; good order; $16. KEANE & FRANKE, 1008 Chestnut st.

ALASKA, 5519—3 rooms and bath.

ADAMS, 2839 (near Jefferson av.)—3-room flat; gas in good order; rent $11.50.

DAVID HENNESSY, 1125 Chestnut st.

ANN, 2738A—Elegant 6-room flat; modern conveniences; furnace; 10 closets; low rent; open.

ARCANSAS, 2611—Fine, modern, 6-room flat; splendid condition; good location; 3 car lines. Phone Grand 2018J.

ARLINGTON, 1514—4 rooms; all convs.; $22.

ARMSTRONG, 1221—4 rooms and bath, half block from Lafayette Park; $18.

ARSENAL, 3864A—5 rooms, bath, no furnace; $22.

ARSENAL, 4416A—Five rooms, bath, furnace, shades, hot and cold water; opposite park; reasonable

ARSENAL, 3664A—6 rooms, tile bath, fixtures, screens, furnace; rent $32; open. G. L. ZIMMERER, 202 Liggett Bldg.

ARSENAL, 3539A—Five rooms, bath and furnace, rent $27; will be vacant Nov. 5. CHAS. J. BURDE, Agent, 301 Granite Bldg.

ARSENAL, 3541—Large rooms and tile bath, shades, combination fixtures, separate laundries and stoves; rent $19; open today. G. L. ZIMMERER, 202 Liggett Bldg.

ARSENAL, 6786—7-room brick house, bath; cheap for quick sale; $35 and cash. Key next door west; $25.

KEANE & FRANKE, 1008 Chestnut st.

ARSENAL, 3511A—3 large rooms and tile bath, finished entirely in oak; combination fixtures, copper screens, shades, A1 furnace; rent $32.50; today, $ 6 s. m. G. L. ZIMMERER, 202 Liggett Bldg.

ASHLAND, 3226—5 rooms, bath; first fl. (c)

AUBERT, 761—5 rooms, lower flat; furnace, combination fixtures; $24; open.

AUBERT, 1469A—Modern flat in first-class order.

DAVID HENNESSY, 1125 Chestnut st.

AUBERT, 1351A (near Page)—Five nice rooms and bath, $23; open.

CHAS. L. WEBER, 616 Chestnut st.

BAMBERGER, 3648—Elegant new 5-room flat; first class in every respect.

BARTMER, 5065—5 rooms, bath and furnace; $25.

KOTSREAN-ALTHEN, 813 Chestnut st.

BATES, 504A—5 rooms, all conveniences; new building; rent $20.

BAYARD, 1153—Five-room upper flat, good furnace, all conveniences.

BAYARD, 1328A—5 rooms, bath, furnace, fixtures, etc.; rent $22.50.

LOEWENSTEIN BROS., 906 Chestnut st.

BAYARD, 1238A—New 5-room flat, furnished, all conveniences; furnace. Delmar 3601J. (c)

BELL, 4600A—Modern 5-room flat, shades and fixtures, hot water connections, with furnace.

BELL, 4600—Five-room flat; bath and hot water connection; with furnace; cheap; key at 4604. Forest 4553W.

BELLE GLADE, 1914—4 rooms, bath, fixtures, shades; decorated; modern; open; $17. (c)

BELLE GLADE, 2437—Corner 5 rooms and bath; decorated; fixtures, shades; open; $18. (c)

BELLE GLADE, 1928A—5 rooms, bath, fixtures, shades; beautifully decorated; modern; open; $18. (c)

BERT, 1411A—5 rooms, bath, furnace, laundry, etc.; fine order; slate sink; month free; $27.

DAVID HENNESSY, 1125 Chestnut st.

BIZLY, 1876A—5 rooms, bath, furnace, combination fixtures, screens and awnings; open. H. Walls, 5172 Vernon av. Phone Forest 2010.

BENTON PL., 35—Nice upper flat, gas, hot-water heat, shades, screens, etc.

BENTON, 2837—6 rooms, first floor, $8; water, gas, good order.

BENTON, 2213—Flat, 3 large rooms; gas; rear downstairs; $7.50.

BERLIN, 5762—5 or 6 room flat; gas range; good condition; $22.50 or $25.

BERLIN, 4446—Six rooms, tile bath, will decorate; hot water; will give part free rent.

ETZEL, 3722—3 rooms, bath, fixtures; rent reduced to $18. BRADLEY & QUINETTE, 715 Chestnut.

EUCLID, 1122A—Flat; 6 rooms and bath; separate entrance; separate laundry.

EVANS, 4570—Near Easton; 3 room flat; water, bath, gas, fixtures; $10.50.

EVANS, 3851—3 large rooms, bath; $16.

R. J. BROADERS, 909 Chestnut st.

EVANS, 4071A—6 rooms, new decorations; bath; furnace; $26; key next door.

EVANS, Flat, 4 rooms, bath, finished cellar and basement, furnace.

EVANS, 4570—6 rooms, bath, fixtures, etc.; $22.

ALBERT G. BLANKE, 803 Chestnut st. (c)

BOTANICAL, 4143A—Beautiful, modern flat, elegantly decorated, every convenience. (c)

BOTANICAL, 3854A—6-room flat; new decorations; combination fixtures; key downstairs; $27.50.

BOTANICAL, 3948A—Choice second floor flat; 5 rooms and bath; furnace heat, etc.; rent $22.50.

JOS. BAUER R. CO., 809 Chestnut st.

BROADWAY, 2402A—4 rooms, bath, separate hall; nicely decorated; $14; open.

BROADWAY, 4821 S.—Flat, 3 large, light rooms; will rent cheap.

CABANNE, 5501—6 rooms, bath, steam heat; hot water all time; janitor service.

CABANNE, 5208—Desirable well-furnished chicken run and truck garden; situated in the southern part of St. Louis, adjacent to car lines; rent $15 per month. Apply J. Jos Redmond, 216 S. 4th st.

CALIFORNIA, 3219A—3 or 4 rooms, with bath, hot and cold water, gas, electricity, steam heat, phone and laundry.

CALIFORNIA, 3518—Three rooms, bath; gas, basement, large yard; rent reasonable.

CAROLINE, 3413—4 large rooms; gas, bath, large yard; cheap.

CARDINAL, 1019 S.—3 large rooms, newly decorated; inside cellar steps, fuel gas; $8.

CAROLINE, 2815—3 large, light rooms, newly papered; gas fixtures; water in laundry.

CAROLINE, 3105—3 large, beautiful rooms; gas, basement, large yard; rent reasonable.

CASS, 2742—Three rooms, kitchen and attic, second floor, $10; open.

CASS, 2026—Three large, one hall room, second floor, $12; third floor, $10.

CASTLEMAN, 3946A—Five rooms and bath, hot water heat, shades; rent only $20.

CASTLEMAN, 4228—3 rooms and bath; $18. KOTSREAN-ALTHEN, 813 Chestnut st.

CATES, 5170A—Elegant Cabanne flat; just vacated; 6 large rooms and hall, bath, furnace, combination fixtures, front and rear porches; new rent to good tenant; only $25; apply at 110 N. 8th st.

CHANNING, 122 N.—Four-room modern flat; bath, etc.; rent $15.

CHEROKEE, 3259A—Fine, large, modern 3-room flat, bath; all conveniences; nicely decorated; reasonable.

CLARENDON, 6254—Second floor, 4 rooms and bath, etc., $15.

RALSON R. & B. CO., 5899 Delmar bl. (c2)

CLARK, 2124A—Choice 5-room flat, bath; low rent, good tenants; open.

CLAYTON, 4528—Five rooms, bath, furnace, etc., $26.

TREMBLEY MILLER R. E. CO., 105 N. 9th.

CLEVELAND, 3887—6 rooms; beautiful flat.

CLEVELAND, 4202—An ideal 5-room flat, newly decorated.

CLEVELAND, 4030A—3 rooms, bath, china closet, pantry, laundry, closet; rent $14; open.

CLEVELAND, 4247A—Six rooms, bath, furnace, combination fixtures; all modern conveniences. (c)

CLEVELAND, 4171—Second floor, 8 large rooms, tile bath, fixtures, furnace, etc.; $30; decorate to suit.

BALSON R. & B. CO., 5899 Delmar bl. (c2)

COMO, 4135—Three rooms, tile bath, four closets, combination fixtures, separate laundry, hot-water connection with furnace, shades; first-class condition.

CLIFTON PL., 3132—Five-room flat, in fine condition; rent $12. Call Cen. 2249.

1722 COLEMAN ST.

Five-room brick; rent $17 a month; just south of North Market st.

A. H. KUHS & SON, 1001 Chestnut st.

COMPTON, 2329 S.—9 large rooms, upper flat, hot-water heat, bath, large lawn.

COMPTON, 3532 S.—Three rooms and bath and hall; hot and cold water in laundry, combination fixtures, shades, beautifully decorated; $16.

COMPTON HEIGHTS FLAT.

3306A SIDNEY ST.

Five rooms and bath; furnace heat, shades and fixtures, etc.; rent $23 a month; just west of Virginia av. Keys at first floor flat.

A. H. KUHS & SON, 1001 Chestnut st.

CONNECTICUT, 3508A—5 rooms; bath, furnace, fixtures; sleeping porch; $28.

CONNECTICUT, 3835A—Five modern, clean, light rooms; bath, hot-water coils, shades, etc.

COMPTON, 4131 S.—Four nice large rooms and bath; very cheap.

COOK, 3668—6 rooms, upper flat; steam heat; gas, bath; will decorate.

COOK, 4328A—6 rooms, bath, furnace, inside stairs. Vacant Nov. 10.

HACKMANN R. E. CO., 1000 Chestnut st.

COOK, 4049—4 nice clean rooms; large bath room; gas, hot and cold water; each room has closet; rent to adults cheap; open until rented.

COOK, 4384A—Flat, 4 large, clean, very light rooms, bath, screens, shades, fixtures; biggest bargain in St. Louis; open; $18.50; owner there Sunday 4 to 5.

COOK, 4025—Three rooms and bath; newly decorated; $17 and $18.

CORA, 1424—2d floor, 4 nice, large, light rooms and bath; $13.

HALL REALTY CO., 4062 Easton. (c2)

COTE BRILLIANTE, 5342—Five rooms, bath; rent reasonable.

COTE BRILLIANTE, 4717—5 rooms, bath, combination fixtures, hardwood floors, steam heat, shades, cold-air closet; newly decorated; convenient to cars.

COTTAGE, 1935—Large rooms; gas, water, cellar and shades; $9.

DE KALB, 3411 (near Lemp Brewery)—Nice 3-room flat, $10; 1st or 2d floor; open. L. P. BAITINGER, 415 Fullerton Bldg.

DELMAR BL., 4726A—Newly decorated 4 rooms, bath, janitor; rent $20; adults, (c1)

DELMAR BL., 4227—5 rooms and bath, furnace; good neighborhood; low rent to good tenant.

DELMAR BL., 5044A—Six rooms and bath; combination fixtures; A No. 1 furnace; price $28; open.

DELMAR BL., 4329—Elegant 8-room flat; all conveniences; large yard; fine location; $35. R. J. BROADERS, 909 Chestnut st.

DELMAR BL., 4547A—Six extra large rooms, just vacated; has new Home Comfort furnace; large yard, bath, screens; rooms must be seen to be appreciated; rent $25. (c)

DELMAR BL., 4468A—6 rooms, bath, shades, screens, furnace, Delmar 1795L.

CLARENDON, 815—Upper 5-room, furnace, electric light; $25.

UPDIKE, 906 La Salle Bldg.

CLARENDON, 6254—Second floor, 4 rooms and bath, etc., $15.

RALSON R. & B. CO., 5899 Delmar bl. (c2)

CLARK, 2124A—Choice 5-room flat, bath; low rent, good tenants; open.

CLAYTON, 4528—Five rooms, bath, furnace, etc., $26.

TREMBLEY MILLER R. E. CO., 105 N. 9th.

CLEVELAND, 3887—6 rooms; beautiful flat.

CLEVELAND, 4202—An ideal 5-room flat, newly decorated.

CLEVELAND, 4030A—3 rooms, bath, china closet, pantry, laundry, closet; rent $14; open.

CLEVELAND, 4247A—Six rooms, bath, furnace, combination fixtures; all modern conveniences. (c)

CLEVELAND, 4171—Second floor, 8 large rooms, tile bath, fixtures, furnace, etc.; $30; decorate to suit.

BALSON R. & B. CO., 5899 Delmar bl. (c2)

COMO, 4135—Three rooms, tile bath, four closets, combination fixtures, separate laundry, hot-water connection with furnace, shades; first-class condition.

CLIFTON PL., 3132—Five-room flat, in fine condition; rent $12. Call Cen. 2249.

1722 COLEMAN ST.

Five-room brick; rent $17 a month; just south of North Market st.

A. H. KUHS & SON, 1001 Chestnut st.

COMPTON, 2329 S.—9 large rooms, upper flat, hot-water heat, bath, large lawn.

COMPTON, 3532 S.—Three rooms and bath and hall; hot and cold water in laundry, combination fixtures, shades, beautifully decorated; $16.

COMPTON HEIGHTS FLAT.

3306A SIDNEY ST.

Five rooms and bath; furnace heat, shades and fixtures, etc.; rent $23 a month; just west of Virginia av. Keys at first floor flat.

A. H. KUHS & SON, 1001 Chestnut st.

CONNECTICUT, 3508A—5 rooms; bath, furnace, fixtures; sleeping porch; $28.

CONNECTICUT, 3835A—Five modern, clean, light rooms; bath, hot-water coils, shades, etc.

COMPTON, 4131 S.—Four nice large rooms and bath; very cheap.

COOK, 3668—6 rooms, upper flat; steam heat; gas, bath; will decorate.

COOK, 4328A—6 rooms, bath, furnace, inside stairs. Vacant Nov. 10.

HACKMANN R. E. CO., 1000 Chestnut st.

COOK, 4049—4 nice clean rooms; large bath room; gas, hot and cold water; each room has closet; rent to adults cheap; open until rented.

COOK, 4384A—Flat, 4 large, clean, very light rooms, bath, screens, shades, fixtures; biggest bargain in St. Louis; open; $18.50; owner there Sunday 4 to 5.

COOK, 4025—Three rooms and bath; newly decorated; $17 and $18.

CORA, 1424—2d floor, 4 nice, large, light rooms and bath; $13.

HALL REALTY CO., 4062 Easton. (c2)

COTE BRILLIANTE, 5342—Five rooms, bath; rent reasonable.

COTE BRILLIANTE, 4717—5 rooms, bath, combination fixtures, hardwood floors, steam heat, shades, cold-air closet; newly decorated; convenient to cars.

COTTAGE, 1935—Large rooms; gas, water, cellar and shades; $9.

DE KALB, 3411 (near Lemp Brewery)—Nice 3-room flat, $10; 1st or 2d floor; open. L. P. BAITINGER, 415 Fullerton Bldg.

DELMAR BL., 4726A—Newly decorated 4 rooms, bath, janitor; rent $20; adults, (c1)

DELMAR BL., 4227—5 rooms and bath, furnace; good neighborhood; low rent to good tenant.

DELMAR BL., 5044A—Six rooms and bath; combination fixtures; A No. 1 furnace; price $28; open.

DELMAR BL., 4329—Elegant 8-room flat; all conveniences; large yard; fine location; $35. R. J. BROADERS, 909 Chestnut st.

DELMAR BL., 4547A—Six extra large rooms, just vacated; has new Home Comfort furnace; large yard, bath, screens; rooms must be seen to be appreciated; rent $25. (c)

DELMAR BL., 4468A—6 rooms, bath, sh

FLATS FOR RENT

FLATS FOR RENT.
...tiles, tile bath.....$35 00
...bath, gas.....24 00
...furnace.....
...all conven-
...in the best of
...rooms, 3d floor.....23 00
...rooms, bath, mar-
...steam heat.....22 50
...bath, combina-
...ds stairways.....22 50
...3d floor, bath, gas
...nted rooms.....22 00
...3d floor, bath.....
...quiet location.....21 00
...st fl., bath, gas.
...ent and comforta-
.....20 00
...3d floor, bath.....18 00
...rooms, upstairs.....16 50
...rooms, bath, 2d fl.....16 50
...st floor, bath.....16 00
...4 rooms, bath.....15 00
...1st floor, gas...13 00
...1st floor, bath...12 50
...3d floor, toilet...12 50
...3 rooms, bath...11 50
...1st floor, bath.....11 00
...3d floor, toilet.....11 00
...2d floor.....11 00
...2d floor.....11 00
...rooms, 2d floor.....10 00
...rooms, 2d floor.....10 00

FIVE ROOMS; 1st floor; tile bath; gas range; sewer, water and gas; rent $25. A. E. KUHLA & SON, 3001 Chestnut st.

FOR RENT—FLATS

...14 floors, 8 rooms, ...Dreamland.....$35 00
...3d floor, 3 rooms, bath 14 00
...floor, 4 rooms, bath 12 00
GUAIRE REAL ESTATE CO.,
815 Chestnut st.

ARKET, $81—3 rooms; $8.

(c2)

A SMALL FLAT

...Remains, 6 large rooms, combination ...bath; rent $30.
RHODES REALTY CO.

SEVERAL MORE SETS

...Howard st., 3 rooms, 1st floor; rent ...GOLDWASSER & DUBINSKY REALTY ...315 International Life Bldg., 723 Ches-

3431-39 PESTALOZZI

...flats, with hardwood floors, tile ...combination fixtures; Front Rank ...

...floor, 4 rooms, $32.50.
...floor, 5 rooms, $32.
...ridge & Kilpatrick Realty Co.,
717 CHESTNUT ST.

ILTON, 4299—3 rooms; bath; $16.00. (c2)

ash'ton Heights Flat, $37.50

...McPherson, nice 5-room detached flat; ...floor of light range, sewer connection, electric ...Delmar 3d. 4 rooms; range, fixtures; ...service $20. ...Easton, 3-room flat, $12.50. ...Easton, 8 rooms; bath; Nov. 1.

GRACE & SONS, 100 N. 8th.

ELMAR, 4626—4 rooms; bath; $20.00. (c2)

Elegant New Flats, $14.50

...ridge st., 3108A; 8 nice, large, light ...large closets, gas fixtures, shades, ...and seeming, laundry; only two left out ...of 6 flats. IGNATIUS McMENAMY, 3541 Easton.

NEW FLATS FOR RENT

...5310-5320-5326A S. Compton; 3- ...room flats, with bath and hot ...water; ample space between buildings ...for air and light; separate laundry ...and cellar for each flat; electric ...chandeliers; $18 month.

OLLICE REALTY & IMPROVEMENT CO.

...519 WEST STEINS ST.
Phone, Laclede 22; South 978. (c)

FLATS FOR RENT

Bowen and Pennsylvania Aves.

Finest brand-new 3-room, airy and light, with bath, chandeliers, gas stoves, screens, tool and coal closet; half block from Broadway car, one block from Bellefontaine; only 10 minutes' ride from Olive st.; only $14 a month. Open today only. Four to rent—two upper and two lower. JOHN DICKEY JR., Central Laclede 1648R.

DWELLINGS FOR RENT

...ASTER PL., 2911—New, 3 rooms; hot and ...water, furnace heat. (c2)

...ARAGUE, 3927—3 elegant rooms and bath. ...Finished attic. South 302.

...ARLINGTON, 3321—3-room frame cottage, ...newly papered and painted; $10.

...ASTER AV., 1908—5 rooms and bath. Key ...next door. Call 1313 Monroe. Central 9348.

...ASTHMORE, 1836—A detached two-story ...brick dwelling; 8 rooms, hall, gas, bath, ...decorated and painted; near Tower Grove ...Park and convenient to several lines. ...BARADA-GHIO R. E. CO., ...117 N. 8th st.

...BRENNAN, 4034—4 large rooms; bath, toilet, ...gas; large yard; $14.

...BYARD, 1136—Seven-room house, bath, ...cabinet mantels, granitoid basement. (c2)

...BLOOM, 3707—3-room frame; newly pa- ...ered and painted; $8; Central 4536. (16)

...BRADY, 3216—Nice 7-room brick house, with ...hot water heat; rent low to a good tenant. ...JOHN DICKEY JR., 719 Chestnut st.

...BRADY, 3241—Four-room brick cottage, large ...yard; $16. Delmar 708. (c)

...CLARA PL., 34—11 rooms, 2 baths, fur- ...nace; reasonable. ...CORNBRADLEY & NOBLE REALTY CO., ...615 Chestnut st.

...CLARA, 4322—3-room cottage, $14.

...CLARA, 4330 R—Brick cottage; 3 rooms; nice ...yard; $12.

...COLLEGE, 5408 R—Brick cottage; 3 rooms; ...bath. WOOLLEY & FISH, 819 Chestnut st.

...CORA, 5404—3-room brick cottage, $10. ...CORNBRADLEY & NOBLE REALTY CO., ...615 Chestnut st.

...DELMAR BL., 4245—10 rooms, bath, hot- ...furnace.....$40 00
4190 West Belle pl., 12 rooms, 2 baths, ...furnace; very low rent.....
446 Walsh st., 4-room brick cottage.. 12 50
HERRMANN, 1011 Market st.

...EASTON, 3012—8 rooms, newly papered, ...gas, bath, laundry; fine for roomers; $26; ...open.

...ELADS, 2802—8 rooms, hot and cold water, ...furnace, gas, suitable for 1 or 2 families; ...$35; see us. ELAASE REALTY CO., ...921 Chestnut st. (c3)

...EDWIN, 15 (Glendale)—Cozy 6-room house ...every convenience; newly decorated; very ...cheap; nice neighborhood; near Meramec ...cars. Kinloch Centra 1317.

...EAST ARLINGTON, 2421—Four-room brick ...cottage, bath, gas, Dutch dining room, ...combination fixtures. Delmar 1554. (c)

...EMERSON, 2417—Five-room brick cottage, ...bath, gas, furnace, $18. Delmar 1554. (c)

...ETZEL, 6421—Two cottages; $9 and $12; gas, ...water. Key 6426.

...ETZEL, 6430—6-room frame, water, gas; key ...at 6426 Etzel; $18. KOTSREAN-ALTHEN, 813 Chestnut st.

...ETZEL, 5827—6-room detached house, with ...sleeping porch and sun parlor; facing beauti- ...ful park; cheap rent to good tenant. ...JOHN McMENAMY INVESTMENT & R. E. CO., ...815 Chestnut st.

...EVANS, 3515—House; 4 large rooms; $15. ...KEANE & FRANKE, 1008 Chestnut st.

...EVANS, 4446—3 rooms, bath, furnace, in ...first-class condition; rent $30 month. ...DOUGHERTY BROS., 818 Chestnut st.

...FLORA, 7387 (Maplewood)—Dwelling; six ...rooms, reception hall, bath, gas, furnace, ...hot water, large yard.

...FOUNTAIN, 4802—6 rooms and bath; furnace ...and stable; $35.
HILDENBRANDT & NOBLE REALTY CO., ...615 Chestnut st.

...GAMBLE, 2806—7 rooms; all conveniences; ...will paper, etc.; $22.50 per month.

...GARFIELD, 5630—Five-room brick dwelling, ...large yard.

...GARFIELD, 4021—4-room brick cottage; cab- ...inet and bookcase mantel; hot and cold ...water; screens; gas fixtures; granitoid base- ...ment; rent $20 per month. ...ELAASE & FREDERICK, 111 N. 7th st.

...GARRISON, 516 N.—Nine-room Queen Anne ...residence; in good order; furnace heat; ...granitoid basement; janitor service; open for ...inspection or see janitor at drug store; $45. ...MISSISSIPPI VALLEY TRUST CO., ...4th and Pine. (c92)

...GEYER, 2616—Six rooms, $25. ...KOTSREAN-ALTHEN, 813 Chestnut st.

...GRAND, 4626—Store and 4 rooms, bath, suitable for ...boarding house; reasonable rent. Apply ...Henry Mundt, Jefferson and Ruiger.

...HOUSE—Cabanne district: modern; steam ...heated; 9 rooms; garage; large yard; will ...lease to reliable tenant, furnished or unfur- ...nished. Box P-248 Post-Dispatch.

...HIGHLAND, 5959—5-room house and bath ...and storeroom, newly decorated; D. & H. ...system of hot-water heating; $25. (c)

...HUNT, 4466—3-room brick cottage, $18. (c)

...IVANHOE, 3016—3 rooms and bath; $16 ...

...IVANHOE, 3222—3-room cottage, $9. Phone ...5447W. O. E. Guttery, 1420 Washington.

...KENNERLY, 4414—5-room house; all conven- ...iences; lot 120x185; good location for can- ...and ice business. (c)

...KENSINGTON, 5020—10 rooms, close to ...King's highway; rent $45.

...LAVINGSTON TRUST CO., 4035 Delmar bl. (c)

...KING'S HIGHWAY, 1238 N.—9 rooms and ...reception hall; fine condition; key at 5176 ...Maple av.

...KING'S HIGHWAY, 4868 N. E. (formerly ...Bircher st.)—5-room cottage; toilet; fin- ...ished basement; $14.
GEO. J. WANSTRATH, 7171/2 Chestnut st.

...LACLEDE, 3427—Nice 8-room house, in good ...repair; open today; rent cheap.

...LAFLIN, 1902—Stone-front cottage; 6 rooms ...bath, toilet; large yard and stable; $18. ...WOOLLEY & FISH, 819 Chestnut st.

...LAFAYETTE, 2016—11 rooms, baths, steam ...heat, automatic hot-water heater; no water ...license; opposite Lafayette Park; new. ...HERRMANN, 1011 Market st.

...LAMI, 1811—Nine-room house; all conven- ...iences; including hot water heating sys- ...tem and electric fixtures; $25. Apply ...1900 Shenandoah or phone Victor 880. (c93)

...LAUREL, 944—Elegant 9-room house, rent ...only $50. GOODNOW, 700 Chestnut st. ...Olive 770. Central 786.

...LE BEAUME, 922—One block north of ...Brooklyn, 6-room house, gas, bath, laun- ...dry; keys next door.

...LENOX, 6212—4-room cottage.

...LENNOX, 6312 (Wellston)—6-room house, re- ...ception hall and bath; $17.

...LEWIS, 1018 (Wellston)—Nice 4-room cot- ...tage; rent cheap.

...LINDELL, 3910—10 rooms; modern; $45. ...CAULFIELD & LEWIS, 716 Chestnut st.

...LORRAINE, 4026—Six-room, steam-heated ...residence; with every modern convenience; ...open for inspection; keys at 4933; $20 a ...month to desirable tenants. Take Natural ...Bridge car, getting off at King's highway. (c55)

...LUCAS, 3022—Cleanest, cheapest nine-room ...house; new furnace, very low rent; open. ...Owner, 916 Wright Bldg. Central 2619. (c2)

...LUCAS, 3418—4 rooms, steam heat; low rent; ...open today.
SCHANTZ R. E. CO., 103 N. 9th st.

...McPHERSON, 4042—Eight rooms, gas, bath, ...furnace, reception hall, $40.
H. S. WOOD, 915 Chestnut st.

...MAGNOLIA, 5008 S.—8-room house; gas, wa- ...ter; $14.50. ZINK & CO., 15 N. 7th.

...MAFFITT, 5786—Fine brick cottage; furnace ...heat; paved street; rent reasonable. (c)

...MAFFITT, 5758—3-room frame cottage; bath, ...gas; $12.50.

...MAFFITT, 5236—4-room brick, bath, shades, ...chandeliers, hot water, front and back ...yard, chicken house; open; $20.

...MAPLE, 5206—9-room house; near Page car; ...rent reasonable to permanent party; open.

...MAPLE, 5055—Splendid 12-room residence; ...big garage; very low rent; open. ...M. O'REILLY R. E. & L. CO., 723 Chestnut.

...MIMIKA, 2240—New 6-room brick; steam ...heat, bath, gas and electricity; rent low; ...northbound Union car to end of line, walk ...four blocks north.
FROTZMANN REALTY CO., 1518 Cass av.

...MINERVA, 5063—Modern 6-room house; hot- ...water heat, electric fixtures; newly decorat- ...ed. Owner, 1262A N. King's highway.

...MORGANFORD RD., 3518—6 rooms, bath, ...water, gas; large yard; $16.

...MORGAN, 3826—Desirable 8-room house; ...newly decorated and painted; new furnace, ...bath, etc.; rent low to a good tenant. ...WOOLLEY & FISH, 819 Chestnut st.

...NASHVILLE, 5915—3-room cottage, $10; will ...decorate. BUSH-BURNS, 1105 Chestnut.

...NASHVILLE, 6906—Bungalow; 5 rooms and ...bath, electric light; Market car.

...NORTH MARKET, 4020—4-room brick cot- ...tage, decorated, painted; porch, yard, gar- ...den; $14.

...ODELL, 6500—Six rooms, $18. ...KOTSREAN-ALTHEN, 813 Chestnut st.

...ODELL, 6553—Two-story 5-room brick cot- ...tage, large lot, big barn, fine place for ...chickens, etc.; keys convenient; take Tower ...Grove car to end; rent $15. ...KOLLAS R. E. CO., 1138 Chestnut st.

...OHIO, 4085—Cottage, 5 rooms, bath, hot ...water, gas, large yard, 4 cars; rent $18. (7)

...ORICLE, 2221 (Walnut Park)—5 rooms, laun- ...dry, bath toilet; $14.

...OLIVE, 10 rooms, bath, 2 toilets, ...rooming house district.....$65 00
2215 Olive st., 8 rooms, bath, furnace.. 40 00
4067 Botanical, detached 7-room resi- ...dence; gas fixtures, hot and cold ...water; furnace; quiet locality 35 00
1804 Hickory, 10 rooms, bath, furnace 35 00
3828 Washington, 11 rooms; bath.....
3683 Cook, 6 rooms, bath, combination ...fixtures, furnace; quiet location.. 32 50
2709 Glasgow, 7 rooms, bath, stable.. 30 00
815 Walnut, 10-room house, in rooming ...house district; centrally located.. 25 00
1019 N. Cardinal, 7 rooms, bath, fur- ...nace, fixtures; good neighborhood 25 00
714 N. Leonard, 8 rooms, bath..... 20 00
1826 Morgan, 6 rooms, bath, toilet;..... 20 00
1816 Benton, 6 rooms, fine condition; ...front and side entrance..... 16 00
16 S. Sixteenth, 6-room house..... 14 00
4100 Part, 3-room frame cottage..... 12 00
3733 Winnebago, 3-room frame cottage 10 00
3837 N. Twenty-fourth, 4-room brick ...house, in rear; cheap rent..... 8 00
2230 Lucas, 3-room house, in rear..... 8 00
HENRY ANDREAS R. E. CO., 109 N. 8th.

...PALM, 1214—4-room house, only $8.50.

...PAGE BL., 4936—9-room house; furnace heat; ...good condition. Phone Forest 4044. (7)

...PAGE BL., 6338—Five-room cottage, all ...conveniences, $18; open Sunday.

...PAGE BL., 6534—10-room modern residence; ...all conveniences; suitable for rooming ...house.

...PARK, 1620—6 rooms and water; key at 1630 ...next door.
KOTSREAN-ALTHEN, 813 Chestnut st.

...PECK, 4021—Six-room dwelling; bath; near ...Fairground; in first-class condition; rent ...$25. Miller, 2018 East Grand.

...PESTALOZZI, 3206—4-room cottage; bath, ...gas, shade and screens, water license ...paid; asher nailed.

...FLOYER, 3427—Five-room frame house, in ...Walnut Park; will rent for $10.

...PLYMOUTH, 6176—Very desirable house of ...8 rooms; furnace; 2 baths, combination fix- ...tures; city water included; rent only $32.50. ...WOOLLEY & FISH, 819 Chestnut st.

...PORTIS, 5232—Modern 6 rooms, bath, fin- ...ished attic, laundry, furnace, near Tower ...Grove Park. (c)

DWELLINGS FOR RENT

...COTTAGE—Two; 6 rooms; all conveniences; ...near school; cheap rent. 2384 Geraldine. (c)

...COTTAGE, 4714—6 light, pleasant rooms; ...wood furnace; newly decorated; cheap rent; ...open.

...COTTAGE—4 rooms and bath, near Wrought ...Iron Range Co. Call 3426 Abner pl.; $15 ...month. (c)

...COTE BRILLIANTE, 5306—Five room cot- ...tage, with furnace, bath, gas; will re- ...tain one room as part payment, if agreeable.

...DAVISON, 2500—Cottage, 3 rooms, bath, ...decorated, good condition, $11; Colfax ...5587. (c)

...DELMAR BL., 4245—10 rooms, bath, hot- ...furnace.....$40 00
4190 West Belle pl., 12 rooms, 2 baths, ...furnace; very low rent.....
446 Walsh st., 4-room brick cottage.. 12 50
HERRMANN, 1011 Market st.

...EASTON, 5012—8 rooms, newly papered, ...gas, bath, laundry; fine for roomers; $26; ...open.

...ELADS, 2802—8 rooms, hot and cold water, ...furnace, gas, suitable for 1 or 2 families; ...$35; see us. ELAASE REALTY CO., ...921 Chestnut st. (c3)

...EDWIN, 15 (Glendale)—Cozy 6-room house ...every convenience; newly decorated; very ...cheap; nice neighborhood; near Meramec ...cars. Kinloch Centra 1317.

...EAST ARLINGTON, 2421—Four-room brick ...cottage, bath, gas, Dutch dining room, ...combination fixtures. Delmar 1554. (c)

...EMERSON, 2417—Five-room brick cottage, ...bath, gas, furnace, $18. Delmar 1554. (c)

...ETZEL, 6421—Two cottages; $9 and $12; gas, ...water. Key 6426.

...ETZEL, 6430—6-room frame, water, gas; key ...at 6426 Etzel; $18. KOTSREAN-ALTHEN, 813 Chestnut st.

...ETZEL, 5827—6-room detached house, with ...sleeping porch and sun parlor; facing beauti- ...ful park; cheap rent to good tenant. ...JOHN McMENAMY INVESTMENT & R. E. CO., ...815 Chestnut st.

...EVANS, 3515—House; 4 large rooms; $15. ...KEANE & FRANKE, 1008 Chestnut st.

...EVANS, 4446—3 rooms, bath, furnace, in ...first-class condition; rent $30 month. ...DOUGHERTY BROS., 818 Chestnut st.

...FLORA, 7387 (Maplewood)—Dwelling; six ...rooms, reception hall, bath, gas, furnace, ...hot water, large yard.

...FOUNTAIN, 4802—6 rooms and bath; furnace ...and stable; $35.
HILDENBRANDT & NOBLE REALTY CO., ...615 Chestnut st.

...GAMBLE, 2806—7 rooms; all conveniences; ...will paper, etc.; $22.50 per month.

...GARFIELD, 5630—Five-room brick dwelling, ...large yard.

...GARFIELD, 4021—4-room brick cottage; cab- ...inet and bookcase mantel; hot and cold ...water; screens; gas fixtures; granitoid base- ...ment; rent $20 per month. ...ELAASE & FREDERICK, 111 N. 7th st.

...GARRISON, 516 N.—Nine-room Queen Anne ...residence; in good order; furnace heat; ...granitoid basement; janitor service; open for ...inspection or see janitor at drug store; $45. ...MISSISSIPPI VALLEY TRUST CO., ...4th and Pine. (c92)

...GEYER, 2616—Six rooms, $25. ...KOTSREAN-ALTHEN, 813 Chestnut st.

...GRAND, 4626—Store and 4 rooms, bath, suitable for ...boarding house; reasonable rent. Apply ...Henry Mundt, Jefferson and Ruiger.

...HOUSE—Cabanne district: modern; steam ...heated; 9 rooms; garage; large yard; will ...lease to reliable tenant, furnished or unfur- ...nished. Box P-248 Post-Dispatch.

...HIGHLAND, 5959—5-room house and bath ...and storeroom, newly decorated; D. & H. ...system of hot-water heating; $25. (c)

...HUNT, 4466—3-room brick cottage, $18. (c)

...IVANHOE, 3016—3 rooms and bath; $16 ...

...IVANHOE, 3222—3-room cottage, $9. Phone ...5447W. O. E. Guttery, 1420 Washington.

...KENNERLY, 4414—5-room house; all conven- ...iences; lot 120x185; good location for can- ...and ice business. (c)

...KENSINGTON, 5020—10 rooms, close to ...King's highway; rent $45.

...LAVINGSTON TRUST CO., 4035 Delmar bl. (c)

...KING'S HIGHWAY, 1238 N.—9 rooms and ...reception hall; fine condition; key at 5176 ...Maple av.

...KING'S HIGHWAY, 4868 N. E. (formerly ...Bircher st.)—5-room cottage; toilet; fin- ...ished basement; $14.
GEO. J. WANSTRATH, 7171/2 Chestnut st.

...LACLEDE, 3427—Nice 8-room house, in good ...repair; open today; rent cheap.

...LAFLIN, 1902—Stone-front cottage; 6 rooms ...bath, toilet; large yard and stable; $18. ...WOOLLEY & FISH, 819 Chestnut st.

...LAFAYETTE, 2016—11 rooms, baths, steam ...heat, automatic hot-water heater; no water ...license; opposite Lafayette Park; new. ...HERRMANN, 1011 Market st.

...LAMI, 1811—Nine-room house; all conven- ...iences; including hot water heating sys- ...tem and electric fixtures; $25. Apply ...1900 Shenandoah or phone Victor 880. (c93)

...LAUREL, 944—Elegant 9-room house, rent ...only $50. GOODNOW, 700 Chestnut st. ...Olive 770. Central 786.

...LE BEAUME, 922—One block north of ...Brooklyn, 6-room house, gas, bath, laun- ...dry; keys next door.

...LENOX, 6212—4-room cottage.

...LENNOX, 6312 (Wellston)—6-room house, re- ...ception hall and bath; $17.

...LEWIS, 1018 (Wellston)—Nice 4-room cot- ...tage; rent cheap.

...LINDELL, 3910—10 rooms; modern; $45. ...CAULFIELD & LEWIS, 716 Chestnut st.

...LORRAINE, 4026—Six-room, steam-heated ...residence; with every modern convenience; ...open for inspection; keys at 4933; $20 a ...month to desirable tenants. Take Natural ...Bridge car, getting off at King's highway. (c55)

...LUCAS, 3022—Cleanest, cheapest nine-room ...house; new furnace, very low rent; open. ...Owner, 916 Wright Bldg. Central 2619. (c2)

...LUCAS, 3418—4 rooms, steam heat; low rent; ...open today.
SCHANTZ R. E. CO., 103 N. 9th st.

...McPHERSON, 4042—Eight rooms, gas, bath, ...furnace, reception hall, $40.
H. S. WOOD, 915 Chestnut st.

...MAGNOLIA, 5008 S.—8-room house; gas, wa- ...ter; $14.50. ZINK & CO., 15 N. 7th.

...MAFFITT, 5786—Fine brick cottage; furnace ...heat; paved street; rent reasonable. (c)

...MAFFITT, 5758—3-room frame cottage; bath, ...gas; $12.50.

...MAFFITT, 5236—4-room brick, bath, shades, ...chandeliers, hot water, front and back ...yard, chicken house; open; $20.

...MAPLE, 5206—9-room house; near Page car; ...rent reasonable to permanent party; open.

...MAPLE, 5055—Splendid 12-room residence; ...big garage; very low rent; open. ...M. O'REILLY R. E. & L. CO., 723 Chestnut.

...MIMIKA, 2240—New 6-room brick; steam ...heat, bath, gas and electricity; rent low; ...northbound Union car to end of line, walk ...four blocks north.
FROTZMANN REALTY CO., 1518 Cass av.

...MINERVA, 5063—Modern 6-room house; hot- ...water heat, electric fixtures; newly decorat- ...ed. Owner, 1262A N. King's highway.

...MORGANFORD RD., 3518—6 rooms, bath, ...water, gas; large yard; $16.

...MORGAN, 3826—Desirable 8-room house; ...newly decorated and painted; new furnace, ...bath, etc.; rent low to a good tenant. ...WOOLLEY & FISH, 819 Chestnut st.

...NASHVILLE, 5915—3-room cottage, $10; will ...decorate. BUSH-BURNS, 1105 Chestnut.

...NASHVILLE, 6906—Bungalow; 5 rooms and ...bath, electric light; Market car.

...NORTH MARKET, 4020—4-room brick cot- ...tage, decorated, painted; porch, yard, gar- ...den; $14.

...ODELL, 6500—Six rooms, $18. ...KOTSREAN-ALTHEN, 813 Chestnut st.

...ODELL, 6553—Two-story 5-room brick cot- ...tage, large lot, big barn, fine place for ...chickens, etc.; keys convenient; take Tower ...Grove car to end; rent $15. ...KOLLAS R. E. CO., 1138 Chestnut st.

...OHIO, 4085—Cottage, 5 rooms, bath, hot ...water, gas, large yard, 4 cars; rent $18. (7)

...ORICLE, 2221 (Walnut Park)—5 rooms, laun- ...dry, bath toilet; $14.

...OLIVE, 10 rooms, bath, 2 toilets, ...rooming house district.....$65 00
2215 Olive st., 8 rooms, bath, furnace.. 40 00
4067 Botanical, detached 7-room resi- ...dence; gas fixtures, hot and cold ...water; furnace; quiet locality 35 00
1804 Hickory, 10 rooms, bath, furnace 35 00
3828 Washington, 11 rooms; bath.....
3683 Cook, 6 rooms, bath, combination ...fixtures, furnace; quiet location.. 32 50
2709 Glasgow, 7 rooms, bath, stable.. 30 00
815 Walnut, 10-room house, in rooming ...house district; centrally located.. 25 00
1019 N. Cardinal, 7 rooms, bath, fur- ...nace, fixtures; good neighborhood 25 00
714 N. Leonard, 8 rooms, bath..... 20 00
1826 Morgan, 6 rooms, bath, toilet;..... 20 00
1816 Benton, 6 rooms, fine condition; ...front and side entrance..... 16 00
16 S. Sixteenth, 6-room house..... 14 00
4100 Part, 3-room frame cottage..... 12 00
3733 Winnebago, 3-room frame cottage 10 00
3837 N. Twenty-fourth, 4-room brick ...house, in rear; cheap rent..... 8 00
2230 Lucas, 3-room house, in rear..... 8 00
HENRY ANDREAS R. E. CO., 109 N. 8th.

...PALM, 1214—4-room house, only $8.50.

...PAGE BL., 4936—9-room house; furnace heat; ...good condition. Phone Forest 4044. (7)

...PAGE BL., 6338—Five-room cottage, all ...conveniences, $18; open Sunday.

...PAGE BL., 6534—10-room modern residence; ...all conveniences; suitable for rooming ...house.

...PARK, 1620—6 rooms and water; key at 1630 ...next door.
KOTSREAN-ALTHEN, 813 Chestnut st.

...PECK, 4021—Six-room dwelling; bath; near ...Fairground; in first-class condition; rent ...$25. Miller, 2018 East Grand.

...PESTALOZZI, 3206—4-room cottage; bath, ...gas, shade and screens, water license ...paid; asher nailed.

...FLOYER, 3427—Five-room frame house, in ...Walnut Park; will rent for $10.

...PLYMOUTH, 6176—Very desirable house of ...8 rooms; furnace; 2 baths, combination fix- ...tures; city water included; rent only $32.50. ...WOOLLEY & FISH, 819 Chestnut st.

...PORTIS, 5232—Modern 6 rooms, bath, fin- ...ished attic, laundry, furnace, near Tower ...Grove Park. (c)

DWELLINGS FOR RENT

...PLYMOUTH, 6176—Choice 8-room dwelling, ...2 baths, furnace, combination fixtures, large ...yard, water license paid; rent $32.50; keys at ...6172 Plymouth av.

...QUEEN, 2712—3-room cottage; water, etc.; ...$8.50. ZINK & CO., 15 N. 7th st.

...RACECOURSE, 4463—2 rooms, $7.50. (c)

...RIDGE, 5055—3 rooms, 1st floor; cottage; ...hot-water heat, bath, gas free; $12.50.

...RIDGE, 5016—8 rooms and bath; large yard ...and garage. Key 5018, S. A. Van Nort. (c3)

...RUSSELL, 3919—9-room house, garage; 50- ...foot lot; $40. Apply 3927 Russell av.

...RUTGER, 3639—Modern bungalow; 5 rooms, ...tile bath, furnace heat, electric light, cop- ...per screens; in fine condition.

...RUSSELL, 4043—5 rooms, bath, furnace; will ...decorate to suit.
BRADLEY & QUINETTE, 715 Chestnut.

...SCHOOL, 3106—Cozy 6-room brick house ...with bath; $20; open. Call Delmar 2838J.

...SCHOOL, 3400—Detached 6 room brick; con- ...veniences; new furnace; $22. Trust Co., ...4101 Easton.

...SIMPSON, 6235, 7 rooms, large lot, furnace, ...bath, facing Clifton Park; $30; open for ...inspection.
BRADLEY & QUINETTE, 715 Chestnut.

...SIMPSON, 6235, 7 rooms, large lot, furnace, ...bath, facing Clifton Park; $30; open for ...inspection.
BRADLEY & QUINETTE, 715 Chestnut.

...SIMPSON, 6235—House, all modern conven- ...iences; 3 bedrooms; facing city park; $30. ...Benton 768W. (c)

...TEXAS, 3153—Four rooms, gas and water; ...key at corner store; $20.
KOTSREAN-ALTHEN, 813 Chestnut st.

...THEKLA, 5927—Newly papered and painted 5-room brick; bath; $13; Central 4461. (16)

...THIRTEENTH, 1904 S.—Four nice, large ...rooms, second floor; reasonable.

...UNION, 2830—2-story brick; 7 rooms; hall ...gas, bath, shades, fixtures; $25.

...UNION, 1870—Very desirable house of 7 ...rooms; furnace, bath, etc.; all in good or- ...der; 1 block north of Page car; rent reas.
WOOLLEY & FISH, 819 Chestnut st.

...VERNON, 5567—7 rooms, bath, furnace, com- ...bination fixtures, shades; open; $35.

...VIRGINIA, 6450—Residence, 7 rooms and ...bath; auto shed and stable.

...VON VERSEN, 5025—8-room house, $47.50. ...PAUL JONES REALTY CO., 708 Locust.

...WASHINGTON BL., 3702—Being altered and ...put in first-class order. F. Churchill Whit- ...temore Co., 118-120 N. 4th st. (c99)

...WASHINGTON BL., 6155—Beautiful 7-room ...residence; rent reduced to $55; phone Cab- ...any 4502R.

...WASHINGTON BL., 3720—14 rooms and ...bath, etc.; will put in first-class condition.
HILDENBRANDT & NOBLE REALTY CO., ...615 Chestnut st.

...WATERMAN, 5259A—Between Lake and ...Union; 7 large rooms, modern, front bay ...window and porch; will decorate; no ob- ...jection to two children; call up owner, ...Central 8864.

...WELLS, 6328—6 rooms and water, $16.

...WEST CABANNE PL., 6075—9-room modern ...home; hot-water heat, hardwood floors, 2 ...baths, screens and combination fixtures; will ...put in first-class condition for a good tenant.
HILDENBRANDT & NOBLE REALTY CO., ...615 Chestnut st.

...WEST PINE BL., 3814—14 rooms, 2 bath, ...furnace, etc., in first-class condition; open.

...WINDSOR PL., 3814—Modern house of 10 ...large rooms; good for rooming-house pur- ...poses; $40. R. J. BROADERS, 919 Chestnut.

LOOK AT THIS.

Five-room residence; a great bargain for ...good tenant; see this Sunday; from 2 p. m. ...to 6 p. m., owner will be there. 5221 Vir- ...ginia av.; phone Forest 1238R.

...ADAMS ST., 2934—Four rooms.....$16 00
1309 Clark, 4 rooms, bath..... 18 00
3518 Indiana, 3 rooms, stable and large ...yard..... 16 00
2801 Wisconsin, 4 rooms..... 15 00
2633 Keokuk, 4 rooms, bath..... 15 00
1503 Cass, 4 rooms..... 10 00
2506 Jeffingwell, 3 rooms..... 10 00
1915 Lynch, 3 rooms..... 10 00
2647 Hickory, 3 rooms..... 10 00
HERRMANN, 1011 Market st.

STEAM HEAT

2247 St. Louis; 8 rooms, modern, new, ...open; decorate to suit. Inquire 2811 St. ...Louis.

...BUNGALOW COTTAGE—For rent; Greer ...and Bayard avs.; new 5-room, with every ...modern convenience, including furnace heat, ...tile bath, slate sink, Dutch dining room, ...French doors, cabinet mantel with built-in ...bookcases, cedar clothes closet, linen closet, ...china closet, sun parlor with combina- ...tion lock, combination gas and electric fix- ...tures, and many other conveniences; to ...house must be seen to be appreciated; will ...be ready for occupancy Nov. 15; rent $32 ...per month. Sylvester Vogt Corwin, 4780 Ashland.

...COTTAGE FOR RENT.

7002 Old Manchester; 5-room cottage; bath; ...5c fare; electricity and gas; $12; key next ...door.
GEO. J. WANSTRATH, 7171/2 Chestnut st.

4 Amherst Av., University City

For lease: 8 rooms, modern; hot-water ...heat. W. S. WHITE, ...Care Night and Day Bank.

NEW FURNACE

3022 Lucas; cleanest, cheapest 9-room house ...in city; open; decorate to suit. Phone Cen- ...tral 4096.

LOW RENT

1102 and 1108 N. Twenty-fourth st., 1 and 2 ...story brick houses, now being repaired and ...painted; rents $8 and $12 per month.
WOOLLEY & FISH, 819 Chestnut st.

28 BENTON PLACE

Lafayette Park district; 14 rooms; garage; ...every modern convenience; cemented cellar; ...large 75-foot lawn; frontline private park. ...JOHN McGUIRE REAL ESTATE CO., ...817 Victoria Bldg. (c)

FREE RENT

TEN-ROOM RESIDENCE.

Hot-water heat; everything in first-class ...condition; 4123 Maryland av.; full particu- ...lars of ...DYAS REALTY CO., 107 N. Ninth.

HOT WATER HEAT.

2247 St. Louis av., modern; 8 rooms; metal ...weather strips; hot-water heat; decorate to ...suit; low rent; open. Inquire 2811 St. Louis ...

1232 N. KING'S HIGHWAY, $50

Ten rooms, bath, gas, steam heat.
ANDERSON-STOCKE-BUERMANN R. CO., ...Central 209. Main 495. 808 Chestnut st.

6-ROOM HOUSE

2020 Wash pl., with hot and cold bath, $28.
ROSENBAUM-HAUSCHULTE REAL ES- ...TATE CO., 2407 N. Broadway.

4 or 5 Large Room Cottages

Big yards; bath, complete; new, modern ...bricks; rents for $17 and $18. Take Wellston ...car to Goodfellow, walk north to 5729-41 ...Terry av.; open.

4384 McPHERSON

11 ROOMS—TWO BATHS

Elegant home, pink of condition; beauti- ...ful location; rent reasonable to responsible ...party. See J. I. EPSTEIN, 617 Chestnut.

FOR RENT

4202 Maryland av.; modern 8-room dwell- ...ing; fixtures, shades, decorations to suit.
CLAUDE B. VROOMAN, 108 N. 8th st. ...Phone—Main 596, Central 880.

$14—FOR RENT—$14

New cottage, 4 rooms, bath, toilet, hot wa- ...ter, slate sink. 5111 Cologne av. ...Five-room residence, reception hall, fur- ...nace, bath, toilet. $15. 5142 Eleonora av. ...Take Cherokee car.
ACKFELD-BLANKMANN R. E. CO., ...1443 S. Vandeventer av.

For Rent

5130 Washington Av.

This magnificent 15-room home to ...desirable party.
PAUL JONES REALTY CO., ...708 Locust Street.

COTTAGE FOR RENT

4632 Tennessee av.; 4 rooms, bath, large ...yard; newly papered and painted; $17; ...open.
HAASE REALTY CO., 921 Chestnut st.

APARTMENTS

...APARTMENT — Knickerbocker Apartments, ...4100 Delmar blvd.; 2 and 3 rooms; ...very beautiful 6 rooms, up-to-date in every ...particular. See owner on premises.

...ACADEMY, 1315A—Two lovely, light rooms; ...steam heat, janitor service, hot water all ...the time; West End; beautifully decorated ...and arranged, to a responsible party. Forest ...786.

...ALBERTA APARTMENTS—Corner Critten- ...den and Arkansas av.; a beautiful 3-room ...apartment; all conveniences; reasonable rent; ...splendid location; for inspection see jani- ...tor or HOLDOWAY INVESTMENT CO., ...817 Victoria Bldg. (c)

...APARTMENT—4 rooms and bath, $15.50. ...Loraine Apartments, Loraine and S. Broad- ...way.

...APARTMENT—6-room apartment, all mod- ...ern conveniences; third floor; light, best ...location, Melrose Apartment, corner Sarah ...and West Pine.

...APARTMENT—Four rooms and bath, over ...store; northwest corner Page and Black- ...stone avs.; rent $25; just been newly dec- ...orated; cheapest in town. Phone owner, ...Olive 4611. (7)

...APARTMENT—Beautiful apartment in the ...beautiful "Vernon," northeast corner of ...Union and Vernon avs., will make special ...inducements to small families under lease. ...See janitor for inspection.
FRED. A. BENECKE, 226 Wainwright Bldg.

APARTMENTS

...APARTMENT—Russell and Compton, n. w. ...corner; 6 rooms; every modern convenience ...passed; open for inspection; rent very rea- ...sonable to desirable tenant; janitor on ...premises.

...BOTANICAL, 3862—St. John's Apartment; 4 ...rooms, steam heated; $40; see janitor.

...CASTLEMAN, 4268A—Five

AGENTS RENT LISTS

CORNET & ZEIBIG

719 CHESTNUT STREET

DWELLINGS.

3650 Lindell, 25 rooms, 3 baths, steam heat, janitor service.....$
3631 Olive, 17 rooms, bath, etc.....
3635 Cabanne, 10 rooms, 2 baths; apartment; water heat, combination fixtures, etc.....75 00
1630 S. Grand, 10 rooms, bath, furnace, large yard; 127x295 feet.....75 00
4129 Lindell, 9 rooms, bath, furnace.....65 00
4129 Laclede, 10 rooms, bath, steam heat; janitor service, fixtures.....80 00
4142 McPherson, 9 rooms, bath, furnace, combination fixtures.....80 00
4138 Laclede, 8 rooms, bath, heat furnished by owner.....50 00
4152 Maryland, 10 rooms, hardwood fin.....80 00
4165 Lindell, 8 rooms, bath, furnace, fixtures, etc.....50 00
3649 Laclede, 10 rooms, bath, furnace.....50 00
4628 Cook av., 8 rooms, bath, fixtures, furnace, screens, etc.....
1495 Stewart pl., 7 rooms, bath, doctor's office, waiting room, steam heated, fixtures.....42 50
4452 Laclede, 8 rooms, bath, furnace, fixtures.....40 00
2227 Olive, 11 rooms, bath.....40 00
4646 Delmar bl., 8 rooms, bath, furnace, fixtures.....35 00
3824 Lawton, 10 rooms, reception hall, steam heat.....35 00
2232 Clark av., 8 rooms and bath.....30 00
1657 S. California av., 8 rooms, bath, furnace, fixtures.....30 00
616 Benning, 8 rooms, bath, fur.....27 50
6125 Ridge av., 8 rooms, bath, stable.....27 50
2221 N. Compton av., 7 rooms, b., fur.....27 50
1012 Tenth, 10 rooms and bath.....25 00
3729 Evans, 7 rooms and bath.....22 50
4767 Cottage, 6 rooms, bath.....22 00
4121 Ferdinand, 6 rms., bath.....20 00
6418 West Park, 20 rooms.....20 00
2926 S. Sixth st, 8 rooms and bath.....20 00
1214 Bodeker, 6 rooms, bath, furnace, combination fixtures, etc.....20 00
6211 Ridge, 6 rooms and bath.....18 00
6213 Ridge, 6 rooms, bath.....18 00
1918 Knox, 7 rooms.....15 00
1914 Star Park, 7 rooms.....15 00
2106 Bath, 7 rooms.....12 00
705 Carr st., 4 rooms.....10 00
Fyler and McCausland, 5 rooms.....10 00

SUBURBAN.

Normandy, 8 rooms, bath, furnace...35 00
5388 Wydown av., 8-room house.....12 00

APARTMENTS.

5858A Von Versen, 8 rooms, bath, heat, fixtures, hardwood floors; janitor service.....
5799 McPherson, 5 rooms, with sun parlor; janitor service.....47 50
5804 Clark, 5 rooms, bath, heat, etc.....40 00
331 N. Euclid, 6 rooms, bath, janitor.....40 00
5052 Cates, 6 rooms, heat, jan. serv..32 50

FLATS.

6157 Delmar bl., 9 rooms, bath, fixtures, steam-heating plant, etc.....42 50
4471 Berlin, 7 rooms, bath, steam-heat plant; janitor service.....35 00
3844A Page bl., 7 rooms and bath, steam heated.....35 00
4028 Washington bl., 5 rooms, bath, hot-water heating plant, combination fixtures, janitor service; open..30 00
4758A McMillan, 6 rooms, bath, furnace.....24 00
2228A Olive av., 5 rooms, bath.....25 00
3305 Olive st., 5 rooms, bath, furnace, fixtures.....25 00
1841 Blackstone av., 6 rooms, bath, furnace.....25 00
2827A Olive, 7 rooms and bath.....22 50
3946A Shenandoah, 5 rooms, bath, furnace, fixtures, etc.....22 50
4253 Lismar bl., 6 rooms and bath.....22 00
4535 Rutger, 5 rooms, bath, furnace.....20 00
4065A North Market, 5 rooms and bath, second floor; newly papered.....20 00
3913 Park, 5 rooms, bath, furnace.....20 00
3924A Olive, 5 rooms and bath.....20 00
5048A Wells, 6 rooms, bath, furnace, fixtures.....20 00
1375 Blackwell, 4 rooms, bath.....18 00
4002A Olive, 5 rooms, bath, etc.....18 00
3338 Lucas, 6 rooms, bath, 3d floor.....18 00
3894A Hickory, 5 rooms and bath.....18 00
4652A Goodfellow, 4 rooms, bath, 2d floor.....17 50
3780 Page Park Av., 6 rooms, bath.....17 00
4818A Ashland, 4 rooms, bath.....17 00
4107A Olive, 6 rooms and bath.....16 50
4945A Olive, 5 rooms, bath.....16 00
4406 Elmbank, 4 rooms, bath, furnace.....16 00
4238A Lexington, 5 rooms, bath.....16 00
3744 Shenandoah av., 4 rooms and bath.....15 00
4100A Page bl., 4 rooms, bath.....15 00
4121A Hickory, 4 rooms and bath.....15 00
3128A N. Newstead, 4 rooms, bath, furnace.....15 00
3843A Kennerly, 5 rooms, bath, fixtures.....15 00
3231 Franklin, 4 rooms, bath.....15 00
3744 Hickory, 4 rooms, bath, first floor.....14 00
1726 Elliott, 4 rooms, 1st floor.....14 00
2363 Franklin av., 4 rooms, bath, 2d floor.....14 00
3001A Magazine, 4 rooms, bath.....12 00
4113A Evans, 4 rooms, bath, furnace.....10 00
2917A Madison st., 3 rooms, 2d floor.....10 00
2238 Adams, 3 rooms, first floor.....10 00
1631 Allen av., 3 rooms, with gas.....10 00
2505 Mullanphy, 3 rooms.....9 00
115 Geyer, 2 rooms, 2d floor.....8 00

AGENTS RENT LISTS

ROOMS.

203A N. 12th st., 8 rooms, bath..40 00
1100A Market, 10 rooms, bath.....40 00
14½ N. 11th, 9 rooms, bath.....35 00
2332 Olive st., 7 rooms and bath.....28 00
952 N. 6th, 3 rooms, 2d and 3d floors.....
1405 O'Fallon st., 6 rooms and bath..22 50
1732A Carr st., 3 rooms.....16 00
4353 Easton av., 5 rooms, 2d floor..16 00
1406 O'Fallon, 4 rooms.....15 00
2932 Clark av., 3 rooms.....13 00
2834A Lemp av., 3 rooms, bath.....12 00
619 Hickory, 3 rooms.....11 00
2930 Texas, 4 rooms, 2d floor.....11 00
1429 Cass, 3 rooms, 2d floor.....10 00
1256 S. Broadway, 3 rooms.....10 00
1816 Gratiot st., 3 rooms, 2d floor..10 00
121-23 S. Channing, 3 rooms, 1st floor..10 00
2933 Texas, 4 rooms, 3d floor.....10 00
2125 Wash, 3 rooms, 1st floor.....10 00
1601 Clark av., 3 rooms.....10 00
1002 N. Twentieth, 3 rooms, 1st floor..10 00
2236¾ Adams st., 3 rooms.....10 00
1101 Cass, 3 rooms, 2d floor.....10 00
1511 Biddle st., 4 rooms, 2d floor.....9 00
421 S. Fourteenth, 3 rooms, 1st floor..9 00
3332 Laclede, 3 rooms, 2d floor.....9 00
1016 N. Twentieth, 3 rooms, 2d floor..9 00
1421 Cass, 3 rooms, 3d floor.....8 00
221 S. Main, 3 rooms.....8 00
2094 S. Second, 3d floor, 3 rooms.....8 00
2762 Chouteau av., 2 rooms, 1st floor..8 00
1903 Papin st., 3 rooms, 2d floor.....7 00
2000 14th st., 3 rooms, 2d floor.....7 00
1805 N. Garrison, 3 rooms, 3d floor..7 00
1223 De Soto av., 2 rooms.....6 00
1818 Gratiot, 3 rooms, 3d floor.....6 00
2018 Franklin, 2 rooms.....6 00
1402 Papin st., 3 rooms, 3d floor.....6 00

FOR COLORED.

2121 Pine, 11 rooms, bath.....35 00
2811 Morgan, 10 rooms, bath.....32 50
1012 Lafayette, 10 rooms, bath.....32 50
3959 Fairfax, 4 rooms, bath.....20 00
2511 Indiana av., 4 rooms, bath.....15 00
3927 Finney, 3 rooms, 1st floor.....15 00
2109 Chestnut st., 4 rooms.....15 00
2111 Chestnut st., 4 rooms.....15 00
2216 Randolph, 4 rooms.....15 00
1707 S. Broadway, 3 rooms, 2d fl., rear..10 00
2106 Geyer, 3 rooms.....10 00
2206 Papin, 3 rooms.....8 00
2109 Chestnut, 3 rooms, 3d floor.....6 00
1425 Papin, 3 rooms, 3d floor.....6 00
2717 Morgan st., 2 rooms, 2d fl., rear..6 00
2220A Papin, 2 rooms, 2d floor.....5 00

1145 S. Broadway, 100x100, 3d and 4th floors.....7 00

Northeast corner Thirteenth and Chestnut, 18x19, 2d floor.....20 00
706-11 Washington, 45x90, 4th and 5th floors.....

BUILDINGS.

1236 Olive st., 7-story and basement building, elevator, steam-heating plant, etc.....
Southwest corner Broadway and Franklin, 4-story and basement, 121,000 square feet.....
4715-20 Delmar av., two-story building, 50x55.....
613 S. Seventh, 4-story and basement Southeast corner Twelfth and Market; 90x130; six stories.....
3944-46 Olive st., two-story building, 50x150.....
Southeast corner Eighth and Mullanphy, manufacturing building.....
Southwest corner Twenty-first and Washington, manufacturing building.....
3080-82 Locust st., new two-story building, with heating plant, elevator, etc.....
419-21 N. 3d st., 5 stories and basement.....
715 N. 2d st., 4 floors.....50 00
304 N. Commercial st., 7500 square feet.....

STORES, ETC.

Olive and Vandeventer, entire basement; 6 bowling alleys.....
618 Olive st., store.....
908 Franklin, 2 stories and basement.250 00
305-07 N. 12th st., together or separate, with storage space on 2d floor.....
719 N. Broadway, 5 stories and basement.....150 00
1148 S. Broadway, large store, with heat.....75 00
1147 S. Broadway, store, with heat.....45 00
Twelfth and Walnut, store.....
1818 Olive, large store.....70 00
2540 Olive, large store, high basement, with granitoid floor.....
1100 Market, corner store.....
2716 Franklin, store and 8 rooms, bath, 2d floor.....55 00
618-20 Olive, entire third floor.....50 00
2106 Chestnut, store.....40 00
2108 Franklin, store, 22x70; granitoid cellar.....40 00
Sixth and Cerre sts., store and 4 rms..
512 N. Sarah, nice store, heat.....35 00
2327 Blair, store and 3 rooms.....30 00
1922 Olive, store.....30 00
936 N. Goodfellow, store.....30 00
2308 Olive, large store.....30 00
1910 N. Sarah, store and 3 rooms.....30 00
2855 Texas, store.....25 00
1918 Olive, store.....25 00
911 N. Broadway, store and 3 rooms..25 00
514 Wash, store.....17 50
311 S. 2d, store.....15 00
1417 N. Broadway, store.....10 00
5763 Maffitt, store.....10 00
3512 Cass, store.....

OFFICES.

Northeast corner Olive and Vandeventer, 2d floor, offices; modern; heat; janitor service.....

HUGH H. STEWART,

1002 CHESTNUT ST.

DWELLINGS.

4257 Westminster pl., 12 rooms and reception hall; all modern conveniences.....$75 00
5727 Delmar bl., 8 rooms, bath, hot-water heat.....35 00
3684 Page bl., 7 rooms and bath.....25 00

FLATS.

5606 Page bl., steam heat and janitor service; rent.....37 50
3269 Goodfellow, 5 rooms, bath, modern.27 50
3839 Windsor pl., 5 rooms, hall, gas and bath.....22 50
752 Aubert, 4 large rooms, bath..20 00
5028A Folsom, 4 rooms, bath.....16 00
1435 Montclair, 3 rooms, bath, outside flat.....15 50
4299F Ashland, 4 rooms, bath.....
4122 N. Newstead, 4 nice rooms.....12 00
2712 Clark av., 3 rooms, 1st floor.....9 00
1029A Clark av., 3 rooms.....8 00

FOR COLORED.

400 S. Garrison, 9 rooms, bath.....30 00
4009 Fairfax av., 4 rooms, in fine condition.....15 00
407A S. Garrison, 4 large rooms.....15 00
3111A Franklin, 3 rooms.....11 50
2700 Sheridan av., 3 rooms, inside toilet; corner flat.....
1353 Elliot av., 4 rooms; nice order; inside toilet.....6 00

STORES, ETC.

S. w. cor. 12th and Gay, fine new store; very low rent; McKinley district.....18 00
10 N. Fourth, large store and basement.....
S. w. cor. 12th and Gay, large 2d floor; 2000 square feet; fine light; low rent; new building.....
1535 Ladue av., store, large store and basement; bake oven.....
110 Vine st., 3-story building, elevator; store on each floor.....30 00
2604 Clark, large room on 2d floor..
2121 N. 9th, store and 2 rooms.....14 00
806 N. Second, building 4 floors, 10 and 12 N. Fourth, 3 upper floors, 56 and 58.....
N. w. cor. Whittier and Hodiamont tracks; store 12x20 feet.....9 00

BRADLEY & QUINETTE

715 CHESTNUT ST.

DWELLINGS.

4537 Maryland, 12 rooms, 2 baths, furnace, hardwood floors.....$83 35
4526 McMillan pl., 10 rooms, bath, heat furnished, hot water all year.....50 00
2688 Washington, 10 rooms, bath, corner lot.....50 00
4201 Lucas, 9 rooms, bath.....47 50
4045 Russell, 8 rooms, bath, furnace..37 50
E. Eleventh, 7 rooms and bath..27 50
4521 York Brilliante, 7 rooms, bath....23 00
2504 University, 6 rooms.....23 00
1228 N. 18th, 7 rooms, bath.....22 00
2114 N. Eleventh pl., 6 rooms.....13 00

APARTMENTS.

5068 Cabanne, 4 rooms, everything in a first-class apartment.....65 50

FLATS.

3069 McPherson, 6 rooms, bath, furnace, hardwood floors, etc.....35 00
3884A Botanical, 7 rooms, bath, fur...
4121A Evans, 5 rooms, bath, furnace..
4447A Gibson, 5 rooms, bath.....22 00
3015 Olive, 4 rooms, bath.....20 00
4723 Etzel, 5 rooms, bath.....18 00
2909 North Market, 6 rooms.....15 00
2743A N. Vandeventer, 8 rooms, toilet..15 00
4109 S. Twenty-third, 5 rooms.....10 00
5805 Delmar, 5 rooms, bath.....22 00

STORES.

219 N. Main, large warehouse.....60 00
800 Delmar.....
722 N. Vandeventer.....
3444 Walnut.....25 00
1008 Hamilton, at Maple; fine store..20 00
1317 S. Ewing, store and 2 rooms.....15 00
1311 Main.....7 00
2866 Market.....11 00

FOR COLORED.

527 S. Ewing, store and 2 rooms.....13 00
113 S. Spring, 3 rooms, papered.....10 00
1315 S. Ewing, 3 rooms, attic.....9 00

BRADLEY & QUINETTE, 715 Chestnut st.

F. D. OELLIEN

510 Liggett Building

DWELLINGS.

3028 Bell av., 12 rooms.....$35 00
5055 Finney, 10 rooms; all conve.....35 00

FLATS.

3138A Von Versen, 6 rooms, all conva..28 00
1134A Pine, 8 rooms, bath.....
1134 Pine, 8 rooms, bath.....25 00
2837A Cass, 5 rooms, bath.....15 00
1041 N. Sarah, 7 room.....3 00

STORES.

9 N. Main, 5-story and basement.....
1226 Olive, store, steam heat.....
1124 Olive, 3-story building.....
801 N. 2d, 4-story building.....

OFFICES.

Gay Bldg., 2d and Pine.....$12.00 up

AGENTS RENT LISTS

RENT LIST
Mississippi Valley Trust Co.
FOURTH and PINE

APARTMENTS.

Clemens Apartments—
Goodfellow and Clemens, 6 and 7 room modern steam-heated apartments, from $50 up.....
4027 Lindell bl., 6 rms., st. ht., etc...42 50
Westminster Apts., Newstead and McPherson, 4-room apartments.....$40 00
1354A Shawmut Pl., 5 r., 2nd. fl., steam h., bath.....$27 50 and 32 50
1354 Shawmut pl., 7 rooms, steam heat, bath; $25 and.....30 00
Montrose Apts., Garrison and Dickson, 2 to 4 rooms, steam heated; $12..25 00

DWELLINGS.

5310 Washington, 17 rooms, 4 baths, 4 toilets, hot-water heat, comb. fix..250 00
6321 Washington, 10 rooms; modern...100 00
4462 Maryland; modern 9-room house, in good condition; garage if desired.....75 00
5338 Cabanne, 9 rooms, bath, fur.....65 00
3953 Lindell, 11 rooms, fur., como. fix., store room.....55 00
5943 Cates, 8 rooms, bath, furnace..50 00
516 N. Garrison, 9 r., bath, furnace..45 00
2645 Washington, 12 rooms, bath.....45 00
1409 Blaradell, 9 rooms, bath, fur...42 00
2936 Locust, 12 rooms, bath.....42 00
5437 Lucas, 12 rooms, bath, furnace..40 00
714 S. Second.....40 00
717-19 S. Second.....40 00
2938 Locust, 12 rooms, bath.....40 00
2938 Delmar, 9 rooms, bath, fur.....40 00
4101 West Pine, 8 rooms, b., fur., comb. fixtures.....35 00
4105 West Pine, 8 rooms, bath, comb. fix., fur., screens.....35 00
4058 Delmar, 8 rooms, b., toilets, fur..35 00
4067 Delmar, 9 rooms, bath, fur.....35 00
4376 West Belle, 8 rooms, bath, fur..30 00
4202-04 Page, 8 rooms, bath, fur., each..30 00
3041 Olive, 7 rooms, bath, fur.....30 00
213-219 N. Sarah, 8 rooms, bath, comb. fixtures, screens, etc.....30 00
12 S. Newstead; 8 rms., bath, fur...27 50
4138A Lee, 6 rooms, bath, furnace..26 00
4787-89 Geyser, 8 rooms, bath.....26 00
1811 Dolman, 8 rooms, bath.....25 00
3927 Washington, 6 rooms, bath, fur..25 00
3938 Washington, 6 rooms, bath, fur..25 00
1017 N. 6th, 6 rooms.....25 00
1114 Old Manchester, 5 rms., b., fur..20 00
6350 Olive, 8 rooms, etc.....15 00
2515 N. Sarah, 4 rooms.....12 00
Kinloch Pk., 6 rooms.....7 00

FLATS.

5069A Page, 7 rooms, steam heat.....50 00
5085A Von Versen, 7 rms., b., fur., ht..40 00
4030 Morgan, 10 rooms, bath, furnace..27 50
1102 Hickory, 9 rooms, bath.....25 00
1115 Clark, 5 rooms and bath.....25 00
4557A Delmar bl., 6 r., furnace.....25 00
3529 Cook, 4 rms., bath, fur., 2nd fl..22 50
4030A Olive, 4 rooms, bath.....22 00
1807 Morgan, 4 rooms, bath.....21 00
3947 Page, 4 rooms, bath.....20 00
1100A Grattan, 5 rooms, bath.....20 00
775 Walton, 4 rooms, bath.....16 00
781 Walton, 4 rms., b., 1st floor, janservice.....16 00
1104A Rutger, 5 rooms.....16 00
4566A Swan, 5 rooms, bath.....16 00
3007A Cass, 5 rooms, bath.....16 00
1859 North Market, 3 rooms; one month's free rent.....14 50
2843 Market, 4 rooms.....14 00
3607 Cass, 3 rooms.....14 00
3609 Cass, 3 rooms, bath.....13 00
2805 Cass, 3 rooms.....13 00
4564 Swan, 3 rooms.....13 00
2625 S. Jefferson, 3 rooms.....10 00
518 N. 18th, 3 rooms.....
4064B Kennerly, 4 rooms, toilet.....12 00
4656 Kennerly, 3 rooms, bath.....11 00
6912 Waldemar, 5 rooms, bath.....10 00
1643-45-47 Macklin, 3 rms., toilet, each.....
3743 Market, 4 rooms.....11 00
3738 Garfield, 4 rooms.....10 00
5061 South Road, 4 rooms.....10 00
2125 O'Fallon, 3 rooms.....10 00
3742 Garfield, 4 rooms.....10 00
4150A San Francisco, 4 rooms.....9 00
1454A Collins, 3 rooms.....6 00

ROOMS.

1148 S. Broadway, large store, with heat.....75 00
1147 S. Broadway, store, with heat.....45 00
Twelfth and Walnut, store.....
1818 Olive, large store.....70 00
2540 Olive, large store, high basement, with granitoid floor.....
1100 Market, corner store.....
2716 Franklin, store and 8 rooms, bath, 2d floor.....55 00
618-20 Olive, entire third floor.....50 00
2106 Chestnut, store.....40 00
2108 Franklin, store, 22x70; granitoid cellar.....40 00
Sixth and Cerre sts., store and 4 rms..
512 N. Sarah, nice store, heat.....35 00
2327 Blair, store and 3 rooms.....30 00
1922 Olive, store.....30 00
936 N. Goodfellow, store.....30 00
2308 Olive, large store.....30 00
1910 N. Sarah, store and 3 rooms.....30 00
2855 Texas, store.....25 00
1918 Olive, store.....25 00
911 N. Broadway, store and 3 rooms..25 00
514 Wash, store.....17 50
311 S. 2d, store.....15 00
1417 N. Broadway, store.....10 00
5763 Maffitt, store.....10 00
3512 Cass, store.....

OFFICES.

Northeast corner Olive and Vandeventer, 2d floor, offices; modern; heat; janitor service.....

CHAS. F. VOGEL

REAL ESTATE CO.

624 Chestnut Street

DWELLINGS.

5158 Raymond, 9 rooms, bath, fur., elec. fixtures, screens, shades....$70 00
5633 Clemens, 7 rooms, bath, hot-water heat.....50 00
3340 Connecticut, 9 rooms, modern dwelling, with all conveniences, and newly decorated.....40 00
6715 Marmaduke, 5 rooms, bath.....18 00
6966 Hancock, 6-room cottage.....18 00
1118 Bowen, 5 rooms.....14 00
2321 Arlington, 3 rooms.....10 00
2308 Blow, 4-room cottage.....10 00
4425 Hanks, 4-room cottage.....

FLATS WITH BATH.

3464 Bell, 6 rooms bath 1st floor.....26 00
1646 St. Jefferson, 7 rms., 2d fl., b., fur..25 00
2908 St. Vincent, 6 rooms, bath, fixtures, first floor.....25 00
3115 Morgan, 5 rooms, bath, 1st floor..22 50
3117 Morgan, 5 rms., bath, 1st floor..22 50
1222 S. Fourteenth, 7 rooms, bath, fix. Cars, 2d floor.....21 00
2847 Magnolia, 5 rms., 2d floor, bath..20 00
3703 Minnesota, 4 rms., b., 2d floor..18 00
1409 S. Compton, 5 rms. b., 2d floor..15 00

ROOMS.

1123 Hickory, 4 rooms, 1st floor.....13 00
1426 S. Broadway, 3 rooms, 2d floor..11 00
4618 S. Market, 3 rooms, 2d floor.....10 00
1022 S. Compton, 3 rooms, 2d floor..10 00
2237 North Market, 3 rms., 2d floor....9 50
3019 East Gra., 3 rms., 3d floor, bath..9 00
7559 Woodland, 3 rooms.....9 00
7100 Lindenwood, 2d fl., 3 rooms.....9 00
3449 Russell, 3 rooms, 1st floor.....8 00
4034 Natural Bridge, 3 rooms, 1st fl..8 00
1210½ De Kalb, 3 rooms, 2d floor.....8 00
1017 S. Compton, 3rd floor, 3 rooms..8 00
814 N. Twentieth, 2 rms., 2d floor..5 50
820 N. Twentieth, 3d fl., 3 rooms.....5 50

FOR COLORED.

1430 Papin, 6 rms., 2d and 3d fls., toilet..16 00
4081 Fairfax, 1st floor, 4 rooms.....12 00
4049 Fairfax, 2 rooms, 2d floor.....8 00
1508 Gratiot, 3 rooms, 1st floor.....

STORES, ETC.

1919 Park, large store, will make any changes in interior of the front to suit your requirements, rent will be reasonable, good brick stable in rear.....
1961 Arsenal (corner), fine for drug store, with rooms above.....
2006 Franklin, store, 25x65.....65 00
3708 Minnesota, large store and 4 rms., bath.....40 00
1651 St. Jefferson, size 18x28, with 7 ft. balcony.....30 00
1024 S. Compton, bakery.....30 00
2006 Park, large new store, 25x65....65 00
3708 Minnesota, large store and 4 rms., bath.....40 00

J. J. EPSTEIN

617 CHESTNUT ST.

DWELLINGS.

4251 Lindell, 12 rooms, 5 baths.....$188 33
5090 Washington, 12 rooms, 2 baths...125 00
4384 McPherson, 11 rooms, 2 baths.....
4384 McPherson, 9 rooms.....
3848 West Pine bl., 12 rooms.....55 00
4455 Washington, 12 rooms.....75 00
4455 Lindell, 12 rooms, stable.....65 00
4949 Parkview pl., 10 rooms, hot water heat.....
6687 Kingsbury, 7 rooms.....
1842 Goodfellow, 9 rooms.....
1844 Goodfellow, 9 rooms.....40 00

APARTMENTS.

811 Rosedale, 6 rooms, 2d and 3d firs..36 00
1675 Montgomery, 6 rooms.....35 00
5401 Cabanne, 6 rooms, 2 baths.....65 00
1206 Hamilton, 6 rooms, new, private porch, special concession.....
1212 Hamilton, new, 6 rooms; 1st fl.....
4153 Lindell, 8 rooms.....60 00
5430 Cabanne, 8 rooms.....55 00
5891 Washington, 1st floor, 5 rooms..
3406 Shenandoah, 3d floor.....45 00
5430 Cabanne, 3d floor west.....80 00
4309 Maryland, 7 rooms.....
4250 Lindell, 7 rooms, 3d floor.....
San Carlos Apartments, Forest Park and Newstead, 4 rooms; special rates.....
Cunard Apartments, s. w. cor. Pare and Goodfellow; private porches, 4 rooms, up.....36 00
5 rooms, up.....$45 and 47 50
5795 Westminster, 4 rooms, sun parlor; just finished.....
N. w. cor. Maryland and Hoyle, 5 rooms.....
5002 Wells, 2d floor, 4 rooms.....37 50
Priory Homes (5418-24 Cabanne), 6 rooms, new, 2 baths.....
4733 St. Louis, new, 4 rooms.....36 00
1420 Academy, 4 rooms.....30 00
1394 Hamilton, 3 rooms and alcove....27 50
1415 Hamilton, 2d and 3d floors.....
6010 Maple, 3d W., 6 rooms.....40 00
1315 Semple, 4 rooms.....
5405 Page, 5 rooms, 2d fl.....
4405 Forest Park, 2d fl. w., furnished..47 50
5250 Von Versen, 6 rooms.....60 00

FLATS.

4011A Cook, 6 rooms.....
6030A Suburban, 6 rooms.....28 00
6094A Suburban, 6 rooms.....22 00
5723A North Market, 4 rooms.....18 00
924 N. 14th, 3 rooms.....15 00
1439A Hodiamont, 3 rooms.....15 00
1112 Armstrong, 4 rooms.....15 00
1101-09 Victor, 3 rooms.....7 00
4729A Vernon, 3 rooms.....13 00
5924 Ridge, 5 rooms.....18 00
3942 Folsom, 3 rooms.....15 00
5884A Ridge, 5 rooms.....20 00

STORES.

2644-52 Lawton, 3-story manufacturing building; elevator and steam heat.100 00
4805 Maryland, large store.....
1602 7th, large store.....55 00
1600 Tower Grove, store.....45 00
6115 Ridge, store.....40 00
1306 N. King's highway, store, 18x50..30 00
10 N. Levee, store and 3 rms. above..20 00
2330-22 N. Broadway, double store, 3 rooms each.....20 00
711 S. Second, store with 8 rooms above.....20 00
11 N. Levee, 1st and 2d floors.....20 00
5628 Manchester, store with rooms.....20 00
5007 Page, shop in rear.....15 00
12 S. Ewing.....10 00
12 S. Ewing.....
1306 N. Twenty-second, stable.....4 00

CAULFIELD & LEWIS.

Kinloch, Central 57. Bell, Main 975.

716 CHESTNUT ST.

DWELLINGS.

86 Nicholson pl., 9 rooms, modern...$45.00
3615 Paris, 7 rooms, modern.....30 00
3329 Greenwood bl., 8 rms., b., fur..25 00
1379 Granville pl., 6 modern rooms..40 00

FLATS AND ROOMS.

3760 Olive, 7 rooms, modern.....27 50
1002 N. King's highway, 8 rms., mod..25 00
4340 Page, 6 rooms.....25 00
4100-11 Olive, 8 rooms.....25 00
4120A Maffitt, 5 rooms, bath.....19 00
4023A Palm, 3 rooms, with bath.....14 00
1124-26 N. Newstead, 3 rooms.....11 00
1124-26 N. 26-28A Sarah, 3 rooms.....11 00
2842 Adams, 3 rooms.....10 00
1225 Suburban, right-of-way, 6 rooms, modern.....

4205 Finney, 12 rooms, modern.....40 00
4282A-84A Finney, 4 rooms.....15 00
4282A-84A Finney, 3 rooms.....13 00
1531-33-35-35A-37-37A Gratiot, 3 rms..8 00

CHARLES H. TURNER

REAL ESTATE AGENT

1007 Chestnut Street

DWELLINGS.

4158 Westminster pl., 12 rooms and reception hall; all modern conveniences; hot-water heat; electric light; modern; acre of ground.....$300 00

FLATS.

3946 Westminster pl., 12 rooms; steam heat.....60 00
1822 Glasgow, 6 rooms, newly decorated throughout; just reduced to.....18 00
810 N. 17th, 6-room house.....

FLATS.

3052 Sullivan, 5 rooms, tile bath; hot-water heat.....36 00
1115 Walton, 6 rooms, bath, fixtures and furnaces.....
4190A Olive st., 5 rooms and bath....25 00
4149 Delmar pl., 7 rooms and bath; reduced.....
5384A Easton av., 5 rooms, b. and fix..14 00
3884 Mullanphy, 6 rooms.....
4266 Lucky, 5 rooms, 1st floor.....14 00
4723A San Francisco, 3 rooms, bath..13 50
3006 North Market, 4 nice rooms.....10 50
1838 N. Garrison, 3 nice rooms.....9 50
2012A Cass, 4 rooms, water, gas.....9 00
1320 N. 8th, 2 rooms.....6 00
1111 N. 22d, 2 rooms, 3d floor.....5 00
1011 N. 21st, 2 rooms.....5 00

FOR COLORED.

810 N. 17th, 6-room house; will rent to good tenant for.....18 00
2614 Morgan, 4 rooms, 1st floor.....15 00
3106 Magazine, 5-room frame.....12 50
1216½ Morgan, 3 rooms.....7 00

LOCATIONS FOR BUSINESS.

S. e. cor. 7th and Morgan, fine retail corner.....150 00
1215 Linden, large store.....88 33
2101 Wash, corner store, with 4 rooms above.....40 00
1728-30 Olive, 3 fine stores; will rent reasonable.....
722 N. High, large store; in McKinley district.....
1838 N. Garrison, large corner store..
2017-19 Pine, large factory building..
203 N. 3d, large store.....80 00
1413 N. Broadway, large store; cheap rent.....
Cabanne Arcade, retail dry goods and notion stand.....
2707 Mills, stable.....$ 50

M. B. O'REILLY,

Realty & Inv. Co., 723 Chestnut

Kinloch, Central 4695. Bell, Main 2437

FLATS

SIX ROOMS.

4017A West Pine, bath and furnace....$25 00
4141A Vernon, bath, fixtures, 2d floor..25 00
4140A Cook, bath, 2d floor.....25 00
4548A Maffitt, bath; very low rent; open 22 00
4704A Lexington, furnace, bath.....20 00
5016A Franklin, bath, janitor; open....23 50

FIVE ROOMS.

4782A Easton, bath.....19 00

FOUR ROOMS.

4545 Ashland, bath, 1st floor.....18 00
1422A N. Twenty-first st., bath.....16 50
3617 Evans, toilet, 1st floor.....13 00
3963A Evans bath; very low rent.....
2422 Cass, 2d floor.....13 50
411 S. Fifteenth st.; stable.....12 00
2820 Papin, 2d floor.....6 00

THREE ROOMS.

4140 Cook, bath, large hall, etc.....20 00
3636 Lucky, 2d floor.....12 00
1306 Whittier; all in fine condition.....11 00
2746 Papin.....6 50

TWO ROOMS.

3001 Evans, 2d floor; will decorate.....7 00

JOS. F. DICKMANN

REAL ESTATE COMPANY,

623 CHESTNUT STREET

MAIN 4113. CENTRAL 968.

COTTAGE.

2309 Biddle, 4 rooms, stable.....$13 00

FLATS AND ROOMS.

2112A Waverly, 6 rooms, b, fur., etc..22 00
1248A S. Broadway, rooms, bath, etc..20 00
307 Bates, 8 rooms; fine condition..11 00
1446A Cass, 3 rooms, gas, water..8 00
2208½ Bismarck, 5 rooms.....7 50

STORES, ETC.

1900 S. Broadway (s. e. cor. Broadway and Rutger), large store and 2 floors above; can be rated reasonable.....
Twenty-first and Singleton, 9000 sq. ft. of floor space; elegant for a warehouse or mfg. business; close to railroad tracks; rent or lease reasonable.....
1243 S. Broadway, a newly remodeled large store; will give lease 3 or 5 years; rear has free bridge.....25 00
Also 5 rooms above, with toilet, etc.....20 00

AGENTS RENT LISTS

McNAIR & HARRIS REALTY COMPANY.

N. W. Corner Fourth and Olive Streets.

DWELLINGS.

3111 Lucas, 14 rms., 2 baths, furnace.....
2507 Lawton, 12 rms., large lawn.....
4430 Washington, 10 rms., 3 baths, hot-water heat.....
3536 Morgan, 18 rms., steam heat, two baths.....$125 00
2817 Lawton, 18 rms., furnace, bath..83 33
5807 Von Versen, 11 rooms, bath, furnace, garage with room above.....75 00
5651 Maple av., 10 rooms, bath, hot water heat; garage.....75 00
2309 Olive, 11 rms., bath, stable, etc..
2704 Locust, 13 rooms, bath.....58 00
518 S. Garrison, 11 rms., bath, fur..35 00
2905 N. Grand, 6 rooms, bath, furnace 30 00
3047 Cass, 7 rooms, large yard.....22 00
7053 Florissant, 4 rooms.....20 00

APARTMENTS.

1172 N. King's highway, 6 rooms, hot water heat, janitor.....45 00

FLATS.

5149A Cates, 6 rms., bath, furnace..82 50
1506A Washington, 5 rooms, bath, 2d and 3d floors.....30 00
4422A McPherson, 8 rooms, bath, gas range, fixtures, shades.....30 00
4119 Magnolia, 9 rooms, hot water heat; modern.....55 00
5203A Von Versen, 4 rooms, bath, 1st or 2d floor, furnace.....25 00
5201 Von Versen, 4 rooms, bath, fur..25 00
5015 Bartmer, 4 rms., bath, fur., 1st fl..20 00
5013 Bartmer, 4 rms., bath, fur.,1st fl..20 00
2706A Locust, 8 rms., b., 2d floor.....20 00
4811 Bremen, 7 rms., 1st and 2d floors 20 00
2123 Clifton, 6 rooms, bath, furnace..18 00
4518 Morgan, 5 rooms, bath.....16 00
1518A Olive, 3 rooms.....15 00
2134 Clark, 4 rooms, bath, 2d floor....15 00
4594 Page, 5 rooms, bath.....14 00
1219A Pendleton, 3 rms., b., 2d fl., jan..15 00
1110A Pendleton, 3 rms., bath, janitor..12 00
1007 Park, 3 rooms, 2d floor.....12 00
2747 Market, 5 rooms, 3d floor.....12 00
2749 Market, 5 rooms, 2d floor.....12 00
2002 Park, 4 rooms, 2d floor.....12 00
2189B Clifton, 3 rooms, bath.....9 00

ROOMS.

409-11 N. Third, on 3d and 4th fls., large double room.....
1516 Locust, 2d and 3d floors.....
1520A N. Third, 2d and 3d floors.....
2119A Olive, 2d fl., 2 rooms.....10 00
1883 Franklin av., 2 rooms, 2d floor..9 00
1224A Trudeau, 2 rooms, 2d floor..8 50
130 Trudeau, 3 rooms, 1st floor.....6 50
1535 Franklin, 2 rooms, 3d floor.....7 00
1535 Franklin, 1 room, 2d floor.....4 00

AGENTS RENT LISTS

SUBURBAN.

McClure bl., Ferguson line, dwelling and outbuildings; rent low.....
McLaran, Jennings, Mo., 11-room house, furnace, city water.....

FOR COLORED.

2715A Clark, 6 rooms, 2d floor.....19 00
4254A Garfield, 6 rooms, bath.....16 00
1515 Olive, 4 rooms, in rear.....13 50
2206-08A Morgan, 3 rms., 1st or 2d fls..12 50
910 N. Sixteenth, 5 rooms.....12 50
408 S. Fifteenth, 3 rooms, 1st floor..10 00
1511 Gratiot, 4 rooms.....10 00
404 S. Fifteenth, 4 rooms, 2d floor....8 00
1515 Gratiot, 4

REAL ESTATE WANTED

CASH FOR WEST END RESIDENCE.
...cash buyer for a West End ...idence must be a bargain and ...ill pay $10,000 or less; see us at ...

CONNOR R. E. CO., 1134 Chestnut st.

PROPERTY WANTED

...selling lots of property and need ...replace the sold, as you will readily ...eking over our report, which is in ...proof. For prompt action and quick ... us at once.
WANSTRATH, 717½ Chestnut st.

OUT OF CITY FOR SALE

...For sale or exchange; nice, 60 ...well improved; part prairie; well lo... will take good merchandise or in... two thirds the value; worth in... Box 106, Pearl, Ill.

...or sale; 7 acres; two in fruit; 5-... house; other buildings, mare, buggy, ...kens; $1000. T. A. Skeen, Ashley, ...

...5 MAY MAKE YOU $15,000. ...wonderful wealth-producing Texas ...; send for maps and free illus... ...erature; co-operative plan of de... ...; $1 down, $1 monthly. Address ... LEAGUE CO-OPERATIVE OIL ... Scanlan Bldg., Houston, Texas.

...YEAR income from a suburban farm ...ouston, in the famous Gulf Coast ...arden District; raise two-money-... crops a year of vegetables as well ...berries, figs and other fruits; farm ...$70 to $150 an acre; splendid poul... dairy country; these farms are near ... suburban station; good school ... paved road to city; markets where ...sell for good cash prices; the ideal ...ne country combined with the ad... of the city; 10 and 20 acre tracts ...payments; no taxes. ...C. W. HAHL & CO., owners, 107 ...al Bank Building, Houston, Texas.

IMPROVED PROPERTY FOR SALE

...or sale, new 3 and 4 room; ...lower flat, 3820 Oregon av. ...For sale, in 3-room cottage, $... ...ne av.

...For sale, 2-story 8-room ... $900. 508 Madison st.

...or sale; steam heated; corner; ... modern; cheap. 4247 Labadie. ...

...or sale, 1622 Arlington av., 4 ... e, all modern; owner downstairs ...

...or sale, 5 and 6 rooms, well-built ...ental st. Owner 3510 Pestalozzi. ...

...OW—For sale, new 5 rooms; ... conveniences. Phone Forest 5651. ...

...—For sale; 5 rooms; all improve... ...nach $2400. 3329 Michigan. ...

...For sale; 4 rooms; price $1050; ... Apply 4444 N. 14th. ...

...or sale; 7 rooms; will sell cheap; ...nsylvania av. ...

...or sale; 5 rooms brick; lot 25... 200; stable. 2947 Wisconsin. ...

...or sale; 4 and 6 rooms; 5234 Dar... owner second floor. ...

...or sale; 5-room brick; suitable for ...families; $3800. 2027 Sidney. ...

...E—For sale; 4 rooms, bath; cheap; ... city. 1824 Bell. ...

...For sale; 417 Fillmore st.; five ... bath; streets and alley made; $2600. ...

...AND LOT—For sale; 1244 Aubert ...bargain. See owner on premises. ...

...For sale, modern 2-story brick, 7 ... on each floor. 4712 Alfred. ...

...or 4 families, 3 rooms each. ...821 ...lien av.

...For sale, 3 rooms; 4 lots, barn; ...utes' walk from end Cherokee car; ...733 S. Jefferson av.

...For sale; 5 rooms, frame; $800; ...h, balance $8 monthly. 4804 Mack. ...

...E—For sale; 8-room frame; bath; 2-... shed; street made; $1600; $600 cash, ...terms. 4708 Maffitt. ...

...E—For sale, 8-room, perfect mod... all improvements made. 4085 St. ...

...E—For sale; or exchange for va... 6618 Idaho av., 5-room frame; lot ... street made. 4927 Columbia. ...

...For sale; 8313-8315 Easton; three... ...ts; at a bargain. Owner, 8715 ...illiante. ...

...For sale; 3917 Sheridan; well built; ...ern kitchen; cabinet mantels; 50-... lot; terms; accessible to street ...ulton & Keyes' car. ...

...For sale; 4 and 5 rooms; 2731 N. ...; must sell; make offer; see owner ...

...LOW—For sale; new; 6 rooms and ...furnished or unfurnished. Apply 400 ...

...E—3, 4 and 5 rooms; lots 30x200; ...erms. Willard, Clayton and McCausland ...

1325 PENDLETON AVENUE

...A seven-room brick residence, reception ...ll, bath; corner; 60x126; terms. ...rice $2600; Forest 7144R; call today. ...

...E—For sale, modern 5-room brick ...ce $2700. WM. S. DROZDA REALTY CO., ...ard and Chouteau av. ...

3331 ARLINGTON AV.

...Strodtman Heights bargain; 4-room frame ...ngalow; this property is in fine condi... ...ot 40x135; price $1800; easy terms; $100 ...sh, balance $10 per month. ...STRODTMAN & STRODTMAN, ...3607 N. Broadway.

St. Anthony's Parish, $100 Cash

...Four large room brick cottage; street and ...k made; big yard; bath, china, mantels, ...anitoid cellar and walks; price $2850; bal... to suit purchaser. Box G-106. Post-...

SIX FLATS ON WASH ST.

...Two-flat, 3-story brick building, ar... ...ge flats; 5 rooms each; 2 families; water and gas. Price ...ly $6000. ...STRODTMAN & STRODTMAN, ...3607 N. Broadway.

WESTMINSTER PLACE RESIDENCE.

...Westminster; Queen Anne pressed-... ...brick building; 11 rooms, large reception hall, ...ace, granitoid cellar; lot 88x142. Can be ...ught at a rare bargain; owner a nonresi... ...ent; see us for particulars. ...STRODTMAN & STRODTMAN, ...3607 N. Broadway.

DOUBLE FLAT BARGAIN,

...Nos. 3-5 Taylor av., 2 flats, 4 rooms, 3 ...ths, 2 rooms each; bath; fixtured, hot and ...ld water; lot 50x118. If you are look... ...a bargain, see us for price and par... ...

WILL TRADE FOR FLAT.

...our Maffitt av., 2-story brick house, 6 ...ms and reception hall, bath, furnace, hot ...d cold water, fixtures and screens; lot ...x140. Apply 4444 N. 14th.

PRICE LOW FOR IMMEDIATE SALE.

...No. 3 St. Louis av., 2-story brick house; 6 ...ms, bath, gas, etc.; lot 25x160; must sell ...is week; terms.

Terry Av. Brick Cottages,

$50 Cash, Moving Free, $20.50 Monthly Including Interest

...New 4 or 5 large rooms; bath, complete; full ...sized cellars; walks; good high ground; ...ne neighborhood; no colored people; the ...ice $2000 to $2300. Take Wellston ...r Goodfellow cars to Goodfellow (8300); walk north to ...-38 Terry av.; open daily.

4301 MORGAN STREET

...Corner Pendleton; large residence; will ...k for small amount cash, balance easy ...

...H. PARISH & CO., 118 N. 8th st.

$300 Cash, $18 Monthly, Which Includes All Interest Like Rent

...Have a nice new 5 large room cottage; bath, ...ndow; full granitoid cellar; 30-foot lot; ...2500; a bargain. Box G-167, P.-D.

COTTAGE—MINNESOTA AV.

...2939 Minnesota av. 4-room cottage; all ...ern conveniences; $2600. ALBERT WENZLICK, 1010 Chestnut.

GOOD INVESTMENT

...3916-20 N. 22d st., 2½-story brick, on 50-... lot; renting steady $47 per month. Price ...terms.

...WEHRLE, 2221A Adelaide av.

Moving Free If You Buy in Kilenwood Park, $50 Cash, $20.50 Month; Like Rent

...Four or five large rooms; bath, complete; ...granitoid cellars, cabinet mantels; 30-... lots; near cars, churches, school, stores. ...e 3-month interest notes to meet; no ...e people; price $2250 to $2750; take ...ome car to Wilcox av.; one short block ...st to 4200 Wilcox av. Ask for Mr. Harris.

GREAT SACRIFICE

OWNER NEEDS MONEY.

...2938 Decatur st., a well-built two-story ...d flat; four rooms, bath, each floor; in ...d condition; owner must sell; will accept ...asonable offer. ...WEHRLE REALTY CO., 816 Chestnut.

3721 BEACON AV.

...Handy 5-room cottage, with bath; lot 30x ...; all pipes laid; $1000; will sell on easy terms; $100 ...sh, $10 monthly. ...STRODTMAN & STRODTMAN, ...3607 N. Broadway.

FOR SALE OR EXCHANGE

...3116 Ismadeene av., 8-room modern brick ...use, lot 30x150; clear; will ...ange other property as part pay. ...O'CONNOR R. E. CO., 1134 Chestnut st.

3229 GERALDINE AV.

...Five-room frame cottage; water and gas; ...t 25x120; price $600; easy terms; $50 cash ...d $10 per month. ...STRODTMAN & STRODTMAN, ...3607 N. Broadway.

$3000 WILL BUY the best 8-room modern house; garage. To your interest to investigate. ...SEE ALTHEIMER REALTY CO., 615 Chestnut st.

MUST SACRIFICE

...Five-room cottage at 2345 Calvary av.; ...t 30x130, sewer, water, gas; will sell ...r small amount above deed of trust; must ...e; make offer. ...KORTE-RORDERS, 216 Int. Life Bldg.

HOUSE FOR SALE

...6 rooms, modern, 2-story brick, garage, ...ce for owner, 4388 Delmar bl. ...

$200 CASH—$30 MONTH

...4954-56A Page bl.; well-built brick single ...ily of 4 rooms; baths, toilets, fix... ...; granitoid basement; a chance to buy ...t rent money; lower flat rented for ...; move in upper flat at once. This is in ...ne of the best values and increasing in ...ue. Apply at premises, or ...KORTE-RUST REALTY CO., 816 Chestnut.

IMPROVED PROPERTY FOR SALE

...FRANCISCUS & KUNZ, 702 Chestnut st.

A Few Special Bargains

$250.00 TO $500.00 CASH Balance Monthly, Like Rent

...ANCISCUS & KUNZ, 702 Chestnut st.

FOR SALE

ELEGANT INVESTMENTS.

...Pine Place flats, 4 and 5 rooms each; ...Greer avenue; single flat. ...Pennsylvania av.; single flat. ...Potomac st.; double flat. ...Potomac st.; double flat. ...These flats are new and have every mod... ...convenience; hot and cold water, ...cabinet mantels, clothes closets, marble ...ps and electricity, granitoid cellar, ...ndry tubs and walks; accessible to street ...ulton & Keyes' car. ...NICHOLAS MARTIN REALTY CO., ...3707 N. Broadway and Penrose.

4382 DE SOTO AV.

...Five-room frame, 3 rooms on each floor, ...improvements; rent for $276 per annum; ...ice, E. MILLER, 2018 E. Grand and ...ith phones.

1328-30 PAGE BL.

...Two-story and slate-roof brick residence; brick ...ding, containing 6 rooms, reception ...l, bath, fixtures, mantels, furnace, ...ndry tubs and walks; lot 30x158. A big ...ain at only $5250. ...ANCISCUS & KUNZ, 702 Chestnut st.

FINE NEW 8-ROOM BUNGALOW.

...4134 Page blvd., immediately west of ...ellerose Park; house contains 8 large ...oms, reception hall, tile bathroom, fur... and all modern conveniences; lot 32' 6" ...ide and 127 feet deep. ...ANCISCUS & KUNZ, 702 Chestnut st.

SIX MODERN 4 AND 5 ROOM FLAT.

...3621 Miller av., fine single flat, containing ...and 5 rooms; separate furnaces, fixtures, ...h and 5 rooms; separate furnaces, fixtures, ...ll and china closets in kitchen; in excellent ...ndition; rent $570 to $580 an acre; splendid poul... and dairy country; these farms are near ... suburban station; good school ... paved road to city; markets where ...sell for good cash prices; the ideal ...me country combined with the ad... of the city; 10 and 20 acre tracts ...payments; no taxes. ...C. W. HAHL & CO., owners, 107 ...al Bank Building, Houston, Texas.

IMPROVED PROPERTY FOR SALE

...For sale, new 3 and 4 room; ...lower flat, 3820 Oregon av. ...For sale, in 3-room cottage, $... ...ne av.

...For sale, 2-story 8-room ... $900. 508 Madison st.

...For sale; steam heated; corner; ... modern; cheap. 4247 Labadie. ...

...For sale, 1622 Arlington av., 4 ... e, all modern; owner downstairs ...

...For sale, 5 and 6 rooms, well-built ...ental st. Owner 3510 Pestalozzi. ...

...OW—For sale, new 5 rooms; ... conveniences. Phone Forest 5651. ...

...—For sale; 5 rooms; all improve... ...nach $2400. 3329 Michigan. ...

...For sale; 4 rooms; price $1050; ... Apply 4444 N. 14th. ...

...For sale; 7 rooms; will sell cheap; ...nsylvania av. ...

...For sale; 5 rooms brick; lot 25... 200; stable. 2947 Wisconsin. ...

...For sale; 4 and 6 rooms; 5234 Dar... owner second floor. ...

...For sale; 5-room brick; suitable for ...families; $3800. 2027 Sidney. ...

...E—For sale; 4 rooms, bath; cheap; ... city. 1824 Bell. ...

...For sale; 417 Fillmore st.; five ... bath; streets and alley made; $2600. ...

...AND LOT—For sale; 1244 Aubert ...bargain. See owner on premises. ...

...For sale, modern 2-story brick, 7 ... on each floor. 4712 Alfred. ...

...For 4 families, 3 rooms each. ...821 ...lien av.

...For sale, 3 rooms; 4 lots, barn; ...utes' walk from end Cherokee car; ...733 S. Jefferson av.

...For sale; 5 rooms, frame; $800; ...h, balance $8 monthly. 4804 Mack. ...

...E—For sale; 8-room frame; bath; 2-... shed; street made; $1600; $600 cash, ...terms. 4708 Maffitt. ...

...E—For sale, 8-room, perfect mod... all improvements made. 4085 St. ...

...E—For sale; or exchange for va... 6618 Idaho av., 5-room frame; lot ... street made. 4927 Columbia. ...

...For sale; 8313-8315 Easton; three... ...ts; at a bargain. Owner, 8715 ...illiante. ...

...For sale; 3917 Sheridan; well built; ...ern kitchen; cabinet mantels; 50-... lot; terms; accessible to street ...ulton & Keyes' car. ...

...For sale; 4 and 5 rooms; 2731 N. ...; must sell; make offer; see owner ...

...LOW—For sale; new; 6 rooms and ...furnished or unfurnished. Apply 400 ...

...E—3, 4 and 5 rooms; lots 30x200; ...erms. Willard, Clayton and McCausland ...

1325 PENDLETON AVENUE

...A seven-room brick residence, reception ...ll, bath; corner; 60x126; terms. ...rice $2600; Forest 7144R; call today. ...

...E—For sale, modern 5-room brick ...ce $2700. WM. S. DROZDA REALTY CO., ...ard and Chouteau av. ...

3331 ARLINGTON AV.

...Strodtman Heights bargain; 4-room frame ...ngalow; this property is in fine condi... ...ot 40x135; price $1800; easy terms; $100 ...sh, balance $10 per month. ...STRODTMAN & STRODTMAN, ...3607 N. Broadway.

St. Anthony's Parish, $100 Cash

...Four large room brick cottage; street and ...k made; big yard; bath, china, mantels, ...anitoid cellar and walks; price $2850; bal... to suit purchaser. Box G-106. Post-...

SIX FLATS ON WASH ST.

...Two-flat, 3-story brick building, ar... ...ge flats; 5 rooms each; 2 families; water and gas. Price ...ly $6000. ...STRODTMAN & STRODTMAN, ...3607 N. Broadway.

WESTMINSTER PLACE RESIDENCE.

...Westminster; Queen Anne pressed-... ...brick building; 11 rooms, large reception hall, ...ace, granitoid cellar; lot 88x142. Can be ...ught at a rare bargain; owner a nonresi... ...ent; see us for particulars. ...STRODTMAN & STRODTMAN, ...3607 N. Broadway.

DOUBLE FLAT BARGAIN,

...Nos. 3-5 Taylor av., 2 flats, 4 rooms, 3 ...ths, 2 rooms each; bath; fixtured, hot and ...ld water; lot 50x118. If you are look... ...a bargain, see us for price and par... ...

WILL TRADE FOR FLAT.

...our Maffitt av., 2-story brick house, 6 ...ms and reception hall, bath, furnace, hot ...d cold water, fixtures and screens; lot ...x140. Apply 4444 N. 14th.

PRICE LOW FOR IMMEDIATE SALE.

...No. 3 St. Louis av., 2-story brick house; 6 ...ms, bath, gas, etc.; lot 25x160; must sell ...is week; terms.

Terry Av. Brick Cottages,

$50 Cash, Moving Free, $20.50 Monthly Including Interest

...New 4 or 5 large rooms; bath, complete; full ...sized cellars; walks; good high ground; ...ne neighborhood; no colored people; the ...ice $2000 to $2300. Take Wellston ...r Goodfellow cars to Goodfellow (8300); walk north to ...-38 Terry av.; open daily.

4301 MORGAN STREET

...Corner Pendleton; large residence; will ...k for small amount cash, balance easy ...

...H. PARISH & CO., 118 N. 8th st.

$300 Cash, $18 Monthly, Which Includes All Interest Like Rent

...Have a nice new 5 large room cottage; bath, ...ndow; full granitoid cellar; 30-foot lot; ...2500; a bargain. Box G-167, P.-D.

COTTAGE—MINNESOTA AV.

...2939 Minnesota av. 4-room cottage; all ...ern conveniences; well built; in best condi... ...owner 1st floor. 4672 Page bl. ...ALBERT WENZLICK, 1010 Chestnut.

GOOD INVESTMENT

...3916-20 N. 22d st., 2½-story brick, on 50-... lot; renting steady $47 per month. Price ...terms.

...WEHRLE, 2221A Adelaide av.

Moving Free If You Buy in Kilenwood Park, $50 Cash, $20.50 Month; Like Rent

...Four or five large rooms; bath, complete; ...granitoid cellars, cabinet mantels; 30-... lots; near cars, churches, school, stores. ...e 3-month interest notes to meet; no ...e people; price $2250 to $2750; take ...ome car to Wilcox av.; one short block ...st to 4200 Wilcox av. Ask for Mr. Harris.

GREAT SACRIFICE

OWNER NEEDS MONEY.

...2938 Decatur st., a well-built two-story ...d flat; four rooms, bath, each floor; in ...d condition; owner must sell; will accept ...asonable offer. ...WEHRLE REALTY CO., 816 Chestnut.

3721 BEACON AV.

...Handy 5-room cottage, with bath; lot 30x ...; all pipes laid; $1000; will sell on easy terms; $100 ...sh, $10 monthly. ...STRODTMAN & STRODTMAN, ...3607 N. Broadway.

FOR SALE OR EXCHANGE

...3116 Ismadeene av., 8-room modern brick ...use, lot 30x150; clear; will ...ange other property as part pay. ...O'CONNOR R. E. CO., 1134 Chestnut st.

3229 GERALDINE AV.

...Five-room frame cottage; water and gas; ...t 25x120; price $600; easy terms; $50 cash ...d $10 per month. ...STRODTMAN & STRODTMAN, ...3607 N. Broadway.

$3000 WILL BUY the best 8-room modern house; garage. To your interest to investigate. ...SEE ALTHEIMER REALTY CO., 615 Chestnut st.

MUST SACRIFICE

...Five-room cottage at 2345 Calvary av.; ...t 30x130, sewer, water, gas; will sell ...r small amount above deed of trust; must ...e; make offer. ...KORTE-RORDERS, 216 Int. Life Bldg.

HOUSE FOR SALE

...6 rooms, modern, 2-story brick, garage, ...ce for owner, 4388 Delmar bl. ...

$200 CASH—$30 MONTH

...4954-56A Page bl.; well-built brick single ...ily of 4 rooms; baths, toilets, fix... ...; granitoid basement; a chance to buy ...t rent money; lower flat rented for ...; move in upper flat at once. This is in ...ne of the best values and increasing in ...ue. Apply at premises, or ...KORTE-RUST REALTY CO., 816 Chestnut.

IMPROVED PROPERTY FOR SALE

...FRANCISCUS & KUNZ, 702 Chestnut st.

A Few Special Bargains

$250.00 TO $500.00 CASH Balance Monthly, Like Rent

...ANCISCUS & KUNZ, 702 Chestnut st.

FOR SALE

ELEGANT INVESTMENTS.

...Pine Place flats, 4 and 5 rooms each; ...Greer avenue; single flat. ...Pennsylvania av.; single flat. ...Potomac st.; double flat. ...Potomac st.; double flat. ...These flats are new and have every mod... ...convenience; hot and cold water, ...cabinet mantels, clothes closets, marble ...ps and electricity, granitoid cellar, ...ndry tubs and walks; accessible to street ...ulton & Keyes' car. ...NICHOLAS MARTIN REALTY CO., ...3707 N. Broadway and Penrose.

4382 DE SOTO AV.

...Five-room frame, 3 rooms on each floor, ...improvements; rent for $276 per annum; ...ice, E. MILLER, 2018 E. Grand and ...ith phones.

$50.00 CASH

...Beautiful, 4-room and bath brick cot... ...tage; screens and chandeliers. 4356 Ellen... ...wood av. ...NICHOLAS MARTIN REALTY CO., ...2926 S. Broadway.

7-ROOM COTTAGE BARGAIN

...$2000 invested brings $290 rent; how's ...that? If you want a well-heated, comfort... ...home, warm house for yourself, investigate ...this; has all modern improvements. 4653 ...Cottage av. ...RENT $396—PRICE $3400.

...3125 Sheridan av., 5-room brick for two ...families, in fine repair; owner must sell at ...once; a sure snap; see us. ...KOLLAS R. CO. 1138 Chestnut st. (c)

$100 CASH

...Balance $15 per month, including all inter... ...est, will buy good 4-room frame house, near ...water tower. Price $1500. ...F. E. MILLER, 2018 E. Grand av. ...Both phones.

Bargain in Single Apartment

...3825 Maffitt av., single brick flat; modern ...th every respect; rents for $40 per month; ...street and alley improved; can be bought at ...a bargain. ...EHRENING-HANNIBAL REALTY CO., ...N. e. corner 10th and Chestnut sts.

A GENUINE BIG SNAP

...6625 Chamberlain av.; 5-room modern ...brick cottage, bath, furnace; lot 25x145; ...price $2300. ...6628 Chamberlain av., 4-room frame; lot ...25x145; bath, etc.; price $1800; see this to-...day and make us your best offer. ...O'CONNOR R. E. CO., 1134 Chestnut.

BEST INVESTMENT

...4834-36-38 Cook av.; 6 4-room flats; rent ...$1320; must sell; asking $9700; small cash ...payment; see it and make offer; might trade. ...Owner room 207, 724 Chestnut.

TWO FLAT BARGAINS

...22xx St. Louis av., a very fine 2½-story ...brick flat of five rooms, first floor, six ...rooms on second floor, baths, attic over ...entire building, with slate roof, combination ...fixtures, three cabinet mantels on each floor, ...hardwood floors and finish, self-feeding hot-...water heater; cost $5,145, house cost to build ...$11,200 five years ago; for immediate sale, ...$9000. ...KORTE-RUST REALTY CO., 816 Chestnut.

IMPROVED PROPERTY FOR SALE

...CENTRAL 3578. MAIN 4148.

Henry Hiemenz Realty Co.

...814 Chestnut and South Phones

...Properties for sale—November Price List ...should be sent in this week. ...LATEST STYLE BUNGALOW. ...Just complete. See 4040 Natural Bridge ...av.; open; 7 rooms, several "built-in" fea... ...tures; full porch, brick mantels, hot-water ...heat; the daintiest moderate-price bungalow ...in the city; only $2950. ...2507 COPELIN AV. ...Eight rooms and attic; living room ex... ...tends across entire front; large tile, brick ...and stone front, porch; rear, porch, with ...brick-inclosed refrigerator; hardwood floors, ...granitoid cellar, laundry and walks; hot-...water heat; lot 50x125. Let us mail you ...admission card.

...3780-82 ANN AV. ...For 4 families, each 5 rooms and bath, hot ...and cold water, fixtures, copper screens; lot ...30x125; rent $816; list price $7500. ...2784 and 86, same as above. Want an offer. ...2826-27-29 S. THIRTEENTH ST. ...(opposite Busch Park), two-story and attic ...brick flat for 5 families, each 3 rooms; brick ...street; rents $816; lot 50x125; list price $7600; ...offers invited. Owner wants to sell. ...DAINTY BUNGALOW. ...No. 4060 Schollmeyer av. (King's highway), ...new, 15-inch walls, stone foundation, enam... ...el brick base, brick porch, 4 large rooms, ...reception hall, 2 brick mantels, tile bath, ...nickel plumbing; both lights; lot 50x125; the ...very latest ideas in "bungalow"; only $3400; ...$500 cash, balance terms; Cherokee car. ..."MODELL, 6WIRE BUNGALOW" ...Type residence, No. 3184 Halliday av.; slate ...roof, front tile porch, 3 rooms, attic, dark ...mission finish; handsomely decorated; elec... ...tric fixtures, copper screens, furnace, garage; ...lot 58x125; all street improvements; admis... ...sion by card; nice, new home. ...3525-27 PESTALOZZI. ...Nearly new 2-family apartment; 5 and 6 ...rooms, reception rooms, roof, marble ...bathrooms, all oak finish; separate hot-water ...heat, hardwood floors, copper screens; lot 57x ...125; a particularly desirable property. ...3551-53 SHENANDOAH AV. ...For 4 families; 5 and 6 rooms, gas, baths. ...Home Comfort furnace in newly painted; in... ...side rear stairs; 50-foot lot. ...3452-54A MAGNOLIA AV. ...For 2 families; 5 and 6 rooms; gas, bath, ...gas logs, extra toilet, front porch with storm ...doors, hot-water heat. ...3906-08 UTAH PL. ...For 2 families; 5 and 6 large rooms; cab... ...inet mantels, tile porch, tile baths; separate ...hot-water heat; 50-foot lot. ...3626-28 VERNON AV. ...For 2 families; 5 and 6 rooms; all modern ...conveniences; separate furnaces; special ar... ...rangement and finish; front and side lawn. ...3062-64 VON VERSEN AV. ...For 4 families; 6 and 7 rooms, baths, ...clothes chutes, both lights, furnaces; street ...and alley made; lot 50x170. ...4600-08 S. ALABAMA AVENUE. ...Southwest corner; new 4-family flat; each ...8 rooms and bath; decorated; hot and cold ...water; separate laundries, granitoid walks; ...marble vestibule; a good investment; rent ...$672.

...1727 PENNSYLVANIA AV., NEAR LAFAYETTE AV. ...Beautiful new home, $8500; 7 rooms and ...large attic; 50-foot lot; hot-water heat; hard... ...wood floors, tiled porch, copper gutters; fine ...finish; ideal location; near 4th st. and Comp... ...ton cars. ...ELEGANT FLAT. ...3511-11A Park av., and large room ...apartments; every up-to-date improvement; ...hardwood floors and finish; brick porch, tiled ...floor, tile bathrooms; first-class condition; ...neighborhood excellent; location convenient; ...near Grand av. Owner lives in lower flat. ...HENRY HIEMENZ REALTY CO., ...Main 2502. 814 Chestnut st. Central 873.

REAL FLAT BARGAIN

...2117 Franklin av., 11 rooms, for two fam... ...ilies, sell cheap or exchange for a stock of ...goods as other property. ...5413 Humphrey st., a 4-5 room, up-to-...date flat, lot 80x125; a big snap; will ex... ...change for vacant lot. ...3637 Henrietta st., 4-5 room, modern flat, ...price $4000; make offer. ...3710 N. Spring av., 4-5 room modern flat, ...lot 37x125; easy terms; price $4000. ...Also have 4 double 4-5 room modern flat, ...will sell on 18 per cent basis, or exchange ...for a good cottage; make us your best of... ...fer. M. O'CONNOR R. E. CO., ...1134 Chestnut st.

2561 GENEVIEVE AV.

...Three-room frame cottage; in fine condi... ...tion; water, gas and sewered; owner will ...take $400 cash, balance on time; price $900. ...STRODTMAN & STRODTMAN, ...3607 N. Broadway.

$50.00 CASH

...Beautiful, 4-room and bath brick cot... ...tage; screens and chandeliers. 4356 Ellen... ...wood av. ...NICHOLAS MARTIN REALTY CO., ...2926 S. Broadway.

7-ROOM COTTAGE BARGAIN

...$2000 invested brings $290 rent; how's ...that? If you want a well-heated, comfort... ...able, warm house for yourself, investigate ...this; has all modern improvements. 4653 ...Cottage av. ...RENT $396—PRICE $3400.

...3125 Sheridan av., 5-room brick for two ...families, in fine repair; owner must sell at ...once; a sure snap; see us. ...KOLLAS R. CO. 1138 Chestnut st. (c)

$100 CASH

...Balance $15 per month, including all inter... ...est, will buy good 4-room frame house, near ...water tower. Price $1500. ...F. E. MILLER, 2018 E. Grand av. ...Both phones.

Bargain in Single Apartment

...3825 Maffitt av., single brick flat; modern ...th every respect; rents for $40 per month; ...street and alley improved; can be bought at ...a bargain. ...EHRENING-HANNIBAL REALTY CO., ...N. e. corner 10th and Chestnut sts.

A GENUINE BIG SNAP

...6625 Chamberlain av.; 5-room modern ...brick cottage, bath, furnace; lot 25x145; ...price $2300. ...6628 Chamberlain av., 4-room frame; lot ...25x145; bath, etc.; price $1800; see this to-...day and make us your best offer. ...O'CONNOR R. E. CO., 1134 Chestnut.

BEST INVESTMENT

...4834-36-38 Cook av.; 6 4-room flats; rent ...$1320; must sell; asking $9700; small cash ...payment; see it and make offer; might trade. ...Owner room 207, 724 Chestnut.

TWO FLAT BARGAINS

...22xx St. Louis av., a very fine 2½-story ...brick flat of five rooms, first floor, six ...rooms on second floor, baths, attic over ...entire building, with slate roof, combination ...fixtures, three cabinet mantels on each floor, ...hardwood floors and finish, self-feeding hot-...water heater; cost $5,145, house cost to build ...$11,200 five years ago; for immediate sale, ...$9000. ...KORTE-RUST REALTY CO., 816 Chestnut.

IMPROVED PROPERTY FOR SALE

...CENTRAL 3578. MAIN 4148.

Geo. J. Wanstrath

717½ CHESTNUT

...CHOICE NORTH ST. LOUIS BUSINESS CORNERS. ...Southwest corner of Lee and Newstead avs.; ...this is one of the best transfer corners in ...Northwest St. Louis, consisting of 6 stores ...and 2 2-room modern flats above; rents for ...$2380 a year; price $26,500 if sold at once. ...ALSO ...Southeast corner of Lee and Turner avs.; ...having drug store on corner and flat above, ...and 2 separate double flat buildings having ...2 rooms and tile bath each; marble sinks, ...etc.; exceptionally well built; drug store do... ...ing excellent business; rents for $2580 a ...year; price $25,000. ...ALSO ...Northwest corner of Lee and Fair avs.; ...improved with 2 separate 2-story brick build... ...ings, with 6 stores on 1st floor and rooms ...above; also 2 1-story brick buildings, occu... ...pied as stores; rents for $168 per month price ...$18,500. ...ALSO ...Have a dandy business corner for sale, lo... ...cated within one block of O'Fallon Park, ...being a well-built 2½-story brick building, ...having fine first-class store on first floor and ...6 rooms and tile bath above, hot water heat... ...ing plant, fine brick stable, excellent neces... ...sities location; price $16,000. See us for par... ...ticulars on the above choice investments. ...GEO. J. WANSTRATH, 717½ Chestnut st.

FINE SOUTH SIDE FLAT, AT A BARGAIN.

...4717 Tennessee av.; lot 30x150; an extra ...well-built single flat of 3-4 rooms, bath, ...tile bath and cold water; marble sinks, tile ...vestibule with marble steps, marble window ...sills, etc.; this house was built by owner and ...will be sold to be appreciated; price only ...$4300. ...GEO. J. WANSTRATH, 717½ Chestnut st.

SOUTHAMPTON'S BIGGEST BARGAIN.

...We have a big snap in a 2-story brick resi... ...dence of 7 rooms, bath, hot and cold water, ...hot water heat, granitoid cellar, etc.; lo... ...cated at 4019 Devonshire av.; just west of ...King's highway; street made; price $3800; ...this house is owned by a nonresident and for ...that reason we offer it at such a big re... ...duced price; if you want a home in this lo... ...cation, it would pay you to investigate it at ...once. ...GEO. J. WANSTRATH, 717½ Chestnut st.

...Owner leaving city and wants to sell his ...NICE, SOUTH SIDE HOME. ...Located on Russell av., block from Res... ...ervoir Park; a good, well-built 2½-story slate ...roof brick residence of 8 rooms, bath, fur... ...nace, combination fixtures, special ar... ...rangement and finish; front and side lawn. ...3062-64 VON VERSEN AV. ...For 4 families; 6 and 7 rooms, baths, ...clothes chutes, both lights, furnaces; street ...and alley made; lot 50x170. ...4600-08 S. ALABAMA AVENUE. ...Southwest corner; new 4-family flat; each ...8 rooms and bath; decorated; hot and cold ...water; separate laundries, granitoid walks; ...marble vestibule; a good investment; rent ...$672.

...1727 PENNSYLVANIA AV., NEAR LAFAYETTE AV. ...Beautiful new home, $8500; 7 rooms and ...large attic; 50-foot lot; hot-water heat; hard... ...wood floors, tiled porch, copper gutters; fine ...finish; ideal location; near 4th st. and Comp... ...ton cars. ...ELEGANT FLAT. ...3511-11A Park av., and large room ...apartments; every up-to-date improvement; ...hardwood floors and finish; brick porch, tiled ...floor, tile bathrooms; first-class condition; ...neighborhood excellent; location convenient; ...near Grand av. Owner lives in lower flat. ...HENRY HIEMENZ REALTY CO., ...Main 2502. 814 Chestnut st. Central 873.

REAL FLAT BARGAIN

...2117 Franklin av., 11 rooms, for two fam... ...ilies, sell cheap or exchange for a stock of ...goods as other property. ...5413 Humphrey st., a 4-5 room, up-to-...date flat, lot 80x125; a big snap; will ex... ...change for vacant lot. ...3637 Henrietta st., 4-5 room, modern flat, ...price $4000; make offer. ...3710 N. Spring av., 4-5 room modern flat, ...lot 37x125; easy terms; price $4000. ...Also have 4 double 4-5 room modern flat, ...will sell on 18 per cent basis, or exchange ...for a good cottage; make us your best of... ...fer. M. O'CONNOR R. E. CO., ...1134 Chestnut st.

2561 GENEVIEVE AV.

...Three-room frame cottage; in fine condi... ...tion; water, gas and sewered; owner will ...take $400 cash, balance on time; price $900. ...STRODTMAN & STRODTMAN, ...3607 N. Broadway.

IMPROVED PROPERTY FOR SALE

Brinkop's Bargains

"SEE US"

...MODERN HOME—3748 Meramec st.; 2-story ...slate roof; 6 rooms, bath, furnace, brick ...porch, etc; street made; lot 30x125; only ...$500 cash needed. "SEE US."

...SINGLE FLAT—3509 Alberta st.; 5 and 4 ...rooms, bath, furnace, cemented cellar; ...streets and alleys made; easy terms. See ...it today. "SEE US."

...DOUBLE FLAT—3839-41 California av.; ex... ...ceptionally well built; has 6 rooms and ...bath on 1st floors and 6 rooms and bath on ...2d; furnaces, copper sprouting, screens and ...fixtures; lot 53x125; rents $1200 a year; price ...$11,000. Owner wants an offer; quick sale. ..."SEE US."

...RESIDENCE—4241 Grace av.; 2-story slate ...roof of 6 rooms, tile bath, furnace, ce... ...mented cellar, etc.; lot 30x120; only $4100. ..."SEE US."

...RESIDENCE—3543 California av.; lot 60 feet ...front; 2-story and finished attic; 8 rooms, ...bath; hot-water heat; screens, shades and ...fixtures. Owner will show you through. ...Price only $7800; garage. "SEE US."

...COTTAGE—3425 Dunnica av.; 4 rooms, ...cemented laundry, etc.; lot 26x120; streets ...and alleys made; price only $2750. Owner ...will show you. "SEE US."

...GOOD INVESTMENT—Northwest corner ...of Louisiana and Dunnica avenues; single ...flat of 4 and 5 rooms; baths, furnaces; on ...corner; single flat of 4 and 4 rooms and ...bath; lot 57x127; streets and alleys ...made; rents $888 a year; bargain. "SEE US."

...GROCERY LOCATION—On Chippewa st., ...store and 8 flats; established business; can ...be bought right; see us for further par... ...ticulars. "SEE US."

...SEE OUR LISTS IN TODAY'S GLOBE AND ...WESTLICHE POST FOR MORE BARGAINS ..."SEE US." ...CHRISTIAN BRINKOP R. E. CO., ...619 Chestnut st.

NEW BUNGALOWS

...These are without doubt the handsomest ...cottages ever erected in St. Louis. ...4544 Greer av., 4803 Labadie av. ...4536 Terry av., 4709 Kennerly av. ...4516 Natural Bridge av. ...And 2229 Minnesota av. ...3001-03 Taylor av. ...Each containing 5 large rooms, reception ...hall, tile bath, slate sink, front French fur... ...naces, iron coal chute, recess for icebox, ...wired for electricity with all necessary ...switches; cabinet mantels, gas grates and ...many novelties not found in any other cot... ...tages; street improvements made; they are ...without doubt the cheapest homes on the mar... ...ket; price $5300 and $5600; easy terms. ...BUSH-BURNS REALTY CO., 1105 Chestnut.

APARTMENT HOUSE

...One of the best located apartment ...houses in the West End, all ...fully equipped; large lot. Will ...take other property in exchange. ...Also several smaller apartments. ...Can use residence or other prop... ...er

IMPROVED PROPERTY FOR SALE

HOUSE—For sale; brick; 2 families, 6 rooms and cellar; $500 cash. Address 2614 N. 11th st.

RESIDENCE—For sale; 6 rooms; 2-story, located at 272X St. Louis av.; price only $3200. To inspect Address Box A-04, Post-Dispatch.

RESIDENCE—For sale; store front, 8 rooms, bath and furnace. Delmar av., 406X; lowest price, $5750. Box A-68, Post-Dis.

DWELLINGS—Brokers, attention; compelled to sell 2622-2623¼ Wash st.; 2 bricks, price $3900; cash $900. S. Lee, owner. 159 Montague st., Brooklyn, N. Y. (c)

COTTAGE—For sale; 5-room brick; reception hall, bath, inside toilet, hot and cold water, gas fixtures; bargain for quick sale. Owner, 5343 Gilson av.

FLAT—For sale; $5500 cash buys 1507-9 Menard st.; new double flat of 3 rooms and bath; also single flat in rear; balance deed of trust. Owner 1507 Menard.

RESIDENCE—For sale; $18,000 home for $12,000; 12 rooms; lot 50x150; hot-water heat; hardwood floors; modern conveniences; phone Forest 1867R.

HOUSE—For sale; 6-room brick; steam heat, all conveniences; large yard; only $500 cash required, balance easy. 4037 Cook av. Apply on premises Monday, 721 N. King's highway.

HOUSE—For sale; 1128 Central av., 6 large rooms; hot-water heat; built for home; lot 60x143; near Forest Park; best bargain in town for $4500; terms.

FLAT—For sale, 4134 Maffitt av., 4 and 5 rooms, modern improvements, screens, gas fixtures, furnace, granitoid basement, 5 years old; 5-foot lot; very good condition.

RESIDENCE—For sale, 8 rooms, hot-water heat, combination fixtures, 80x170; 4900 west Pelmar; cut on Skinker; $5500 cash, balance easy. Box A-60, Post-Dis. (c)

FLAT—For sale; 31xx Oregon av.; 2-story brick, two families; 5 rooms each; bargain; $2850. KOTSREAN-ALTHEN, 813 Chestnut st. (c)

HOUSE—For sale, 5062 Garfield av., 9 rooms; property in excellent condition; will sell at a sacrifice; payments to suit. SAVINGS TRUST CO., 4035 Delmar bl.

FLAT—For sale; 1009 Morrison av; modern flat of 5 rooms; rented for $35; nonresident wants your offer.

DYAS REALTY CO., 107 N. Ninth.

HOUSE—For sale; 9 rooms; close to 6 factories; at a bargain. 5901 Elmbank av., 2 blocks northeast from Suburban Garden. H. Lang.

COTTAGE—For sale, bargain, 4650 Maffitt av., four-room brick, on 50 feet of ground. OHLHAUSEN & OHLHAUSEN, Olive 1236. 723 Title Guaranty Bldg.

HOUSE—For sale; 7 rooms; bath, hot water heat; good condition; convenient for 2 families; all improvements; $3500. 3638 Garfield.

RESIDENCE—For sale, 7-room brick, in Tower Grove Heights; bathroom, furnace, laundry and cellar; $4250. C. C. MITTELBERGER, 214 N. 8th st. (c)

LOT—For sale, Laclede av., south side, east of Vandeventer, vacant lot, 50x182; $50 per foot. RENT AND SELL, 2nd floor, Realty Agents, 706 Chestnut st.

FLAT—For sale; 5 and 6 room flat; latest convenience and improvements in Plymouth Park; individual heating plant; 5th floor. Plaza Park; inquire at 2322 Athlone av.

FLAT—For sale; 6-room brick, for 2 families; rent $30 per month; $1000 cash. Wyoming will sacrifice to quick buyer. Box A-39, Post-Dispatch. (c)

RESIDENCE—For sale; sacrifice 5-room well-built frame, cellar, laundry, lawn, garden, fine neighborhood; streets made; terms. 4243 Wyoming.

FLAT—For sale; 4 rooms, brick; lot 25x105; sewer, water and gas; good neighborhood; Market car; $700 cash; $15 month. 4000 Park av. Krafft, $1500.

HOUSE—For sale; 6-room, 1-story brick, with bath and furnace; north of Easton; west of Taylor; all improvements made; bargain and easy terms. Box A-90, Post-Dispatch. (c)

COTTAGE—For sale; $20 down, $20 per month, buys modern 5-room brick house; lot 30x150; hardwood floors; electric fixtures; see this today, at 4299H Ashland.(c22)

FLAT—For sale, 6825 Spencer pl., single flat; a good paying proposition; easy payments.

SAVINGS TRUST CO., 4035 Delmar bl.

COTTAGES—For sale or exchange; modern 6 room and reception hall and one 5-room cottage; easy terms; big bargain; inquire Geo. Koob, 7200 Easton. St. Charles car.

COTTAGE—For sale, new brick, big bargain, small payment down, balance like rent. 3917 Arrandale, 50 blocks open; owner 3819 Oregon.

FLAT—For sale; 2719 Henrietta st., 2-story brick; 5 rooms and bath on each floor; lot 25x125; price $3700; nice location; see us for card of admission. BRENNER BROS. CO., 207 Chestnut st.

COTTAGE—For sale; 6 rooms, modern, good repair, bath, gas, laundry; one block from Hodiamont car; corner on Ridge; $1100 cash, $10 monthly. Call Delmar 3929X. (c22)

COTTAGE—For sale; will sell $600 equity for $200; 5 rooms, bath, etc.; near Forest Park; price $1050; very easy terms. Box F-66, Post-Dispatch.

RESIDENCE—For sale; 4-6-room; furnace, bath, combination fixtures, 80x120; rents $40; price $4000. Inquire Hamilton and Page. Box A-59, Post-Dispatch.

FLAT—For sale; attention, the most beautiful flat in the world and in Tower Grove Heights; everything modern; real estate men bring your clients; rents for $67.50 per month. Box A-20, Post-Dispatch.

ATTENTION, SIR—If it's a home you wish in an exclusive West End neighborhood, write at once; immediate possession of a 10-room home, sacrificed at $9500. Box F-124, Post-Dispatch.

COTTAGE—For sale; $20 down, $20 per month, buys modern, 5-room brick house; lot 180 feet deep; street paved; near 4 car lines; see this today, at 4299 N. Ashland.

RESIDENCE—For sale; modern; slate roof; 8 rooms, hot-water heat, combination fixtures, shades, screens, every convenience; finished basement rooms; garage and shed. 5346 Maffitt.

FOR SALE—Or trade; 3514 Cass, business and flat, $5000; 3729 Cass, frame shop, suitable for small factory or auto business, and dwelling, $2500; 2814 Cass, 2-story brick, suitable for small factory or automobile repair, $3500; 2911A Cass, 2-story brick, $4000. 4112 Olive will buy good five-room cottage, in the city, convenient to cars, with bath, gas, sewer, lot 30x125; will exchange for lots or shrubbery. Box A-74, Post-Dispatch.

BUNGALOW—For sale or exchange; modern; 5 rooms; will take a good team and outfit of farming implements in part payment; balance on easy terms. 4610 Hayes court. Delmar 3868.

RESIDENCE—For sale; 3859 Connecticut st., a 6-room residence; hot-water heat and all modern improvements; a bargain. See office of janitor.

CORNWELL R. E. CO., 810 Chestnut st.

FLATS—For sale; choice; cottages, residences and vacant lots on the South Side; if you are in the market for real estate write for our list.

JOHN F. YECKEL, 2919 S. Broadway.

FLAT—For sale, new combination brick single flat residence, for 1 or 2 families; convenient arrangement; modern in every detail; good construction; all improvements; convenient to cars; attractive price. 3420 Russell. Bungalow Realty Co.

HOUSE—For sale; 7-room brick, modern; all conveniences, furnace, gas and electricity; lot 80x150; 6c fare; 15 minutes station via Suburban. Equities; 2 blocks south of the park. Maplewood car; must sell account of health; cash or terms. 7377 Elm.

FLAT—For sale; 3507 Blaine av.; single, 3 rooms and bath; each floor; every modern convenience; streets made; one-half block to park; price out to $3600; easy terms; make us your offer.

DYAS REALTY CO., 107 N. Ninth.

COTTAGE—For sale; $20 down, $20 per month, buys modern 5-room brick house; lot 30x150; hardwood floors; electric fixtures; see this today, at 4299H Ashland.(c22)

FLAT—For sale, 6825 Spencer pl., single flat; a good paying proposition; easy payments.

SAVINGS TRUST CO., 4035 Delmar bl.

COTTAGES—For sale or exchange; modern 6 room and reception hall and one 5-room cottage; easy terms; big bargain; inquire Geo. Koob, 7200 Easton. St. Charles car.

COTTAGE—For sale, new brick, big bargain, small payment down, balance like rent. 3917 Arrandale, 50 blocks open; owner 3819 Oregon.

FLAT—For sale; 2719 Henrietta st., 2-story brick; 5 rooms and bath on each floor; lot 25x125; price $3700; nice location; see us for card of admission. BRENNER BROS. CO., 207 Chestnut st.

COTTAGE—For sale; 6 rooms, modern, good repair, bath, gas, laundry; one block from Hodiamont car; corner on Ridge; $1100 cash, $10 monthly. Call Delmar 3929X. (c22)

COTTAGE—For sale; will sell $600 equity for $200; 5 rooms, bath, etc.; near Forest Park; price $1050; very easy terms. Box F-66, Post-Dispatch.

RESIDENCE—For sale; 4-6-room; furnace, bath, combination fixtures, 80x120; rents $40; price $4000. Inquire Hamilton and Page. Box A-59, Post-Dispatch.

FLAT—For sale; attention, the most beautiful flat in the world and in Tower Grove Heights; everything modern; real estate men bring your clients; rents for $67.50 per month. Box A-20, Post-Dispatch.

ATTENTION, SIR—If it's a home you wish in an exclusive West End neighborhood, write at once; immediate possession of a 10-room home, sacrificed at $9500. Box F-124, Post-Dispatch.

COTTAGE—For sale; $20 down, $20 per month, buys modern, 5-room brick house; lot 180 feet deep; street paved; near 4 car lines; see this today, at 4299 N. Ashland.

RESIDENCE—For sale; modern; slate roof; 8 rooms, hot-water heat, combination fixtures, shades, screens, every convenience; finished basement rooms; garage and shed. 5346 Maffitt.

FOR SALE—Or trade; 3514 Cass, business and flat, $5000; 3729 Cass, frame shop, suitable for small factory or auto business, and dwelling, $2500; 2814 Cass, 2-story brick, suitable for small factory or automobile repair, $3500; 2911A Cass, 2-story brick, $4000. 4112 Olive will buy good five-room cottage, in the city, convenient to cars, with bath, gas, sewer, lot 30x125; will exchange for lots or shrubbery. Box A-74, Post-Dispatch.

BUNGALOW—For sale or exchange; modern; 5 rooms; will take a good team and outfit of farming implements in part payment; balance on easy terms. 4610 Hayes court. Delmar 3868.

RESIDENCE—For sale; 3859 Connecticut st., a 6-room residence; hot-water heat and all modern improvements; a bargain. See office of janitor.

CORNWELL R. E. CO., 810 Chestnut st.

FLATS—For sale; choice; cottages, residences and vacant lots on the South Side; if you are in the market for real estate write for our list.

JOHN F. YECKEL, 2919 S. Broadway.

FLAT—For sale, new combination brick single flat residence, for 1 or 2 families; convenient arrangement; modern in every detail; good construction; all improvements; convenient to cars; attractive price. 3420 Russell. Bungalow Realty Co.

HOUSE—For sale; 7-room brick, modern; all conveniences, furnace, gas and electricity; lot 80x150; 6c fare; 15 minutes station via Suburban. Equities; 2 blocks south of the park. Maplewood car; must sell account of health; cash or terms. 7377 Elm.

FLAT—For sale; 3507 Blaine av.; single, 3 rooms and bath; each floor; every modern convenience; streets made; one-half block to park; price out to $3600; easy terms; make us your offer.

DYAS REALTY CO., 107 N. Ninth.

COTTAGE—For sale; $20 down, $20 per month, buys modern 5-room brick house; lot 30x150; hardwood floors; electric fixtures; see this today, at 4299H Ashland.(c22)

FLAT—For sale, 6825 Spencer pl., single flat; a good paying proposition; easy payments.

SAVINGS TRUST CO., 4035 Delmar bl.

COTTAGES—For sale or exchange; modern 6 room and reception hall and one 5-room cottage; easy terms; big bargain; inquire Geo. Koob, 7200 Easton. St. Charles car.

COTTAGE—For sale, new brick, big bargain, small payment down, balance like rent. 3917 Arrandale, 50 blocks open; owner 3819 Oregon.

FLAT—For sale; 2719 Henrietta st., 2-story brick; 5 rooms and bath on each floor; lot 25x125; price $3700; nice location; see us for card of admission. BRENNER BROS. CO., 207 Chestnut st.

COTTAGE—For sale; 6 rooms, modern, good repair, bath, gas, laundry; one block from Hodiamont car; corner on Ridge; $1100 cash, $10 monthly. Call Delmar 3929X. (c22)

COTTAGE—For sale; will sell $600 equity for $200; 5 rooms, bath, etc.; near Forest Park; price $1050; very easy terms. Box F-66, Post-Dispatch.

RESIDENCE—For sale; 4-6-room; furnace, bath, combination fixtures, 80x120; rents $40; price $4000. Inquire Hamilton and Page. Box A-59, Post-Dispatch.

FLAT—For sale; attention, the most beautiful flat in the world and in Tower Grove Heights; everything modern; real estate men bring your clients; rents for $67.50 per month. Box A-20, Post-Dispatch.

ATTENTION, SIR—If it's a home you wish in an exclusive West End neighborhood, write at once; immediate possession of a 10-room home, sacrificed at $9500. Box F-124, Post-Dispatch.

COTTAGE—For sale; $20 down, $20 per month, buys modern, 5-room brick house; lot 180 feet deep; street paved; near 4 car lines; see this today, at 4299 N. Ashland.

RESIDENCE—For sale; modern; slate roof; 8 rooms, hot-water heat, combination fixtures, shades, screens, every convenience; finished basement rooms; garage and shed. 5346 Maffitt.

FOR SALE—Or trade; 3514 Cass, business and flat, $5000; 3729 Cass, frame shop

...S FOR SALE

...SSOURI ...ty Farms

...e farm in Franklin County, ... acres under plow; splendid ...ch all necessary outbuildings; ...churches and transportation; ...

...ltivated 140-acre farm, 1¼ ... Ridge, Franklin County, 40 ... Louis, all under cultivation ...on of 10 acres of black wal... ...d house, good barns, fine ... of water; price $55 an acre. ...

...acre farm, at Neely's Land... ...eau County; $60 in cultiva... ...m house, with all necessary ...ildings; nice family orchard ... fruit and plenty of water; ...and the best kind of trans... ...$90 an acre. ...

...Francis River bottom farm, ...iles from Farmington; 135 ...ion; good 5-room house and ...buildings; family orchard of ...it and plenty of fine water; ...for the price $50 per acre. ...

...e farm; 450 under fence; 200 ...100 in pasture; balance in ...s of improvements; one set ...ne 9-room house, with all ... orchards, etc.; the other ...for tenant. This is a splen... ...on County farm, 2½ miles ...ation, and 5 miles from De... ...an acre. ...

...y and fruit farm, 47 acres; ...rocker, on the Frisco; fairly ...all necessary barns and out... ...y orchard of miscellaneous ...of water; 30 acres under ...$1250. ...

...farm, 1¼ miles from Gray's ...n County, 40 miles from St. ... under cultivation; good 5... ...all necessary outbuildings; ...and plenty of water; price ...

...n, 340 acres, all under fence; ...; 11-room house, good barns ...necessary outbuildings, in ... miles south of Rolla and 90 ...Louis; price $27 an acre. ...

...acre farm, right in the heart ... the best town in Warren ...d 8-room house, fine large ...outbuildings, beautiful lawns ...ificent forest and other shade... ...country home. ...

...stock farm in Missouri; 900 ...sboro, Jefferson County, 40 ...Louis and 1¼ hours' run in ...150 acres under plow. The ...fenced and cross-fenced and ...uses; price $50 an acre. ...

...e these few farms mentioned ...er places, which, considering ...surroundings, can be bought ...re very low. Please do not ...but put it away for future ...If there is anything in it ...tive to you I will be very ...have you call or write me. ...BENJAMIN F. THOMAS, ...burban Property Exclusively, ...merce Bldg., St. Louis, Mo.

...NS, PIGS, COW ...E YOUR LIVING ...CHICKENS, PIGS, ...tter, Vegetables ...O Acres Ground and ...OD PRICES, SUPPLY ...$6,000 CLOSE PLACE

...Louis and 8 blocks railway ...x good orchards and chance ...d neighbors; no negroes; pure ...ground, part ready to plow; ...bushels corn an acre; fine ...Jersey cow, 4 poland china ...white leghorn hens, 12 parted ...start you; everything goes, ...start you; $10 monthly, no ...nty deed; guaranteed title. ...Co., room 628, St. Louis, Mo.

...Home Seekers ...d Investors

...luable information on Florida ...soil, schools, etc. Many busi... ...and industrial lands. Write ...Address Secretary, Chamber of ...e Worth, Palm Beach County, ...

...A GOOD FARM?

...ect route to a good farm near ...ough our office. Get our free ...of bargains, with map. Terms ...

...ON & CO., Land Dealers, ...aranty Bldg., St. Louis, Mo.

...ATE FOR EXCHANGE

...ade 45-acre farm, Illinois, with ...ments. Box G-85, Post-Dis. ...NGE—East Side house, for any... ...ise. Box P-227, Post-Dispatch. ...trade 6-acre farm with all im... ...in Illinois. Box G-74, P.-D. ...Wtd.—Exchange for clear resi... ...quity in four or five-room ...$144 yearly. Box A-56, P.-D. ...To trade East St. Louis lot for ...$100 Bond av., East St. ...

...To exchange, beautiful 10-room ...or farm, or sell; newly deco... ...acticle av. (c) ...—For sale or exchange; fine, ...e, near Atlantic City, N. J.; ...m. 3184 Bell. ...For exchange, business prop... ...nearby Illinois town; want ...farm. H. Alsop, 3421 Olive. ...ge; 80 acres Ozark fruit; will ...or mules, Ellington, Mo. ...ge 33-foot, Illinois; trade ...value for vacant or equity small ...G-32, Post-Dispatch. ...Exchange for 4-room cot... ...x180; also lot 50x150; equity ...152, Post-Dispatch. ...ll exchange new brick store, ...r annum, for vacant corner, ...provement. Box G-68, P.-D. ...For exchange, two fine lots ...st End; will exchange for ...Box A-91, P.-D. (c5) ...—To exchange equity in 10... ...home for vacant. Box P-... ...d.—For exchange, 160 acres, ...r Arkansas, for small cot... ...t St. Louis. Box 45, Jones... ...—To trade a cottage and ...Colorado, Tex., for a small ...about preference. Address ...Box 1, Mount Vernon, Ill. ...RCHANDISE Wtd.—Will ...rn and timber land for good ...chandise. Call 3400 Lawton, ...Bell 3510 or Central 5643. (c) ...equity in large house or flat ...large house for sale; will pay ...$400 not a year. ...dress S. 1181 S. Broadway. ...To exchange, 5-room flat, ...ide for some good property ...ouis; must be clear. A. A. ...Box 1, Marion, Ill. ...For exchange, 18-acre farm ...om house, suburbs of St. ...Louis or Belleville. Box K-... ...Will trade Walnut Park ...25x120, with buildings and ...for property or vacant lot ...20. Post-Dispatch. ...Exchange clear 4-room flat, ...Jefferson; price $3250; want ...or 4-room flat; West End ...ex W-57, Post-Dispatch. ...To exchange, a vacant lot on ...$900, for a small house or ...ng of the lot if wanted. ...-Dispatch. ...—Choice double flat; also cot... ...for vacant; will give good ...

...CKET, 2916 S. Broadway. ...Equity in large house or flat ...ant lot for good stock in ...will pay $400 not a year ...dress S. 1181 S. Broadway. ...ORM Wtd.—Will trade good, ...farm for hardware store ...tonge, Telephone Lindell 5310 ...(c) ...ge to trade St. Louis real es... ...$20-acre farm; value $4000; ...$4200; owners only address ...man. ...For exchange, my 10-acre ...neyard, in Sacramento County ...ity in double 5-room flat or ...flat. Box P-105, Post-Dis. ...exchange small, clear resi... ...end city limits west; all con... ...single West End flat. Box ...Dispatch. ...For exchange, 4-room brick ...equity $510; good terms; ...buzzy or auto Box G-146 ...

...ROPERTY Wtd.—For ex... ...ress Missouri timber land; ...property, unimproved pre... ...75, Post-Dispatch. ...Will exchange close-in ...district for economical ...and plumbing. Box P-... ...

REAL ESTATE FOR EXCHANGE

PROPERTY Wtd.—Exchange large, fur... ...nished residence, clear, southwest, steam ...heat, electric lights, gas, porches, laundry. ...Owner, no agent. Box G-30, Post-Dis. (c8) ...VACANT Wtd.—For sale, trade fine ...tract or equity small flat. ...G-32, Post-Dispatch. ...FARM Wtd.—For exchange, $2200 equity in ...4-family frame flat; large lot; rent $384; ...will clear farm or cottage. 603 Century ...Bldg. (7) ...LOTS Wtd.—For exchange, new brick bun... ...low; hardwood floors, tile bath, steam ...heat; improvements complete; lots suit... ...for bungalows. Box A-140, P.-D. ...IMPROVED PROPERTY Wtd.—To exchange, ...corner lot, University Heights; $2650; want ...home for vacant. Box F-145, Post-Dispatch. ...MERCHANDISE Wtd.—Want to exchange a ...1½-acre farm; improved, in Wayne ...County, Illinois, for a good stock of merchan... ...to junk considered. Address Owner, ...L-237, Post-Dispatch. ...Wtd.—To trade a cottage and ...Colorado, Tex., for a small ...about preference. Address C. ...Mount Vernon, Ill. (c) ...Wtd.—Will trade Kirkwood ...Equity in large house or flat ...will pay $400 not a year. ...dress S. 1181 S. Broadway. ...To exchange, 5-room flat, ...side for some good property ...ouis; must be clear. A. A. ...Box 1, Marion, Ill. ...For exchange, 18-acre farm ...om house, suburbs of St. ...Louis or Belleville. Box K-... ...Will trade Walnut Park ...25x120, with buildings and ...for property or vacant lot ...20. Post-Dispatch. ...Exchange clear 4-room flat, ...Jefferson; price $3250; want ...or 4-room flat; West End ...ex W-57, Post-Dispatch. ...To exchange, a vacant lot on ...$900, for a small house or ...ng of the lot if wanted. ...-Dispatch. ...—Choice double flat; also cot... ...for vacant; will give good ...

...CKET, 2916 S. Broadway. ...Equity in large house or flat ...ant lot for good stock in ...will pay $400 not a year ...dress S. 1181 S. Broadway. ...ORM Wtd.—Will trade good, ...farm for hardware store ...tonge, Telephone Lindell 5310 ...(c) ...ge to trade St. Louis real es... ...$20-acre farm; value $4000; ...$4200; owners only address ...man. ...For exchange, my 10-acre ...neyard, in Sacramento County ...ity in double 5-room flat or ...flat. Box P-105, Post-Dis. ...exchange small, clear resi... ...end city limits west; all con... ...single West End flat. Box ...Dispatch. ...For exchange, 4-room brick ...equity $510; good terms; ...buzzy or auto Box G-146 ...

...ROPERTY Wtd.—For ex... ...ress Missouri timber land; ...property, unimproved pre... ...75, Post-Dispatch. ...Will exchange close-in ...district for economical ...and plumbing. Box P-...

The Laclede Gas Light Company Begins Work of Laying Mains in SOUTHAMPTON

Owners and Prospective Purchasers:

We call your attention to the fact that the Laclede Gas Light Company is laying mains in SOUTHAMPTON.

Lansdowne Avenue is the first street to be benefited by this activity—

But, the others will follow.

There is not a more beautiful tract of ground in the confines of Saint Louis today than is SOUTHAMPTON.

It would be well worth your while to take a ride down there and see what the ground is like.

The present owners of ground are advised to recommend this property to their friends.

As a matter of fact—you don't even have to look at it.

The mere statement that ground of this character is selling for $10.00 per foot is sufficient.

It's the greatest value in real estate that was ever offered to the people of Saint Louis.

Don't put it off a day longer.

Obey the impulse.

Buy a lot today.

Southampton Realty Co.

MERCANTILE TRUST CO., Agent,

EIGHTH AND LOCUST

Office on grounds open daily and Sunday 9 a. m to 5 p. m.

VISIT MARYLAND TERRACE

TODAY

University-Olive Cars Run Direct to Maryland Terrace.

See the improvements going in. Realize how the City is surrounding this most beautiful Residence Park. Pennsylvania avenue is finished. The $100,000 Joint Sewer District nearly finished. Monthly payments will buy a deep lot with all improvements. The growth of the City will double the value of your property in less than five years.

The new home Mr. Schlasler is building in Maryland Terrace.



—THE— Davis Realty Development Co.

Phone branch office, Cabany 1300, and we will send automobile to bring you out

DON'T BUY A HOME UNTIL YOU SEE OUR NEW 6 & 7 ROOM

BUNGALOWS

AT KING'S HIGHWAY AND OAKLAND AV., OPPOSITE FOREST PARK.

SOMETHING NEW—THE BEST IN TOWN—NUFF SED.

SAM KOPLAR, BUILDER, 1337 WALTON AV., DELMAR 2713X.

REAL ESTATE FOR EXCHANGE

LAND Wtd.—To exchange 7-passenger Thomas limousine, price $1000, for good vacant, Meckel Realty Investment Co., New Bank of Commerce Bldg. (c8)

PROSPECTS

For a trader; lots on Olive Street road; lots Nos. 30 and 31, in block No. 6, fronts on west side of Mayers st.; lot No. 9, in block No. 3, fronts on north side of Ruby st.; lots Nos. 54, 55, 56, 57 and 58, in block No. 8, fronts on west side of Partridge st. All have frontage of 30 feet, 123 feet 8 inches; free and clear; will trade one for a good auto. For further information, ask W. C. Ferris, 216 Merchants-Laclede Bldg.

F. RIPLEY, Grafton, Ill. (c90)

WANT INCOME PROPERTY

In exchange for good 140-acre improved farm at $7000; deed of trust $1600; also 80 acres at $4000; deed of trust $1200. What have you? Box G-126, Post-Dispatch.

TRADE YOUR LOT

As part payment, balance monthly, 4946 Connecticut; cottage with 4 rooms and bath, all streets made. See this today.

GEO. A. KIRSCHBAUM R. E. CO., 3503C Gravois av.

SEE AVIS

If you have a two or four family flat for a stock of hardware; will invoice about $4000. Phone Delmar 638. 4011 Chouteau av.

EXCHANGE

Want cottages for equity, $825 to $831 N. Newstead av.; extra well-built buildings, consisting of two buildings of 4 3-room flats each, with baths, gas, fixtures, shades, screens, etc., rented for $1440 per annum.

EASTON-TAYLOR TRUST CO., Easton and Taylor avs.

Financial

Solid agate, 15c line, except money wanted real estate loans, 10c line; minimum, 2 lines.

LOANS ON REAL ESTATE

REAL ESTATE NOTES Wtd.—Second mortgage; monthly payments. Box G-206, P.-D.

MONEY TO LOAN—$3000 on first-class security at 6 per cent; small commission. Box C176, Post-Dispatch.

MONEY TO LOAN—Have $5000, private money, to loan on good real estate; will divide. Box A-13, Post-Dispatch.

MONEY TO LOAN—Parties wanting loans on good real estate; state amount and describe real estate. Box J-254, Post-Dis.

MONEY TO LOAN—City and county; lowest rates; no delay; building loans made. KEANE & FRANKE, 1008 Chestnut st.

LOANS on North St. Louis real estate a specialty at lowest prices, in sums to suit. J. H. GUNDLACH & CO., 3615 N. Broadway.

MONEY TO LOAN—$500, $1000 $1500, $2000, $2500, $3000, $3500; $4000, $4500, $5000 to loan on city real estate. F. N. Rosemann, 917 Chestnut st.

MONEY—Lady has $500 to $4000 to loan on good real estate security, at 5½ to 6 per cent; must be first deed of trust and city property. Box F-247, Post-Dispatch.

MONEY TO LOAN—$250 up; 6 per cent to 6 per cent interest; very reasonable charges; straight or monthly payment loans. LOUIS F. TECKELA, 2919 S. Broadway.

MONEY TO LOAN—On city real estate; low rates of interest and small commissions; building loans a specialty. CHARLES J. RUPPE & CO., 301 Granite Bldg., 4th and Market sts.

MONEY WANTED

FIRST DEED OF TRUST—For sale; bearing 6 per cent and being well secured. Box J-225, Post-Dispatch.

MONEY Wtd.—$25, for 4 months; will return $35; good security. Box R-16, P.-D.

MONEY Wtd.—$2500, 3 years, 6 per cent, on good real estate. Box A-76, Post-Dis. (c)

MONEY Wtd.—Will pay good interest for $400; private party. Box F-111, Post-Dis.

MONEY Wtd.—$3500, 3 years, 6 per cent, from private party, on nice brick flat; will pay one month's interest. Sewer A-IT, Post-Dis. (c)

MONEY Wtd.—$1000, 6 per cent, from private party, on property worth, double. Box A-75, Post-Dispatch. (c14)

MONEY Wtd.—$900; 3 years, 6 per cent; on South St. Louis property. Box A-71, Post-Dispatch.

MONEY Wtd.—Loan of $8000, 3 years, at 6 per cent, on my West End flats; rent $1800. Box A-97, Post-Dispatch.

MONEY Wtd.—Loan $9000, 3 years, at 6 per cent, on South Side flats; rent $1800. Box A-98, Post-Dispatch.

MONEY Wtd.—Loan of $400 on house and lot, South Kirkwood, worth $1000; will pay $5 bonus. Box A-82, Post-Dispatch. (c)

MONEY Wtd.—$4000, 3 years, at 6 per cent, on my modern, 12-room brick flats; West End; value $7000. Box A-27, Post-Dis. (c)

MONEY Wtd.—$1500, 3 years, 6 per cent, on suburban frame house worth $3000; 2 per cent commission. Box A-110, Post-Dis.

MONEY Wtd.—$28,000, 3 to 5 years, at 5 per cent, on store and office building, worth $60,000. Box A-28, P.-D. (c)

MONEY Wtd.—$500, 3 years, at 6 per cent, on $940 4-room house and lot renting for $13 per month. Box A-86, Post-Dis. (c)

MONEY Wtd.—$100; allow liberal interest and give collateral. 2 front room, with use of garage. Box R-261, P.-D. (c7)

MONEY Wtd.—$2000, on first deed of trust, for 5 years, at 5 per cent, on $3500 property; 2 per cent commission. 4687 Delmar av.

MONEY Wtd.—$1800, on modern brick cottage; southwest; value $3600. Box A-68, Post-Dispatch.

MONEY Wtd.—$1200 loan, or can divide to suit, on 180 feet, 6 30-foot lots, east of Goodfellow. 5923 Easton av.

MONEY Wtd.—$2200, on 190-acre, well improved Missouri farm; value $40 per acre. Box A-69, Post-Dispatch.

MONEY Wtd.—$1900, 3 years, 6 per cent; no commission; property worth $3500. Box A-75, Post-Dispatch.

MONEY Wtd.—To borrow $2750 at 5 per cent, from private party, on house in West End worth over $5000. Box R-91, Post-Dispatch. (c)

MONEY Wtd.—To borrow from private party $2000 at 6 per cent interest, on my $4000 Webster Groves home. Box A-106, Post-Dispatch.

MONEY Wtd.—We have quite a number of first-class investments, of $500 and upward; how much can you spare? Box J-253, Post-Dispatch.

MONEY Wtd.—A loan of $18,500 on my central business property; building 50 rooms and 70 feet wide; active neighborhood; value $30,000. Box A-85, Post-Dispatch. (c)

MONEY Wtd.—First deeds of trust for sale; $500 up; unquestionable security; good home always on hand.

LOUIS F. TECKELA, 2919 S. Broadway.

MONEY Wtd.—I want to borrow $3700 for 3 years, at 5 per cent, on $5111-5113 Kensington av., valued at $8750; rents $750 per annum.

FERDINAND BENEKE, 226 Wainwright Bldg.

MONEY Wtd.—Have some gilt edge, guaranteed monthly payment first deeds of trust; secured by real estate that will not about 12 per cent interest, for sale. Box A-108, Post-Dispatch.

MONEY Wtd.—In a new and superior manufacturing business to push and quickly without competition, and is used by horses and mules day and night everywhere; this device saves money and lives by the thousands daily. I need $2000 or more with or without partner, with a sure return of 25 per cent annually; and subject to your inspection from 8 to 6 a. m., Nov. 3, 4, 5 and 6, at 4119 Maryland av., St. Louis, Mo. (4)

NEED MONEY?

We have it and offer it to you; state what security you can give in real estate. Box J-252, Post-Dispatch. (c)

FIRST DEEDS OF TRUST.

Well-secured $1000 and $2000 loans, 6 per cent interest; titles perfect; ample insurance.

JOHN W. BURLAN, 4016 Chouteau av.

MONEY Wtd.—$2900, at 6 per cent, first deed of trust, on corner store building, with rooms above; both streets made and paid for; property two rths$3000; a fine loan; no commission. Box A-93, Post-Dispatch.

MONEY Wtd.—Will pay $30 monthly for 6 months for use of $1000, or will pay $125 cash bonus when loan is made; good local company note; well rated, with good personal indorsement. Box A-114, Post-Dispatch. (c8)

MONEY Wtd.—I have two first deeds, each for $4000, 3 years, at 6 per cent, excellent security; will discount $50, as I can use the money profitably in my business. Box A-83, Post-Dispatch.

DEED OF TRUST—For sale, a first deed on fine flat in West End of $3000, having about 1½ years yet to run, 6 per cent interest; property value more than double amount of loan. For further particulars, address Box A-25, Post-Dispatch.

FIRST DEEDS OF TRUST

For sale; $900, $2300, 3; $2500; 2, $3000; 2, $3500; 2, $4000; $7500; all in 3 years at 6 per cent; $28,000; 5 years at 5 per cent; all with perfect titles; fire and tornado insurance.

KORTE-RUST REALTY CO., 816 Chestnut.

CHOICE DEEDS OF TRUST

We have the following: $2000, $2900, $4000, $12,500, $500 and $15,000—6 per cent.

BUSH-BURNS REALTY CO., 1105 Chestnut.

FIRST DEEDS OF TRUST FOR SALE.

$2250	6%
$3200	6%
$3500	6%
$8000	6%
$10,000	6%
$13,000	6%

PAUL JONES REALTY CO. 508 Chestnut st.

Plenty of MONEY to Loan on

ST. LOUIS CITY AND COUNTY REAL ESTATE SECURITY.

NO DELAY—MONEY WAITING

5-5½-6% INTEREST—REGULATED BY SECURITY OFFERED.

CHAS. F. VOGEL R. E. CO., 624 Chestnut St.

LOANS ON REAL ESTATE

MONEY TO LOAN—On city and St. Louis County real estate, on terms to suit, at lowest rates.

STRODTMAN & STRODTMAN, 3607 N. Broadway. (99)

MONEY TO LOAN

On real estate, current rates; also monthly payment loans; $200 upward.

JOHN MAGUIRE REAL ESTATE CO., 515 Chestnut st.

ANSWER IN 2 HOURS

Come direct for money in place of having your loans hawked; any amount, $500 to $25,000 at 5 per cent; small charges; quick answer our specialty; no red tape corporation methods.

JOHN A. WATKINS & CO., 307 International Life Bldg., 722 Chestnut.

MONEY TO LOAN

On St. Louis real estate security; lowest rates; immediate answer.

JOS. F. DICKMANN R. E. CO., 623 Chestnut st.

Money---"See Us"---Money

Lowest rates and reasonable charges. We make building loans. "SEE US."

CHRISTIAN BRINKOP R. E. CO., 619 Chestnut street.

MONEY TO LOAN

On city real estate, without delay; no charge for papers; lowest rates; see us at once.

KORTE-RUST REALTY CO., 816 Chestnut.

$50,000 to Loan

In amounts to suit, on first-class city and county real estate; terms reasonable; quick answer.

WM. S. DROZDA REALTY CO., 4012 CHOUTEAU AV. Grand 4660. Delmar 477.

5% MONEY TO LOAN 5%

We have $1000, $2000, $3000, $4000, $5000 and $6000 to loan at lowest rate of interest on good security; St. Louis improved real estate only.

TREMBLEY-MILLER R. E. CO., 105 N. 9th.

MONEY IN ANY SUM and MONEY TO BUILD VERY LOWEST RATES.

Hemmelmann-Spackler R. E. Co.,

Safe Investors of Money. 623 Chestnut. (c92)

5% MONEY 5%

On any good St. Louis or county real estate, in small or large sums; save time, expense and interest by applying direct to my office.

E. E. NIESEN, 513 Bank of Commerce Bldg.

MONEY WANTED

MONEY TO LOAN—On city and St. Louis County real estate, on terms to suit, at lowest rates.

STRODTMAN & STRODTMAN, 3607 N. Broadway. (99)

MONEY TO LOAN

On real estate, current rates; also monthly payment loans; $200 upward.

JOHN MAGUIRE REAL ESTATE CO., 515 Chestnut st.

ANSWER IN 2 HOURS

Come direct for money in place of having your loans hawked; any amount, $500 to $25,000 at 5 per cent; small charges; quick answer our specialty; no red tape corporation methods.

JOHN A. WATKINS & CO., 307 International Life Bldg., 722 Chestnut.

MONEY TO LOAN

On St. Louis real estate security; lowest rates; immediate answer.

JOS. F. DICKMANN R. E. CO., 623 Chestnut st.

Money---"See Us"---Money

Lowest rates and reasonable charges. We make building loans. "SEE US."

CHRISTIAN BRINKOP R. E. CO., 619 Chestnut street.

MONEY TO LOAN

On city real estate, without delay; no charge for papers; lowest rates; see us at once.

KORTE-RUST REALTY CO., 816 Chestnut.

$50,000 to Loan

In amounts to suit, on first-class city and county real estate; terms reasonable; quick answer.

WM. S. DROZDA REALTY CO., 4012 CHOUTEAU AV. Grand 4660. Delmar 477.

5% MONEY TO LOAN 5%

We have $1000, $2000, $3000, $4000, $5000 and $6000 to loan at lowest rate of interest on good security; St. Louis improved real estate only.

TREMBLEY-MILLER R. E. CO., 105 N. 9th.

MONEY IN ANY SUM and MONEY TO BUILD VERY LOWEST RATES.

Hemmelmann-Spackler R. E. Co.,

Safe Investors of Money. 623 Chestnut. (c92)

5% MONEY 5%

On any good St. Louis or county real estate, in small or large sums; save time, expense and interest by applying direct to my office.

E. E. NIESEN, 513 Bank of Commerce Bldg.

MONEY WANTED

6%—For Your Money—6%

$2850, $2500, $3000, $3150, $3200, $8500, $4500 and $6500; all gilt-edge; perfect titles and insurance. "SEE US."

CHRISTIAN BRINKOP R. E. CO., 619 Chestnut st.

First Deeds of Trust

For sale; $900, 6 per cent; $1100, 6 per cent. $1500, 6 per cent; $2000, big value, 5 per cent; $2700, 6 per cent; $3500, 6 per cent; $4500, 6 per cent; $11,000, 6 per cent. All on first-class real estate.

WM. S. DROZDA REALTY CO., 4012 CHOUTEAU AV. Grand 4660. Delmar 477.

SEE AVIS

For conservative first deeds of trust, $600 to $12,500, 6 per cent.

4011 Chouteau Av.

FIRST DEEDS OF TRUST

ON GOOD SECURITY

Ranging in amounts from $1000 to $20,000; each loan ready for delivery with clear title and insurance papers. Call or write for complete list.

GEO. J. WANSTRATH, 717½ Chestnut st.

FINANCIAL

Holders of promissory notes made by persons with good reputation will find purchaser on five-and-let-live basis by addressing Box F-121, Post-Dispatch.

Don't Be a Brother to the Ox and Work All Your Lifetime for the Other Fellow.

Come in and Get Acquainted

Let us show how easy it is to own your own home and be your own rent collector. If you have clear vacant we will build for you and loan you all the money you need without commission to complete your house. If you own vacant and owe some on it we will pay off the deed of trust and loan you money to build. We build bungalows from $1000 up; single flats, $300 and up; double flats, $2200 and up. We will finance any meritorious building proposition without publicity. To owners wanting good tenants for business property we have them. Don't put off calling.

GREAT WESTERN CONSTRUCTION CO., capital stock, $100,000. Full paid. Suite 1200-1-2 La Salle Bldg., Olive and Broadway. Phone Olive 55, Central 434. (c99)

MINING

GOLD MINE—For sale; 80 acres; four veins opened up, assaying from $18 to $90 a ton; if interested this will bear investigation. Box G-265, Post-Dispatch.

LOANS ON PERSONAL PROPERTY

SALARY loans made quickly and confidentially. Apply room 810 Holland Bldg. (c8)

MONEY advanced on salaries; strictly confidential; easy payments. United Finance Co., 100 Olive st., room 729. (c14)

MONEY advanced salaried people without security; no delay, no publicity. Room 32, 112 7th st. (c14)

MONEY FOR SALARIED PEOPLE And others, upon their own names; cheap rates; easy payments, confidential. Fisher & Co., room 707, 509 Chestnut. (c91)

EAST ST. LOUIS LOAN CO.

Loans on furniture in East St. Louis and Tri-Cities. 412 Missouri av., room 204. (c14)

ILLINOIS CREDIT CO.

815 Metropolitan Bldg., East St. Louis, Ill. Money on your salary, furniture, pianos, etc. (c62)

QUICK MONEY

Salaried people can get it; our rates the best and most private in the city. Call on COX CO., 823-24 Chemical Bldg.

I CAN let you have the amount you need; my terms can be arranged satisfactory to you, on easy payments; a call to your home or; your reputation is carefully guarded and the account strictly private. Let us talk it over. A. B. WOOD, 401 Holland Bldg. (c8)

PROVIDENT LOAN SOCIETY

Loans on Household Goods.

$50 for 10 months, total cost $7.
$75 for 10 months, total cost, $9.25.
$100 for 10 months, total cost $12.50.
Other amounts in proportion. There are no other charges of any character
701 Railway Exchange Building. (c14)

MUNICIPAL LOAN BUREAU

Licensed and operated under supervision of city to loan money on furniture and pianos.

Interest on $15.....30 cents
Interest on $30.....60 cents
Interest on $40.....90 cents

All other amounts in proportion. Call, write or telephone Main 2833 or Central 2256. 419 Locust st., room 302. (c14)

WHEN YOU BORROW MONEY

$10 OR MORE.

You naturally want it quickly and confidentially. You want to feel that you are dealing with a company who will consider your interests, give you every advantage and extend the utmost courtesy and consideration at all times. This service has pleased many others and is sure to please you.

PEOPLE'S BROKERAGE CO., 900 OLIVE ST., ROOM 6. SECOND FLOOR. Rin, Central 600. (c8)

BORROW FROM US

$10 UPWARDS.

Because we can't convince you that our rates are reasonable, considering expense, risk, etc., our terms easy, our methods of doing business and our treatment of you fair, square and above board, all the way through, we don't want to make you a loan; we care nothing about security; all we ask is that you call and see us and weekly or monthly payment without hardship to yourself; investigate; it won't cost you anything to satisfy yourself. Call, write or phone Central 5485.

MONEY TO LOAN BROKERAGE CO., ROOM 307 COMMERCIAL BLDG. (c14)

Musical

Solid agate, 10c line; minimum 20c.

MUSICAL EMPLOYMENT

CELLO PLAYERS Wtd.—Nonprofessional. St. Louis Orchestra Club, 28, 119 N. 7th.

MUSIC furnished for all occasions; Harmony Orchestra, P. S. Lewis Mgr., Delmar 2661L.

AMATEUR MUSICIANS Wtd.—Of school age, on violin, cornet, etc., for orchestra. Box G-123, Post-Dispatch.

TROMBONE PLAYERS Wtd.—Nonprofessional. St. Louis Orchestra Club, 28, 119 N. 7th st.

MUSICAL INSTRUCTION

ANDREW GOODRICH, teacher of cornet; extensive experience; solo cornetist with Ponpping's band; also have good second-hand Conn cornet for sale. 1439 Tamm. Marshal 512X. (c)

PIANO TEACHER Wtd.—Call 312 S. Jefferson.

PIANO PUPILS Wtd.—Classical or ragtime, $2 per month; Delmar 517R. 4276 Cook.

YOU can learn to play mandolin for $5 if you practice energetically. 1401A Olive.

EX-RULE teaches beginners on violin, $04 Dock st.

MUSIC—For sale, lot of 65-note player-piano music; cheap Evenings, 3322 S. Jefferson av.

MAY GROSS—Piano teacher; children a specialty; 50c an hour. 4336 N. 20th.

PUPILS Wtd.—Experienced piano teacher will take a few more pupils. Mrs. Keith 2029 Locust st., Bomont 1408.

PUPILS Wtd.—Vocal or piano; 50c, my home. Mrs. Hall, 1241 Aubert; phone Delmar 3219R.

PIANO LESSONS—A great chance for everybody; I guarantee that you will play in 5 months time; teach classic and ragtime, 50c at your home. S. Aronson, 2402 Cass.

PUPILS Wtd.—Conservatory graduate will take a few more pupils; prices reasonable. Box G-7, Post-Dispatch.

PUPILS Wtd.—Experienced lady teacher wants few more piano or vocal pupils; reasonable. 1546 S. Compton. (c)

RAGTIME or vaudeville piano playing taught in 20 lessons; book sent free. Christensen School of Music, 1042 Grand. (c8)

PIANO TEACHER—Would like some pupils. Call 1836 N. 18th.

PIANO TEACHER—Thorough instruction; chords; adult beginners a specialty. Miss Wright, 3707 Page. (99)

VIOLIN TEACHER Wtd.—Phone Bridge 3566W. 544 N. 12th st., East St. Louis, Ill.

VIOLIN lessons, 2 hours, 50c; the "short cut to perfection." Eugene Vorahuis, 2046 Cass. (99)

PROF. SLEE teaches cornet, piano, violin, mandolin; terms reasonable; for terms call or write 4242A Olive st.; open evenings. (c90)

TRIAL lesson free Monday; new, easy system; piano, violin, mandolin, guitar, banjo; open day and night; instruments rented reasonable. 4001A Olive.

VIOLIN, cornet, piano, mandolin, guitar and vocal music; lessons 50c. Robinson School of Music, 2nd floor, 3000 Locust st.

MUSICAL INSTRUCTION

PUPILS Wtd.—Miss Adelaide Becker, piano studio, Henleman Hall, 3720 Olive; special low rates to beginners.

RAG TIME piano playing absolutely guaranteed in 12 lessons; music furnished; terms $2 per month. 4242A Olive. Delmar 2274X Lindell 3187W. (c99)

ATTENTION! I will build up your voice, produce quality and teach you breath control, very reasonable; write for interview. Box A-68 Post-Dispatch. (c)

PUPILS Wtd.—Becker's School of Singing, 3723 Olive; voice culture, artistic singing, pupils prepared for the stage.

PUPILS Wtd.—Expert violin and mandolin teacher; beginners and advance pupils taught; reasonable. Miss Clear, 3523 California.

PROF. RINALDO teaches piano, violin, cornet, clarinet, flute, saxophone, etc.; very reasonable; write for free catalogue. 1039 N. Grand av.; open evenings. (c99)

SCHOLARS Wtd.—For zither, mandolin and guitar; best lessons. Herman Haeger, 1717 N. 11th.

TUNING AND REPAIRING

TUNING and REPAIRING PIANOS and players tuned and repaired by experts; rates reasonable. Phone Victor 1021.

ALL piano tuning $1.50; first-class tuner and repairer; 25 years' experience. H. Kautz, 2529 S. Jefferson; phone Sidney 2631. Victor 2576L. (c14)

EXPERT piano tuning, $1.50; work guaranteed; first-class repairing of pianos and player-pianos. best of references given. M. Feldman, 2713 Park av. Phone Grand 3900. Victor 4837L. (c14)

TUNING AND REPAIRING PIANOS and players tuned and repaired by experts; rates reasonable. Phone Victor 1021.

FOR SALE AND WANTED

VIOLIN—$400 buys the finest old Cremona in St. Louis. 4011A Lexington av.

PIANO—For sale, cheap. 1414 Farrar.

PIANO—For sale; player. 3617 N. 20th.

ORGAN—For sale; high-grade; practically new; at a bargain. 2324 Howard.

WILL accept piano in part payment on cottage or farm. 500 Chestnut, room 202.

PIANO—For sale; and folding bed; very cheap; call 4041 Oregon. (c)

PIANO—For sale; upright, mahogany; almost new; will sell cheap. 3886 Fairview. (c)

PIANO—For sale; in home of musician; want to sell one of my pianos. 2726 Cleveland.

PIANO—For sale; electric, coin slot, fine condition; a bargain. Box F-30, Post-Dis.

PIANOLA.—For sale; $500 buys $600 Aeolian, mahogany case, like new. 5023 Cates av.

ELECTRIC PIANOS—For sale, 4 Wurlitzer; also player-piano, very cheap. 2009 Morgan.

PIANO Wtd.—Upright; state lowest price and state particulars. Box R-154, Post-Dis.

PIANO—For sale, fine piano; cheap. 2509 N. Sarah st.

PIANO—For sale; mahogany; $115; cost $350; like new. 2915A Olive st.

PIANO—To store with private party for six months or more. Box K-209, Post-Dis.

PIANO—For sale, square, good condition; bargain. 1309 S. Newstead av.

PIANO—$500 piano for $125; going to Texas; must sell quick; real bargain. 2720 Park.

PIANO, violin, mandolin, guitar taught by L. Burger, 2722 Armand pl.

PIANO—For sale; fine Gabler; almost new; $150. Cabany 4075. Box P-1, Post-Dis.

PIANO—For sale, fine upright, with music cabinet, stool, scarf, 100 pieces of music, $157. 2233 Park av.

PIANO—For sale; a beautiful, electric orchestra piano; almost new, 88-note. Add. Box 66, Okawville, Ill.

PLAYER-PIANO—For sale; cost $650; bought June 2; must sell; $250 cash. 4036 Page.

MELOPHONE—Must sell, bargain, $25; also model; new; original price $70. Call 5066 Theodosia.

OLD VIOLIN—For sale; fine instrument; beautiful tone; only $5; call Sunday. 2720 Park av.

VIOLIN—For sale; genuine old Hopf; has beautiful tone. Arthur Beach, 812 Creath av., Jonesboro, Ark.

CORNETS $6, altos $7, baritone $8, tuba $12, saxaphones $30, Conn slide trombone $20, standard make cornets $25, new at $4. J. PLACHT & BRO., 113 S. Broadway.

PIANO—For sale; Kimball oak; reasonable. R. W. Jenkins, 4788 Newcomb pl. Kinloch Delmar 3906L.

CASH paid for cornets, alto, trombones, saxophones, baritone tubs, etc.

TONY PLACHT, 920 Pine.

PIANO—For sale; upright mahogany case, scarf and stool; cheap. Sloan, 824 Brooklyn st., upstairs.

PIANO—For sale; Crown; electric, or can be played by hand; cheap. 723 N. Taylor, room 1.

PIANO—For sale; cost $450; used few months; very reasonable for cash. 913 Bayard av.

PIANO—For sale; fine, mahogany upright; cheap; in fine condition. Homeyer, 6426 Easton.

PIANO—Will sell square piano, in excellent condition; very reasonable; call at 5145 Florissant av.

PLAYER-PIANO—For sale; almost new; also household goods, cheap; rare bargains; call immediately. 4213 Washington. (5)

PIANO—For sale; good upright, for practice; will please most anyone. Can be had for $60, with stool and scarf. 5712 Spalding av.

PIANO

JEFF DAVIS' LIFE COMPILED BY BEST KNOWN ARKANSAN

Sharp Dunaway, Solicitor Who Knows Tastes of People, Publishes Volume.

STORIES AND SPEECHES

Chancellor Bourland Writes an Appreciation of Late Senator as Introduction.

Special to the Post-Dispatch.

LITTLE ROCK, Ark., Nov. 1.—Sharp Dunaway, a newspaper solicitor who knows more people in Arkansas than any politician in the State, and has a personal acquaintance with every wagon yard and hotel proprietor and chicken-peddler in Arkansas, is preparing to issue from the press 10,000 copies of a book on "Jeff Davis, Governor and United States Senator; His Life and Speeches."

Chancellor J. V. Bourland of Fort Smith, a lifelong friend of Senator Davis, has written the introduction and he places Jeff Davis in a different light than that which had been cast upon him by his enemies.

"Contrary to a reputation which his political enemies sought to thrust upon him, Jeff Davis was Jacksonian in rugged patriotism," writes Chancellor Bourland. "His political career was largely shaped by a natural passion for equality and exact justice. He stood for right; believed in government by the people, not by a favored few. And when his official duties made him acquainted with the injustice of special privilege which had honeycombed our social fabric, he set about rectification; and it was this which brought on and keeps glowing the white heat of his political course.

Fought Like Gatling Gun.

"Not that he loved a row for its own sake; but once in the arena, buckling a-breast his bull-hide shield, he smote the enemy hip and thigh; nor did he at any time cry 'enough.' Upon the contrary, far and wide he strewed the State with political carnage, working night and day with all the precipitation of a Gatling gun. Whoever now would know the rectitude and wisdom of his political propaganda, let him give himself to the study of our political history. There he will find that every measure brought forward by Jeff Davis has been justified by time and verified by current history. Whatever he did was misconstrued by his enemies. His death is irreparable. He fixed definite lines of political conduct for public good, and none will dare traverse them."

The vitriolic speeches delivered by him in his campaigns for Governor and United States Senator, and his speeches delivered in the Senate on the suppression of trusts,, including the celebrated "cobweb speech," delivered nine days after he took his seat, are reproduced as shedding a brilliant and illuminating light upon his mental characteristics and political methods, whereby he overcame his enemies, turned their weapons upon themselves and established himself as the particular champion of those whom he termed "the red-necks and the hill-billies," as compared with "the high-collared roosters," who were his pet aversion.

Called "Political Meteor."

"Senator Davis flashed like a meteor across the political horizon of Arkansas," declares his biographer. "Never before in the history of any state has his equal appeared. He worked by no set rules. He could not be guaged by ordinary standards. If ordinary men had done as the Senator did, it would have ruined them.

"He was always lucky in the opposition he had and he made the most of that opposition. He rallied the support of the masses to his standard by showing the weakness of the opposition and attacking its vulnerable points. He was essentially a man of the people. He understood human nature as few men have ever understood it. He could feel the public pulse and could scent danger from afar. He always advocated measures that could be understood by the people. He had a power of invective and ridicule that was invincible.

"It was this method that first brought him into prominence as a spellbinder. By means of it he made his adversary look ridiculous."

Illustrative of his methods, the following story is told:

"On one occasion when the Senator met a Prohibition candidate for Governor, whose name was Adams, in a joint debate at Danville, the Senator was told by a friend that he had put a bottle of whisky in Adams' grip and that Adams had the grip on the platform. The Senator turned to Adams and said:

"'Old soda-pop, when did you come to town? You say you are a Prohi. I can take two green persimmons and squeeze on you and make you so drunk you won't know your heels from a shotgun. Open up your old grip and let the crowd see that whisky.'

"'I haven't got any whisky in my grip,' said Brother Adams.

"'Yes you have. Let's examine and if you haven't I will donate $100 to the churches of Danville.'

"The bottle of whisky was produced and the crowd yelled for Jeff."

How He Won the People.

Here are half a dozen of the characteristic sayings from among the hundreds the biographer has preserved in the book:

I do not know that I will ever marry again, but if I do I am coming out here in the country and marry one of these big, fat country girls, that can cook an oven of hot biscuit, throw them up the chimney and run out and catch them in her apron before I can get my boots on.

If the boys in the hills will only bunch hands with the boys in the valley we will win one more victory for good government and in the meantime whip these Yankees out on dry land and let them stink themselves to death.

Aunt Julie (addressing an opponent), I understand you can make better chile con carne, hot tamales and macaroni than any bare-footed nigger in Little Rock. If you can, you had better put on your white apron and get busy, as you will never be Governor of Arkansas.

I have whipped the squirrel-headed editors in Little Rock; in fact, all over Arkansas, until you couldn't convict a nigger for stealing on the testimony of half a dozen of these squirrel-heads.

I am a hard-shell Baptist in religion; I believe in foot-washing, saving your seed potatoes and paying your honest debts.

Old Armour and Cudahy never raised a sow and pigs in their lives. Yet the prices of meat are so high that I can hardly buy breakfast bacon in Little Rock enough to support my family. I just buy one little slice, hang it up by a long string and let each one of my kids jump up and grease their lips and go to bed.

Another Rap at Editors.

I have got a little 8-year-old boy at home. I have been thinking of making a preacher out of him. Some want me to make a lawyer out of him, but I don't care if he makes a chicken peddler or anything else, but when he gets grown and I find he hasn't got any sense at all, I am going to make an editor out of him; then there will be one more squirrel-head in Arkansas. Most newspaper editors can live on sawdust and wind, and make the wind themselves. Bob Rogers (addressing the Attorney-General, who was then a candidate for Governor), you threatened to kill me. I am not afraid of you. I can take a corn-cob with a lightning bug on the end of it and run you into the river.

Throughout his career, at least 90 per cent of the newspapers of the State more or less violently opposed him. But he was proud of this opposition; in fact, he courted it as a sure means of currying favor with those whom he could convince that he was being traduced and villified and persecuted for the sake of the "great throbbing heart of humanity," as he phrased it. Where others would have been crushed by the weight of opposition, his hold upon the affections of the masses was only strengthened and made more secure. Never was he more in his element than when engaged in lambasting the newspapers, the corporations, the "special privileges" and "the high-collared roosters."

Last Arraignment of Press.

In one of his few speeches in Congress that he delivered, a philippic against the newspapers that may well be considered a classic of its kind, he said:

"The sober, sane, simple truth! Let scavengers of plutocracy howl! Truth God's living truth—where are its defenders? Miserable travesty upon noble manhood, post-graduates in all arts of slander and defamation, I challenge a subsidized press! The people know your design and spurn your pretenses, whether under show of argument or more subservient hypocrisy. Go! damnable imps of pelf and greed, I defy your taunts!"

"Tear to pieces my political career, if it comport with your execrable will; stifle and distort my every utterance; not satisfied, if such be your brutal frenzy, lash my poor form into insensibility; then, if it be your further pleasure, gnaw from my stiffening limbs every vestige of quivering flesh; howl in wretched bestiality through my own innocent blood as it drips from your fiendish visages; drag them, if you want what remains, into the filth and vermin of your foul den and burn it upon the altar of Baal, or scatter it before the friendly winds of heaven, to your betters, the carrion crows of the field. All that may they do, all and more, if there yet be open further depths of infamy to a polluted, besotted press.

"These ready servants of greed, what have they not done or attempted, to fasten still more securely an autocracy upon us? It seems to be their special function, not simply to pervert truth but to threaten and terrorize public men. Dare a Senator align himself with the people? What? Yes: many illustrious servants of the people have lifted honest voices here and elsewhere against the march of plutocracy, to fall ambushed, politically assassinated, and by whom? By the trusts, wearing masks. Ah, sir, newspaper masks. But, Mr. President, insignificant as I am, if my political career be marked, let them sharpen their blades, for I will be here at the appointed hour, and while here only God can stay my voice in behalf of organized united labor and the yeomanry of America."

Author of Book on Jeff Davis' Life and Speeches



BIG REALTY DEALS MARK OPENING OF WINTER SEASON

Zenda Apartment Building at Westminster and Walton Is Purchased by W. N. the Perry Estate—Has 18 5-Room Suites.

APPROVAL OF PEPER SALE IS IN DOUBT

Paul Brown, Back in Local Market, Bids $156,000 for Half Block on Market Street at Eleventh, Appraised at $290,000.

Realty circles in the closing week of October were cheered by large announcements.

The final sale of importance was that of the Zenda Apartment building at the northeast corner of Westminster place and Walton avenue, by the Perry estate, to Walter N. Davis. The transaction was promoted by William T. Matthews of the Matthews Real Estate Co. The price mentioned was $78,500.

The building, three stories in height, has 18 five-room suites. It occupies a site 65x135 feet.

The Perry estate, composed of Messrs. David R. Francis and Lewis and Richard Perry, acquired the apartments 10 years ago for $100,000.

Trades $50,000 Properties.

As a part of the present transaction, Davis deeded to the Perry estate various properties the value of which is estimated at $50,000.

The making of the deal at the outset of the winter season is of decided significance.

The details of other apartment building sales are given elsewhere.

Big Buyers in Market.

The auction sale of the property of the Peper estate at the St. Louis Real Estate Exchange disclosed a host of big buyers in the St. Louis realty market. The sale, which was made under the direction of Charles Cummings Collins, of the law firm of Collins, Barker & Britton, included a choice selection of high-class business and residential holdings.

The half block on the south side of Market street, extending from Eleventh to Twelfth street was knocked down to Paul Brown, vice-president of the Mercantile Trust Co., for $156,000. As the site, the Twelfth street side of which is occupied by the old Peper tobacco warehouse, was appraised by experts before the sale, at $290,000, it is not likely that this price will be approved.

The appearance of Brown in the St. Louis realty market, after an absence of a decade or more, augurs well, realty men declare. As a client of the Mercantile Trust Co., Brown, whose fortune is estimated at from $8,000,000 to $10,000,000, was one of the heaviest investors in the downtown field. Should the courts approve the sale, it is predicted that a handsome structure will be erected on the Twelfth street frontage of the site, which is available for either a hotel, a theater or a large commercial building.

Auctioneer in Quandary.

Capt. C. A. Tilles was among other capitalists who bid against Brown for the half block. Incidentally, Lorenzo E. Anderson, vice-president of the Mercantile Trust Co., and who 10 years ago was one of the most potent factors in the St. Louis realty market, was a desultory bidder at this auction.

Before the property was awarded to Brown on a bid for the whole piece, it had been sold in parcels for an aggregate of $143,550. John Gundlach, President of the City Council, bid $85,000 for two pieces.

The property at the northeast corner of Twelfth and Walnut streets was bought by Henry L. Cornet of the firm of Cornet & Zelbig, one of the strongest real estate organizations in St. Louis, for $30,000. The ground has a frontage of 136 feet on Twelfth street and 152 feet on Walnut street, and is occupied by old two-story brick buildings. The corner, for many years was occupied by the late Jim Cronin's saloon. Realty dealers think that Cornet paid a fair price for this property with a view to the courts awarding it to him.

Building Sold for $18,500.

A three-story brick building at the southeast corner of Sixth and Wash streets was bought by M. E. Smith for $18,500. A two-story brick building on the southwest corner of Sixth and Wash streets went for $10,100 to John Rockenstein, a commission merchant connected with Conrad Schopp & Co.

Two brick buildings at 1422 and 1424 Morgan street brought $9100, the purchaser being Frank Dubinski. Tom W. Grace of the Grace Realty Co. was a strong rival of Dubinski for the Wash street corner.

Thomas W. Grace was a rival of Dubinski for this corner.

A vacant lot 104 feet on Washington boulevard between Newstead and Taylor avenues was purchased by W. H. Redemeyer, sprinkling contractor, for $75.50 a foot. It is understood that an apartment building to cost $75,000 will be erected on the site if the sale is approved, which in all probability it will be.

An incident occurred in connection with the sale of the Washington avenue lot worthy of special mention. The prospective buyers declined to bid on this property until they were fully informed as to whether there were restrictions against apartments.

On this point the auctioneer was not informed, and the sale hung fire. Both Special Commissioner Collins and Auctioneer Sutton were in a quandary. C. H. McMillan, former vice-president of the Mercantile Trust Co. finally yelled: to "Wilkie," the pet name of Charles Cummings Collins, to look at the certificate of title. This gave the desired information, and saved the day.

The Christian Paper homestead, consisting almost a block, at Taylor and San Francisco avenues, was bought by H. A. Thompson, a real estate agent, for $21,300. There are rumors that Thompson bought this block for a site for a tuberculosis hospital.

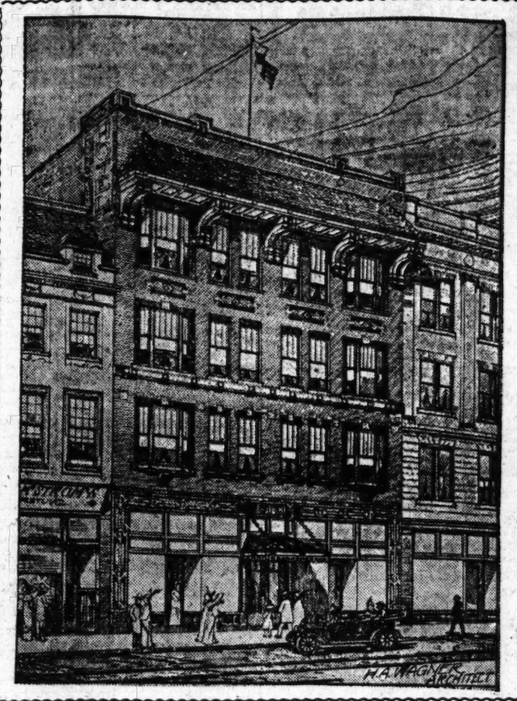
The one and two story building at 1200-1208 inclusive, Park avenue, having a site 118x127 feet, was knocked down to Sam Wells for $4800.

The sale was liberally advertised and intelligently conducted, but the time was not opportune for the conversion of this class of property.

No Dearth of Capital.

There were many bona fide bidders for every piece presented, showing conclusively, according to G. W. Neumann, a smart operator, that there is no dearth of capital for realty investment.

Mission Style Hotel for Union Station District



New Four-Story Building to Be Located at Nineteenth and Market Streets.

Contracts have been signed for the erection of a four-story and basement semi-fireproof hotel building for Mary E. Holzhousen, opposite the Union Station, at Nineteenth and Market streets. The building will be under the supervision of Barngrover & Specht, who promoted it.

The exterior design of the building will be in modern mission and the face will be of model gray brick, trimmed with terra cotta. The roof will be in Spanish tile, with heavy copper cornices.

The building will be equipped with a modern heating plant and high-speed elevators. On the ground floor will be two storerooms, with plateglass fronts and sides, which will open into the hotel. The hotel office and lobby and the writing room will be on the ground floor. The three upper floors will be devoted to guest rooms, all of which will be provided with running water and private baths.

The building will be erected by Schroeder & Son Building Co. It will be ready for occupancy March 15. Henry A. Wagner, architect, who designed the building, will have supervision of its erection. Barngrover & Specht will continue in charge of the property after its completion.

SALE OF SOUTHAMPTON LOTS GOES ON RAPIDLY

More Than 30 Houses Are Completed and Much Building Is Expected in Spring.

Salesmanager Buchanan of the Southampton subdivision says that in his opinion sales in that section are only fairly begun. The Laclede Gaslight Co. and Union Electric Light and Power Co. are installing mains and wires there, while the telephone companies will begin work soon in what is properly known as West Southampton.

The building activities, Buchanan predicts, will be in force in early spring. This fall has witnessed the completion of more than thirty houses in the subdivision.

Buchanan is of the opinion that this is but the beginning of a period of activity in this section that will make a new record in real estate circles. The best feature in connection with the Southampton business, he says, is that the purchasers are so loyal and energetic in the proclaiming of the quality of the location to their friends when the opportunity presents itself.

HOME ON GATE AVENUE SELLS FOR $20,000

Capt. Henry W. Leigh Purchases Residence Which Was Recently Built.

A new house at 405 West Gate avenue has been purchased by Capt. Henry W. Leigh for $20,000. The house, which was built by the Leigh Bros.' Real Estate and Investment Co., is one of the most beautiful in Parkview. It is built on old Tudor style, with poston brick, terra cotta trimmings and slate roof, constructed of reinforced concrete; it is absolutely fireproof.

Leigh Bros., who are among the highest class builders in the city, have extended their operations to Hillcrest.

Bronx Hat Co.'s New Store.

The Bronx Hat Co. has leased the entire third floor of 823-25 Washington avenue at a rental of $1800. It is now located at 1024 Lucas avenue. The lease was made for the account of the Rosenheim estate, through the Martin-Breitt Real Estate Co.

Moves to New Quarters.

Joseph F. Dickman Real Estate Co. has removed to new and large quarters at 623 Chestnut street. The concern, formerly located at 19 North Eighth street, is one of the most progressive on the zone.

DOCTOR LEASES STORE ROOM FOR PHARMACY

Automobile Show Places on Locust Street Pave Way for New Trade District.

Dr. J. F. Gallagher has leased the storeroom and flat over it at 919 North Sarah street, for three years. After making improvements and alterations he will open a first-class drug store on the ground floor. This lease was made for account of William H. Priesmeyer by the Holbrook-Blackwelder Real Estate Trust Co.

Tal J. Walton, formerly superintendent of the police garage, will open a high-class showroom and auto repair shop, having leased for a period of three years the two-story building at 2007 and 2009 Locust street, 50 feet by 155 feet with an entrance from St. Charles street. The rapidity with which automobile showrooms are being occupied on Locust street between Jefferson avenue and Twelfth street would indicate that this section finally will be the home of the automobile trade. The Holbrook-Blackwelder Real Estate Trust Co. represented the lessee and the lessor, the Tufts estate of Boston.

The property at 1612 Wash street owned by the United Railways Co. of St. Louis, and formerly used as a "booster station," will be used for a moving picture show, opening about Dec. 1, under the name "Park Theater." A. E. MacMurray is the proprietor. The Holbrook-Blackwelder Real Estate Trust Co. represented both the lessor and lessee.

UNITED RAILWAYS BUYS LOT FOR A TERMINAL

Sidney Schiele Sells Double Corner to Be Used for Switch and Station.

The southeast corner of Florissant and Robin avenues, 142x140 feet, was sold by Sidney Schiele, a former secretary of the St. Louis Real Estate Exchange, to the United Railways Co. for $3905. The ground is at a terminus of the company's tracks and will provide space for a spur, switch and waiting room.

The Bellefontaine cars, it is announced, will run to Robin avenue upon the completion of the work contemplated.

Schiele, who is one of the aggressive realty agents on Chestnut street, has other big sales under way.

REAL ESTATE SALESMEN HOLD LIVELY MEETING

Committee Named to Arrange for Banquet to Be Given in Near Future.

The Salesmen's Association of the St. Louis Real Estate Exchange held a very enthusiastic meeting yesterday. A. J. Shine of Edward L. Bakewell's office was elected a member. Four new proposals were submitted.

A committee of three was appointed to make arrangements for a banquet to be given in the near future. R. C. Becker, R. C. Rutledge and Charles J. Lewis make up the committee.

Off to the Ozarks.

W. Lyman Case and C. P. Health, two live wires of the Goodnow Realty and Investment Co., departed last night for a week's shooting in the Ozarks.

MANY NEW HOMES ARE BEING ERECTED IN UNIVERSITY CITY

Gerling Realty Co. Buys Four Lots; Buildings Thereon to Cost $24,000.

WANT CARS TO CLAYTON

Citizens Ask McCulloch to Extend Service on University Line.

The Gerling Realty Co. has purchased four lots on West Portland place in University City and will erect thereon houses costing $24,000, exclusive of site. J. A. Mayhew, a realty agent with offices in the Liggett Building, effected the sale. This section of University City is building up rapidly with a better class of houses.

A site on the south side of Kingsbury between Pennsylvania avenue and Williams street in University City, was purchased by Thomas Gugherly yesterday as a site for a $15,000 home. He has built several attractive houses in Parkview. The purchase of the Kingsbury lot, it is believed, marks the beginning of extensive operations on his part in this locality. The price for the lot was $60 a foot.

The construction of Pennsylvania avenue, from Forsyth boulevard to Delmar boulevard, has just been completed, while the macadamizing of the latter thoroughfare to Clayton is under way.

Assessed $4 a Front Foot.

Incidentally, the owners of the lots abutting Pennsylvania avenue were assessed $4 a front foot for its construction, the inside property holders being exempt, according to provisions of the law in St. Louis County.

The Mississippi Valley Trust Co. is negotiating with the Berdith Realty Co. with plans for connecting Kingsbury place in Parkview with Kingsbury boulevard in University City, with the idea of making it the main thoroughfare of both additions. In University City the handsomest homes are being erected in Kingsbury boulevard, the only through east-west thoroughfare of this section with the exception of Delmar boulevard.

Want Car Service Extended.

Citizens of Clayton are trying to get Capt. McCulloch, general manager of the United Railway system, to extend the service of the University car line to Clayton. This contemplates the operation of the westbound cars on the Clayton and Suburban tracks north of Washington University and Maryland Terrace, and the eastbound on those south of Washington University. This would not only quicken the service to Clayton, but also would give in conjunction with the present Clayton car line, ideal transportation advantages to Hillcrest, Skinker Heights, Brentmoor, Forest Ridge and Washington Park.

The University car line now has its loop at West Portland place and Pennsylvania avenue.

Cornelius L. Butts of the Butts Realty Co. yesterday moved into his new $15,000 home on Dartfort avenue in Hillcrest, becoming the pioneer resident of this charming locality.

Agents Urge Hillcrest Purchases.

Sanguine in the belief that higher prices will prevail in Hillcrest the forthcoming spring, agents are counseling prospective purchasers in this locality to drive their bargains now.

W. A. Giraldin, former president of the St. Louis Real Estate Exchange, purchased at the recent auction sale 100 feet in Hillcrest in the section between Skinker and De Mun avenues, with plans for a handsome home. Many offers, however, have been submtted for the lot, forming one of the most attractive sites in Hillcrest. His selling inclination when profits are offered may cause him to dispose of his holding, agents say.

Gerald B. O'Reilly, also a former Exchange president, as has already been told, has purchased a site in this section of Hillcrest for an $18,000 residence, bids on the construction of which are now being taken by his architect.

BUYS LARGE RESIDENCE FOR PIANO SALES HOUSE

Property at 3621 Washington Avenue Brings Rate of $250 Front Foot.

The 10-room house at 3621 Washington avenue has been purchased by Carl Adams from Mrs. Francis Cockrell for $12,500. The sale is at the rate of $250 a front foot, a new record for that section of the street.

The house will be used for a piano store. The Butts Realty Co. and J. H. Farish & Co. negotiated the sale. It was the third transaction in the block with which the Butts company has been identified.

S. C. JOLLY ENLISTS IN REALTY FRATERNITY

Firm, Under Name of M. O'Connor Real Estate Co., Opens Office on Chestnut Street.

S. C. Jolly is the name of the most recent addition to the ranks of the realty fraternity. He has looked arms with Morris O'Conner under the style of the M. O'Connor Real Estate Co.

The new combination is said to be one of the strongest on Chestnut street. The concern is conducting a general realty and financial business.

Vandeventer Place Home Sold.

The Wiggins house at 32 Vandeventer place was sold by Franciscus & Kunz in connection with Albert T. Terry & Co., to Mrs. Ann E. Bent. The house will become the home of Mrs. Crittenden McKinley, Mrs. Bent's daughter.

The legitimate PAID circulation of the Post-Dispatch in St. Louis and its suburbs is greater than that of ALL other English Dailies COMBINED.

TWO HIGH-GRADE APARTMENTS SOLD IN THE WEST END

Goodfellow and Waterman Avenue Structures Bought for Investment.

PROFITS ENCOURAGING

W. A. Giraldin, Manager of Exclusive Building, Says Vacancies Seldom Occur.

Records in the Recorder's office disclose an exchange in high-grade apartment houses in the West End. Among them are the Armand Apartments on the east side of Goodfellow avenue, between Clemens and Von Versen avenue, and those at the northwest corner of Rosedale and Waterman avenues.

The Armond Apartments were sold by George W. Brown to Mrs. W. H. Stephenson, the controlling stockholder in the Lexington Investment Co. While the price was not revealed the value of the property is estimated at $25,000. The Armond, presumably, was given by Brown in part payment for the 40 feet on Washington avenue east of Sixteenth street, which he recently acquired of Mrs. Stephenson. The consideration in the latter instance was $100,000. The trade was brought about by Ralph Cole, who consummated it in conjunction with the Butts Realty Co. and the Holbrook-Blackwelder Real Estate Trust Co.

The four-family apartment building at the corner of Rosedale and Waterman avenues was acquired by George P. Johannes from the Anchor Real Estate Co. for $25,000. The site is 60 by 130 feet. Fred A. Benecke negotiated this sale.

The Anchor company transferred the lot to Johannes and Johannes deeded as part payment his 11-room residence at 5126 South Broadway. The apartments yield $2400 a year.

The small percentage of vacancies in apartment buildings renders them attractive forms of investment. This is notably true of the larger apartment buildings. There are only two vacancies in the Oxford, the pretentious six-story structure at the southeast corner of Union boulevard and Waterman avenue.

The building, which is of fire-proof construction, is equipped with automatic freight and passenger elevators.

With the removal from dwellings, the demand for high-class apartments, according to W. A. Giraldin, president of the company which manages the Oxford, is increasing.

TEN-ACRE TRACT IS SOLD TO LEWIS FOR $60,000

Land at Natural Bridge and Euclid Avenues Bought of Theodore Beyert Estate.

A notable subdivision sale of the week was that of the 10-acre tract at the northeast corner of Euclid and Natural Bridge avenue to the Lewis Realty and Building Co., of which Sylvester G. Lewis is president. The purchase price, it is understood, was $60,000.

The sellers, who are the heirs of the Theodore Beyert estate, were represented in the transaction by Arthur E. Kammerer of Rassieur, Kammerer & Rassieur, lawyers. Lewis acting for his corporation.

The tract of ground is located on one of the highest points in the city and is beautifully situated. It contains approximately 4000 front feet, of which 1000 are on Euclid, 1400 on Sacremento, 600 on Natural Bridge road, 600 on San Francisco and 300 on Margaretta avenues. It has recently been subdivided and equipped with sewers. The Natural Bridge car line, which gives a 25-minute schedule to Sixth street and Washington avenue, serves the locality.

Lewis, who has sprung into prominence by purchasing large tracts of land in that section of the city and improving them with handsome buildings, states that he will at once begin improving the tract with high-class bungalows, flats and residences.

RICHER AFTER PRAYERS

WABASH, Ind., Nov. 1.—Henry Cripe, farmer, of Center township, Wabash County, believes an incident of farm life recently showed that being a tiller of the soil has its rewards if the farmer attends church.

Cripe and his family had gone to the Eel River Church. When they returned they found a new colt, a new calf, 26 additional pigs and a dozen additional chickens. And while all this happened the corn was ripening, the shoats were growing fatter, the apples were getting ready for the fall picking and the chickens kept on laying eggs.

DOLLAR FINANCIER SUES

William Miller, 17 years old, who conducted the variety store in Wood-river for one day before he was ousted by the mortgage holders, has ordered an Alton attorney to issue an attachment against the store for $38 back salary which he claims is due for working in the store under the former proprietor.

Miller said that he was forcibly ejected from the store by four men and when he returned he found a heavy lock on the door.

Cannon and Sherman Confer.

CHICAGO, Nov. 1.—United States Senator Lawrence Y. Sherman and Joseph G. Cannon, former Speaker of the House of Representatives, held an informal conference here, at which Republican politics and their own future candidacies were discussed.

Aguinaldo's Nephew on Trial.

LOS ANGELES, Nov. 1.—Louis Modeno, nephew of Emilio Aguinaldo, the famous Filipino, has been placed on trial on a murder charge here. He is accused of having shot Carl Linehardt, a negro, July 22 last, in a brawl over the affections of a negro woman.

HOTEL MAN TAKES LEASE ON BLOCK FOR LONG PERIOD

David Israel Adds Site at Washington and Vandeventer Avenues to Holdings.

The Linmar Building at the southeast corner of Washington and Vandeventer avenues, it is reported, has been leased to David Israel for a period of 99 years.

The terms of the lease, it is understood, were arranged by the Goodnow Realty & Investment Co., and are now being held.

Israel is a rich hotel proprietor, it is said, who contemplates converting the building into a hotel.

The site is one of the most attractive in the city for hotel purposes.

The lessee recently leased the five-story building at the northeast corner of Ninth and Chestnut streets. It will be used for a hotel.

REAL ESTATE AGENTS' REPORTS OF THEIR SALES

A. H. FREDERICK.

A. H. Frederick reports the sale of the following property:

3155 Portis avenue, seven-room brick residence, reception hall, tile bath and stone porch, with fruit cellar, living room, beamed ceiling, large mantel, closet, window box, marble sink, panels in kitchen and each bedroom, front sleeping porch, oak floors and electric combination fixtures, screens, pavement street and alley made; sold for the Mortgage Realty and Investment Co. to C. Young, who purchased for a home.

Also sold 4348 Arsenal street, seven-and reception hall bungalow, opposite Grove Park; hot water heat, screens entire front, screens, hardwood floors, tiled bath, linen closet, slate and electric fixtures, marble sink, three large bedrooms; lot 33'x143'9"; pavement street made; granitoid cellar; sold by Jessie Morris Realty and Investment Co. to a client, who purchased for a home; consideration $6500.

Also sold 3164 Portis avenue, six-room story brick residence; tile bath, with stone porch, wine cellar, large mantel, closet, window box, marble sink, panels in bedrooms and kitchen, front sleeping porch, screens, fixtures, cellar; street and alley made; sold by Jessie Morris Realty and Investment Co. to Charles H. Seay and Nannie M. Seay; consideration $4750.

GEORGE J. WANSTRATH R. E. CO.

The George J. Wanstrath Real Estate Co. reports having made loans during the week to the amount of $40,750. The following sales are reported:

Sold for the Kubitz estate, 2831 Cherokee street, a lot 29x125 feet, improved with a two-and-a-half-story brick building, to William Otte and wife.

Sold for Henry Hirschmer and wife, 2527A Sullivan avenue, lot 30x125 feet, improved with a one-story brick.

Sold for John Knespell and wife to John Ammann and wife, 4N. 10th street, two two-story brick residences, to Sam Lovasco and wife.

Sold for Carrie Paul, a lot in University City, 100x150 feet, to George W. Brown, who will improve with a home.

Sold for Adam Heckemeyer and wife a lot on the north side of Arsenal street, about one block from O'Fallon Park, to Charles Kruegar and wife, who will improve with flats.

Sold for G. Louis Lischer, a vacant lot, 4236 Red Bud avenue, to William Cook and wife for $5400.

Sold for Engelbert Schaper, a lot on Carter avenue, with two-story residence, to John Nelke and wife for $7500.

Goldman Realty Co. Sales.

The Goldman Realty Co. reports the following sales:

1286-1286A Amherst place was sold for the client of L. I. Kaskel to Thomas Hopkins and Mary Hopkins. The building contains two apartments of five and six rooms with inclosed sleeping porches, hardwood floors, exclusive fixtures and has a two-car garage in the rear of the lot to accommodate three automobiles; annual value, lot 30x140; the price $7750.

Vacant lot on the south side of Cook avenue, just west of Thurman avenue, 30x140, to an alley; all improvements to be made. The purchaser will improve with two-family flat building.

Elegant rock-front flat building, 5 Versen avenue, containing two flats of six and seven rooms each, and reception hall; lot 30x170 to an alley; annual value, $610. This property was purchased for investment by B. O. Goldman, and was represented by Wolff-Borders Realty Co.

Vacant lot on the south side of Westminster avenue, just west of Kienlen avenue, 30x140, to Robbins avenue. The purchaser, Mrs. Pywell, will improve property with a modern residence.

CHRISTIAN BRINKOP R. E. CO.

The Christian Brinkop Real Estate Co. reports the following sales:

Sold 3711 Pennsylvania avenue, 50 feet, for Louis F. Mayer and wife to W. Ostein.

Sold lot, 30x125 feet, on the north side of Kingsland Court for the Missouri Brick and Improvement Co., to Theodore Lueke and wife for $1250.

Sold 3752 Palm street, a 2-story brick, lot 30x120, for Henry and Catherine Ott to Frank H. and Louisa Mayer for $4250.

Sold 5841 Clark avenue, a 2-story brick, for Henry J. Ott and wife to Albert Ott and wife.

Sold lot, 50x125 feet, on the south side of Nottingham avenue, between Macklind avenues, for Albert Ollest.

Sold 5822 Kingsland Court, a residence, for the Lisetta Real Estate and Investment Co. to William G. F. Jacob and wife.

Sold 5828 Kingsland Court, for the Lisetta Real Estate and Investment Co. to Jacob and wife.

WILLIAM A. DROEGA REALTY CO.

Sold lot 80x190 feet on north side of Delmar avenue, east of South Vandeventer avenue, for Mary Abrens to the Diamond Manufacturing Co. for $4500.

Sold 4700 Sacramento avenue, a 2-story brick bungalow, for Fritz Hickey to Theodore Lueke and wife for $5000.

Sold 25 feet on Pattison avenue, for Frank Rugger and wife to Charles Oberti and wife for $1250.

Sold 51 feet by 115 feet, southwest corner of Pierce and West Park avenues, for Pauline A. Lichtenberg and Louise Stranberg to Fritz Hobey for $1300.

Sold 2021 Hereford street, for Peter Tavegia and wife to Balthata Lamanna and wife for $1350.

Sold 97 feet on the north side of Cote Brilliante road, 81, Louis County, for Alexander and wife to Harrison Robinson and wife for $450.

GOODNOW REALTY CO.

The Goodnow Realty Co. reports the following sales:

414 Sheppard, Webster Groves, 6-room house, for E. A. Clarke, to Charles Schofield of the American Radiator Co.; the home Kent Jarvis represented for the Goodnows and Chauncey P. Heath of the Heath Co. represented Redfield.

Lot 80 by 147 feet on the south side of Pope avenue, to O. W. Stiegemeyer, who will erect a single flat. Stiegemeyer was represented by W. Lyman Case of the Goodnow company and the seller by J. M. Hall, Real Estate Co.

6807 Waterman avenue, to Jessie Shriner for the account of Christ Garvey. Shriner was represented by Mr. Case and C. O. Wilmes of the Goodnow company.

SEEKS DEATH BY

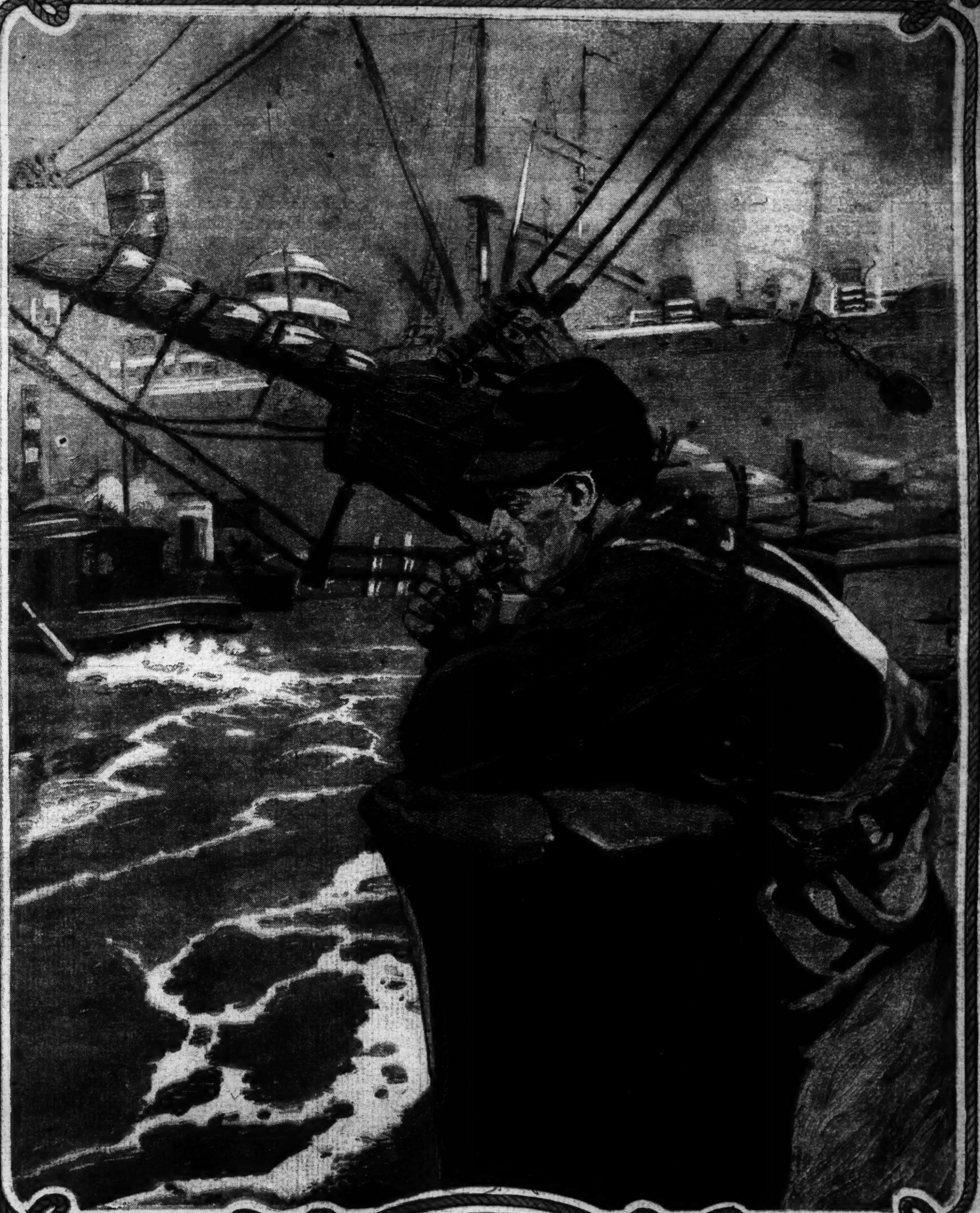
Louis Senke, 23 years old, [illegible] despondent because of ill-health, [illegible] on the gas jet in his room at 2[illegible] street, Friday night, and was [illegible]. At 4:30 a. m. Saturday, Albert [illegible] son of the same address heard moaning, smelled gas, broke in the door and, finding Senke unconscious, called the police. Senke was sent to the city hospital in a critical condition.

Senke lived with his parents at [illegible] School street address and had boarded with them. Senke was suffering from a lacerated left thumb, added to his ill-health, despondency.

The POST-DISPATCH

ST. LOUIS, MO.. NOV., 2, 1913.

Sunday Magazine



The LONGSHOREMAN,
Painted by
Thornton Oakley.

Copyright, 1913, by the Post-Dispatch.

IN THIS ISSUE.

What Killed "the Perfect Man" at the Age of 25.

Remarkable Tunnel Being Built at St. Louis for City's Water Supply.

Elagg's Picture Story, "A Girl You Know"—Dorothy Has Breakfast in Bed.

IN THIS ISSUE.

Pretty New Models of Naked American Artists.

Here Goes Another Enemy of Mankind—Typhoid.

The WRESTLING MATCH.

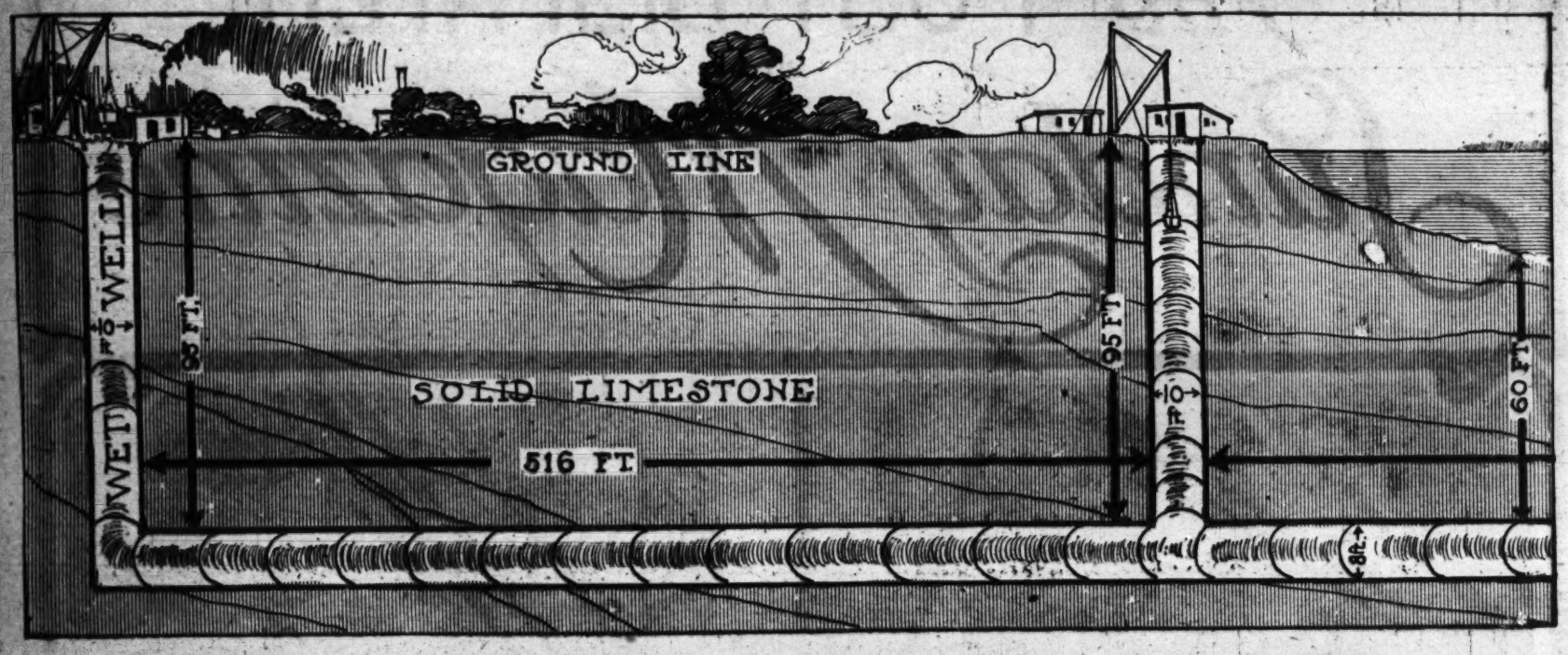
Painted by Fletcher C. Ransom.

Copyright, 1913,
by the Post-Dispatch.



Boring a Half-Mile Tunnel Through a Two-Hundred-

Million Ton Rock to Get Water for St. Louis



One Hundred and Fifty Men, Working More Than Sixty Feet Beneath the Rock Bed of the Mississippi River at Chain of Rocks, Are Dynamiting a Circular Hole Ten Feet in Diameter, 2766 Feet Long, Through Solid Limestone—New Tunnel Will Have Capacity of 150,000,000 Gallons of Water a Day.

THREE times a day—at 8 o'clock in the morning, at 4 o'clock in the afternoon, at midnight—there is an earthquake shudder within the corporate limits of St Louis. It is not recorded by seismographs, either at Washington University or Washington, D. C., but it is nevertheless a powerful shock. Sundays only are immune from these disturbances. Each of them is a two-fold shock, in fact, for it is caused by the simultaneous explosion of 50 pounds of dynamite in each of two facings in a tunnel that is being blasted out of solid limestone nearly a hundred feet below the land surface at one facing and more than sixty feet below the bed of the Mississippi River at the other facing.

Every day for the next six months 300 pounds of the explosive will be set off with clockwork regularity. By the end of that period, it is hoped, the city of St. Louis will be the owner and creator of one of the most extraordinary tunnels in the world.

Nobody other than the work gang of 150 men observes these regularly recurrent earth shocks, since the explosions are so far down under the solid rock that there is little or no perceptible tremor or sound beyond the premises of the city waterworks department at Chain of Rocks, where the stupendous activity is going on. There is but one vent whereby the sound can get to the surface. It is a big shaft, 12 feet in diameter at the top and 10 at the bottom, 93 feet down. The shaft is circular. For about 30 feet from the top it is cased with concrete. The rest of the way down concrete is not needed, since the hole is cut through substantial limestone.

This shaft was the necessary preliminary to the beginning of the work which will give St. Louis a new intake for its water supply from the Mississippi River. When the shaft was completed the tunneling began, not long ago, and now every minute in the 24 hours 50 men, most of them highly skilled in tunnel driving, are boring into the limestone foundation of the earth, while 50 other men are sleeping in the bunkhouses above ground, and still another 50 are taking their recreation. The men work in shifts of eight hours each. When a blast is ready to be set off the shift on duty comes up out of the underworld, the dynamite is exploded by electricity, and the next shift of workmen goes down to clean out the shattered rock and prepare for the next earthquake, which takes place on schedule time.

When this new intake tunnel is finished it will be 2766 feet long and 516 feet of it under the land and 2250 feet under the Mississippi River. The river part of the tunnel will be at an average of 64 feet below the bed of the stream. The tunnel will be a round hole, lined with concrete, eight feet in diameter. It is being blasted about 10 feet in diameter to allow for concrete walls a foot thick.

Through the tunnel will be pumped, when required, 150,000,000 gallons of water a day. This is enough to supply water to all of St. Louis with the present population. The old intake tunnel has about the same capacity. It is not the intention of the Waterworks Department for the present to enlarge the capacity of the system. Why, then, one may ask, is this new intake tunnel being built at a cost of half a million dollars?



Taken from bottom of 93-foot shaft, looking up to sky.

The answer is: To save St. Louis, with her 700,000 people, from a water famine in the dead of winter. Two winters ago St. Louis, officials of the Waterworks Department say, was within six hours of going dry. Slush ice taken in at the old intake tower opposite Chain of Rocks clogged up the gates through which the water flows into the settling basin. A big force of men was put at work to fight the ice. They worked night and day, finally giving free passage to the water. There was water in the reservoirs only sufficient to last six hours when the difficulty was overcome. Every winter such a situation menaces St. Louis, particularly in extremely cold winters, and for that reason this new intake plant is being added to the present one.

At the new intake tower, which will arise 700 feet east and 300 feet north of the old one, a more modern arrangement for the inflow of water will be constructed, so that the menace from slush ice will be reduced to a minimum.

So quietly have the contractors and engineers gone about the punching of this half-mile hole through the rock far beneath the Father of Waters that but few citizens are aware of the project. It is known, however, to tunnel men throughout the country. The job has brought to St. Louis a gathering of tunnel workers from various parts of the United States and has created at Chain of Rocks a new temporary village that is not lacking in picturesque features. The cluster of wooden buildings constructed for the accommodation of the men in charge and of the workmen employed is located near the river bank. It is different from the ordinary construction camp in that there are no individual family shacks. Practically all the tunnel workers are single men. Those who are married have left their wives and children at home.

There are two office buildings, one for C. H. Hollingsworth, superintendent of the work, and his staff, and another for Civil Engineer E. C. Davis, who is in charge for the city, and his assistants. Standing in a row along the river bank are three long, unpainted frame buildings. First comes the mess house, where the men take their meals. This is divided into four compartments. One is a big kitchen. The others are dining rooms for the white tunnelers, the negro tunnelers and the foremen and office men. Long board tables, covered with white oil cloth, with plank seats, serve for each set of men alike.

The other two buildings are bunkhouses, one for whites and one for negroes. The bunks are double-decked affairs of iron frames. The upper berth is accounted the more desirable, since its occupant is immune from being stepped upon by some wakeful man moving about in the dark.

There is nothing primitive about these camp houses except their rude construction. They are supplied with steam heat, electric lights and running water. It is promised that they will be cosy and comfortable in the dead of winter, despite the boreal blasts beating down



Drillers, in sou'westers and hip boots, working at tunnel facing.

NEW and ODD THINGS in SCIENCE

Stokes' New Naval Stretcher

WHEN necessary to move a wounded man from the street, from a factory, a mine or a ship, the question of handling him becomes grave. He must be lifted and carried in such a way as to



Carrying patient on his side.

put no strain on the injured member; he must receive no shock; he is in pain and nothing must be done that will increase this pain.

Dr. C. F. Stokes, Surgeon-General of the United States Navy, spent several years in experimenting on the best method of handling injured men. He did most



Dragging over rough ground.

of the work on warships, and finally perfected a stretcher that he believes meets all requirements. This has now been adopted by the Navy Department and the stretchers are in use on all American warships.

The Stokes splint stretcher, as it is called, is a basket of heavy iron wire, properly braced, long and wide enough to accommodate a man, with nickel-plated handles on the sides and at the corners. The braces also serve as runners when dragging the injured man is the only way removal can be accomplished. Within the basket a partition extends from the foot end well up toward the center. This keeps the legs separated and affords additional support. Since the majority of accidents needing a stretcher require bandaging of one or both legs the advantage of this arrangement is obvious.

Dr. Stokes' stretcher acts as a splint for the entire body, no part of which is constricted, but all of which is so securely fastened that it can be handled in any position, on the side, on the back, with head up or down, as the exigencies of the case may require. With its occupant the stretcher may be swung from a tackle and dragged up or down stairs or ladders without shock to the patient or further injury to his wound.

Danger Lies in Dust of Roads

SIR JAMES CRICHTON BROWNE, president of an English Sanitary Inspectors' Association, calls attention to the dangers from the dust of roads, warning motorists that they should be careful to dress all cuts or abrasions which lay them open to infection. The germs of tetanus are frequent on these roads and may easily be picked up by any open wound. He said, further, that road dust had become a widespread and in some places intolerable nuisance, calling for prompt abatement. The chief danger attending it was, however, tetanus, or lockjaw, a rare disease, no doubt, but one the death rate from which showed a decided increase.

All motorists and dwellers on the highway should be warned that they should keep covered and free from road dust all cuts, wounds or abrasions on the hands or face, and that they should seek immediate treatment when road dust had found its way under suspicious circumstances into one of these. Perhaps one of these days the armamentarium of a well-appointed motor car might include a tube of tetanus antitoxin for immediate application to the dust-impregnated wound.

Brightest Children Study in Coldest Room

DR. WALTER W. ROACH, supervising medical inspector of Philadelphia schools, demonstrated that pupils who are taught in an open-window classroom excel pupils taught in closed-window classrooms.

"The test was made at the Alexander Dallas Bache School, Twenty-second and Brown streets, Philadelphia, during the winter session of 1912," says Dr. Roach. "It was decided to devote one classroom, with the heat cut off and the windows wide open, to teaching in nature's air with a minimum of artificial temperature, a normal third-grade class the regular third-grade work.

"It happened that in this same school there was another class of equal number of pupils, of the same grade, occupying a room heated and ventilated in the ordinary way, so that we were able to keep accurate records and make a fair comparison.

"In order that there should be no appearance of compulsion in the matter of attendance, the medical supervisor of the district first addressed a letter to the principal expressing the opinion that the stimulating effect of cool fresh air would benefit both pupils and teachers, mentally and physically, and asked that some teacher in the school volunteer to teach the children through the winter with the classroom windows wide open. Happily there was no lack of volunteers and the problem of securing a willing teacher was solved. A circular was addressed to the parents of pupils and all consented to the experiment.

"Desk chairs were provided for routine class work in order that they be readily moved aside by the pupils to clear the floor space for physical exercise.

"This freedom of desk movement also enables all children to be so seated that their eyes are properly protected from the unobstructed and unfiltered light.

"Standard platform scales with measuring attachment for quickly and accurately determining height and weight were installed. Woolen blankets, sweaters, woolen caps and hoods and knitted woolen gloves were also provided for use in exceptionally cold weather, to guard against disturbing the equilibrium of the circulation which might follow from the children sitting with their upper extremities in a stratum of air warmer than that to which their lower extremities were exposed.



Equipment of open window classroom in Bache School.

"The total weight of the 44 pupils in the open-window room Sept. 30, 1912, was 2669 pounds—an average of 60 pounds. The 25 boys weighed 1526 pounds, an average of 61 pounds; the 19 girls weighed 1143 pounds, an average of 60 pounds.

"On the last school day in December (at the end of 12 weeks) the average weight of the boys was 63 pounds, an average gain of two pounds; the average weight of the girls was 62 pounds, an average gain of two pounds."

On teaching tests the average percentages were as follows: Closed-window room, 56.45; open-window room, 65.02. The closed-window room was not denied ventilation, and as its teacher was naturally anxious that her pupils make as good a showing as their competitors, she saw to it that they had more fresh air than is usual in schoolrooms.

White Bread Contains No Real Nutriment

WHITE bread contains very little nourishment. This means that as a food it has little value. And the whiter the bread the less nourishment it contains. One might as well adopt a diet of starch as of bread made from fine white flour. Whole wheat bread, graham bread, rye bread and the magnificent bread made from unbleached flour in the Italian bakeries that abound in almost all large cities in America, retain the "vitamines" or vital qualities of the wheat.

It is more important to poor people than to rich to know this. Rich people use bread generally only as an accessory of meals that are plentifully supplied with meats, eggs, vegetables, cheese and fruit, but for many poor families bread is still the "staff of life."

At the recent meeting of the British Association in Birmingham, Dr. Leonard Hill recalled that some years ago politicians were using as a campaign cry that the British workingman must not be reduced to eating "black bread," like the Germans, and added that had they then known as much about the "vitamines" of flour as they know now the black bread would have carried the day.

Modern methods of sterilization and milling are to blame for removing the nutritious qualities from our bread. The public has demanded a bread that is very white and the millers have striven to remove from the flour everything that tends to make it dark.

The best macaroni and spaghetti such as they eat in Naples, the greater part of which is made at Gragnano—is not pure white, but a slightly yellowish gray. This is made from unbleached flour and is as nutritious as the whole wheat bread. Some spaghetti is made in America from the bleached flour. This is pure white, but contains as little nutriment as the pure white bread.

Life can be sustained on black bread and water alone, but not on white bread and water.

Russia's New Giant Aeroplane

THE St. Petersburg correspondent of the Parisian sporting journal, Aero, telegraphs to his paper that Igor Sikorsky, a student at the Technical High School of St. Petersburg, has built what is probably the biggest aeroplane which has thus far appeared. Sikorsky's machine is a biplane, the upper surface of which is somewhat larger than the lower. The span of the biplane is 27 meters and its total lifting surface is 130 square meters. The weight of the machine is 3000 kilogrammes. The aeroplane has an enormous lifting capacity. Besides 10 passengers, it is designed to carry provisions, fuel for 20 hours and a miscellaneous load of 800 kilogrammes. As might be expected, the power plant is huge. Four engines, each of 100 horsepower and each driving a screw propeller are mounted in the machine. The fuselage is of wood and is shaped to form an observation cabin, a spacious pilot house with glass windows for two pilots, a rather large cabin for passengers, stores, tools, a corridor and finally another cabin in which a couch is actually to be found for those who wish to sleep.

It is said that on Aug. 2 the machine actually made a flight with seven passengers of 90 kilometers, lasting not quite two hours, at an altitude of 500 meters, during which the pilots took turns in the pilot house and passengers walked about as if they were in a city apartment. Experiments are also said to have been made in cutting out two motors in flight and runing the machine with the remaining set of two.

Naturally these accounts of the machine's performances are received with considerable incredulity in France. To be sure, the aero-taxicab of Henri Deutsch de la Meurthe gave a good account of itself in France, but French aeroplane designers wonder how equilibrium could be maintained with passengers moving to and fro in spacious cabins. Moreover, the speed obtained, less than 25 miles an hour, seems suspiciously low for sustentation. Further details will certainly be looked for with much interest.

24-Hour Clocks

IN the timetables of all French railways the hours of the day for nearly a year have been numbered from 1 to 24; but until recently the dials of all station clocks have remained unchanged. A French inventor has now made a new double dial that gives the hours as the timetables do, and that can be easily fitted to any large clock. The outer dial contains 12 openings, through which the figures upon the revolving inner dial appear. From 1 o'clock in the morning until noon the clock faces carry the figures from 1 to 11; but at noon the inner dial automatically shifts an inch or so, and displays through the openings the figures from 12 to 23. The large clocks of the St. Lazare station in Paris have the new dial, an example that will probably be followed in all railway and town clocks throughout France.

Wireless in Church

THE Rev. Father Alfani, director of the observatory at Florence, wondered how a wireless telegraph would work if entirely inclosed in a building. He has installed in the Cathedral at Florence an antenna formed of three wires hung from the dome and falling to about 12 feet from the pavement, where they were attached to a pillar from which the single wire joining the antenna to the receivers departed. The grounding also takes place inside the cathedral, for it is produced by a branch leading to a lightning rod that rises from a pit inside one of the walls.

With this ingenious apparatus Father Alfani receives without difficulty messages from the Eiffel Tower in Paris, from Nordeich and from Toulon.

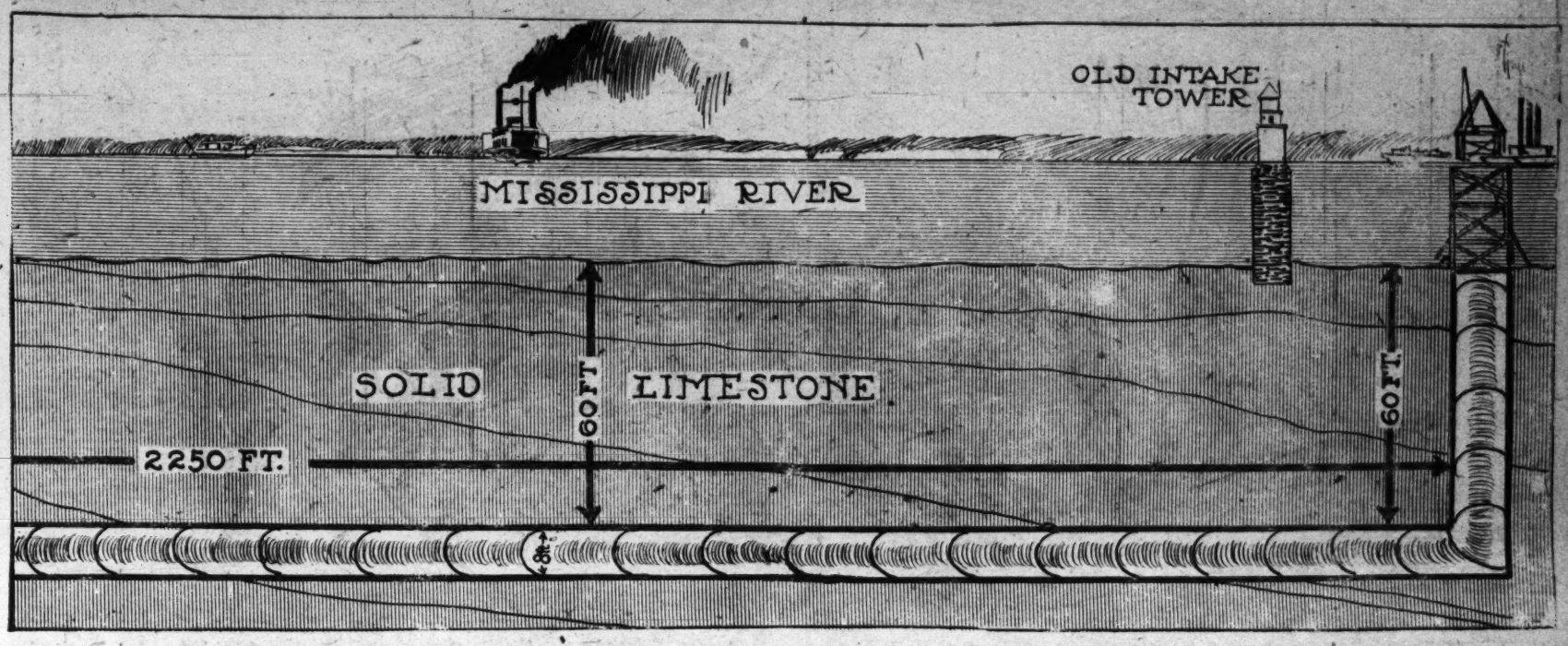
Tiles Stop Sound

TESTS made in 1895, at Chicago, to determine the best kind of partition for retarding sound, showed that a double tile partition with air space between was the best, the next ones in order of merit being single tile; two-inch solid plaster and expanded metal; double walls of expanded metal covered with five-eighths-inch plaster, and similar ones filled between with asbestos and mineral wool. The sound was probably carried through the double walls because of the metalic connection, notwithstanding the presence, in some cases, of insulating material.—The Engineering Magazine.

Boring a Half-Mile Tunnel Through a Two-Hundred-

Remarkable Engineering Feat to Protect St. Louis

Against a Water Famine When Ice Clogs Old Intake

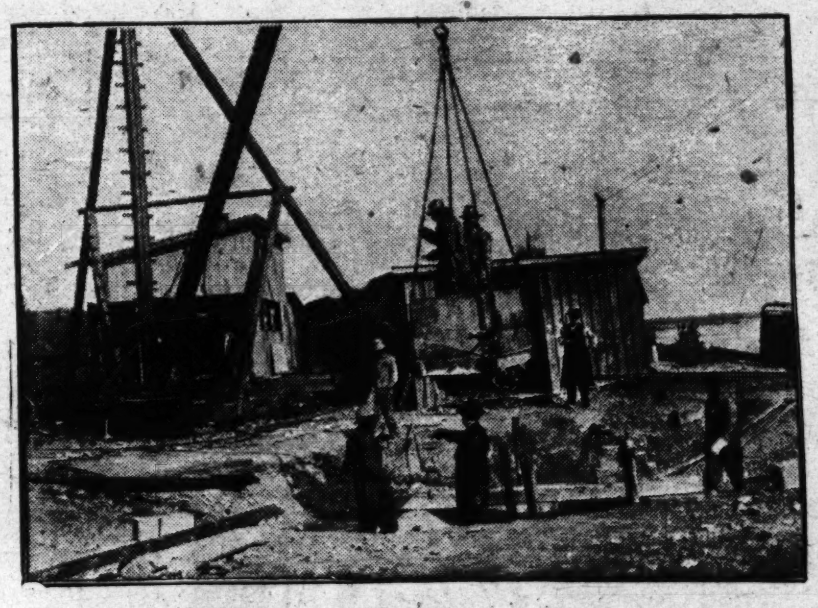


the river. Supt. Hollingsworth is a veteran tunnel builder. He was connected with the boring of the Pennsylvania Railroad tubes under the East River at New York and has engaged in tunnel construction of various kinds in other parts of the country. Drillers and muckers, the latter being the term describing the laborers underground as distinguished from the men who handle the drills, drop in from far-distant states to find work with Hollingsworth. Many of them have worked for him before, and if he has a job open he puts the applicant on the payroll and sends him down the shaft.

Anybody who cares to get a suggestion of the seashore at a whaling port such as New Bedford, or for that matter any harbor where seafaring men come and go, need but take the half-hour ride from Baden on the municipal railway that runs to Chain of Rocks. If the visitor ever has sojourned where the salt tang is in the air and the prevailing talk is of plum duff, foretops'ls and the like, he will be inclined to rub his eyes and wonder if that wide stretch of inland water to the northward is not in fact an arm of the briny deep, for he will see groups of men standing or moving about who look precisely like sailors clad for stormy weather, or perhaps just as much like clam diggers garbed for a rainy day's work on the tide flats.

The men who are putting through the St. Louis subriver tunnel wear rubber boots, hip-high. Their backs are protected by oilcloth coats. On their heads they wear sou'westers, by means of which a Cape Cod resorter is able to distinguish a true seafaring man from a mere landlubber. Such a get-up is necessary. It is damp down there beneath the Mississippi. Water seeps through the limestone from above, from the sides and from below. Pumps are kept going to prevent the tunnel from filling and thus drowning the men. In spite of the pumping, however, the men sometimes work in water above their knees.

The tunnel is illuminated by electricity. The bore is being driven in each direction from the foot of the shaft. The land end will terminate at the "wet well," where the water will flow into the settling basin. At the other end it will terminate at the foot of an intake tower to be built of granite. The crib for this tower already has been placed. The tunnelers are making a straight shoot for the crib and must hit the exact spot with the final blast.



Mouth of tunnel shaft, showing men about to descend in cage.

One of the interesting features of the work already done was the boring of four deep holes in the rock bed of the river, where the water is 20 feet deep at the present low stage, for the anchoring of the crib. When the new tower is completed there will be on duty at all times a watchman who, though several hundred feet away, will be company for the man who occupies the old intake tower. For 23 years, since the old tower was built, this man's job has been accounted the loneliest in this part of the world, particularly in seasons when the river is full of floating ice and it is impossible for him to get ashore or to receive visitors for weeks at a time.

The rock "chain" through which the tunnel is being bored may be described as a great backbone of limestone protruding up from the general level of the subterranean bedrock. This backbone stretches up and down the river for approximately one mile. Before work on the tunnel began, diamond drills were used to take "soundings." The drills penetrated to a depth of 130 feet, the cores showing solid rock all the way. It was not necessary to ascertain how much deeper the rock extends.

"For all we know or care," remarked one of the engineers, "the rock may extend clean through to China. We may say, at any rate, that this tunnel is being bored through the middle of a rock weighing approximately 2,000,000 tons, figuring a rock depth of 140 feet and using the mile width of the backbone and the 2766-foot length of the bore."

Nowhere else along the entire length of the Mississippi is there such a formation as the limestone bed which gives this place its picturesque name, Chain of Rocks. Nowhere else, therefore, would it be possible to bore such a tunnel. The rock bottom extends nearly all the way across the stream. Here and there at low water "the bottom sticks out through the top," as a riverman has expressed it. The channel of the river is always deep enough there for the passage of steamboats, and because the stream flows through a ravine with a rock bottom and sides the Chain of Rocks is one place where there is no possibility of the shifting of the channel. Thus St. Louis always is assured of getting a fresh-water supply.

A new settling basin, to be used for the water supplied through the new tunnel, is under construction at Chain of Rocks. This project will cost half a million dollars, making the entire improvement a million-dollar job.

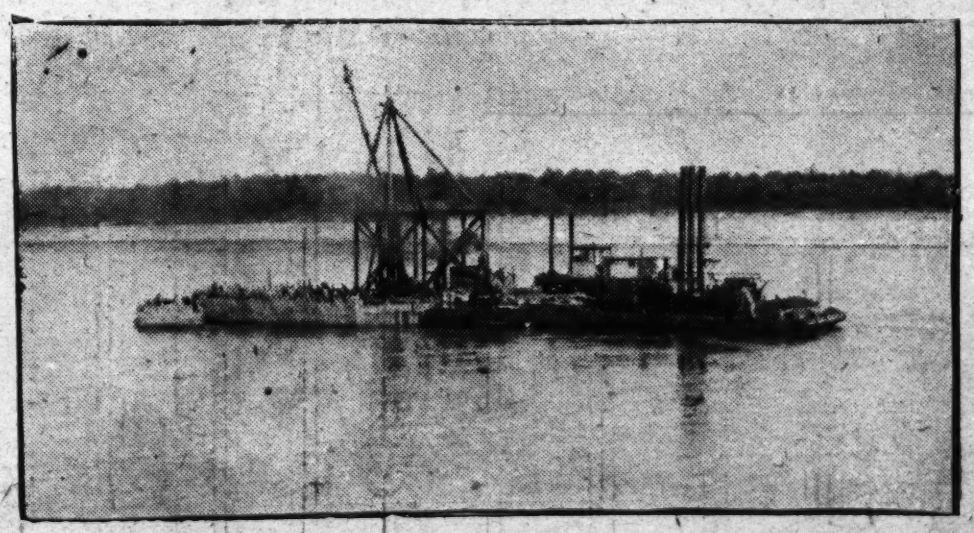
The urgent necessity for the new intake was illustrated early in January, 1912, when, on account of ice-clogging, only three of the six huge pumps at the Chain of Rocks station were working. The city required at that time 120,000,000 gallons of water a day. The three pumps in working order could supply only about 75,000,000 gallons. The weather was bitterly cold. Ice known as "salt rock" or "mush" got into the tunnel through the two-inch gratings at the tower. The elevators which hoist the ice out of the "wet well" at the land terminus of the tunnel broke down. There was imminent danger that the tunnel would freeze up, thus completely cutting off the supply in the dead of winter.

For a short time the public schools were closed on account of the low water pressure, which shut off the heating apparatus. Thousands of men were thrown out of work temporarily because of the necessary closing down of laundries and other industries requiring a large supply of water. The dearth of water for steam heating in business buildings and residences caused great discomfort. Hotels and apartment houses felt keenly the insufficiency of water. Four clerks in the water department were kept busy several days answering complaints. Capt. Robert McCulloch, head of the United Railways, declared that there must be a complete tieup of the street car service if the water famine held out much longer.

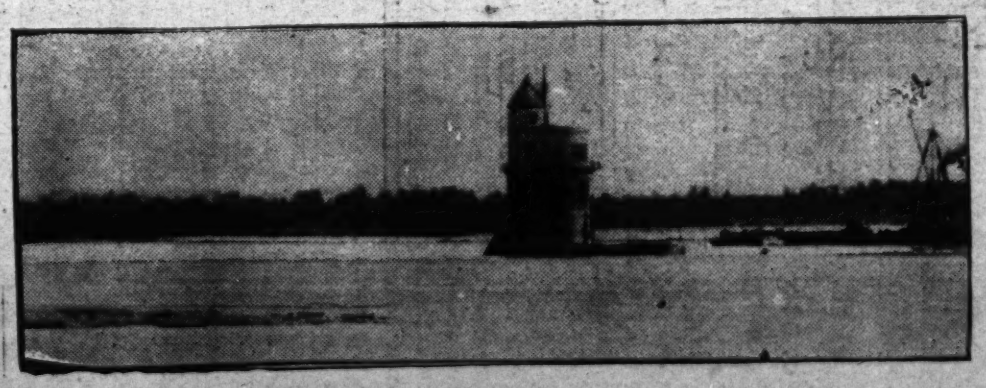
Former Water Commissioner Ben C. Adkins said at the time: "St. Louis is now absolutely incapable of coping with a large conflagration. The water pressure is insufficient. The water supply of the entire city depends upon keeping the intake tunnel free from freezing. If it were to clog and freeze for a single moment it would probably burst and thus shut off the supply for months."

Water Commissioner E. E. Wall and other officials in the department spent several nights at the intake tower, directing the large force of men engaged in fighting the ice. Hundreds of men worked there constantly, spearing away the floating chunks of ice which were gorging and choking the tunnel. The cold was so severe that they worked in short shifts.

It was a grave emergency, and the general public did not become aware of the fact until the shortage of water required an explanation. That experience convinced St. Louis that it must have a new intake plant, with centrifugal pumps instead of the old pumps of the Allis type. Out of that emergency came the project for building the new tower and boring the new tunnel upon which work now is going forward steadily. The work was authorized by act of Congress.



Crib for new intake tower at river end of tunnel now being built.



Old intake tower, where ice in winter menaces city water supply.

THINGS YOU OUGHT TO KNOW

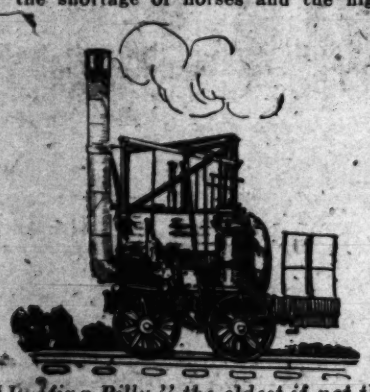
Locomotive 100 Years Old

IT is just 100 years since the first locomotive ran upon rails. Puffing Billy, the engine which inaugurated modern railroading, still exists and may be seen on its pedestal in a place of honor in the Science Museum at South Kensington—that is, unless a recent question as to its identity be answered in the negative, in which case it is a slightly later engine, but still the earliest now in existence.

Stationary steam engines had already been in use for a score of years. They were the Boulton and Watt beam engines, using very low pressure steam and relying on the vacuum obtained by condensing it in a separate vessel containing cold water. In 1802 Richard Trevithick, a Cornish engineer, patented an engine with no beam, using high-pressure steam and exhausting it into the air after it had done its work. This made the engine so compact that it could be used in any position not necessarily stationary. It was tested in hauling cars laden with iron from the Panydarren Iron Furnaces in South Wales to Navigation House, more than nine miles away. The tracks along which these cars ran were flat iron plates, with a flange to prevent the wheels from running off. Trevithick's engine broke the track and was set up to help run the rolling mill.

Other attempts of a similar nature also proved failures, for all the engineers of that day worked on the erroneous idea that a smooth wheel would slip on a smooth rail if an attempt were made to draw a load after it. Therefore they made use of rack rails, chains, movable legs and other such devices.

In October, 1812, Christopher Blackett, proprietor of the Wylam Colliery, facing the necessity of hauling coal five miles to the River Tyne and being embarrassed by the shortage of horses and the high



"Puffing Billy," the oldest if not the first locomotive.

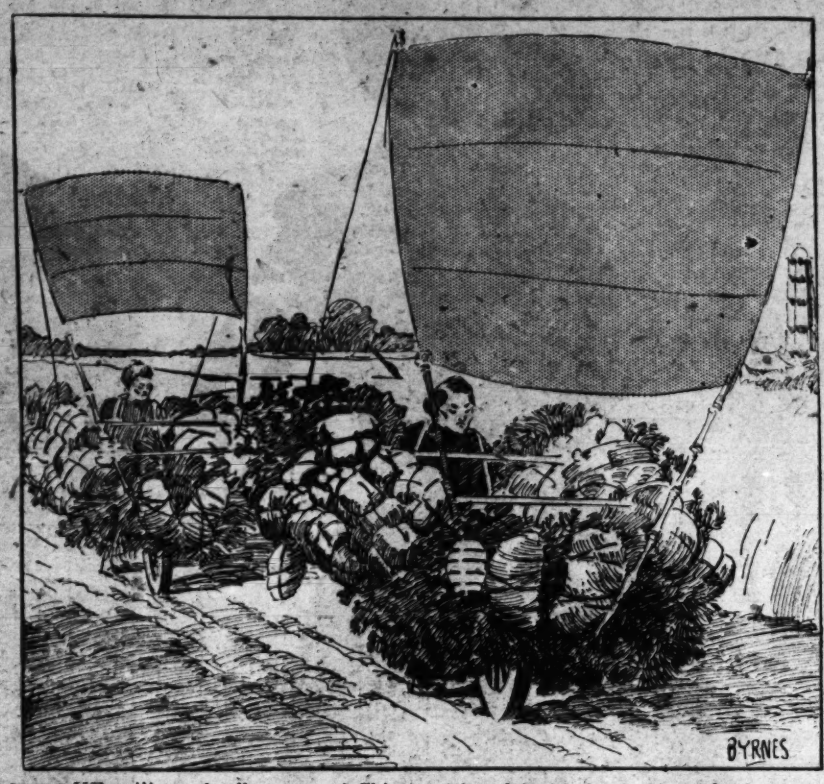
cost of provender due to the Napoleonic wars, determined to try steam power. He asked William Hedley, the overseer of the collieries, to undertake the work. Hedley was not afraid of the bugbear of smooth rails and smooth wheels. He made experiments with a little model which satisfied him that the friction or adhesion of smooth wheels on smooth rails was sufficient. To make quite sure, he constructed an underframe on four wheels the full width of the colliery plateway, which was worked by men at cran s standing on platforms attached to the frame. Different known weights of iron were placed on it, and wagons from two up to six in number attached successively. The relationship between the weights and the load when slipping took place was found to be practically the same in every case.

With the assistance of Timothy Hackworth, the enginewright of the colliery (subsequently well known as a locomotive engineer), Jonathan Foster, the blacksmith, and Tommy Waters, a Gateshead iron founder, Hedley began the construction of the steam engine. It had a single horizontal cylinder and a fly-wheel, while the boiler was of cast iron, with the fire tube straight through it. The result, however, was not very successful, principally because the steam-raising capacity was insufficient. Another machine was therefore started.

This time the boiler was of malleable iron, with a fire tube of U-shape returning through it; consequently the fireman had to stoke at the chimney end. There were two cylinders placed vertically, and each piston rod was attached to a beam which consequently had a peculiar "grasshopper" motion. A connecting rod hung from the beam and turned a crank shaft on the underframe that supported the boiler and in turn the engine. A pinion on the crankshaft geared with cogwheels on the two axles.

This rude machine, which was set to work in the middle of 1813, was found capable of dragging after it as many as eight loaded wagons at the rate of four or five miles an hour, i. e., more quickly than horses could do, and as costs soon arose more economically. Naturally, the construction of several other

Chinese Market Gardeners Sail Truck in Wheelbarrows



THE sailing wheelbarrows of China are a sight to delight the eyes of an old salt stranded inland, particularly in the Shensi district, where mile-long processions of these queer vehicles may be met with, says Popular Mechanics. Wheelbarrow transportation would be almost impossible in this district, due to the blown sand, were it not for the ingeniously devised sails. Night and day, for months at a stretch without ceasing, the wind blows steadily from west to east at an average velocity of more than fifteen miles an hour. Luckily, this chances to be the direction of the country's produce transportation, so that the heaviest laden of the barrow craft are able to "make port" with a fair wind. A wind "dead astern," however, is by no means absolutely necessary, for, by ingeniously contrived supports on the sides of the barrows, the sails may be set to take advantage of almost every slant of breeze.

With a 20-mile wind astern and a not too "choppy sea" in the road, a Shensi coolie will trot along behind his load of 1000 or 1500 pounds, at a speed of six or seven miles an hour, with scarcely more exertion than a sailor in spinning the steering wheel of a schooner running before a fresh sou'easter. A barrow sailor has to watch his canvas just as closely as does a sailor of the seas, and a gusty wind forces one to reef just as quickly as it does the other.

Be Careful in Choice of Soap

THAT many dangers cling to alkaline soaps is emphasized editorially by the London Lancet, in which attention is called to the large proportion of mineral ash and alkali in dearer toilet soaps. When these soaps, after being dissolved in water, touch the skin an excessive secretion of the acid sebum and sweat follows, and the protective outer layer of the skin, the epithelium, is partially dissolved. This means intense irritation, which is apt to lead to skin complications.

In the cheaper soaps the cottonseed oil and rancid fats used are responsible for considerable irritation. Castor oil soap is found least irritating, but it dissolves rather too freely and is apt to become rancid. Cocoanut oil soap is decidedly irritating and palm oil soap is less so, while tallow soap is least irritating of all.

Fourth Dimension Explains Gravitation

A THEORY of gravitation that depends on our acceptance of the existence of a fourth dimension of space is propounded by A. G. Blake, a fellow of the Royal Astronomical Society, in Knowledge. Dr. Blake's explanation depends on the fact that the density of a body may be regarded as our perception of its thickness in a fourth dimension, says the Literary Digest. If all bodies were equally dense, their weight would depend only on their volume. If density is thickness in a fourth dimension, weight is proportional to four-dimensional volume. The type of theory that explains gravitation as due to impact of systems of waves or moving particles has always met with a stumbling block in the fact that weight is proportional to density as well as to volume. If density is simply another dimension, then this trouble is avoided.

HEALTH HINTS

IT takes 15 days for the average human body to recover from the loss of two consecutive nights' sleep.

THE hard crust of bread is more easily digested than the soft crumb because it must be thoroughly masticated.

MILK, because it contains so much lime, is one of the best foods for the teeth, which often decay for the lack of lime.

GREEN peas should never be given to children, because they are likely to swallow them unchewed, in which case they are not digested.

THE best diet for anemic girls is made up of blood sausage, spinach, cabbage, carrots and eggs, because they contain so much iron.

MOST of the excrescences commonly called corns are really warts. They are easily cured.

Gray Hair Restored



"WALNUTTA HAIR STAIN"

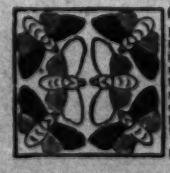
Restores gray, streaked or bleached hair or moustache instantaneously. Gives any shade from light brown to black. Does not wash or rub off. Contains no poison and is not sticky or greasy. Sold by all druggists, or we will send you a trial size for 20c postpaid. Large size (eight times as much), 60c. If your druggist don't sell it, send direct to us. Send the yellow wrapper from two bottles purchased from a druggist and we will give you a full-sized bottle for nothing. WALNUTTA CO., 2208G Clark Av., St. Louis, Mo.

FREE TO THE RUPTURED

STUART'S PLAPAO-PADS are the wonderful new treatment for rupture which has enabled thousands to successfully treat themselves in the privacy of the home, at slight expense. Not made to be used forever, like the truss, but are intended to cure and thus do away with it. No straps, buckles or springs attached. Soft as velvet—easy to apply. PLAPAO LABORATORIES, Block 489 St. Louis, Mo., is sending free Trial Plapao to all who apply. Send Postal Card TODAY.

INVESTING FOR PROFIT FREE

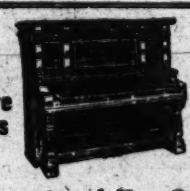
FOR SIX MONTHS. It is worth $10 a copy to anyone intending to invest any money, however small who has invested money unprofitably, or who can save $5 or more per month, but who hasn't learned the art of investing for profit. It demonstrates the real earning power of money, the knowledge financiers and bankers use for their own profit. It reveals the concerns profits bankers make and shows how to make the same profits. It explains how stocks are forfeited, why many make and lose, how $1.00 grows to $25,000. To introduce my unexcelled investing for profit, write me now. I'll send it six months absolutely FREE. H. L. BARBER, Pub. R 191 28 W. Jackson Blvd., CHICAGO, ILL.



Quilt Patterns

Every quilter should have our book of 450 designs, containing the prettiest, queerest, scarcest, most grotesque patterns, from old log cabin to stars and puzzle designs; also crazy stitches and Cat. All postpaid, for six 2 ct. stamps (or silver dime); 2 for 25c. LADIES' ART CO., Block 165 St. Louis, Mo.

We Prepay Freight and Give 30 Days FREE Trial



5 Years To Pay

Guaranteed For 25 Years

No matter what kind of a piano you are thinking of buying you owe it to yourself first to get our wonderful 5-year-to-pay offer—most liberal ever made. We positively prove that we can and will

Save You From $100 to $175

We sell direct-from-factory-to-home at bed rock prices—no dealers' or middlemen's profits for you to pay. There is no better made, sweeter toned, handsomer or more durable piano on earth than the sweet-toned Schmoller & Mueller. Do not confuse it with the ordinary pianos turned out by machinery by the thousands to sell by "catalog houses." The superb Schmoller & Mueller is *built* by expert piano makers from the most carefully selected material obtainable.

25-Year Guarantee Backed By Over 1 Million Dollars Capital

Let us ship a Schmoller & Mueller piano to your home. Try it 30 days. If you keep it we give you 5 years to pay on easy terms of practically your own making. Mail coupon for big money saving plan and handsome Piano book; or ask for Player catalog if you are interested in Player Pianos.

Schmoller & Mueller Piano Co., Dept. U. 311 Omaha, Nebr.
Send me your money-saving plan and catalog checked below.
NAME _____
ADDRESS _____
☐ Piano Catalog ☐ Player Piano Catalog

Cold in Head

Relieved in one minute. Money back if it fails. Get a 25c or 50c tube of

KONDON'S Catarrhal Jelly

Use it quick. For chronic nasal catarrh, dry catarrh, sore nose, coughs, sneezing, nose bleed, etc. Write for free sample. The first drop used will do good. Ask druggists.

Kondon Mfg. Co., Minneapolis, Minn.

GRAY HAIR

How to Darken It Successfully

A book has been published entitled "Perfect Hair," which explains how white or gray hair may be gradually darkened to a natural shade. No quick action dyeing or other such makeshifts that are visible to all, but an eminently satisfactory, reliable safe method, easily applied at home. You gradually appear younger and more attractive; can maintain dark hair through life. Book will be mailed free in plain wrapper by Koskott Laboratory, No. 1289 Broadway, Dept. L, New York City. No matter what you have tried in the past, read this FREE BOOK; it also tells about growing new, luxuriant hair, banishing dandruff and stopping the falling out of hair.

STOPPED HIS DRINKING

This Wife and Mother Saved Her Husband Over Ten Years Ago

SHE WILL GLADLY TELL YOU HOW

FREE

Write to Her Today. Send No Money. She Has Nothing To Sell

For over 20 years Jas. Anderson of Hillburn, N. Y., was a confirmed drunkard. His case was about as bad as it could be, but a little over ten years ago his devoted wife, after years of trying, finally succeeded in stopping his drinking entirely.



Write to this woman if you have a relative or friend who drinks

Not only did she save Mr. Anderson but she stopped the drinking of her brother and several of her neighbors as well. All this she accomplished with a simple home remedy which any one can get and use. And she now desires to tell every man and woman who has a relative or friend who drinks, just what it is.

It can be given secretly if desired and every reader of this notice who is interested in curing a dear one of drinking should write to Mrs. Anderson at once. Her reply will come by return mail in a sealed envelope. She does this gladly, in hopes that others will be benefited as she was. One thing she asks however, and that is that you do not send money for she has nothing to sell. Her complete address is 59 Hill Ave., Hillburn, N. Y.

NOTE.—This offer should be accepted at once by all who have dear ones who drink. In fact, every one who has to contend in any way with drunkenness should know about it. Therefore, if you do not write Mrs. Anderson yourself CUT THIS NOTICE OUT and mail it to a friend who could use her advice. And even though you do answer it, MAIL IT TO SOMEONE ELSE who you think would like to know what Mrs. Anderson used. In other words, let this notice reach as many as possible for Mrs. Anderson will reply to every letter, no matter how many she receives.

A Girl You Know

Written and Illustrated

By James Montgomery Flagg

for the Sunday Post-Dispatch Magazine.

NUMBER THREE

Dorothy Breakfasts in Bed

DOROTHY is 18. Her life at this time is a continual testimonial to the correctness of her mother's theory that her daughter must have a "good time" all the time. At least it seems to outsiders that no one could be sweeter than Dorothy. It didn't seem so to Brother Bill or Mr. Perkins, and if Mrs. Perkins was truthful with herself, which we doubt, she would have to acknowledge that Dorothy's manner with her family was not quite Dorothy's manner with others. Dorothy's motto seemed to be "Be it ever so tiresome, there's no place like home." On this particular morning, near noon, she has just remarked to her mother that she wished she would set down her breakfast and leave her alone, as she didn't like being smiled at just as she was waking up.

Mrs. Perkins had another theory that Dorothy didn't mean any of the rude and heartless things she said. That underneath this mean manner her daughter was as sweet and affectionate and unselfish as they made them.

She was really hurt, though she wouldn't admit it.

The fact of the whole matter is that Dorothy was helped by her mother's daily purrings, kept asleep in a sensuous dream of self, and it will take drastic measures to awaken the young woman. It is almost unnecessary to state that Dorothy Perkins at this age is not a numerous type.

Next Week, No. 4 of "A Girl You Know" Series—BOUND FOR THE MATINEE. :: ::



Copyright, 1913, by the Post-Dispatch.

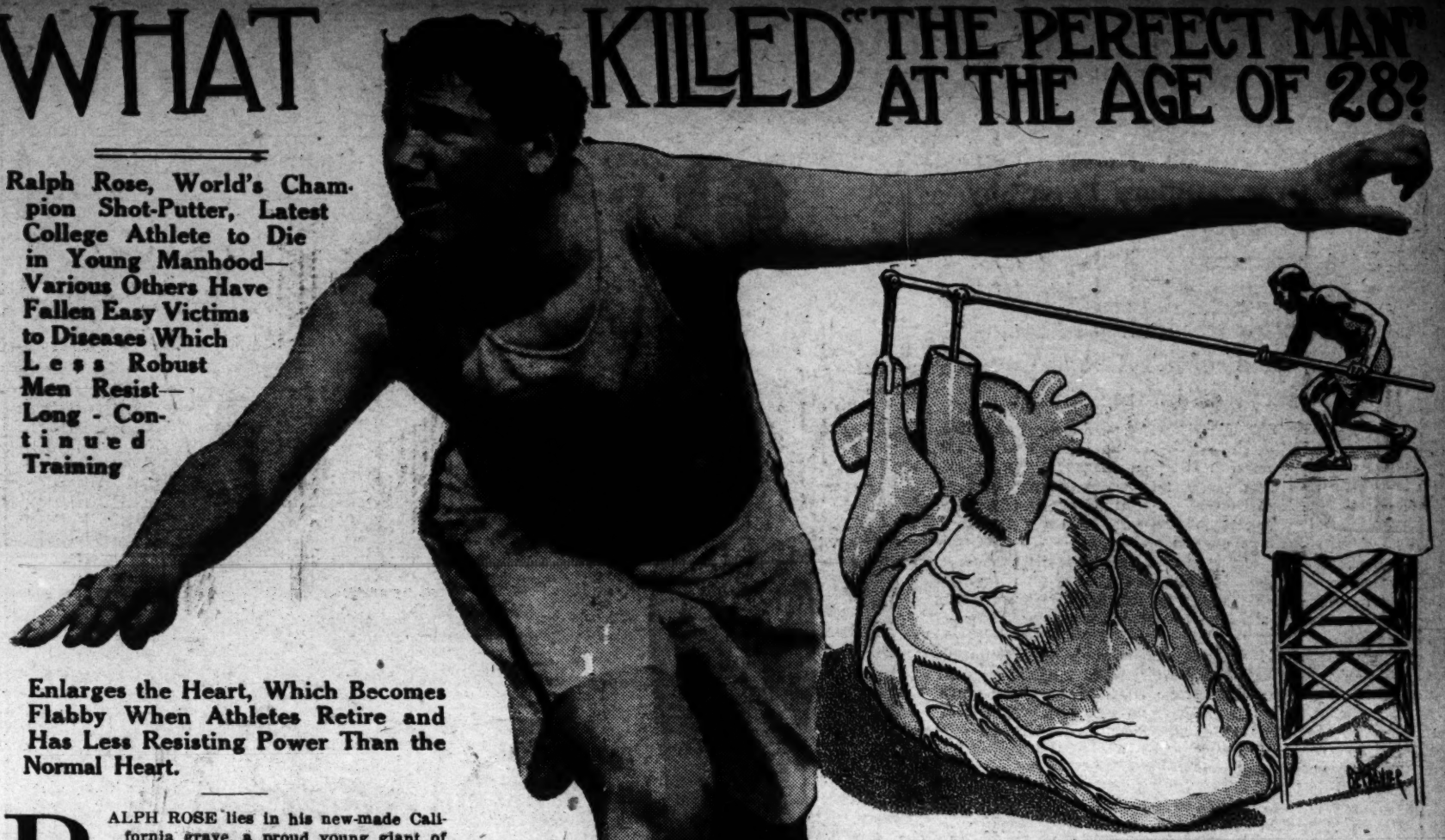
BUCKO LOGAN ✤ By Beecroft Gibbon

Lavish Luxury the Keynote of Fur Fashions for this Winter



WHAT KILLED "THE PERFECT MAN" AT THE AGE OF 28?

Ralph Rose, World's Champion Shot-Putter, Latest College Athlete to Die in Young Manhood—Various Others Have Fallen Easy Victims to Diseases Which Less Robust Men Resist—Long-Continued Training



Enlarges the Heart, Which Becomes Flabby When Athletes Retire and Has Less Resisting Power Than the Normal Heart.

RALPH ROSE lies in his new-made California grave, a proud young giant of mighty muscular prowess stricken down in the mid-period of his youth. At 28 Ralph Rose is dead—Ralph Rose, "the perfect man," as he was acclaimed 10 years ago by the physical director of the University of Michigan and as he has become known throughout the world.

The press reports said briefly that Ralph Rose died from typhoid fever, "after a brief illness." Thousands of measurably puny men, who never evinced any unusual physical powers, have resisted typhoid for weeks, and after the infection had run its course, have recovered. Ralph Rose succumbed in a few days. This physical giant, pronounced perfect in all his proportions, conforming symmetrically to the standard adduced by exact measurements, a Hercules in strength, an Adonis in manly beauty, went down quickly under the onslaught of typhoid.

On this page is printed the theory of a heart specialist which is offered as a probable explanation of Rose's inability to withstand the attack. In view of the young athlete's history from infancy, which is such as to uphold the common belief that outdoor exercise and a plain, simple diet are conductive to long life, the question naturally arises: Why is Ralph Rose cut off in his twenty-ninth year?

Rose was born and reared on a farm, or, as it is called in California, a ranch. Near Healdsburg, Cal., he grew up, living an outdoor life from babyhood. His family was well-to-do and the boy had every advantage for both physical and mental development. He took early to athletic sports, and at 14 years of age was noted as "the strong boy" of his neighborhood.

In the high school at Healdsburg he won various honors in running, jumping, shot-putting and hammer-throwing, and when at 19 he entered the University of Michigan, he was accepted at once as a student who would add largely to the athletic prestige of Ann Arbor. When he was measured, and by reason of those measurements declared to be "the perfect man," he was 6 feet 6 inches tall and weighed 245 pounds. His chest measured 48 inches, his waist 38, his upper arms 17, his forearms 14, his thighs 26 and his calves 17. "Athletic training," said an expert at the time, "has made him into a man as symmetrical and powerful as the models of the ancient Greeks."

Rose won at his first athletic contest at Ann Arbor three events—shot, discus and hammer. As a member of the Michigan team he equaled the world's record of 48 feet 2 inches in putting the 16-pound shot, at Philadelphia in 1904, and then beat the record by adding an inch and a half. Less than a month later, at Chicago, he put the sphere 48 feet 7 1-5 inches, but this was not allowed officially. In the Olympic games at the St. Louis World's Fair, Aug. 31, 1904, he established a new world's record of 48 feet 7 inches. At the Jamestown Exposition in 1907 Rose hurled the sphere 49 feet 6½ inches. His next advancement of the record was beyond the 50-foot mark, and finally, at San Francisco, Aug. 21, 1909, he established the record of 51 feet even, which stands today.

Rose not only was the world's greatest hurler of the 16-pound shot, but he held nearly all the world's records for lighter and heavier shots. At Los Angeles, June 12, 1912, he made a new record at shot-putting with both hands, 49 feet 10 inches with the right, 42 feet with the left. In the Olympic contests at Stockholm last year he won the 16-pound put, both hands, with a total of 90 feet 11 inches.

Rose lived on a simple diet, never being a heavy eater. He avoided pies, pastries and excessive meat eating. He used no intoxicants—in those days—and always insisted upon getting plenty of sleep.

After the Stockholm games Rose returned to San Francisco, where he was preparing himself for the practice of law. He dropped out of athletics and he grew very much heavier. He had increased in the past few years to 280 pounds, and when not in training for a considerable period he would go above 300. For a dozen years or more he had kept himself in training most of the time. He stopped, rather suddenly. He is dead.

What, then, killed Ralph Rose? Was it "athlete's heart," the hypertrophy caused by his long career of violent muscular exertion, leaving, after a period of inactivity, a flabby vital organ? The belief of some medical men is that Ralph Rose was assassinated by athletics.



JACOB WENDELL Jr., Harvard athlete.



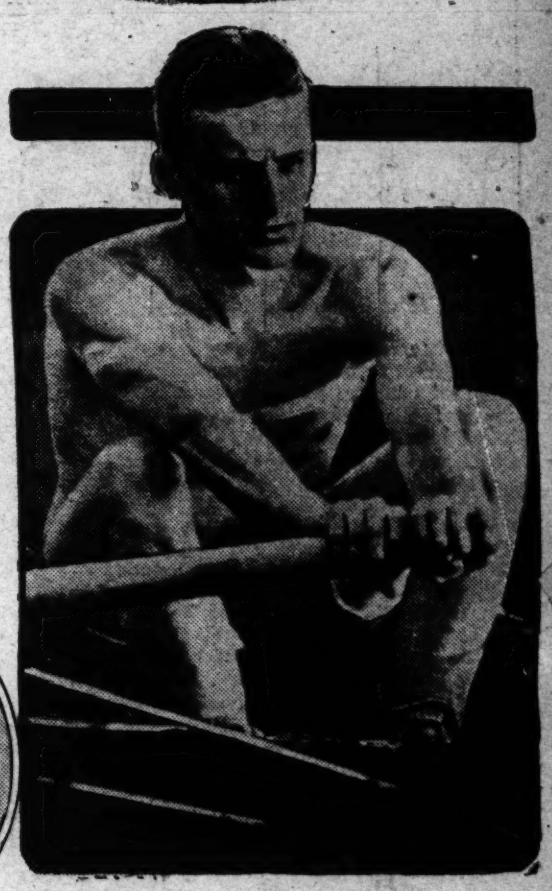
WILLIAM A. M. BURDEN, Harvard football captain, who succumbed to a chronic ailment which puzzled physicians.



JAMES J. HOGAN, Yale football star, victim of Bright's disease.



FRANCIS GORDON BROWN, Yale football captain, victim of diabetes.



RALPH ROSE, world's champion shot-putter, dead at 28.

DWIGHT T. GRISWOLD, Yale stroke oarsman, who died a few months after collapsing in shell in 'varsity race.

Many other college athletes have died young, after leaving school, abandoning the forms of athletics in which they excelled, and settled down to the less exciting business of making a living. The list of them if all the names were grouped together, would make a startling inditement against athletics, in case the grand jury of scientific detectives should return a true bill in each case.

The list of victims would include Francis Gordon

(CONTINUED ON PAGE 16.)

What Too Strenuous Exercise Does to the Heart.

A ST. LOUIS physician who makes a specialty of treating ailments of the heart offers this theory as to the death of Ralph Rose:

"It is probable that the young man's heart was hypertrophied by the extreme and violent exercise of athletic work, and after cessation of such exercise became flabby, thus rendering it less capable of withstanding the poison of typhoid than it would have been in the normal state.

"Hypertrophy is an undue development of the heart, which is a muscle. When athletes, as they generally do, stop their strenuous exercise suddenly and lapse back into inactive life, this enlargement, of course, remains, and as the subject returns to heavy diet the heart tends to flabbiness, just as does any other muscle over-developed by unusual exercise. The heart then is in a condition to be attacked by typhoid or pneumonia poison without the normal resisting power.

"College athletes, who usually go into business or professional life shortly after leaving school, make a mistake in suddenly leaving off athletic pursuits. They should slow down gradually."

BUCKO LOGAN — By Perceval Gibbon

(CONTINUED FROM PAGE 9.)

swept them in a paroxysm of haste and labor; and when all was done he was the only one of them to land on deck again without quickened breath and aching muscles.

All that afternoon it breezed up with growing force in the true Cape Horn style, raising a strong running sea. The second dog-watch saw the first of the snow; by eight bells they were in the thick of it and all hands were resigned to stand by all night. The men gathered at the break of the poop, bundled in their thickest clothing, with oilskins over all, dodging the wind that carried the chill of ice down on them and watching the snow as it drove over them in thickening clouds.

A barometer is by no means so sensitive as that bundle of nerves, memories and intuitions which constitute the weather-wisdom of a good sailor; and the captain, who believed in his barometer, was late in waking to the fact that three lower topsails and a staysail were too much for the Etna to carry. This fact he realized at that particular moment, when all possibility of handling the topsails was definitely past. The sky to the northwest seemed to open and a dull light to show through, the Horn's authentic ensign of wind in reserve, or re-enforcements of tempest advancing to the attack. He popped his blond head in the companion and consulted the barometer; then scuttled back to where his two mates were together behind the weather-dodger.

"Gosh," he said, in tones of protest; "it's still falling."

"Yes, sir," answered Logan; "there's a lot more coming."

The captain twisted inside his clothes uneasily and put his hands up to shield his eyes from the driving snow while he looked for'ard. The Etna rose just then to a sea, rolling to leeward, as she did so, and again the foretopsail flattened and filled again with a jolt that shook the ship.

"Mind your helm there!" roared the captain over his shoulder to the two men who strained at the kicking wheel.

He stepped under the shelter of the dodger again, eager to be out of the wind.

"We'll have to get them tops'ls off her," he said, and hesitated. "I suppose we can furl 'em?" he asked.

The mate grunted doubtfully. Logan, who had not ceased to keep his lookout to windward, turned.

"No," he said. "You'll have to lose 'em, sir."

The captain stared at him. "Eh?" he cried. "What d'ye mean? Ain't you got your chaps in shape yet, or what? Tops'ls must be mighty cheap where you come from, Mr. Second Mate."

He could see that Logan was smiling at him. "Yes, mighty cheap," he repeated, shrilly.

"They're cheaper where they're going to," answered Logan. "Look what's coming."

The captain looked. The dull light to windward had brightened, so that its reflection was seen on the sea. It was a pale opalescence lying low on the horizon.

"See?" said Logan, with a thrill in his voice. "Shall we start the sheets now?"

The captain's fingers plucked at his lips.

"Ye-es," he said. "Start 'em."

Logan crammed his sou'wester down on his head and sprang to the ladder with the mate at his heels.

"Tops'l sheets," he roared, vociferous at last, and in the same breath; "Hang on all! Hang on!"

Noble Speaks His Mind.

IT was as though some conscious and infinitely hostile force had gathered its strength for a single blow. The wind lulled for a moment as though it drew breath; from the main deck the hands in a troop clawed their way to the refuge of the poop. Then out of the darkness, in a single vehemence of power, the wind smashed down on them. The ship stood on the impact as though she had struck ground, and with a rending noise the mizzen topsail blew from the bolt ropes. Seas climbed the rail to thunder down the deck in a quick succession of staggering blows, and the Etna, straining and shivering, laid her long side down, canted her deck till they thought she was going over for good.

"I want one man," cried Logan. "One man to lend me a hand with them sheets."

He turned forthwith and made his way to the ladder, conscious that a man in oilskins was following him. Logan turned and peered into the face of the man.

"You, Noble," he said.

"Yes, sir," answered the old man.

It was chancy work getting for'ard, and once they had to hang on desperately to ring-bolts in the deck while a sea stamped over them and half drowned them. When they emerged, Noble's sou'wester was gone and his clothes hung on him in rags. A sea racing to leeward across a deck will sometimes strip a man naked. The fore fire-rails were heaped with tangled ropes; they labored desperately before they could clear the sheets ready to run. All the time they could barely see one another, and worked with a fear that a sea might leap upon them and make an end of their striving.

"All clear," cried Logan at last. He had been finding the end of the chain-sheets, and, at the word, Noble slacked off, twisted it from the pin, and let it race aloft, roaring through its sheave. With a sound like blowing off steam from a boiler, the sail tore and the Etna rolled back, righted and wallowed. Noble, with both arms wrapped round the fire-rail, felt the water cascading over him. She came to an even keel and freed him, gasping and weak. Something had floated between his legs. It stirred, and murmured.

"Good Lord!" cried Noble.

Logan panted a little; Noble could only see his face as a pale blot on the wet deck.

"Sheet was round my legs," said the second mate, very deliberately. His voice seemed no quieter than of wont. "Both broken," he added.

"You blame fool!" cried Noble, aghast. "Couldn't you step clear?"

The Etna was upright again, and for the moment shipped no water. But the snow thrashed down upon them unceasingly, and the wind sung shrilly in the rigging.

"Drag me for'ard, under the foc'sle head," Logan said.

Noble stared down at him, gathering his wits. "Why?" he asked, at length.

"She's falling off," was the answer, still measured and deliberate. "There'll be water aboard again in a minute. Haul me careful, mind."

"I ain't goin' to haul you at all," replied Noble. "Not a haul, Mister Logan."

"Why?" said Logan. It was strange to hear that equable voice speaking up from the deck, in its tones of every day.

"I'll tell you," said Noble, "I'll stay by you till I've told you if I go overboard with you." He was on his knees by the second mate's side, and he still had to shout to make himself heard. "It's your bucko style that don't suit me," he said. "This is the end of it. You're the finest sailor that ever I see, Mr. Logan; but the bucko business had done for you."

The prone man made no answer; his face still looked up.

"You ain't never laid a hand on me," Noble went on. "And why? 'Cos I done my job and done it right and shipshape. But if I was to make a mess of a job, where'd I be? On my back with a broken jaw. An' it don't seem right to me that men before the mast should be pounded like little boys that don't know their book, or like horses that won't pull. If you want to punch here and there when you felt like it, I'd have nothing to growl about; I been workin' on ships since I was 12. But this punishment game's got to stop."

"I hear you," answered Logan.

"Right," said Noble. "And you get the idea?"

"Yes," was the reply. "Hang on."

"Eh?" said Noble.

"Hang on," said Logan. "She's goin' to roll."

She gave a sickening heave, and Noble had barely time to find a hold and fasten to it when the water came aboard. It thrust him under the fife-rail and against the mast; it wrapped him in rasping coils of rope and pushed his head back like a wrestler. Only the mast to leeward of him saved him; when he was clear again he could hardly stand on his feet. And now he was alone.

Aft on the poop they were seizing a folded awning into the mizzen rigging to bring her head up. He told his news—that the second mate was overboard—and lent a hand with the work. When it was over, Fullerton took him by the arm.

"Say," said the American; "it wasn't you that killed him, eh?"

"No," said Noble.

"If it was," said Fullerton, "I'd settle you. I'd something to say to Bucko before I was through with him."

"I didn't do nothing to him," said Noble, wearily. "But, Jim, the sea's no place for an old man."

What Killed "The Perfect Man" at Age of 28?

(CONTINUED FROM PAGE 5.)

Brown, Yale football captain, nephew of J. Pierpont Morgan. Brown, who captained his team in 1900 and did much coaching for it after he left college, died in May, 1911, of diabetes. It is said by those who hold that athletic excess permanently weakens the system that this disease proves to be particularly deadly when it affects athletes. Brown had spent the fall season coaching the Yale team. He returned to office duties at the close of the season. He had been, it is said, a picture of health up to that time, but he began almost immediately to decline. The indoor occupation kept him from taking the amount of exercise to which he had been accustomed for so long.

James J. Hogan, one of Yale's most indomitable spirits in football, died a few years after he left college. Dr. G. Austin Flint, a noted authority, once advised athletes to do well always, but do their utmost only occasionally. "Jimmie" Hogan did his utmost always. He was captain of the team in 1904 and for several seasons was a bright particular star on the gridiron. They called him "the mighty Hogan." When he left school his friends predicted a long and useful career for him, a man with such a surplus of physical energy being expected in the nature of things to do something notable in business life. "Big Bill" Edwards, Street Commissioner in New York, appointed Hogan his assistant in 1909. Hogan died March 21, 1910.

Commissioner Edwards expressed the opinion that Hogan's death was due to exposure when he undertook the work of supervising the removal of snow from the streets of Manhattan the last winter of his life. Here was an admission which the opponents of strenuous athleticism used as an argument against it. Hogan, severely trained on the football field, could not withstand the exposure incident to the "bossing" of the snow squad, in which were ordinary men with cart and shovel who worked in snow and slush day by day throughout the winter and kept their health. Hogan first had a nervous breakdown. Then kidney trouble developed. He died from Bright's disease, complicated with an acute attack of grip. One of his physicians said:

"Jim's breakdown probably was due more to his inability to obtain sufficient exercise since leaving college than to anything else."

Hogan never drank intoxicants. He never smoked. His rigid adherence to a routine in training, through long years of preparatory school and university life, had given him regular habits in eating and sleeping. Yet when he got into business life and gave up his athletics he fell an early victim to disease. Here is a significant thing that was written about him just after he died:

"Hogan had what many men given to great physical training have—an enlarged heart. In some cases this is due to the aortic valve giving way. With a man such as Hogan was, however, it was the result of the exceptional work he was called upon to do. Like the muscles, the heart had increased in size from the exercise and training. But the muscles had grown larger and more powerful at the expense of the heart, it was explained. Hogan, it was said, found too late that his heart had been irreparably injured by the strain he had put upon it. Not heeding, he paid the penalty with his life at an age when he should have been at his best in physical power."

Another name on the list is that of Dwight T. Griswold. He pulled stroke oar for Yale in the Yale-Harvard varsity race on the Thames River at New London in 1908—that is, he pulled until he collapsed and was taken out of the shell at the three-mile mark. Yale finished with only seven men, nearly a mile behind Harvard. Six months later Griswold died. Typhoid fever was the direct cause. The weakening of his heart by such excessive exertion as that which caused him to crumple up and fall forward at his oar when the assembled thousands were cheering him on to victory at New London may have had something to do with his inability to resist the disease, it is believed by some who studied his case.

William A. M. Burden, who captained one of Harvard's most successful football teams, survived his college days only 10 years. He died in 1909, of an ailment which puzzled the physicians. The symptoms were said to be something like those in typhoid fever, but it was a chronic, not an acute malady. Burden spent four years of the severest training and activity on the gridiron.

William Wendell Jr. was a young millionaire who by athletic prowess earned his Harvard "H." After graduation he went on the stage. He suffered a nervous breakdown on the road and died of pneumonia, early in 1910, at the beginning of a promising career.

Sprinting is one of the severest forms of exercise. A long run, in competition with men trying for a record, tries the powers of endurance to the utmost. Among the runners who made a national reputation in college was John B. Taylor, a negro. He wore the colors of the University of Pennsylvania. He was the intercollegiate and the national champion for the quarter mile. Taylor died a few months after his graduation, in 1908. He had been out of athletics since school closed in June. In November he succumbed to typhoid-pneumonia.

The list is long and the names are shining ones in college athletics. The foregoing few will serve as samples. America is coming to be known as the nation of athletes. It is computed that about 10,000,000 persons, one-tenth of the entire population, are engaged in some form of athletic activity. Comparatively few, however, engage in the severer forms which put upon the physical faculties demands which nature did not intend.

William Muldoon, once a famous wrestler and now a physical trainer of the professional sort, says this:

"The man who has trained as an athlete makes his heart demand exercise at regular intervals. It is the athlete's duty therefore to see that he takes the exercise his heart requires. If he suddenly stops all training and neglects to take any physical exercise, or if he dissipates, he must naturally expect that his body will become fagged, and he will have to suffer the consequences."

New Models of Noted Artists

(CONTINUED FROM PAGE 7.)

heads and symbolic pictures which have made his work famous.

True Spanish types are not common in this country, either in society or among the artists' models. There are several from Mexico, but as a rule they show traces of other nationalities. Louise Billings is not only a good Spanish type with her dark hair and eyes and olive complexion, but has the distinction of having one of the most perfect heads to be found in any nationality. Alonzo Kimball, Carroll Beckwith and Howard Giles all paint her. Christy, Underwood, James Montgomery Flagg and Arthur Keller use her in their illustrations. Miss M. C. Barker finds her a good subject for her charming miniatures. Henry Mosler has exhibited an ideal head of her here and abroad. Caponi, too, has found a market for her head abroad.

From sunny Italy Regena Cipriani comes with her beauty typical of the South of Italy. George Davidson, who won the most recent Roman competition with his painting, "Work," used Miss Cipriani for all the female figures in that piece. John Alexander uses her and Victor Brenner does many of his ethereal figures from her. Miss Cipriani has transformed herself into a Cleopatra for Edward Beemer.

"A Botticelli angel come to life," exclaimed A. P. Lucas, the painter, when he first laid eyes on Miss Grace Hudson, a Western girl, who walked into his studio for her first pose. Gibson refused to call her anything but Cimonetti and said she was the most paintable person he knew. Francis Jones said she had the most wonderful hands in America.

Miss Hudson posed for the paintings "Reflection" and "The Crystal," exhibited by Robert Reid a year ago. At an exhibition last spring she was seen in Louis Bernaker's "Lady in Gray," and Francis Jones' "The Letter." J. Alden Weir, Warren Davis and Victor Brenner also have found her a valuable model.

MUSIC AND NERVES

PROF. OPPENHEIM, a great German nerve specialist, finds that music has become the plague of modern life. In his practice he has been struck by the fact that the largest percentage of sufferers come from the hotels where there is what he calls "perpetual plague of music." He adds that the common method of going to a seaside or mountain resort for rest, and stopping at one of the large hotels where the music plague rages as badly as in the cities, makes real rest for the worn nerve impossible.

"Against this evil there cannot be too energetic protest and action. I am not unmusical; I have had many enjoyable hours with music, and I have even written upon the healing value of music, but there is no longer a question of enjoyment and benefit, but of disorderly disturbance, which should be checked."

NEW MODELS OF NOTED ARTISTS

HERE GOES ANOTHER ENEMY of MANKIND ✦ TYPHOID!

One of Science's Completest Victories Won Over "Military Fever" by United States Army, Not One Case Occurring This Year Among 85,000 Men—Health Authorities Recommend Making Inoculation of Civilians Compulsory, as in the Army.

DURING the five years preceding 1908 there was an annual average of 160 cases of typhoid fever in the United States army, in which 86 per cent of the total mortality of the Spanish-American War—an appalling figure!—was due to this malady. In 1908 the whole army was turned into a great "typhoid squad," to test on a grand scale the new theory that typhoid, which kills 40,000 persons in this country each year, may be made to destroy itself by means of its own bacteria.

The result may without exaggeration be said to be the most splendid triumph of modern medical science, and illustrates again, in the noblest of ways, the truth that "Peace hath her victories no less than war." Over no other disease has the success been so complete. For during the first nine months of this year—the latest statistics available—not one single case of typhoid occurred in the entire army of 85,000 men!

This spells the eventual extinction of one of the most dreadful scourges of mankind. Officials like Health Commissioner Starkloff of St. Louis are advocating that anti-typhoid vaccination be made compulsory in civil life as it is in the army, and urging that the same method which has succeeded so brilliantly in the military would mean the wiping out of the disease universally.

The figures speak with the eloquence of facts. Two years after vaccination had begun in the army the annual average of cases shrank from 160 to 44. One year more, and the 44 is diminished to 18. A little longer—until this year—and the 18 has vanished into 0.

And this is the disease which during the Spanish War attacked 10,738 men and took a toll of 1580 lives! This is the malady which caused an outlay of $20,000,000 in the British South African War! It afflicted 80,000 men in the Union army alone during the Civil War. It has been the peculiar blight of armies, killing and maiming more men than powder and shot. Its cost to civilized nations is estimated at $359,000,000 per year.

Now, the success of the typhoid prophylactic having been assured by the War Department, and its scope recently extended from the army throughout the navy, the progressive Health Department of New York City has put the treatment in use, and the St. Louis Health Department employs it in every case in which a person volunteers for vaccination. It has also been used here for immunization in communities such as an orphan home which was not long ago threatened with an epidemic.

The triumph of bacteriology, the newest of the sciences, has progressed so steadily that the prediction is confidently made that the twentieth century will see the practical extinction of infectious disease. Smallpox has almost disappeared. The mortality of diphtheria has been reduced from 80 to 5 per cent. United States army surgeons, at Panama and San Francisco, taught the world how to conquer yellow fever and bubonic plague.

Antitoxins have been discovered for infantile paralysis and its adult form, spinal meningitis. Typhoid, it is now declared, may be totally eradicated from the earth. Scarlet fever, tuberculosis and cancer remain unvanquished, but scientists are attacking them with all the resources of great laboratories in surety of ultimate victory.

The War Department's fight against the typhoid bacillus had its beginning one autumn afternoon in 1908, when there gathered in Washington the following distinguished physicians and surgeons: Brigadier General R. M. O'Reilly, Surgeon-General; Drs. Victor C. Vaughan, William T. Councilman, John H. Musser, Alexander Lambert, Simon Flexner, William S. Thayer and Capt. Frederick F. Russell, Medical Corps, U. S. A. With the exception of the Surgeon-General and Capt. Russell, this army board was made up of members of the Reserve Corps.

Capt. Russell read a report of his three months' study of typhoid vaccination in Europe, for which he had been detailed by the War Department. His recommendation that the treatment be adopted experimentally in our army among those who would volunteer was unanimously adopted, and he was placed in charge of the work. In two months he developed an improved technique in administering the serum, so that the reactions, which had been rather severe, now became mild.

All the medical officers, their families, many commanding officers and all of the Hospital Corps promptly volunteered, in order to set an example, and such numbers of the regular army hastened to submit to the treatment as to reflect credit on the service. During 1909 and 1910 about 18,000 men were vaccinated.

The results were so excellent that upon the mobilization of troops along the Texas border in 1911 the Secretary of War ordered the compulsory vaccination of all the soldiers in the field. The effect is made eloquent by a comparison of figures.

During the Spanish War the Second Division of the Seventh Army Corps was in camp from June to October, 1898, at Jacksonville, Fla. The Maneuver Division camped at San Antonio from March to July, 1911. The first had 10,759 men; the second 12,801. The two divisions were in nearly the same latitude for the same length of time, each had a good camp site and a pure suply of artesian water.



Army surgeon vaccinating recruit with typhoid antitoxin

At the Jacksonville camp there were 2693 cases of typhoid fever, resulting in 258 deaths. All other causes of death combined had only 23 victims. At San Antonio there was one doubtful case of typhoid! During this period there were 49 cases of typhoid, with 19 deaths, among the civil population of San Antonio, and in Galveston 192 cases were recorded during the same period.

At other army posts during these four months the percentage of typhoid seizures was 34 per thousand. So, on Sept. 30, 1911, the Secretary of War ordered the compulsory vaccination of every person in the army under 45 years of age, and of all recruits. Every enlisting man at Jefferson Barracks, in St. Louis, for instance, is vaccinated against typhoid. The United States has the only "immunized" army in the world.

Soon the larger drug firms of the country sent representatives to the laboratory of the Army Medical School at Washington to learn the formula of the vaccine and its process of manufacture. It is now prepared commercially and sold to physicians all over the country at a reasonable rate.

Regarding the act of vaccination itself, an authority states:

"It is quite simple, consisting merely of the subcutaneous administration, with a hypodermic syringe, of a small quantity of the opalescent prophylactic fluid. The syringe is sterilized by boiling, and the skin is prepared by painting a place on the arm the size of a quarter.

"The immunization is completed by the administration of three doses—the first containing 7 1-2 drops and the second and third, which are given 10 and 20 days later, 15 drops each.

"The site of the inoculation becomes somewhat red and tender for a day or so, but there is no sore or scar as in vaccination against smallpox. In a small percentage of cases, less than five, there is some headache and prostration, but it soon disappears, rarely lasting more than 24 or at the most 48 hours."

The United States Reclamation Service decided to use the typhoid prophylactic early in the year among its field force, scattered over a large area in the West. It was not made compulsory, but circulars were sent to the various camps describing the treatment and the results obtained in the army. One of the circulars contained the following ingenious announcement:

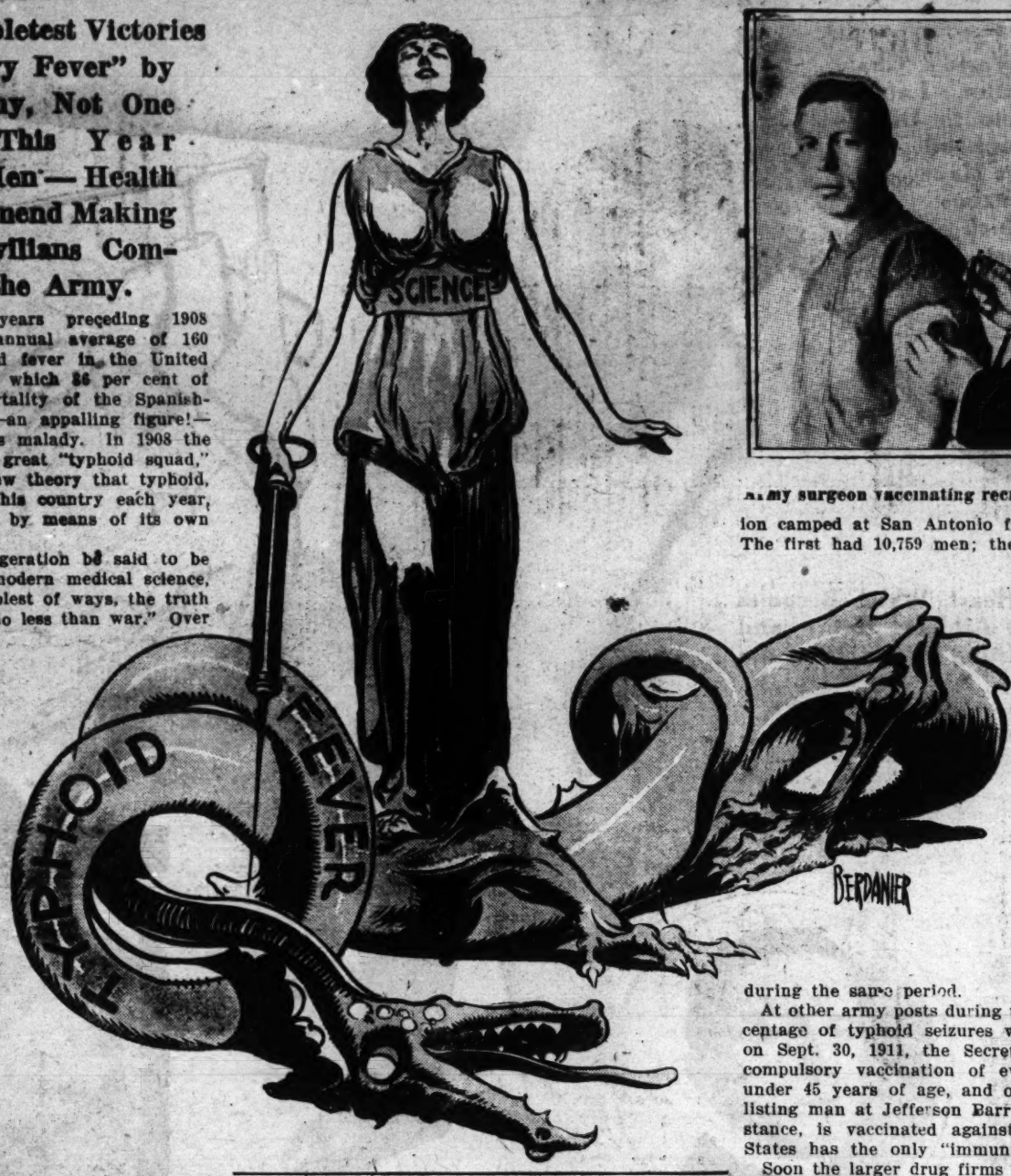
Typhoid fever can be prevented.
You can aid by being vaccinated.
Prevention beats the physician and undertaker.
Healthy persons may have typhoid tomorrow.
Only those vaccinated or who have had typhoid are immune.
Immunity lasts three years.
Don't hesitate. Volunteer today.

More than 500 men volunteered for the treatment. Soon afterwards an epidemic of typhoid broke out in the town of Malta, Mont., most of the cases developing in a hotel where four of the Reclamation Service men took their meals. One had had typhoid, two had been vaccinated and one had refused to be vaccinated. The fourth man contracted a severe case of the malady and narrowly escaped with his life. The other three escaped the contagion.

Eberth, a German bacteriologist, discovered the typhoid bacillus in 1880. Dr. Paul Ehrlich advanced the theory that besides the toxin developed by the disease germs, the body in protection also produces another substance which is antagonistic to it and is its antitoxin.

Metchnikoff in 1884 made the great discovery that the white blood corpuscles are the policemen of the body, seizing upon outlaw invaders like disease germs and destroying them. Certain diseases practically never attack the same person twice, and this, the famous Russian scientist declared, was because the corpuscles become so "energized" against the particular germ they have conquered that it can never afterwards enter the system without being quickly gobbled up.

Sir Almoth Wright united the theories of Eberth and Metchnikoff by asserting that the antitoxin formed by the body first sensitizes the disease germs so as to make them palatable to the white corpuscles, which then devour the bacilli. It was Sir Almoth Wright who demonstrated that the dead bacteria of typhoid could be made into a preventive vaccine.



Would Have Vaccination Against Typhoid Compulsory

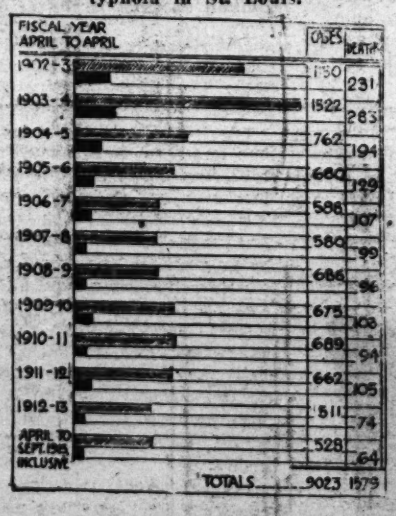
BY DR. MAX STARKLOFF.
Health Commissioner of St. Louis.

AS anti-typhoid inoculation has been so triumphantly vindicated in the United State army, I believe that vaccination against the disease should be compulsory. Thus the disease could be completely wiped out forever.

But this would require a legal enactment, which would probably be held unconstitutional. Vaccination against smallpox is not compulsory in the public schools, which, however, enforce it by refusing to admit pupils who have not been vaccinated.

The Health Department, so far as its resources permit, attempts to inoculate against typhoid everyone who volunteers for the treatment.

Twelve-year record of deaths from typhoid in St. Louis.



Status of Science's Warfare Against Disease

CONQUERED.

Typhoid Fever.	Malaria.
Diphtheria.	Pneumonia.
Bubonic Plague.	Smallpox.
Yellow Fever.	

GERM ISOLATED, BUT ANTITOXIN UNFOUND OR PROBLEMATICAL.

Tuberculosis.	Leprosy.
Infantile Paralysis.	

GERM NOT YET ISOLATED.

Scarlet Fever.	Cancer (if it is a germ disease).



America the Lost Land of Ophir, King Solomon's Treasure Box

Western Scientist Believes Mexico Was the Biblical Country for Which the Galleys of Hiram of Tyre Set Forth on Three-Year Voyages—Finds Traces of Hebrew and Phoenician Civilizations on Pacific Islands Held to Be on Route of the Journey.

ABOUT three thousand years ago, three great ships set sail from the shores of Arabia. Their destination was the Land of Ophir.

The great vessels were gone three years. They went back laden with gold and silver for the building of Solomon's Temple; then they sailed away for another three years. This happened again and again.

No one, with the exception of a few oath-bound navigators, knew where the Land of Ophir lay. To the world at large, it was somewhere in the region of dreams, three years beyond the borders of the Red Sea. Thus, when the ships, through some cause, ceased to ply their way back and forth over the long seaway, the Land of Ophir sank quietly back into the mystery from which it had emerged. Within a few years it became an enigma of the past; a puzzle to which save in the dead brains of wise men and kings, there existed no answer.

Out of this age-old enigma, a California scientist named Thomas Crawford Johnston has extracted, to the satisfaction, at least, of himself and many other scientists, the solution of another historic puzzle—Who Discovered America?

It was the latter problem that Johnston started out to solve. The importance of the lost Land of Ophir arose incidentally. As the scientist's investigation progressed he became more and more certain that the two mysteries were closely related. At last he reached definite and startling conclusions. They were:

1. That the lost Land of Ophir and the American continent were identical.

2. That the adventurers who, 3000 years ago, set out from the shores of the Red Sea, can be accepted as the original discoverers of America.

In support of his theories, Johnston has written a 300-page book. He calls it: "Did the Phoenicians Discover America?" The title would be more descriptive if it were: "Did the Phoenicians, aided by the Hebrews, the Scythians and the Thracians, Discover America?" This is what the author believes and, in careful detail, undertakes to prove.

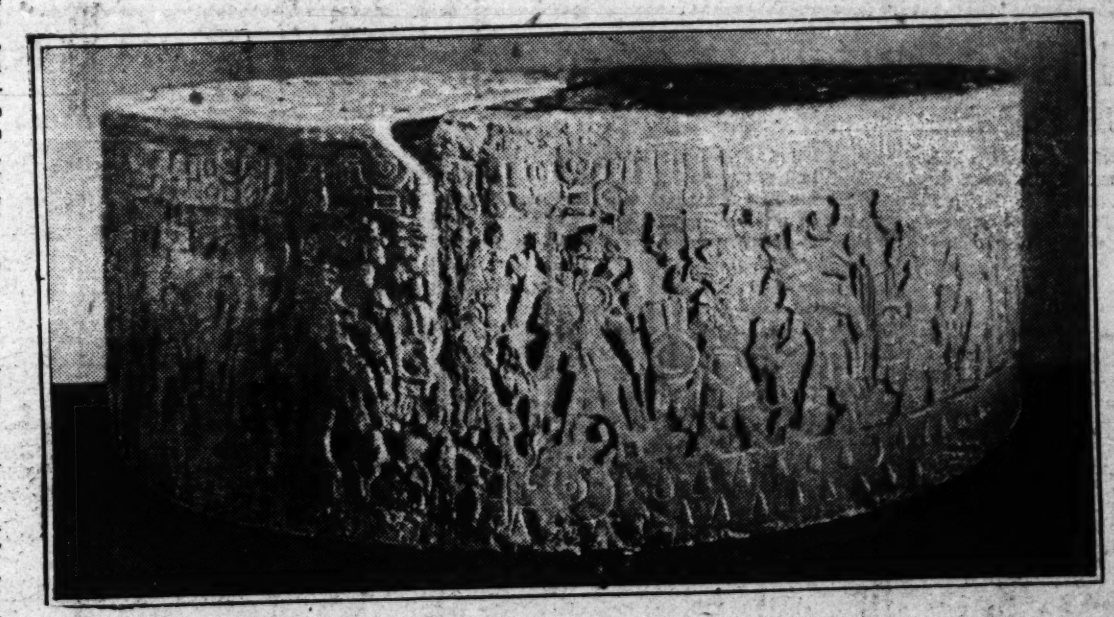
Johnston has searched among the Aztecs and Toltecs, the Phoenicians, the Hebrews and several other races. As a result, he has found striking similarities of traditions, customs and general character. These furnish the groundwork of his book.

The author begins by bridging the greatest gap—the distance between Asia and America. He searched about until he found a people capable of navigating this distance. The prize navigators of ancient days were the Phoenicians. Their ships weren't quite up to the Imperator, but they were far from being catboats. The liners of Bible times were much larger than the average person may imagine. St. Paul was wrecked in a ship which carried 276 persons besides the crew, and the boat which dropped Josephus into the sea had a passenger list of 600.

These ships, Mr. Johnston point out, were certainly capable of navigating the Pacific. In fact, history proves that they plied constantly between the east coast of the Mediterranean and the faraway shores of England. The Phoenicians were the traders of the age, a chief necessity of the period was tin; and the only available tin lay in Britain. The Phoenicians made a business of mining tin and selling it in Egypt. To do this, they had to be able to navigate the Mediterranean. Any ship which could navigate the Mediterranean would undoubtedly be able to navigate the Pacific.

Having established the seaworthiness of Phoenician ships, Johnston turns to the navigating abilities of their captains. He compiles evidence to prove that they were able to steer by compass and sun. The question of sailing from Phoenicia to America becomes, therefore, a matter of miles. The Phonecians could have covered them; Mr. Johnston's problem is to prove that they did.

He turns to the Bible. In I Kings, ix, he finds that Solomon "made a navy of Tharshish, at Eziengeber, which is beside Eloth, on the shores of the Red Sea, in the land of Edom. And Hiram sent in the navy his shipmen that had knowledge of the sea; with the servants of Solomon. And they came to Ophir, and fetched them gold four hundred and twenty talents, and brought it to King Solomon."



Sacrificial stone of Tizoc, said to display convincing proof of Phoenician design.

Solomon was in the heighth of his glory about this time. Hiram was King of the Phoenicians. The Bible states that he and Solomon were fast friends. The Red Sea was the ideal starting point for a trans-Pacific expedition.

Another quotation, this time from II Chron. ix, reads: "For the ships went to Tharshish with the ships of Hiram, every three years once came the ships of Tharshish, bringing gold, silver and ivory, and apes and peacocks."

This is remarkable. Three years was a long time for the ships of Tharshish to be gone. There was so little silver in existence in the Orient that it was worth ten times as much as gold. There was plenty of gold, and ivory, and apes, and peacocks, but no silver. There was silver in Spain, but the ships of Tharshish did not sail toward Spain. They sailed east. And, so far as is known, the first country which proved to contain silver in large quantities was the American continent.

This is the tradition that Johnston finds in the Orient. He then turns to America, to the legends of the Toltecs and the Aztecs. The period of Aztec history which embraces the tenth century before Christ or thereabouts, is commonly known as the Votanic period, owing to the arrival at that time of a god or super-man known as Votan. This Votan, according to the Abbe Brasseur de Bourberg's translations of early Aztec documents, arrived on the Pacific coasts about 1000 B. C., accompanied by seven great ships. This was just at the time that Solomon and Hiram were beginning their three-year expeditions to the Land of Ophir.

The personnel of these expeditions, Johnston points out, was peculiarly conglomerate. First, there were the shipmen of Hiram and the servants of Solomon. In addition, the scientist believes, there were certain mercenaries, recruited from two warrior races of the time—the Scythians and the Thracians. It was the custom of both the Phoenicians and the Jews to hire such mercenaries. Johnston finds the possibility of their presence on these expeditions extremely valuable in explaining certain points.

This, then, is the evidence. At about 1000 B. C. he finds three great ships of Tharshish leaving the Red Sea on a three-year voyage to the mysterious land of Ophir; at about the same time, he finds the traditional founder of Aztec civilization landing on the shores of America. The ships bring back so much silver that it becomes a drug in the streets of Jerusalem; America is the only known country where silver could then have been obtained in such quantities.

It is thus assumed that the three great ships of Tharshish were bound for America. Johnston turns next to the course they may have followed. The way lay clear from the Red Sea to the Straits of Babelmandeb, then passed around the coast of Arabia into the Persian Gulf and continued along the west side of the Pahrein Islands to the mouth of the Euphrates, and down the east side of India. Thence the logical way to America was, and still is, by way of Java, Sumatra, Torres Straits, the Caroline Islands, Tonga, Samoa, Rappa, Tahiti and Easter Island. It is presumed by Johnston that the Phoenicians took this route; therefore, he has looked for traces of them, not only in Central America, but everywhere along the way. The evidence which he found forms the true basis of his theory.

Some of the traces are Scythian, some Thracian, some Phoenician, some Hebrew. This, he explains by the mixed character of the expedition. The Scythians and Thracians, he thinks, were left in charge of the way stations; the Phoenicians and Hebrews governed and colonized the newly-discovered Ophir itself.

A Scythian deity was Tabiti, the goddess of the hearth. Tabiti is the native name of the island of Tahiti. Other gods was Papeus, Apia, Apollo, Venus, Urania, Hercules and Maia. The names of these deities, with legends similar to those of Scythia, are found, in various forms, throughout the island group which includes Tahiti.

The Scythians always fought on horseback, used the bow and arrow and scalped their victims. So did the Indians of North America. They did not bathe in water, but affected something resembling a vapor bath. This custom is found among the natives of Tahiti. They painted their bodies and traced their ancestry back to wild animals. This, also, will be recognized as characteristic of the North American Indian. They were cannibals. So are some of the islanders in Tahitian or Society group.

Now, for the Thracians. The Thracians tatooed themselves. So do the Society Islanders. The Thracians fought with the spear and javelin. So do the Society Islanders. In fact, every characteristic of the inhabitants of the mid-Pacific points strongly toward a mixed and forcible influence. Their numeric skill, cosmogeny, astronomical knowledge and religion is declared by Johnston clearly to be Phoenician; their traditions—an example being the story of Adam and Eve—to be, with equal clearness, Hebrew.

Leaving the islands, and turning to Mexico, which is the point where the original discoverers of America are supposed to have landed, Johnston finds architecture which is plainly Phoenician; laws which are Hebrew, and customs which are either Scythian or Thracian. He does not merely make the assertion; he states instances and quotes authorities.

Such theories may be hard to prove, but the author paints a new romance in the story of the world.

HERE GOES ANOTHER ENEMY

NEW MODELS OF NOTED ARTISTS

Here Are Some of the American Beauties Whose Likenesses You See Frequently on Magazine Covers and in the Illustrations of Novels and Occasionally in Decorative Work in Public Buildings



Miss Regena Cipriani, Italian Type

PHOTO BY BRADLEY

Miss Thyra Van Ulm, German Type.

PHOTO BY NEWMAN STUDIO

Miss Louise Billings, Spanish Type.

LIKE stage beauties, artists' models appear and disappear. Every season produces a new crop. Some of the select specimens, to be sure, outlast their first season and even reappear as apparent perennials for some years. But always the fresh discoveries, like a new Burbank "creation," are the most interesting for the moment. Just now a group of American girls, pictured on this page, is put forth as the choicest selections from the new crop of models whose beauty, through the artist's brush and pencil, is portrayed for the delight of the millions in magazine, book and newspaper illustrations.

One of these who is called a real American beauty is Miss Jean Van Rellin, who smiles at us every month from magazine covers and has loaned her face for the portrayal of more heroines in fiction than she can recall, though she has posed less than a year. Wenzell, Hutt, Gibson, Schnabelitz, Will Grefe and many others have found in this young woman the beauty necessary to satisfy a critical public. She was used by Wenzell as Eleanor Whittacer in his illustrations of "The Weaker Vessel" and she also originated the character of Jacquelin, illustrated by Gibson in "The Business of Life." Ben Ali Haggin has painted her, too.

"Not only is she a model with beauty, but she has the real intelligence required for a portrayal of the American girl," says Wenzell. "Being a true American girl, she is able to assist me materially in illustrating stories and can suggest and take poses which a mere doll would not be capable of."

Miss Van Rellin hails from Boston, where her family is well known. She has golden hair which inclines almost to kinkiness. Her eyes are blue and most expressive and her coloring suggests peaches and cream. Her features are regular, and when she smiles she shows a perfect row of teeth which a soft down-East voice does not mar.

To the credit of America must go the honors for a perfect English beauty in the person of Miss Claudie Scott, who comes by her beauty through an English mother. Miss Scott has the long oval face associated with English beauties and a complexion which they say it takes a London fog to create. Her hair is light brown and falls in beautiful waves and she, too, has blue eyes. She has been posing for several years and there is little about her that is not paintable. Painters, sculptors, illustrators and photographers all use her. Blashfield, Herter and Maurice Compris have pronounced her profile perfect. The figures on the Memphis court house by Karl Bitter, which are veritable portraits, were made from her poses. She was W. F. Vreeland's model in "The Universal Scheme" panels. Maurice Compris won recognition on his picture "Dawn" done from her, and Herter and Blashfield use her frequently.

Next to her English sister comes a beauty who might have hailed from Dublin, whom even Titian might have envied. She is Miss Dorothy Fogarty, a newcomer to the profession of posing. Possessing an abundance of rich auburn hair with fair skin and Irish eyes of blue, she radiates the sentiment and poetry of her isle. Portrait painters have used her hair and photographers and fashion artists find her a good subject. Perhaps the best works of her are a series of studies by Arnold Genthe.

Thyra Von Ulm is a true type of Germany, from which land she comes. Golden hair, blue eyes and pale skin with natural red cheeks make her a desirable model for portrait painters, who use her coloring in the finishing of portraits of women who have not the desired color necessary for the artists to turn out a work of art. She was the late Robert L. McCameron's favorite model and is used by Francis Newton, too. She was the real peach in the painting exhibited by Kenneth Frazier at a recent exhibition called "Peaches and Oranges" which brought forth much comment.

Miss Von Ulm's beauty is of the statuesque kind. Robert McCameron used to say it was a shame she was born with arms, for she should have been a Venus de Milo.

Straight from Paris comes Louise La Salle, a charming little French maid who lends herself beautifully to the dancing pictures painted by Victor Hecht and Ben Ali Haggin. She has the dash, vivacity and piquancy of the true French woman. Her hair is black, as are her eyes. She is one of the favorite models of F. S. Church, who uses her frequently in the ideal



Miss Louise La Salle, French Type.



Miss Jean Van Rellin, Composite American Type



Miss Dorothy Fogarty, Irish Type



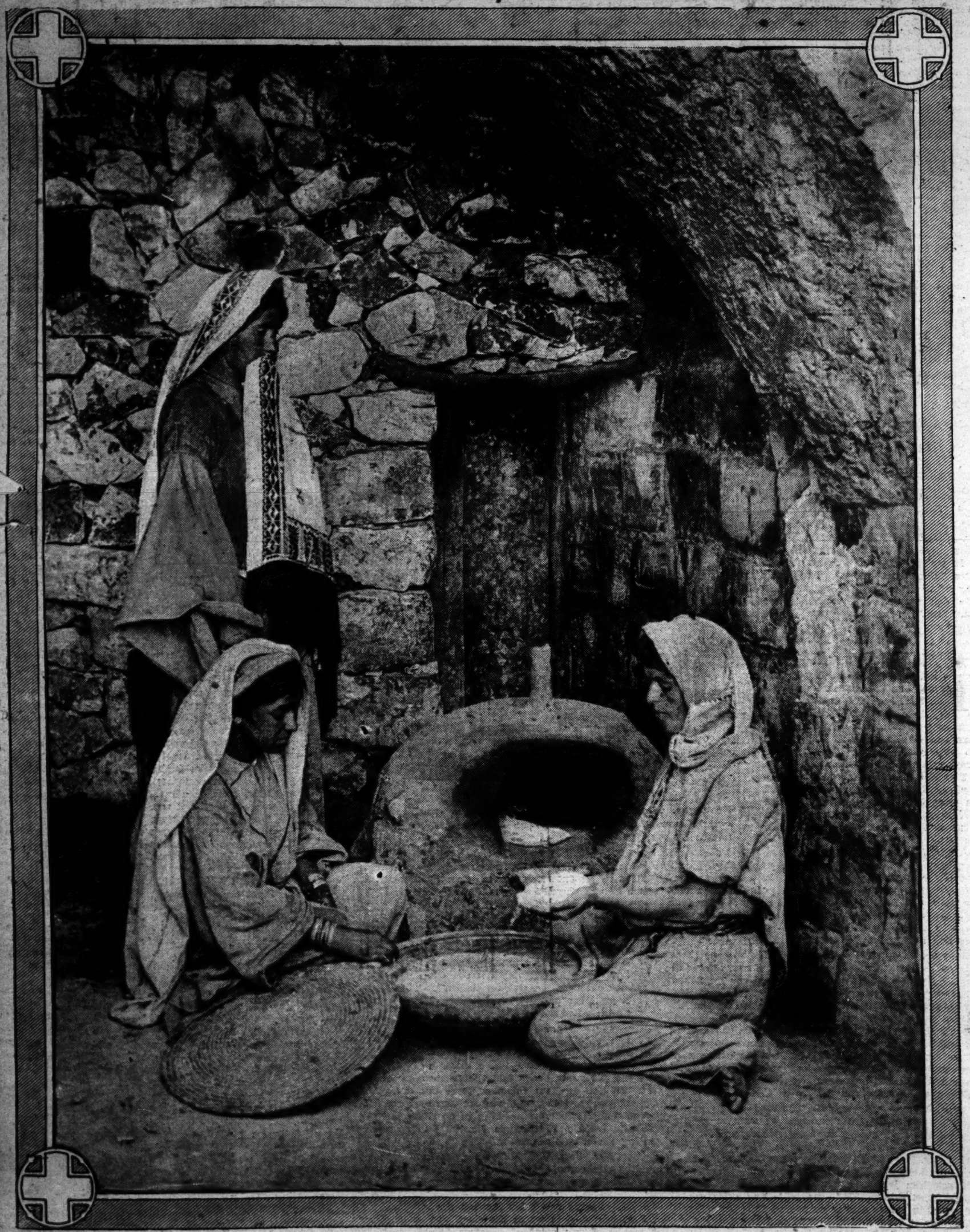
Miss Grace Hudson, Botticelli Angel Come to Life"

(CONTINUED ON PAGE 16.)

BIBLE SCENES WHICH LIVE AGAIN

Photographs taken in the Holy Land of today (where conditions and customs are almost the same as 1900 years ago) illustrating texts from the Scriptures . . .

No. 4.



Copyright, Underwood & Underwood.

And Abraham hastened unto Sarah and said: "Make ready quickly three measures of fine meal, knead it, and make cakes upon the hearth." Genesis XVIII: 6; I Samuel XXVIII: 24; II Samuel VI: 19; Isaiah XLIV: 19; Hosea VII: 8; John VI: 9.

AS in the days of Abraham so today almost all the bread eaten in Palestine is made by mixing and kneading some sort of home-ground meal or coarse flour, just as this woman is doing. The clay oven behind her is heated by building a fire inside, then the coals and ashes are swept out and the dough laid in their place, to cook "upon the hearth."

BUCKO LOGAN

A Deep-Sea Story

By PERCEVAL GIBBON

(Copyright, 1913, by the Post-Dispatch.)

EVENING came up in a vast mellowness of coloring over the sea and sky. There was scarcely a stir of wind; save for the wake of the tug, in which the Etna moved, with all sail set, like something half asleep; the sea was smooth as a floor. Far astern of her, shading into the pale sky, the lowlands about the mouth of the Delaware were dimly seen; she was standing out on the first stage of her voyage around the Horn, from Philadelphia to San Francisco.

"Stand by to get the tow-line aboard," came the order from aft. The sailors, bone-weary with the long day of mending sail and getting the ship ready for sea, crowded for'ard to the forecastle-head, 16 hard and sullen men, strange to each other and to the ship. They came up in silence and grouped themselves ready to take in the hawser when the tugboat should give them slack. A few glanced aside as they stood to take stock of the second mate—glances fervid with calculation and suspicion, for the man had a name, a reputation current in forecastle and sailors' boarding houses. Men who had sailed with "Bucko" Logan had a pride in remembering it; they spoke of him with curses, but often. He stood beside them now, ignoring them utterly and watching the towboat, his lean, clean-shaven face, with its hard jaw and its thin, courageous nose, showing no consciousness of their neighborhood. He was tall and long-legged; there was a quality of slenderness and alertness in all his body, a readiness in his attitude; he looked quick and dangerous even as he stood at rest. There were grave faces among those that scanned him.

He was the first to see that the towboat had stopped her engines. He woke to action like a spring released from tension. "Get hold of that hawser," he commanded, and though he spoke quietly, the weary men started to their work with brisk urgency. "Never mind the capstan," he bade; "take her in hand over hand. Heave away, now."

He put no hand to it himself, but stood and watched the bent line of them as they snatched the heavy hemp inboard. The tug had put her helm over and was falling back on the ship's beam; she was like a neat toy on that great shining plain of water. On her little pulpit of a bridge, the Captain spun the wheel, leaning aside meanwhile to look over his shoulder at the ship; a couple of hands stood ready at the towing-chock to let go the line, and waved a farewell to the poop; and under her counter there was a bubble from the reversed propeller. Her Captain detached a hand from the spokes and waved it. "So long, Bucko," he was shouting, cheerily. Logan gave him no answer. The laboring sailors had no eyes to spare for this ceremony of farewells, in which no part was theirs; it seemed as though Logan joined them in a deliberate aloofness. The tug cast off the line, and it flopped into the water.

"Now, then," snapped Logan; "lively with that hawser." He thrust himself sharply in front of the foremost man and took hold of the wet rope. "Get a move on," he said, and laid his strength to it, while behind him the sailors hauled with a new energy. Already they had remarked on one thing—that Logan gave his orders without raising his voice to the conventional shout; shouting could have added no emphasis to their curt authority. And he had not sworn; the hawser had been got in by hand with none of that blusterous vociferation usual to such maneuvers. He was among them and close to them while they coiled the line down to dry on top of the fo'c'sle, swift and brief of speech, full of quick energy; they felt in him, in their dull, inarticulate way, something potent and individual for which they had no name. The need to discuss it made something of a bond between them when they knocked off at last for supper and sat about the narrow fo'c'sle over their food.

Choosing the Watches.

THEY were of all the races which furnish ships with crews, an all-nation, and no-nation crowd gathered together from the world's ports to drive the old Etna from the Delaware to the Golden Gate. For them, the spaciousness of the world was no more than a road; every part of it was on the way to somewhere, and no part of it was a final destination. English and Americans leavened their diversity thinly. They sat about on their chests and ate and drank absently, eyeing one another without interest.

It fell to an American to broach the matter which ripened in the mind of each.

"Well, boys," he said, over his steaming pannikin of fo'c'sle tea; "what d'ye make of Bucko Logan?"

They all turned toward him at the word; a white-haired seaman who sat next to him leaned forward and spat graphically on the dirty deck.

"I'd give a bit," he said slowly, "to ha' been sober the day I shipped for this trip. You wouldn't catch me aboard of here if I'd had my senses."

The Yankee who had spoken first nodded his full comprehension. He had a lean, humorous face, burned to the color of teak by many suns.

"Guess we'll be sober enough by the time he's through with us," he said, slowly. "But say. Did ye see what style he had on him? As quiet as a funeral."

Another Englishman took up the tale. "That's what's said of him, that is. Don't holler at yer like what an ordinary mate does; speaks as soft as a parson and then hits liks the kick of a mule. There was a shipmate of mine in my last ship—Bucko Logan had broke the bone of his jaw for stoppin' a buntline too tight, an' then made him crawl aloft, with his mouth hangin' sideways on his face to cut the stopper."

There was headshaking over this; the man who stops the gear so that it will not run when it is needed has no friends aboard ship.

"I haf haird," began a plump man near the door, "dat vonce he vos come into der focksle"——

The white-haired seaman looked up sharply.

"Say, mates," he said, "I didn't notice nobody askin' that Dutchman to oblige the company. There's reason in everything, now ain't there? We may be shipped for a tough voyage, but that ain't to say that a Dutchman's to open his mouth here without havin' something shoved into it."

A murmer of agreement threaded its way through



"Shaw's broken knife was found where he had fallen."

those who were not "Dutchmen;" the citizens of the sea acknowledged its code. It served to set them together and somewhat overcome that strange reserve which sailors exercise toward new shipmates. Talk ran more easily while the night darkened without and the loose gear slapped and creaked overhead. All the old tales of Bucko Logan were set forth afresh; his world-wide fame had its due; stories of his fine seamanship, as when he brought the Soldan home with smallpox aboard of her and only five hands left to work her up to quarantine, of his ruthlessness, instanced by the case of "a man I was shipmate with in the So-and-so," of his strength, his fighting prowess, his behavior to women, and the rest of the characteristics which had won him a place in the mythology of the sea before he was 35. The dull lamp swung above their heads and cast its meager light over them and over the meanness of their bunks and possessions, and the "Dutchmen" accounted for and accurately placed without their circle, listened in placid silence.

Eight bells put a period to the talk. "Aft all hands," sounded the due order. Watches were to be chosen and set according to immemorial custom. The night was still and splendid with stars; here and there the lights of ships showed near at hand, the traffic of the Delaware mouth.

At the poop-rail the Captain with his two mates awaited them; a globe-lamp to read their names by held the three of them in the circle of its radiance. The men, awkward and shy, gathered about the after hatch, staring and breathing heavily. The officers were consulting over the list, and the men made the most of their opportunity to scrutinize their masters. Logan, tall and tight-lipped, was a little in the background. The Captain, gray-haired and florid, with a manner of moving his hands as he talked, was accepted as a type; they all knew captains like him. The mate, a stumpy, powerful man, was also nothing out of the way. In contrast with them, Logan stood out like an aristocrat.

"All aft?" demanded the Captain at last. His voice had a note of petulence; shipmasters are prone to it. "Answer to your names as I call them." This form achieved, the setting of the watches began, the Captain and the mate choosing alternately. Noble, the white-haired seamen, found himself in the starboard—Logan's—watch. With him was Fullerton, the American, Shaw, another Englishman, four of the docile Dutchmen, and a stout little Frenchman. Then came the Captain's speech.

He leaned upon the rail, the globe-lamp illuminating his round face, and looked down upon his crew. His attitude looked confidential, persuasive, intimate.

"Now, men," he said, in his rather high tones; "here we are. This is a good ship; don't make no mistake about that. A man that can do the work he shipped for's all right; he'll find her a good ship. Let's have quick hands and feet fore an' aft and we'll get on first-rate. But"—— he paused, and some of them saw Logan smile behind him——"but, if there's any shenanigan, stand by for trouble. You hear me. Hell'll be a summer resort alongside this packet if there's goin' to be trouble. Now we understand each other, so go below, the watch."

Thus the crew of the Etna, full-rigged ship, entered upon their voyage. A crew and a ship are never at one till they are out of soundings; it takes a day or two for the sea habit to assert itself and the vessel to become familiar. Things are stiff at first, like the sheaves of the block.; officers do not get to close quarters till the ship is clean of the land's defilement. In due season the hands turn out of the fo'c'sle, holystone and scrub it and make it clean; their bodies are emptied of liquor and the boarding-house languor; they settle down to the routine that will govern and guide them as long as the blue water is under them. The starboard watch was quick to find its bearings; its members were alert to avoid collision with Logan. Old Noble, with 40 years of seafaring behind him, soon took stock of his position and confided his conclusions to Fullerton. Both men were out on the jib-boom at a piece of work, standing on the foot-ropes while the brisk sea swelled and sank beneath them.

"Say, Jim," said Noble, "I don't see how Logan's goin' to get at you an' me."

Fullerton, parceling an eye ready for serving, did not look up.

"Same old way, I guess," he replied.

"I don't know," said Noble. "You see, Jim, it isn't as if he wasn't a sailor. Now, you and me—we're up to our work. We can do it as well as him. A man's got to have some sort of a reason for startin' to punch."

Fullerton spat. "Oh, hell," he said.

"But he's got to have some sort of a reason," Noble insisted. "What I say is—don't give him none."

"It ain't a reason he wants; it's an excuse," answered Fullerton. He looked up. "Don't you never make a mistake?" he asked. "Ain't you never brought a ball of marline along instead of spun-yarn, or something?"

"What about it?" demanded Noble.

"That's excuse enough for him, an' reason enough, too," said Fullerton. "Don't you worry, old chap; what's comin' is comin', and served hot."

* * *

He bent again to his work, and Noble pondered. He would have spoken further, but a sudden uproar from the main deck checked him. Both men listened. There were yells, sounds or woeful expostulation, and noise as of driving nails with a mallet. The deckhouse stood between them and the cause of it all; they could view nothing of what was happening; but they could see a man on the foreyard looking down aft. Presently, with a last howl, the uproar ceased. Fullerton looked across the boom at Noble.

"Better get on with yer job," he said, quietly. "It's begun. That was one of the Dutchmen—or maybe two of 'em."

It seemed to both of them as though the voyage really started from then, and what had gone before was merely preliminary, like casting off from the wharf and towing down the river. Old Noble, fitting a strop to a downhaul block, bent his head above his task and worked deftly, with all the skill of long custom, but his thoughts were aft. His years, his consciousness of sound shipcraft, and his good record had given to him something like dignity; he was accustomed to have good work expected of him and to render it, and to enjoy in return a certain immunity from the lesser form of discipline. He was uneasily aware that there would be no such plea to be won on the Etna. There was indignation in his thoughts that he should have come to such a pass. And then he heard Logan's step on the forecastle-head. He uttered a short hiss of warning to Fullerton and worked faster.

The second mate—Noble could see him with the corner of his eye—took account at leisure of the lashings on the anchors and of the jib-sheets. He stood a while with his back to the two men, scanning the gear on the foremast, humming to himself. At last he turned, cast a leg over the rail, and came edging

RESCUED FROM A TERRIBLE DEATH, HUGO PLANS REVENGE

"Ravengar I mean to put you to the same test you put me and, frankly, I don't think you'll survive it"

again. In five minutes she had acquainted Simon with all her experiences; they were but the complement of what he himself had witnessed.

The sense of a mysterious calamity overhanging Hugo, and the sense of the shame which had already disgraced Hugo's, pressed heavily on both of them.

They knew that only one man could retrieve what had been lost and avert irreparable disaster. Their faith in that man was undiminished, and Simon at least was sure that he had been victimized by some immense conspiracy.

"Why don't you find Mr. Hugo?" Lilly demanded.

"I've looked everywhere. A letter was brought up to him about an hour ago, and he went off instantly."

"And where's the letter?"

"I expect it's in that drawer, where he throws all his private letters," said Simon, pointing to a drawer in the big writing table on the opposite side of the room from the piano.

"Is it locked—the drawer?"

"No."

"Then open it."

"It's the governor's private drawer," said Simon. "I've never"——

"Stuff!" Lily exclaimed, and she opened the drawer and drew out the topmost letter.

It was on blue paper.

"Yes, that's it," said Simon. "The envelope was blue, I remember."

"He must be in the safe deposit," said Lily, perusing the letter with flying glance.

And Simon, at length sufficiently emboldened, seized the letter and read:

Sir:

Mr. Polycarp has just been here, and accidentally left behind him keys of his vault, including safe of late Mr. Francis Tudor, etc. In these peculiar circumstances I shall be glad to know what I am to do.

Yours respectfully,

H. BROWN.

Head Guardian, Hugo's Safe-Deposit.

"What on earth can Brown be thinking about?" muttered Simon. "Hasn't he got enough gumption to send a messenger after Mr. Polycarp, without troubling the governor? He'll catch it."

"Never mind that," said Lily sharply. "Run down to the safe deposit. Run, Simon."

It was as though a delay of minutes might mean ruin. Who could say what was even then happening in the disorganized and masterless department?

CHAPTER XII.

Safe Deposit.

THE safe deposit at Hugo's was perhaps the most wonderful of all the departments. Until Hugo thought of it, and paid a trinity of European experts to design and devise it, there had existed no such thing as an absolutely impregnable asylum of valuables.

You descended 10 feet below the surface of the earth, gave a password on emerging from the lift, traversed a corridor, and at length stood in front of the sole entrance to the safe deposit.

A guardian, when you had signed your name again, unlocked three unpickable, incombustible and gunpowder-proof locks in a massive steel door, and you were admitted; assuming always that the hour was between 9 and 6. Out of hours and on Saturday afternoons and on Sundays, a time-lock rendered it utterly impossible for any person whatever to turn any key in the safe deposit.

Once the lock was set, Hugo himself could not have entered, not even to save the British Empire from instant destruction, until the time-lock had run its course.

Now it was a singular thing that when Simon Shawn, having proved his identity and his mission at the lift, arrived at the entrance to the safe deposit, he discovered the great steel door ajar, and no door guardian in the leather chair where a door guardian always sat.

This condition of affairs did not affect the essential impregnability of any individual vault or safe, but, nevertheless, it was singular.

Simon walked straight in.

"There's no one at the door," he said to the patrol, whom he met in the main passage. "I want to see Mr. Hugo at once. He's down here somewhere, or he's been here."

"Yes, Mr. Shawn," said the patrol politely; "I did see Mr. Hugo here about an hour or so ago."

"I saw him just here, sir," said the patrol, turning down a short side corridor—the grille was unfastened—and stopping before a door numbered 39.

"He was talking to Mr. Brown, and the door of the vault was open."

"That must be Mr. Polycarp's vault," Simon observed; and then he started and put his ear against the door.

"Listen!" he exclaimed to the patrol. "Can you hear anything inside?"

And the patrol also put his ear to the steel face of the door.

"I seem to hear a faint knocking, but it's that faint as you scarcely can hear it. There! it's stopped."

"He is inside," Shawn whispered.

"Who's inside?"

"Mr. Hugo."

"It's God help him, then," said the patrol.

A brief silence ensued, and then Simon said: "We must telephone to the police."

The patrol stood mute while Simon Shawn told the telephone receiver what had occurred in the bowels of the earth beneath Hugo's.

"Wait a minute," said the telephone, and then, after a pause: "Are you there? I'm Inspector Winter?"

"That's him as has charge of all the strong room cases," the patrol interjected to Simon.

"I've got Mr. Jack Galpin here, as it happens," said the telephone.

"Mr. Jack Galpin?" Simon questioned.

"He's just done 18 months for an attempt in Lombard street," the patrol explained. "I've heard of him."

"I'll come down with him immediately in a cab," said the telephone.

When Simon returned to the impregnable door of Vault 39 he listened in vain for a sound.

Then he knocked with his penknife on the polished steel, and presently there was an answering signal from within—a series of scarcely perceptible irregular taps. It struck him that the irregularity of the taps formed a rhythm, and after a few seconds he recognized the rhythm of the intermezzo from "Cavalleria Rusticana," which he had played for Hugo that very morning.



"'Ravengar, what a fool you are!' Hugo, who stood concealed near the switch, turned on the lights as he uttered this greeting, and stepped forward."

* * *

When the patrol and Simon between them had explained the mysterious and fatal situation to Mr. Jack Galpin, Mr. Jack Galpin leaned against one of the marble tables in the waiting room and roared with laughter.

"Well," observed Mr. Galpin, "he didn't have his safe deposit built for nothing, anyhow!"

And he laughed again.

"But he's slowly dying in there!" said Simon.

"Yes, I know," said Mr. Galpin.

"I have a notion about that clock. It's a pendulum clock, and you know how fast a clock ticks when you take the pendulum away, and the escapement can run free. It does an hour in about three minutes. Now, if I get the pendulum out without alarming the clock it would be 9 tomorrow morning in no time. See?"

Within exactly 25 minutes Mr. Galpin entered the waiting room.

"See that?" he said, holding up a pendulum. "That's it. You can come and look now. But I don't invite the public to see my own private melting process. Not me!"

He had burned two holes through the half-inch plate of Bessemer steel in which the clock was enclosed, and by means of two pairs of tweezers (which must certainly have been imitated from the armory of a dentist) he had detached the pendulum without stopping the clock. The hands of the clock could be plainly seen to move, and its ticking was furiously rapid.

Mr. Galpin made a calculation on his dazzling cuff.

"In three-quarters of an hour the clock will have run out," he informed his audience, "and you will be able to open any locks that you've got keys for. I shall call tomorrow morning, young man, for the swag. And don't you forget that there's only one Jack Galpin in the world. My address is 206, the Waterloo road."

He left, with his bag.

Simon rushed to Vault 39 to encourage the captive by continual knocking.

Then the messenger boy who had been despatched to obtain food for the prisoners behind the various grilles, came back with the desired food, and with a copy of the Evening Herald.

The back page of the Herald bore Hugo's immense advertisement.

The front page was also chiefly devoted to Hugo. It displayed headings such as: "Shocking Scenes at a Sloane Street Sale," "Women Injured." "Customers Complain of Wholesale Swindling," "Scandalous Mismanagement," "The Hugo Safe Deposit Suddenly Closed," "Reported Disappearance of Mr. Hugo," "Is He a Lunatic?"

And when the three-quarters of an hour had expired, Simon and the patrol unlocked the massive portal of Vault 39 and swung it open, fearful of what they might see within. And Hugo, pale and feeble, but alive, staggered heavily forward and put a hand on Simon's shoulder.

"Get a sheet of plain paper," he said to Simon, "and write this letter. Are you ready? Yes, it will do in pencil; I even prefer it in pencil.

DEAR SIR: I have reason to think that you may be interested in some extraordinary information which I have in my possession concerning Camilla Tudor, who is supposed to have been buried at Brompton Cemetery in July last year. If I am right, perhaps you will accompany the bearer to my rooms. At present I will not disclose my name.

Yours, etc.

"Put any initials you like. Address it to Louis Ravengar, Esq. Now listen to me. Go down to the auto garage and choose a good man to take the note instantly; a second man must go with him. If they bring back Ravengar, he is to be taken to No. 6 Blair street, shown upstairs, and brought along the bridge passage into the building. It will be quite dark, and he will never guess. If necessary, he must be brought to me by force, once he is inside."

CHAPTER XIII.

Ravengar in Captivity.

"RAVENGAR, what a fool you are!" The dome was in darkness. Hugo, who stood concealed near the switch, turned on all the lights as soon as he had uttered this singular greeting, and stepped forward.

He had decided to kill Ravengar. The desire to murder was in his heart, and in order to give all his instincts full play, he had chosen a theatrical method of welcoming his victim into the fastness from which he was never to escape.

Ravengar gazed at his captor, irresolute.

His clean-shaven upper lip seemed longer than ever, and his short gray beard and gray locks gave him an appearance of sanctimony which not even his sinister eyes could destroy. Then he sat down on a chair.

"I should like to know"—— he began, trying to speak steadily.

"You would like to know," Hugo took him up, "why I am here alive, instead of being in that vault, suffocated. It was a pretty dodge of yours to get me down there. You counted on my curiosity about the Tudor mystery. You felt sure I should yield to the temptation. And I did yield. You were right. I was prepared to commit a breach of faith in order to satisfy that curiosity. No sooner was the door closed on me than I knew to a certainty that you were at the bottom of the affair. So easy to make out afterward that it was an accident! So easy to explain everything! Why, Ravengar, you intended to murder me! I saw the whole scheme in a flash! You have corrupted many of my servants today. But you didn't corrupt all of them. And because you didn't, because you couldn't, I am alive. You would like to know how I got out. But you will never know, Ravengar. You will die without knowing."

Ravengar put his hands in his pockets.

"I can only assume that you are going mad, Owen," said he.

Hugo laughed.

"You must have been maturing the day's business quite a long time, my boyhood's companion, my floater of public companies, my pearl of financiers. Yes, decidedly, parts of it were wonderfully ingenious. To sow the place with pickpockets, to get at my cashiers, my commissionaires and my services. To substitute your own false shopwalkers for the genuine article. To arrange for the arrest of important customers on preposterous charges of theft. To lock up a hundred women in a gallery till they nearly died. To have my best and most advertised bargains removed in the night. To deprive the restaurants of food, and to employ women to turn them upside down. To produce, as you contrived to do, a general air of pandemonium, and to ruin the discipline of over 3000 of the best trained employes in England. All this, and much else which I do not mention, was devilish clever in its conception, and the execution of its commands my unqualified admiration."

Ravengar smiled superiorly. And then Hugo sprang forward in a sudden overmastering passion.

Ravengar yawned and glanced at his watch.

"It's nearly my dinner time," said he.

Hugo, snatching at his watch, tore it and the chain from Ravengar's waistcoat, dashed them to the floor, and stamped on them. He was amazed, and he was also delighted, at his own fury. The lust of destruction had got hold of him.

"Ass!" he murmured, suddenly lowering his voice. "Can't you guess what I mean to do?"

"I cannot," Ravengar stammered.

"I mean to put you to the same test to which you put me. You arranged that I should spend 22 hours in a vault without ventilation. At the end of five hours I was by no means dead. I might have survived the 22. But, frankly, I don't fancy I should. And I don't fancy you will. In fact, I'm convinced that you won't."

(TO BE CONTINUED NEXT WEEK.)

BUCKO LOGAN

SPEAKS SOFT AS A PARSON AND HITS LIKE A MULE

"You're the finest sailor I ever seen," said Noble; "but this bucko business has done for you."

out on the foot-rope till he stood at Noble's side.

"How are you gettin' on with that?" he said, in his quiet tones.

Noble shifted to let him see for himself and took a look at him. His hard young face was nonchalant and composed; he turned the block over calmly, concerned with nothing else. Only—the hand that touched it had a smear of blood across the big knuckle that whitened under the skin with every movement of the fingers.

"Yes," said the second mate. "That ought to do. Put a seizing on those clip-hooks when you're through. How are you doin' over there?"

He straddled over the boom to Fullerton, looked at the job, nodded, and went inboard again. Both looked at his back as he went down the ladder to the main deck, and then eyed each other in the same impulse.

"That's a terror for you," said Noble, slowly.

"That's so," agreed Fullerton, with a puckered brow. "Darn me, if I can make him out. Half kills a man one minute—see that blood on his fist?—and then comes along to look over a job without so much as a 'hurry up.'"

"Aye," said Noble. "I wisht he'd curse a bit. It's that deadly soft way of his, as if—as if he knowed he'd got you, no matter how you squirm. That's what makes me itch, that's it."

At eight bells they were quickly made aware of what had happened on the main deck. In their bunks in the fo'c'sle, two of the "Dutchmen" were sobbing over their new troubles. Noble stood up and bade them show their faces; they raised their bruises obediently to view. The old man scanned them, his lips pursed; both men had been sorely beaten.

"Yes," he said, thoughtfully, "you've had the cream of it, you two. What was you doing?"

"Not'ing," cried one of them. "He joost come up and poonch us for not'ing."

The other Englishman in the watch laughed shortly.

"That's just what they was doing," he explained to Noble. "I was close by, an' them Dutchmen was soldiering all the watch. I'd ha' punched 'em myself if. I'd been the second mate."

The men started with their dinner in silence. Noble had a sense of relief at finding that the sufferers after all were Dutchmen; it might have been worse. A man who is hard on such as they may none the less be a good officer from the point of view of the fo'c'sle. In fact, it helped to identify Logan, to fit him in; this was a recognizable attribute of an energetic second mate. Noble turned into his bunk after dinner with a mind eased of a few of its darker forebodings.

Good winds helped the old Etna into the trades; with her easting made, she turned her stout stem to the south and justified her builder. Incidentally, she most completely justified her second mate. A full-rigged ship, built of wood and heavily sparred, is the true material for fine seamanship, and Logan was a seaman of the highest order. The old skysail-yarder gave him scope; with his keen instinct for a ship's character, he soon learned just what she could do and how much she could stand. During his tricks at the wheel at night, when the horizon was blotched with quick squalls, Noble had many occasions to judge Logan's abilities. "Stand by your royal and topgallant halyards," he would order, as the fresh wind strengthened and a spurt of rain traveled down to them. A word to the man at the wheel, a blink into the binnacle and then he would take up his position at the weather poop-rail, his eyes aloft on the gear, his every faculty alert, and sail the old ship through the thick of a squall without starting a sheet. Noble came to mark such incidents as typical of the voyage. He was an expert judge of an officer's worth, and rendered Logan the tribute of his unfeigned surprise and admiration. He began to think skeptically of the man's unholy reputation. He tried to express himself to his mate Fullerton.

"They call him Bucko," he said, "but he hasn't come no bucko with us. Who's he hit? Only a pair of Dutchmen for loafin' and Shaw a clip on the ear for belayin' the royal halyards with a hitch. And as for bein' a sailor, why there's Admirals couldn't work a ship the way he does."

Fullerton was not convinced. "It's comin'," he said, "and when it comes you stand from under. I guess I know the breed. He wasn't called Bucko for nothing."

Shaw Attempts the Impossible.

THE starboard watch had the middle watch that night. The trades were failing, petering out in squalls that kept the hands on the jump and the gear stretched. When Noble relieved the wheel at four bells the Etna was on a bowline, laying her rail well down to the sea that raced past in white streaks from the bows. The captain was on deck, walking the poop with Logan; both were in oilskins. It was breezing up purposefully, out of a sky that shifted from dark smoke-color to dead black, and Noble could feel in the heavy helm that the old ship was carrying all she could stand. He was not sorry that the captain was on deck, for Logan alone had a way of carrying on to the last minute which sailors detest. It did not take the captain long to decide to shorten sail; Logan ordered the royals in and went down to the main deck to see it done. Topgallants, jib-topsails and flying-jib followed; and Noble had rung one bell, which indicates the time to call the watch below, before the second mate returned to the poop. The captain had already gone below, and Logan came aft and took a look into the binnacle.

He stood at Noble's side for a couple of minutes.

"Lot too many Dutchmen on this trip," he said at length.

"Yes, sir," said Noble; "I've no use for Dutchmen myself."

Logan nodded, still staring into the compass.

"That man Shaw calls himself an Englishman, don't he?" he asked.

"Yes, sir; Shaw's English," answered the old sailor.

"Pity he don't act like it, then," said the second mate, so quietly that it seemed as though he were talking to himself.

He looked round suddenly at Noble as though he were about to add something more. Then he smiled and stepped a pace away.

"Strike eight bells," he ordered, and walked away.

The man of the port watch relieved Noble, and the old man went forward. The night was very dark, and he trod with care along the wet decks. At the corner of the for'ard house some men were gathered in a knot, a gleam of light from the lamp in the fo'c'sle shone dully on their wet oilskins.

"Ain't you fellows goin' to turn in?" said Noble, as he came to them.

Some of them turned to see who spoke, but nobody answered. Their interest was focused on a figure stretched upon the deck; two of them were kneeling by it. Everybody was very quiet. A wave of sickness passed through Noble's body. He laid a hand on the arm of the man next to him.

"Is—is that Shaw?" he asked.

The Dutchman—it was one of those whom the second mate had thrashed—looked round to him.

"Yes," he said. "Dat's Shaw."

Fullerton rose from his knees by the prone man.

"Here," he said. "Let's get him in the fo'c'sle. He's got it bad."

Four men, ungainly in their stiff oilskins, raised him in their arms and bore him to his bunk. The ship was rolling somewhat; they had to balance and poise as they went, and there was a momentary jam in the narrow doorway. But Shaw uttered no sound. They got him into his bunk, and reached the lamp down from its hook to see him more clearly. The hair over one ear was bound into strings with blood, but the face was unmarked. It had the color of yellow clay and



"Noble's immunity made the others suspicious of him."

seemed to have become sharper and thinner. The lower lip hung down and let the teeth be seen.

Fullerton pointed with a finger to the clotted hair.

"It was a belaying-pin did that," he said, almost in a whisper.

"Logan?" asked Noble, in a whisper.

Fullerton turned on him. "Logan," he repeated. "Who else'd it be? Of course it was Logan—the man-killin', sailor-drivin' dog!"

His voice, wrathful and loud, seemed an offense against the stillness in which Shaw lay unmoving.

"What was it about?" asked Noble hastily.

Fullerton sneered. His face was curiously white. "Who knows what it was about?" he cried. "Whatever he done, he hadn't earned that." Again his pointing finger carried their eyes to the bloody hair. "He was at the fore-to'gallant halyards; the rest of us was on the clewlines. We heard him sing out and curse; we never heard Logan at all—you know the swine's quiet style. An' then there was a sound like splitting a board and we heard him fall, and Logan lowered the yard himself. Aye. Pity some of us wasn't by with a sheath-knife."

The Frenchman was bathing Shaw's face from a pannikin, while the others stood about staring and wordless. Fullerton, having spoken, crossed to his own bunk and began to remove his oilskins. Noble stood a while and looked at the prone man, then turned to the door.

"Where you goin'?" demanded Fullerton.

"Aft," said Noble. "That man might die."

The port watch were at the weather main braces as he passed, the leading man yo-ho-ing with vigor. The door of the poop alleyway on the lee side was open, and Noble made for it, meaning to wake the steward. The second mate's room was the first to pass, and, as it chanced, Logan had his door open also.

The second mate was standing in the middle of the room stripped to the waist, and he looked up as the old man appeared.

"That you, Noble?" he asked.

"Yes, sir," said the sailor.

"Goin' to call the steward?" suggested Logan. "It's no use, though; I guess his skull's cracked all right. I sort of felt it give."

He looked enormous in the tiny berth; his shoulders and chest seemed to crowd the place. The little hurricane lamp screwed to the bulkhead behind him, and let him be seen as a great silhouetted mass.

"He looks bad," said Noble. "I've a notion he's done for."

"So have I," was the answer. "So you might as well come in here and lend me a hand."

Noble knew he didn't want to; at the back of his mind there smoldered a savage wrath against this big young man; but he entered and closed the door as he was bidden.

"Just lift the lamp out of the socket and hold it for me, will you?" directed Logan. "That's it," he said, as Noble obeyed. "Now I can get a look at the damage."

He turned as he spoke and old Noble uttered an oath of sheer amazement. Half the side and thigh were sticky with blood, which oozed still from a wound low down in the ribs.

"Steady with that lamp," said Logan. His big, spade-ended fingers were busy about the wound, callously stretching and kneading it as though in curiosity. "Ah, here it is," he said suddenly, and picked something forth from it. He swished it in the water of the wash-hand-basin and held it to the lamp.

"See?" he said to Noble.

Noble saw; it was two inches of the point of a sheath-knife, broken off in the wound.

"Dirty trick," said Logan, nonchalantly, hitching up his trousers. "I'll get my shirt on and call the captain. You can go and turn in, Noble."

Nobody in the starboard watch managed to retain a clear memory of that event; the implication of it shifted so suddenly. One moment their minds were full of bloody murder, of a shipmate ruthlessly slaughtered in the dark for mere wantonness; the body in Shaw's bunk seemed to cry out upon his slayer. And the next moment the captain was there, shrill and shaking, incoherent with anger, showering epithets on them and on the dead. Shaw's broken knife was found where he had fallen.

"Set of knifing cowards," the captain babbled at them. "Lucky that belayin-pin was handy, Mr. Logan—the low-down blanky Dagoes. You work 'em after this, Mr. Logan; keep the stabbin', underhand dogs on the move, d'ye hear?"

"Aye, aye, sir," said Logan, formally, looking over his head at the bewildered men.

On the run down to the Horn Logan displayed his "Bucko" form more than once; it was the "Dutchmen" that suffered. Noble saw one of them felled one day. The man was smoking during his watch on deck; he was at work under the fo'c'sle head and Logan came round the for'ard house and upon him suddenly. The man's back was to him, and the second mate, without so much as a frown, tapped him on the shoulder. It was done so quietly, with such a manner of equanimity, that Noble looked to hear a mere word of rebuke and an end to it.

The man started round at the touch and let his pipe fall, gaping at the officer; the next instant Logan's fist knocked him breathless across the barrel of the windlass. He had the luck, or the good sense, not to stir for a minute, and Logan, after looking at him thoughtfully, set his heel on the pipe, broke it and turned away. He had not even spoken. The man's front teeth were broken and his lip split through; trembling violently, he swabbed the blood from his face and crept back to his job. Noble saw his eyes were white and wide.

Fullerton "Gets His;" Noble, Immune.

IT was a well-trained watch which Logan commanded by the time the Etna braced up and made the Horn, a watch that was never a minute late on deck, which put its force to its work with a feverish readiness and never failed to jump at an order. Save only Noble, not a man of them but had come under the second mate's heavy hand and had his scars to show. Fullerton's turn had come one night when he was drowsy on the lookout, and Logan had seen a distant light first. The American had taken his hammering standing up and fighting; he had left his mark on Logan's hard face and had been pounded to unconsciousness in return for it. Noble's immunity made the others suspicious of him; they talked with guarded words in his presence, for fear he should be in an understanding with the after-guard.

They saw the Horn, a mere black buttress of rock peering up over chill seas, on a Sunday morning. Somehow, it is always Sunday morning when one sights the Horn. Save for the skysails, everything was set; a quiet wind came out of the southeast and shifted them no more than three knots an hour. That ultimate spire of land, nosing toward the Antarctic, deals only in extremes of weather—in mornings of cool calm and afternoons when the wind spins round to the north and west and blows great guns.

The captain, muffled to the eyes, spent the forenoon watch on the poop, alternately peeping at the barometer in the companion and scanning the sky. The wind hauled steadily to the northward, and soon after noon the word was passed for "all hands," and they commenced to strip her. Quick as the starboard watch was Logan was before them; he was at the fo'c'sle door, urgent and formidable, as they came on deck at a run; hunted them from halyards to clewlines with the menace of his presence, and openly set them to race the port watch, working at the fore. To the rhythm of old Noble's yo-ho-ing, the great structure of sails crumpled in the gear; with Logan at their backs, speaking his quiet "Haul there" into their very ears, the libeled Dutchmen put their useful weight into the work gallantly.

"Now," he said, when all the sails but the lower topsails were clewed up; "two hands to furl that to'gallant; the rest to the upper tops'l. Come along, boys."

He gave them the lead himself; his vigor infected them and they went aloft at a run. With Logan at the bunt, they had the topsail furled as soon as the topgallant. He was an inspiring leader at such a job; his call to haul up to windward summoned all their power and his own great strength, and the fierce energy and speed with which he worked kept them strung up to their utmost endeavor. From the main to the mizzen he

(CONTINUED ON PAGE 16.)

RESCUED FROM A TERRIBLE DEATH, HUGO PLANS REVENGE

HUGO ❧ By Arnold Bennett

The famous Hugo New Year sale becomes as a succession of scenes from a mad-house. Is Hugo Insane?

SYNOPSIS OF PRECEDING CHAPTERS.

Floating high above the world's greatest emporium, where one can buy everything from yachts to silk hats, a flag bears the word HUGO. It is the name of the originator of the scheme which culminated in the colossal shop. And Hugo, the great potentate, is wildly in love with Camilla Payne, one of his shop girls. Most unpallantly he has her shadowed by one of his detectives, and discovers that she spent the afternoon in the apartments of the wealthy Mr. Tudor, and that at 10 p. m. she is still there. But a moment later she appears at Hugo's own apartments and explains that she had just escaped from Mr. Tudor, who had lured her to his rooms. Hugo declares his love, and the two go to the outside of Tudor's apartments. Camilla suddenly leaves Hugo and a moment later appears within Tudor's parlor. Then the blind is pulled down. Another aspirant for the hand of fair Camilla appears in the person of Louis Ravengar. Strangely enough the three suitors are all stepbrothers. Tudor, however, wins out and departs for France with his bride. Hugo is plunged into despondency and is about to leave for Devon when his detective reports the return of the Tudors. But one of them, Camilla, comes in a coffin. Tudor himself succumbs suddenly to heart disease.

XI.

The Bargain Sale.

STRANGE sights are to be seen in London.

At five minutes to 9 a. m. on the first day of the year, seven vast crowds stood before the seven principal entrances to Hugo's; seven crowds of immortal souls inclosed in the bodies of women.

But the seven crowds, growing larger each moment, recked nothing of these inconveniences. They waited stolidly, silently, in a suppressed and dangerous fever, as besiegers await the signal for an attack.

Between the various entrances, on the three facades of the establishment, ran the long lines of windows dressed with all the materials for happiness, and behind these ramparts of materials could be glimpsed Hugo's assistants moving about in anxious expectation under the electric lights which burned red in the foggy gloom.

Then suddenly something went off with a boom; it was the first stroke of the great Hugo clock under the dome. Six pairs of double doors opened simultaneously, six pairs of golden commissionaires were overthrown like ninepins, and in a fraction of time six companies of determined and remorseless women had swept like Prussian cavalry into the interior of the doomed edifice.

But the seventh crowd was left on the pavement, for the seventh pair of doors had not opened. And this was the more extraordinary in that the seventh crowd was the largest crowd, and stood before the entrance nearest to the principal scene of the day's operations.

Instantly the world became aware that Hugo's management was less perfect than usual, and people recalled incidents in his business during the previous four months which had not been to his credit.

Then at length a tall gentleman in a beautiful frock coat was seen to be expostulating sternly with the seventh pair of golden commissionaires; the recalcitrant doors flew open, and the beautiful frock coat was hurled violently against a marble pillar for its pains.

Just as the seventh regiment was disappearing to join the sack and loot, a young and pretty girl drove up in a hansom, threw the driver a shilling (which the driver contemplated with a scorn too deep for words), and joined the tail of the regiment.

"I knew I should do it," she said to herself, "and Alb said I shouldn't."

For three days past Hugo had bought whole pages of every daily paper in London, in order to break gently to the public the tremendous fact that his annual sale would commence on New Year's Day, and the still more tremendous fact that it would close on the third of January.

There are only three genuine annual sales in the metropolis. One is Hugo's, another happens in Tottenham Court road and the third—but why disclose the situation of the third, since all persons from Putney to Peckham Rise who are worthy to know it, know it?

Hugo's was naturally the greatest, the largest, the most exciting, the most marvelous, the most powerful in its appeal to the most powerful of human instincts—the instinct to get half a crown's worth of value for two shillings. In earlier years Hugo had made his annual sale prodigious and incredible, with no thought of profit, merely for the pleasure of the affair.

And now Hugo's annual sale was to be more astonishing than ever; some said that he meant at any cost to efface the memory of those discreditable incidents before mentioned. Decidedly, many of his advertised bargains were remarkable in the highest degree. There was, for example, the "fine silvered fox stole, with real brush at each end," at a guinea. Every woman who can tell a silvered fox stole from a cock's feather boa is aware that a silvered fox stole simply cannot be sold for a guinea. Yet Hugo had announced that he would sell two thousand of them at that price, not to mention muffs to match at the same figure.

And there was the famous "Incroyable" corset, white coutil, with wide-belted band round hips, double belt to buckle at sides, cut low—Enough! Further indiscretions of description are not necessary to show that eighteen and nine is the lowest price at which a reasonable creature could hope to obtain the "Incroyable" corset. But Hugo's price was twelve and eleven. And the whole-page advertisements were a solid blazing mass of such jewels.



"Hugo, pale and feeble, but alive, staggered heavily forward and put a hand on Simon's shoulder."

The young and pretty girl who had known that she would "do it" hastened with assured steps, and as quickly as the jostling multitudes would allow, to the fur department.

She was in pursuit of one of the silvered fox stoles with real brush at each end. She had her husband's permission—nay, his command—to purchase a silvered fox stole at a guinea—if she could.

On the way to her goal she encountered by chance Simon Shawn, and it occurred that a temporary block compelled her to halt before him. The two gazed at each other, and Simon looked away, flushing.

It was plain that, though acquainted, they were not on speaking terms. The fact was that their silence covered a domestic drama—a drama which had arisen as the consequence of a great human truth—namely, that even detectives will marry.

She was Mrs. Albert Shawn, as neat as ninepence, as smart and pert as a French maid out for the day. She drove in hansoms, and she had a five-pound note in her pocket.

Albert had been granted two weeks' vacation for his honeymoon, and he ought to have resumed his duties of detection that morning. The honeymoon, however, had lasted only nine days, and the remaining five days of the period had been spent by him in some secret affair of his own, an affair which had ended in an accident to his left foot, so that he could not walk.

The consequence was that, on this day of all days, Hugo was deprived of his services. Lily was, perhaps, not altogether sorry for the catastrophe which kept him a prisoner in the nestlike home in Radipole road, for it had resulted in this excursion of hers to the sale. Albert had bidden her to go buy a stole and other things, to keep her eyes open, and to report to Hugo in person if she observed anything queer. He had given her a pass which would insure her immediate admittance to any of Hugo's private lairs.

She fought her way to a counter in the fur department.

Then, behind a counter, she saw a girl whom she used to serve with a glass of milk every morning.

"Oh, Miss Lawton," she cried, as an equal to an equal, "can you tell me where the stoles are to be found?"

"Probably over there, Mrs. Shawn," said Miss Lawton kindly, nodding the greeting she had no time to utter.

So Lily got away from the counter, plunged into a chartless sea of customers, and eventually emerged in the quarter which had been indicated.

"All sold out, miss!"

Such was the blunt answer to her demand for a silvered fox stole.

"Don't talk to me like that!" said Mrs. Albert Shawn. "It isn't above half past nine on the first morning of the sale, and you advertised 2000 of them."

"Sorry, miss. All sold out," repeated the second shopwalker.

"I shall report this to Mr. Hugo. Do you know who I am? I'm"——

And the second shopwalker also turned his back.

Could these things be happening at Hugo's—at Hugo's, so famous for the courtesy, the long patience, the indestructible politeness of its well-paid employes? And could Hugo have descended to the trickeries of the elevenpence-halfpenny draper, who proclaimed nonexistent bargains to lure the unwary into his shop?

In 10 minutes, breathless, she had reached the corset department, demanded an "Incoryable" of the correct size, and bought it. There was no dissatisfaction in the corset department.

At the cash desk (No. 56) she had to wait her turn in a disorderly cue before she could tender the bill and her five-pound note. Customers pressed round her on all sides as she put down the note and peered through the wire network into the interior of the desk.

"Next, please," said the cashier sharply, after a moment.

"My change," demanded Lily.

"You have had it, madame."

"Oh," said Lily, "I have had it, have I? Now, none of your nonsense, young man! Do you know who I am? I am Mrs. Albert Shawn."

"Mr. Randall," the cashier called out coldly, and a grave and gigantic shopwalker appeared who knew not the name of Albert Shawn, and who firmly told Mrs. Shawn that if she wished to make a complaint she must make it at the central inquiry office, ground floor, Department 1A.

She had not proceeded 20 yards before she was stopped by a group of persons round a policeman—a policeman obviously called in from Sloane street. A stout woman of ladylike appearance had been arrested on a charge of attempting pocket picking.

An accusatory shopwalker charged her, and she replied warmly that she was Lady Brice (nee Kentucky-Webster), the American wife of the well-known philanthropist, and that her carriage was waiting outside. The policeman and the shopwalker smiled. It was so easy to be the wife of a well-known philanthropist, and in these days all the best pickpockets had their carriages waiting outside.

"I know this lady by sight," said Lily. "She visited the common rooms last year to see the arrangements, with Mr. Hugo, and he called her Lady Brice, and I can tell you he'll be very angry with you."

The formula proved useless. Lady Brice (nee Kentucky-Webster) was led off in all her vast speechless, outraged impeccability, and poor little Lily was glad to escape with her freedom and the memory of Lady Brice's grateful bow.

She ran, glided in and out between the knots of visitors, until she was stopped by a pair of doors being suddenly shut and fastened in her face.

The reason for the obstruction was plain. Those doors admitted to the blouse department, and the blouse department, as Lily could see through the diamond panes, was a surging sea of bargain hunters, amid which shopwalkers stood up like lighthouses, while the girls behind the counters trembled in fear of being washed away. Discipline, order, management, had ceased to exist at Hugo's.

Then someone cried out for air, and someone else protested that the doors at the other end of the short gallery had also been shut. Lily, whose manifold misfortunes had not quenched her interest in the "Incroyable" corset, opened her parcel, and found that the corset was not an "Incroyable" at all, but an inferior substitute, with no proper belted band, and of a shape to startle even a Brighton bathing woman! The change must have been effected by the assistant in making up the parcel.

And, moreover, the condition of the packed gallery soon caused her to forget even the final swindle of the corset. The air had rapidly become exhausted.

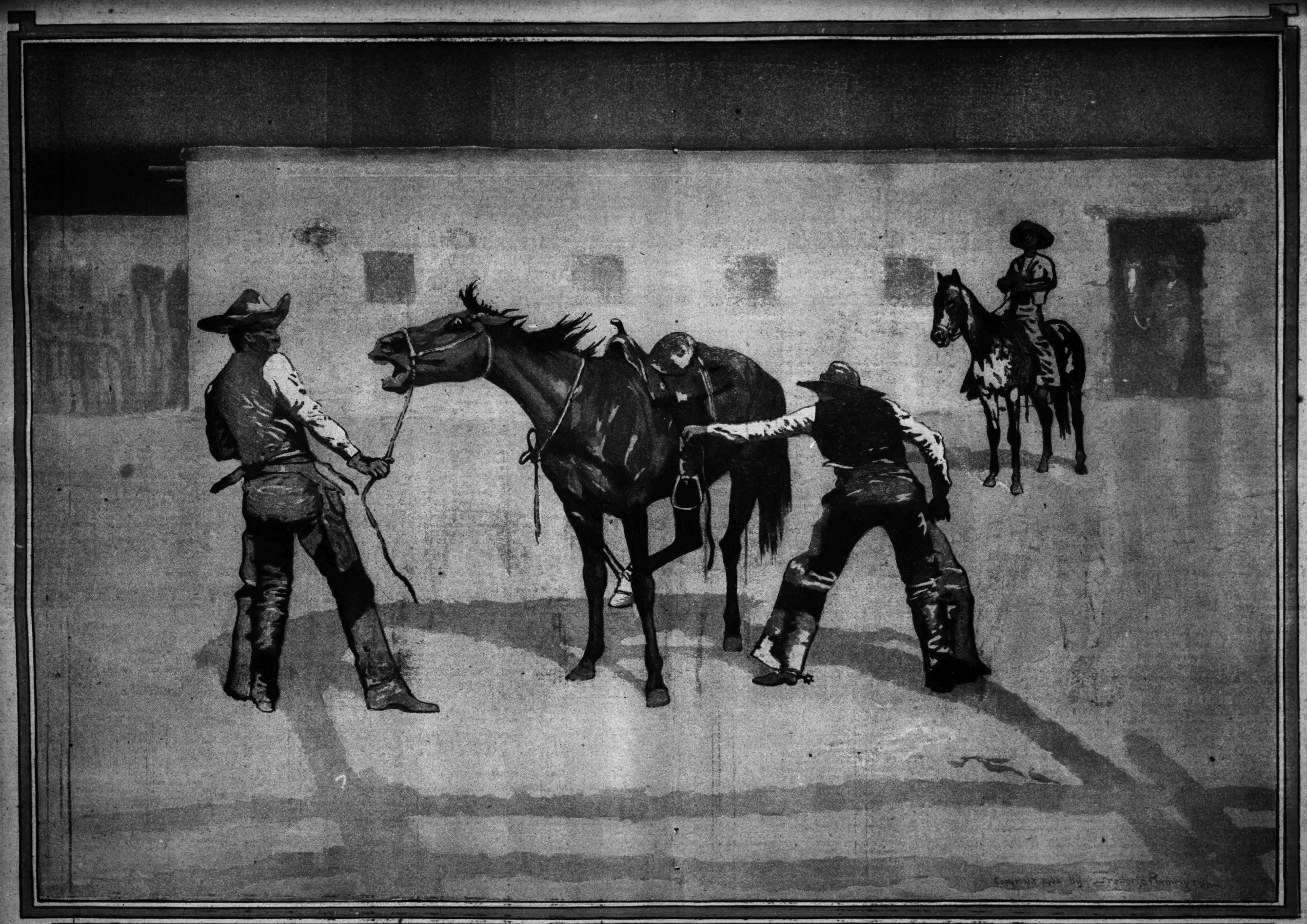
Women clutched at each other; women rapped frenziedly against the heavy, glazed doors; women screamed.

It was the Black Hole of Calcutta over again, and yet no one in the blouse department seemed to notice the signals of distress. Lily felt the perspiration on her brow and chin, and then she knew that she, too, must scream and clutch; and she cried out, and the pressure which forced her against the door grew more and more terrible. She had dropped the corset. She murmured feebly "Alb"—— She began to dream queer dreams and to see strange lights.

* * *

When she recovered perfect consciousness, she was in the dome. She knew it was the dome, because Albert had once, at her urgent request, taken her surreptitiously to see it. Simon was standing over her, as sympathetic as the most exigent sister-in-law could wish, and the great Shawn family feud had expired.

In two minutes she was her intensely practical self



"His First Lesson"
by Frederic Remington

COPYRIGHT 1913 BY THE POST-DISPATCH

PICTURE SECTION
ST. LOUIS POST-DISPATCH
ST. LOUIS, MO.-DAY-NOVEMBER 2, 1913.

St. Louis Women Gcs in Annual Tournament.



Mrs. Sterling Edmunds



Miss Rachel Mc Dowell.



Miss a Mc Cuney and Mrs. D.R. Calhoun.



Miss Grace Semple, the winner.

Photos by PIETZCKER.



Mrs. C.W. Scudder.



On the way to the 9th green (turn picur upside down and notice reflection in water.)



Mrs. A.N. Edwards, Kirkwood.



Dr. Clopton, Mrs. James Scudder, Mrs. J.H. Douglass, James Scudder S. Nelson and John Kennard.



Mrs. J.H. Douglass.



Remarkable snapshot of horse taking fright at an automobile.

© PHOTO BY HARRIS & EWING

Mrs. William Bourke Cockran wife of the former congressman from New York.



The Zeppelin airship L 2, w exploded last month and killed 28 persons, starting out at Johannsthal.



What the President's Cabinet saw at sea.—Three of the big battleships of the United States Navy firing at once. In the foreground is the Delaware

© PHOTO BY HARRIS & EWING.



Photograph of the Russian royal family chosen by the Czar for distribution during the celebration of the 300th year of the Romanoff dynasty.



The International school of art in Paris, showing students painting from life model.



The latest photo of the Queen of Spain and her infant son born last June.

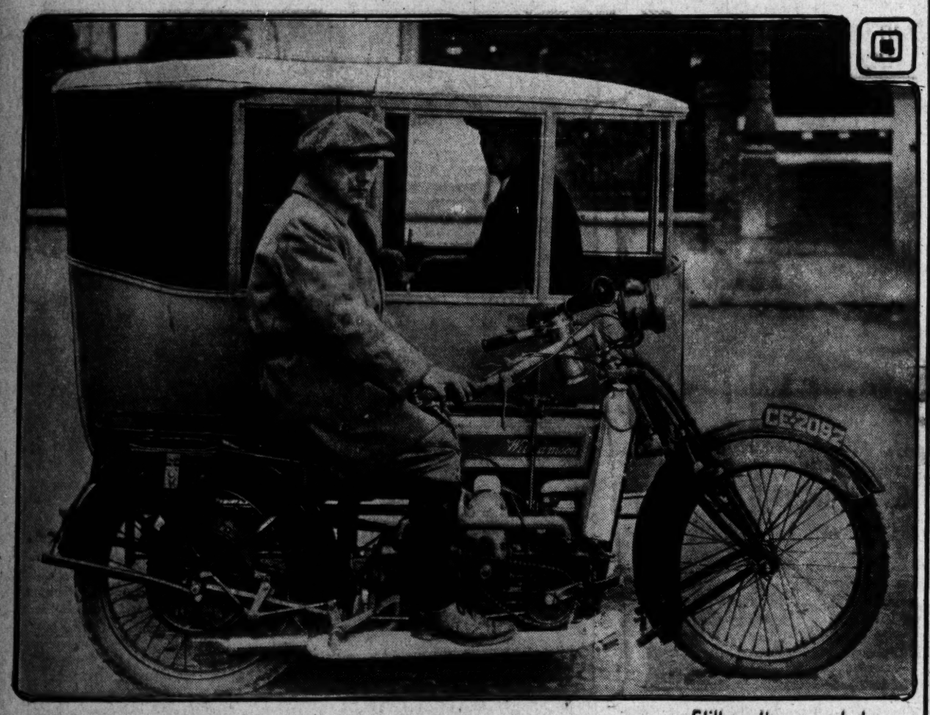
—HEDART—



Dublin's serious strike – Coal has to be delivered under escort of mounted police.



General view of a Dublin street showing how policemen constantly guard the principal thoroughfares.



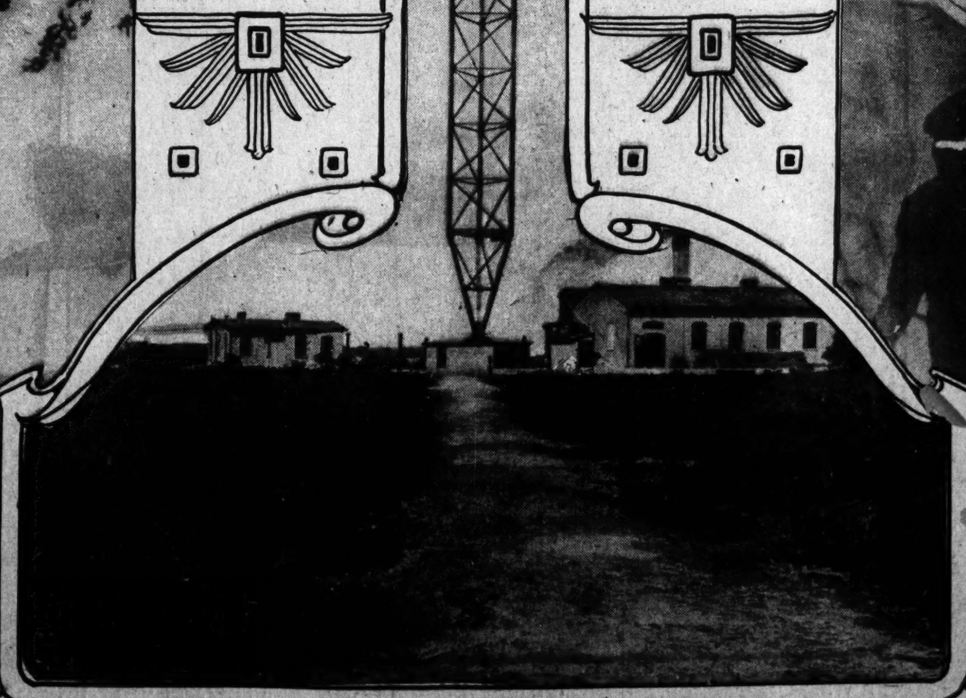
Still another novel development of the motor cycle – Three wheel taxicab now used in London.



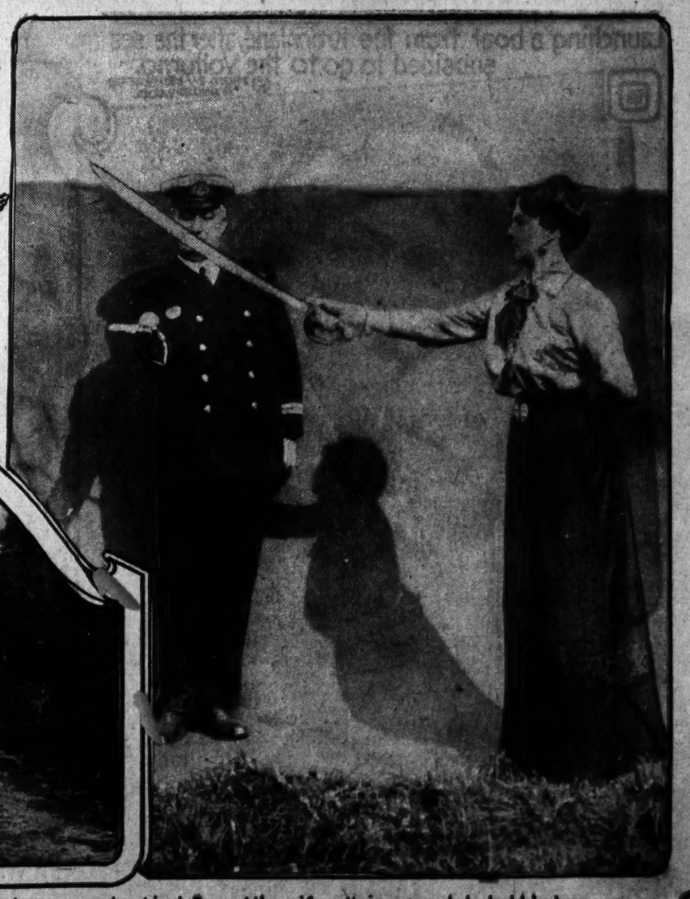
Marvelous feat in swordsmanship. Lieut. Barratt, R.N., severing piece of lead supported on two clay pipes without breaking the pipes.



Original sign posts now being erected along German roads.



Wireless station at Neustadt, Prussia, 800 feet tall from which messages have sent to stations as far distant as Atlantic City, N.J.



Lieut. Barratt's wife slicing a potato held in her husband's hand with one quick sword stroke.

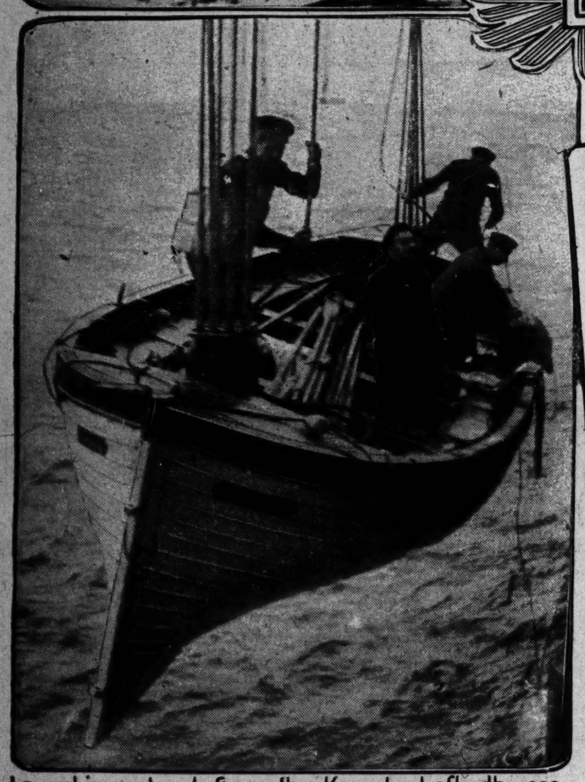
—M E D A R T—

PICTURE SECTION

ST. LOUIS POST-DISPATCH
ST. LOUIS, MO.- SUNDAY- NOVEMBER 2, 1913.



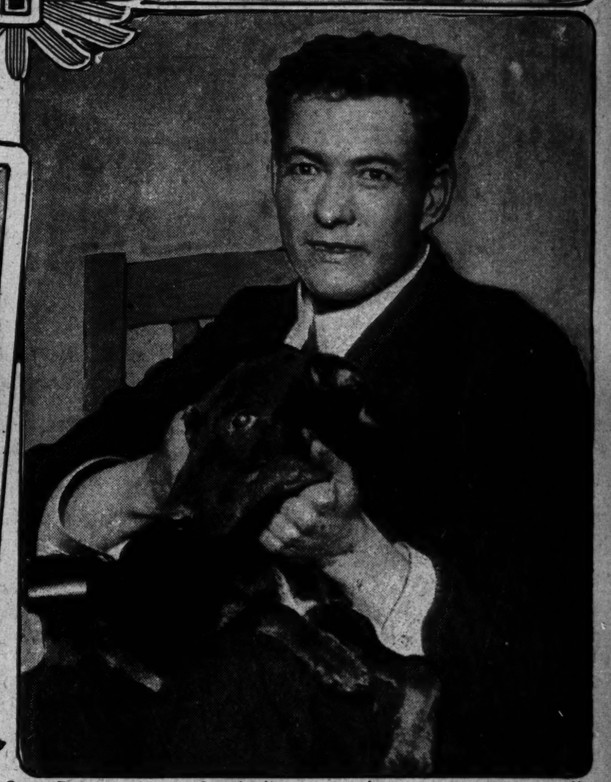
The burning of the steamship Volturno, in mid-Atlantic, as see from the Grosser Kurfest. Photo taken by passenger.



Launching a boat from the Kroonland, after the sea subsided to go to the Volturno.
© PHOTO BY UNDERWOOD & UNDERWOOD.



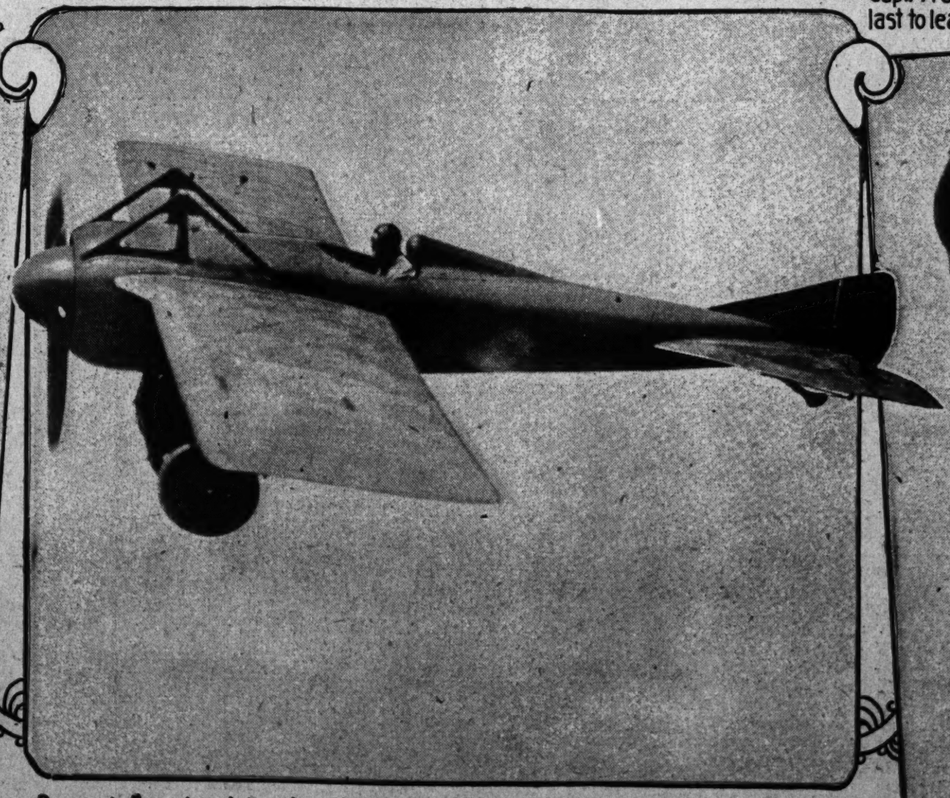
Women and children survivors of the Volturno. © PHOTO BY UNDERWOOD & UNDERWOOD



Capt. Francis Inch of the Volturno and his dog Jack who were the last to leave the doomed steamer. © PHOTO BY UNDERWOOD & UNDERWOOD



Miss Gladys Ravenscroft of England winner of the women's international golf tournament held in Delaware.



Prevost, French aviator, travelling 200 kilometers an hour in speed race for the Gordon Bennett cup.



Miss Marion Hollins, of New York, America's representative in finals at international golf tournament for women.

FUNNY SECTION OF ST. LOUIS POST-DISPATCH SIDE
SUNDAY NOV 2 1913

Stepbrothers—It Was a Famous Victory

Hawkshaw the Detective—Half a Million in Gold







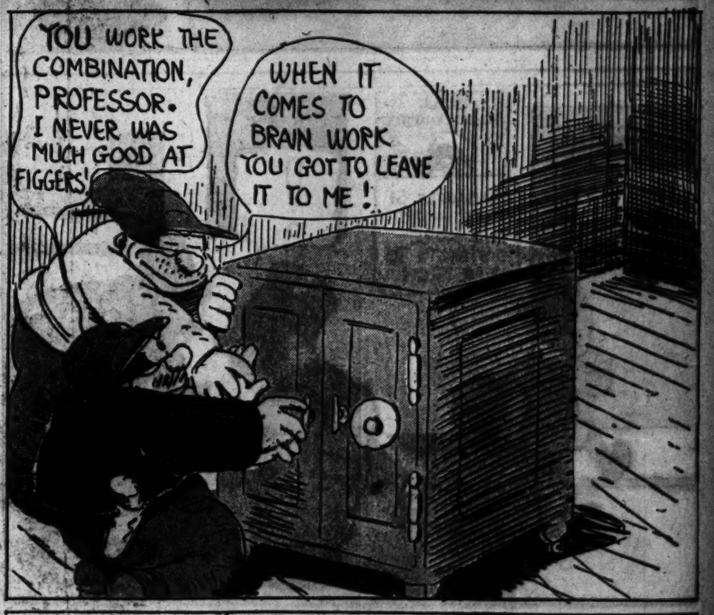




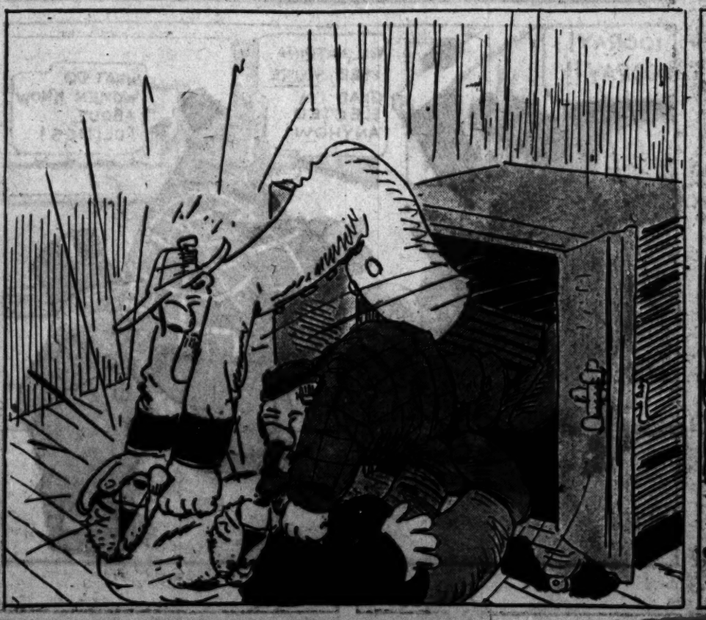






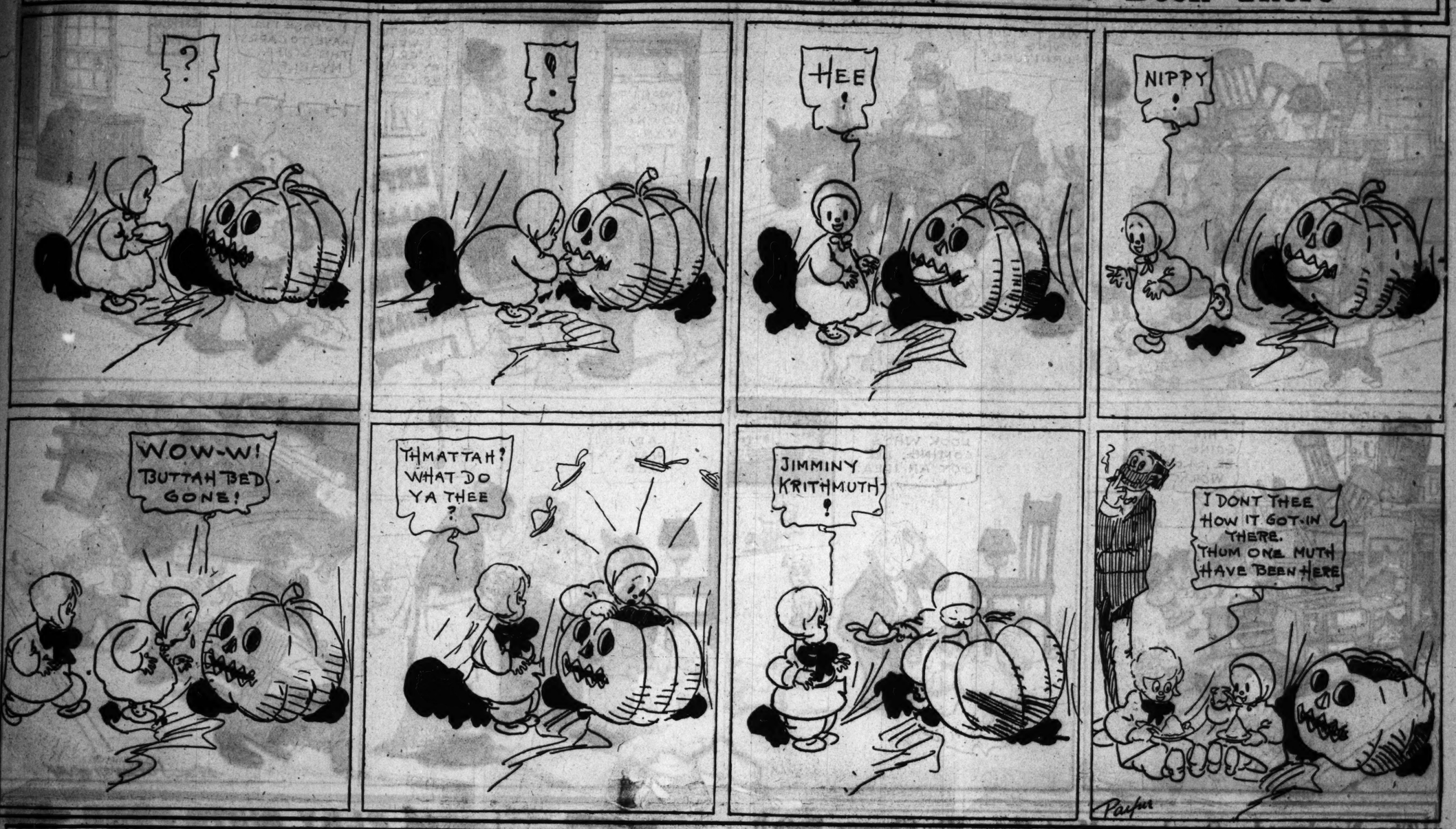




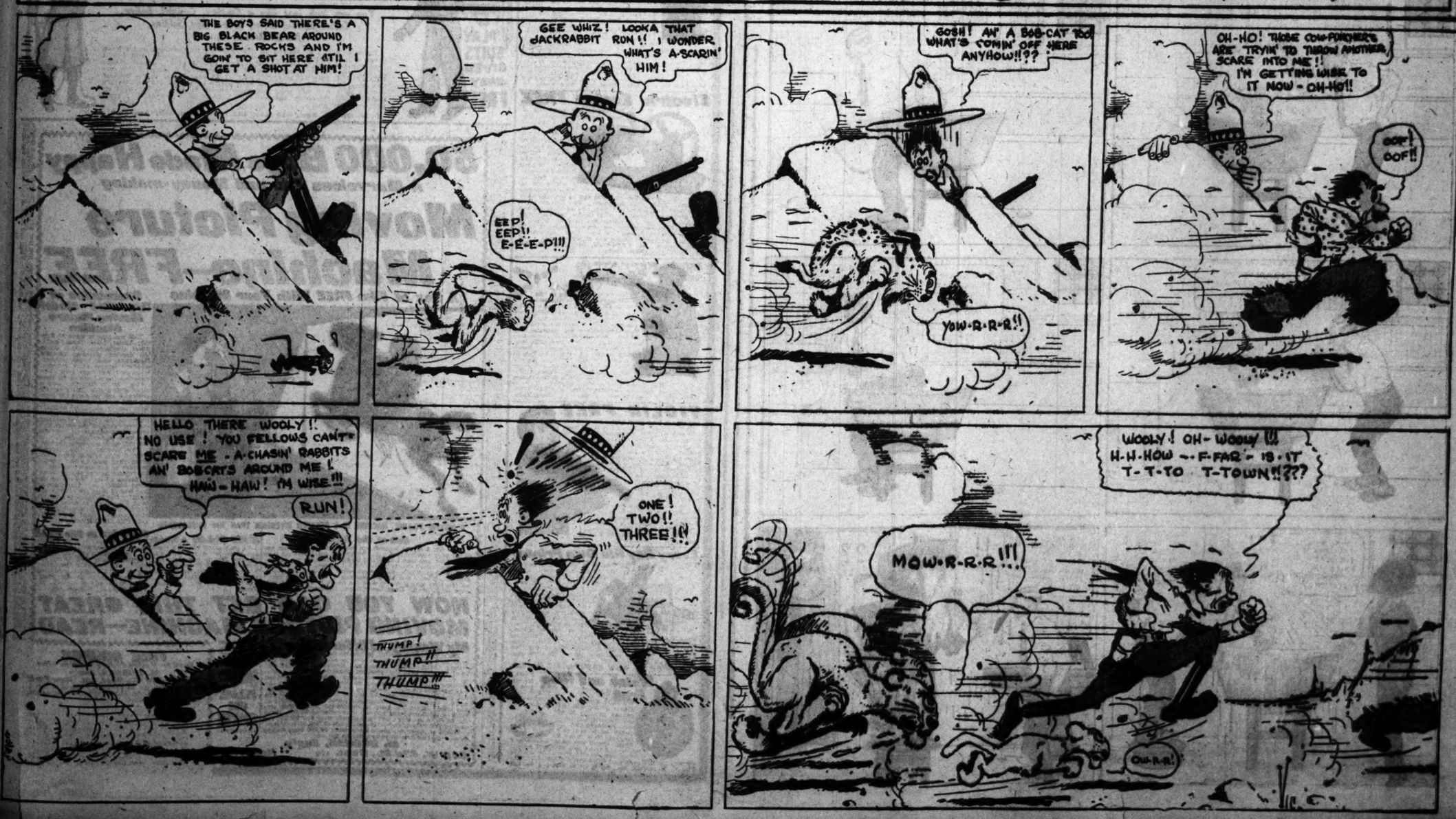




Those Kids Next Door---Yes, Somebody Must Have Been There



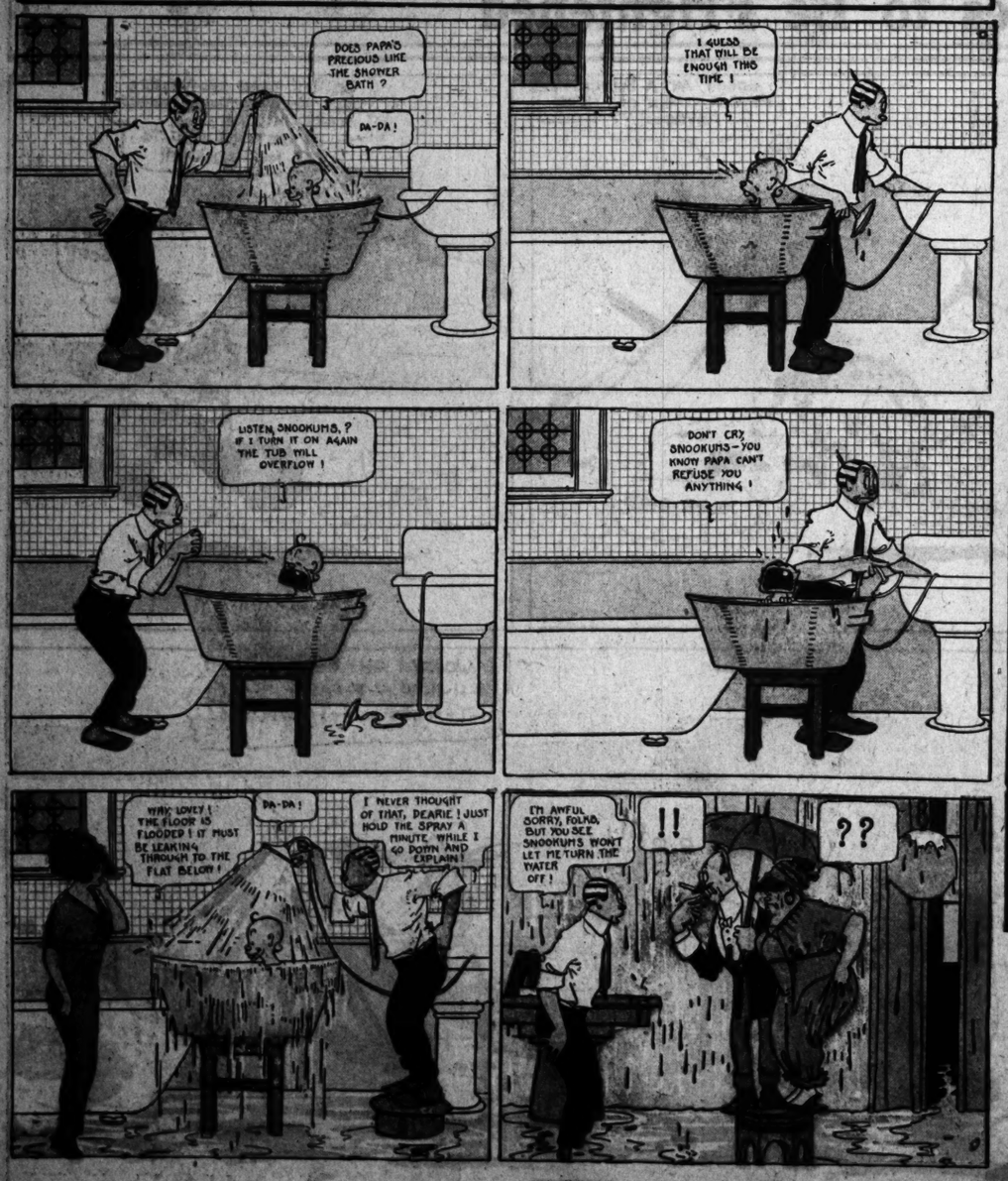
Tenderfoot Tim Refuses to Be Frightened



Mr. Hubby---His Wife Is at the Wanderers' Club



The Newlyweds---Snookums Must Have His Shower Bath



THIS TELESCOPE FREE

BOYS AND GIRLS: This is positively the greatest offer ever made on a telescope. They are made for us by one of the largest manufacturers in Europe, and when closed measure twelve inches, and when opened they are 3 ft. 6 in. long and in five sections. Brass Bound, have a Brass Safety Cap on each end to exclude dust, etc., fitted with Powerful Lenses scientifically ground and adjusted. A hundred uses can be made of the telescope. Every traveler should secure one, and no farmer should be without one. They are useful in hunting game or inspecting fences. The telescope will save miles of travel every year. Objects miles away are brought into view with astonishing clearness. I will send you one free for disposing of only 10 of my Beautiful Premium Art Pictures at 25 cts. each on my Special New Easy Plan. I trust you with the Pictures. Send me the $2.50, I will send the telescope all charges prepaid. M. CROFTON, Mgr., 649 W. 43d Street, Dept. 413, New York.

Electric Engine FREE

Everybody will want one of these wonderful Electric Engines. It is one of the best premiums we have—you will never tire of it. It's a remarkably effective electric engine. Runs forward or backward, fast or slow, 2,000 to 3,000 revolutions per minute. Speed and direction can be changed while running. Runs other machinery. You can get more amusement and instruction from one of these engines than almost any other electrical device. Send me your name and address. I will send you 10 of my Beautiful Premium Pictures, which you are to dispose of at 25 cents each on my Special New Easy Plan. Return the $2.50 and the electric engine will be sent at once. All charges prepaid. M. CROFTON, Mgr., 649 W. 43d St., Dept. 414, New York.

350 SHOTS REPEATING AIR RIFLE FREE

This is the fast Repeating Air Rifle ever known. It is the latest model. Shoots BB shot and darts and would kill small game at 50 feet. All working parts are interchangable. Barrel has regular gun-metal finish. Looks like a real rifle. Black walnut stock, pistol grip. Magazine holds 350 Shot. Sanserless Ejecter, break-down action, loads automatically. Nearly 3 feet long, but weighs less than 2 pounds. Handy cabinets. I will send this Rifle for disposing of only 10 of my Beautiful Premium Pictures at 25 cts. each on my Special New Easy Plan. Return the $2.50 and I will send you this 350 Shot Repeater without the slightest delay, all charges prepaid. The very best rifle made. I guarantee results. M. CROFTON, Mgr., 649 W. 43d Street, Dept. 415, New York.

VIOLIN FREE

You want an Imported Violin complete with bow, 3 gut strings, bridge and box of rosin. Full toned, fully guaranteed. A musical instrument of beauty. The body is fashionably constructed of beautifully polished, seasoned woods. The pegs, finger-board and tailpiece are ebony finished. White horse hair bow, sent accurately packed. You can get this beautiful violin for disposing of only 10 of my BEAUTIFUL PREMIUM PICTURES at 25 cents each on my Special New Easy Plan. Return the $2.50 you have collected, and your premium goes forward the same day, all charges prepaid. Send for pictures at once. M. CROFTON, Mgr., 649 W. 43d St., Dept. 416, New York.

Every Boy His Own Printer

This Press is so simple any Boy or Girl can run it. Prints cards, circulars, paper, tags, etc., with ease and gives a mixture of joy, wonder and satisfaction to the operator. You can print calling cards, tickets, etc., for your friends and neighbors, and earn enough to keep you in spending money. Outfit consists of Press, Type, Cards, Ink, Tweezers, and Sponge. This complete outfit given free for disposing of only 10 of our Beautiful Premium Art Pictures at 25 cts. each on our New Easy Plan. Send for pictures at once. We trust you. Press and all charges prepaid. M. CROFTON, Mgr., 649 W. 43d St., Dept. 417, New York.

Watch and Ring Free

WATCH, guaranteed 20 years, also a BEAUTIFUL RING for all sending of only 10 of our Beautiful Premium Pictures at 25 cents each on our special New Easy Plan. Send no money, just your name and address. I trust you with the pictures and when you receive the $2.50 send it to me and both Watch and Ring are CHARGES PREPAID. M. CROFTON, Mgr., 649 W. 43d St., Dept. 418, New York.

FREE ALL KINDS OF PLAY SUITS GIVEN AWAY FREE

PLAY SUITS FREE TO BOYS AND GIRLS

I want every boy and girl to have their choice of any kind of play suit they may wish. I have made hundreds of boys and girls happy by giving them Indian Suits. Now I am going to do better than that and furnish them with their choice of any of the following suits.

You can look just like a Cowboy, Cowgirl, Indian, Indian Squaw, Scout, Bronco Girl, Soldier, Buster Brown, Clown.

These suits can be slipped on over your regular clothes, and I have them in all sizes from 4 to 16 years. State your age, and I will send you a suit that will fit. Remember, I will give you your choice of any one of these suits FREE for disposing of only 10 of my BEAUTIFUL PREMIUM PICTURES at 25 cents each on my Special New Easy Plan. Send for the PICTURES—a postal will do. Return the $2.50 and I will send you your choice of any one of the Play Suits which you may select.—ALL CHARGES PREPAID. I trust you with the goods.

G. M. BETTS, Mgr., 649 West 43d Street, Dept. 419, New York.

50,000 Boys Made Happy

A Marvelous Fun and Money-making

Moving Picture Machine—FREE

A Box of Film FREE With Your Machine

Description of this 1914 Model Moving Picture Machine

This machine is made of [illegible] Metal, black Japan, nickel plated [illegible], with [illegible] moving pictures, [illegible] condensed double [illegible] conserving ray of light many times, [illegible] the picture up to three or four feet in diameter; lamp is fitted with a great safety carbide generator and produces the brightest light, producing 600 candle power on the screen and [illegible] over every detail of the picture with [illegible] clearness. A child can learn in five minutes how to [illegible] it. The reels are [illegible] and [illegible] as are shown at any of the regular moving picture shows. [illegible] moving picture on the screen and [illegible] of film. This machine is made [illegible] and [illegible] and will be sent absolutely free to every boy in this country who wants it with no strings to it. All we ask is that you show it to your friends and tell them where you got it. Remember, this machine is absolutely free. Write us today and we will send you the machine and a full supply of film, CHEERFUL OFFER below.

A MOVING PICTURE MACHINE IS A GREATER INVENTION THAN THE PHONOGRAPH

One of the Boys

Dear Sir: I do not approve [illegible] machines, but I am one of the boys who needed a moving picture machine and got one from you. I tell you that I am pretty slow at receiving my thanks, but I must admit that it is a beauty. I suppose I have had about fifty people over, but I have never had a lot of trouble with it. When I first got my machine I was my own best customer, and [illegible] asking you to send me another one, but I now order [illegible] Yours, Denmark, S. C.

Made $25.00 a Week

"I am making $25.00 a week and every bit of it from the Moving Picture Machine. I made some nights $15.00 and $10.00. Thank you kindly for the machine."—W. J. BAUTER, 325 Sycamore St., Milwaukee, Wis.

Made $12 in One Night

"I cleared $12 in one night with the moving picture machine. My clients, [illegible] and I, have had some dandy moving picture entertainments. Every boy in the United States ought to have a Moving Picture Machine."—ALBERT PIERSON, Jr., Wilson, Ala.

HOW YOU CAN GET THIS GREAT MOVING PICTURE MACHINE—READ

My Wonderful Offer to You

[illegible] are to go by order [illegible] to get the machine. [illegible] the real and genuine article, [illegible] factory. Mail to-day. As soon as I receive it I will send you [illegible] of the most beautiful premium [illegible] you ever saw—[illegible] of brilliant and [illegible] pictures, [illegible] different subject in the [illegible] all [illegible] from the most beautiful [illegible]. I want you to distribute these premium pictures on a special [illegible] other [illegible] the plan I have [illegible]. You [illegible] get these pictures at 25 cts. per [illegible] any friend. When you [illegible] all the pictures and [illegible] turn over to me the [illegible] you will have [illegible] $2.50. [illegible] the $2.50 and I will send you [illegible] machine, [illegible] and [illegible] and the box of film. I want you to [illegible] machines have made $5,000 [illegible] some. Be the first [illegible] town. Address

M. CROFTON, Mgr.
649 W. 43d St., Dept. 420, New York

PLEASE USE COUPON

FREE COUPON

Good for Moving Picture Machine Offer

649 W. 43d St., Dept. 420, New York

Please send me the 25 Premium Pictures, so that I may sell them, and Great Moving Picture Machine and Outfit, as per your offer above.

[illegible]

Write Name, Street, City and State in Ink Above

"On the [illegible]
HARRIS[illegible]
FOOTBA[illegible]
In colors
the next
Sunday

PRESIDENT REBELS OF STATE TH[illegible]

He Tells Callers [illegible] ceive Their [illegible] tions Informal[illegible] Decide to A[illegible] Right to Get [illegible] Hunt Investig[illegible]

LIND SAYS PO[illegible] WILL AID

Wilson's Emiss[illegible] Result of His [illegible] With Germa[illegible] and Norwegia[illegible] at Vera Cruz.

By Associated Press.

WASHINGTON, Nov. [illegible] John Lind, President [illegible] representative in Mexic[illegible] recent conferences in [illegible] the Russian, German [illegible] Ministers to Mexico, [illegible] pression to President [illegible] there was a disposition [illegible] those diplomats to co[illegible] United States in lending [illegible] the plans of the Wa[illegible] ment for solving the [illegible]

No announcement wa[illegible] day as to any future [illegible] tration officials did tak[illegible] ever, to say that public[illegible] casting armed intervent[illegible] tified, that there was no[illegible] ation to warrent such [illegible]

Rebel Emissary

The arrival of Rober[illegible] an emissary from Ge[illegible] Constitutionalist chief, [illegible] tion whether the Wa[illegible] ment would receive rep[illegible] the Constitutionists.

President Wilson made [illegible] who discussed the sit[illegible] that, officially, the G[illegible] not receive any forma[illegible] but that in some way [illegible] formation which the [illegible] desire to lay before th[illegible] ernment would be rece[illegible]

In that connection t[illegible] that the Constitutionali[illegible] conference of chiefs, d[illegible] recognition of belliger[illegible] quest that there be no[illegible] the part of the United [illegible] own efforts to solve [illegible] arms. The Constitutio[illegible] embargo on arms rem[illegible] factions may be suppl[illegible] footing. The President[illegible] titioned to remove the[illegible]

People to Appre[illegible]

A declaration that t[illegible] administration in the [illegible] tion that would "meet [illegible] the American Congress[illegible] ican people," was made [illegible] day by Chairman Baco[illegible] Relations Committee.

Senator Bacon was s[illegible] ter read into the record [illegible] tow, who said he had [illegible] "a friend of 30 years [illegible] Mexico. The writer [illegible] United States keep hav[illegible] Mexican factions to fi[illegible] ferences, condemned t[illegible] icy which keeps "thou[illegible] ican soldiers on the [illegible] and declared that if t[illegible] intervened by militar[illegible] mean "only conquest a[illegible] of Mexican territory, [illegible] hundreds of lives and [illegible] lions of money."

"I think I can assure [illegible] Senator Bacon, "that n[illegible] from the thoughts of [illegible] officials of the United [illegible] conquest or acquisition [illegible] tory. The time has no[illegible] this matter may be pr[illegible] but the time is not [illegible] we must discuss it. I [illegible] surance that the matt[illegible] most careful and consc[illegible] ation and that whatev[illegible] will meet the approval [illegible] Congress and the Ame[illegible]

John Lind conferre[illegible] Sunday at Vera [illegible] Norwegian, German, [illegible] and Spanish Minis[illegible] ico. It is said the for[illegible] instructed to confer w[illegible] home governments.

Wilson Ready

President Wilson is [illegible] the elimination of Hue[illegible] ty. This demand will [illegible] as the President receiv[illegible] Mexico City a definit[illegible] as to Huerta's intentio[illegible] ed Huerta will be prep[illegible] his plans in a few days[illegible] not make an announc[illegible] reasonable length of [illegible] present week—Presid[illegible] then inform him that t[illegible] Government is prepar[illegible] steps as it deems wise [illegible] present disturbed cond[illegible] He will follow with [illegible] Huerta resign.

The President wishe[illegible] cussion in the elimina[illegible] but, unless the latter [illegible] ite announcement as [illegible] regarding the holding [illegible] of the Government of M[illegible] ident will be forced to [illegible] sive measures.

According to the Pr[illegible] plans, Gen. Huerta wil[illegible]

Continued on Page [illegible]